

Saint Roman Parish

1810 W. Bolivar Avenue
Milwaukee, WI 53221



St. Roman Mass Schedule

Monday-Wednesday: 8:00 am
Saturday-4:30 pm
Sunday- 8:30 am, 10:30 am & 12:30 pm (Español)

Reconciliation: Saturdays at 3:30 pm

Parish Office: (414) 282-9063
Office Hours: Monday-Friday, 9:00am-3:00 pm
www.stromans.com

School: (414) 282-7970

Sacrament of Anointing of the Sick

Celebrated as needed. Please call the parish office.

Sacrament of Baptism

Celebrated during Mass. Please call the parish office to register and for more information.

Sacrament of Marriage

6 month preparation is required. Please call the pastor for more information.

St. Charles Borromeo Mass Schedule

Tuesday-Friday: 8:00 am Saturday: 4:00 pm Sunday: 8:30 am & 10:30 am
Reconciliation: Saturdays at 3:00 pm

Parish Directory:

Fr. Brian Holbus, Shared Pastor
Ext. 416, bholbus@stromans.com

Fr. Carlos Zapata, Shared Associate Pastor
Ext. 415, czapata@stromans.com

Deacon Jorge Zúñiga

Cecilia Stoll, Director of Administrative Services
Ext. 421, cstoll@stromans.com

Betty Salazar, Director of Christian Formation
Ext. 414, bsalazar@stromans.com

Veronica Fregoso, Director of Liturgy and Music
Ext. 423, vfregoso@stromans.com

Vanessa Camarillo, Parish Secretary
Ext. 410, vcamarillo@stromans.com

Samantha Salazar, Christian Formation Assistant
Ext. 429, ssalazar@stromans.com

School Directory:

Sue Shawver, Principal
Ext. 137, sue.shawver@stromanschool.com

Amanda Sauer, Assistant Principal
Ext. 136, amanda.sauer@stromanschool.com

Carol Beecher, Dean of Operations/Office Manager
Ext. 139, carol.beecher@stromanschool.com

Erika Alvarez, Administrative Assistant
Ext. 140, erika.alvarez@stromanschool.com

Maria Tejeda, Administrative Assistant
Ext. 138, maria.tejeda@stromanschool.com

Brad Malecki, Maintenance & Facility Manager
Ext. 132, brad.malecki@stromanschool.com

Todd Zoellick, Maintenance
todd.zoellick@stromanschool.com

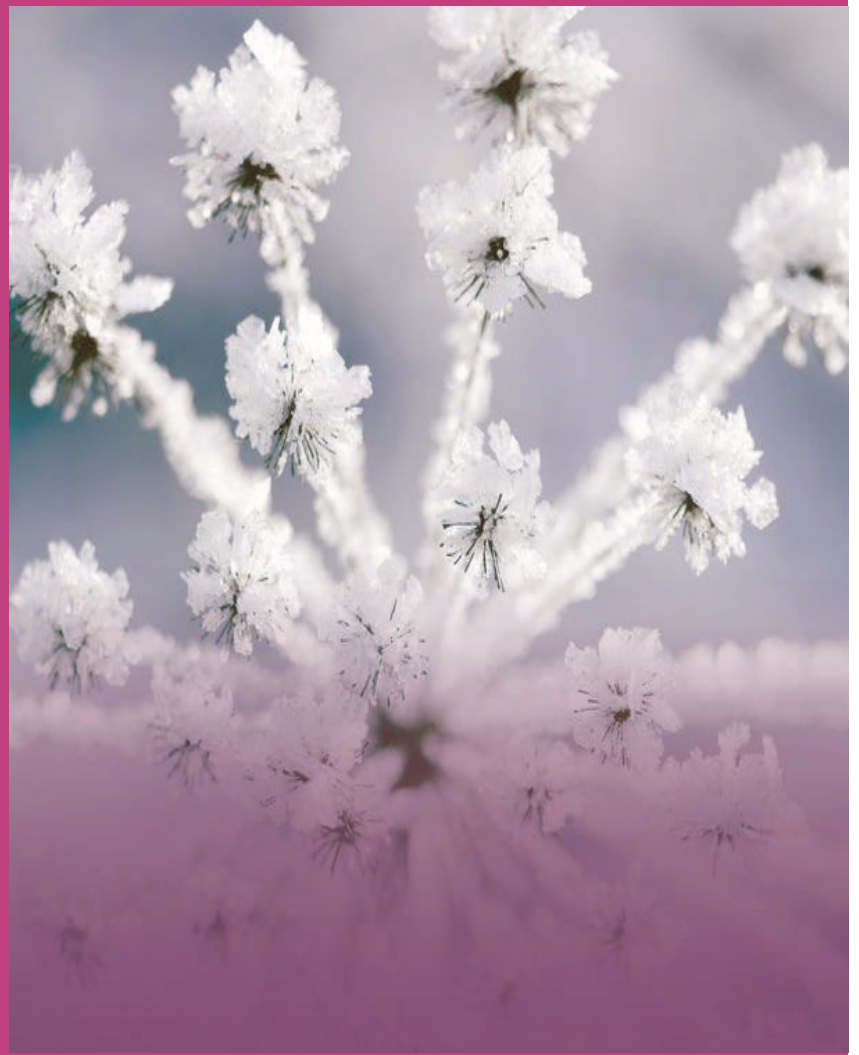

January 16, 2022

Second Sunday in Ordinary Time

*"We must learn to live together as brothers or we
will perish together as fools."*

Dr. Martin Luther King, Jr.

OPENING HYMN.....*Praise to the Lord, the Almighty*



1. Praise to the Lord, the Al - might - y, the king of cre -
 2. Praise to the Lord, a - bove all things so might - i - ly
 3. Praise to the Lord, who shall pros - per our work and de -
 4. Praise to the Lord— O let all that is in us a -



a - tion! O my soul, praise him, for
 reign - ing; Keep - ing us safe at his
 fend us; Sure - ly his good - ness and
 dore him! All that has life and breath



he is your health and sal - va - tion!
 side, and so gent - ly sus - tain - ing.
 mer - cy shall dai - ly at - tend us.
 come now with prais - es be - fore him!



Come, all who hear: Broth - ers and sis - ters, draw near,
 Have you not seen All you have need - ed has been
 Pon - der a - new What the Al - might - y can do,
 Let the "A - men!" Sound from his peo - ple a - gain—



Praise him in glad ad - o - ra - tion!
 Met by his gra - cious or - dain - ing?
 Who with his love will be - friend us.
 Glad - ly with praise we a - dore him!

Text: *Lobe den Herren, den mächtigen König*; Joachim Neander, 1650-1680; tr. by Catherine Winkworth, 1827-1878, alt.
 Tune: LOBE DEN HERREN, 14 14 47 8, *Stralsund Gesangbuch*, 1665; descant by C.S. Lang, 1891-1971

GLORY TO GOD.....*Missa Simplex*
 Richard Proulx



Glo-ry to God in the high-est, and on earth peace to peo-ple of good will.



We praise you, we bless you, we a-dore you, we glo-ri - fy you,

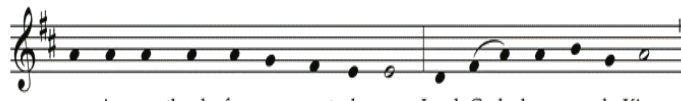

we give you thanks for your great glo-ry, Lord God, heav-en - ly King,

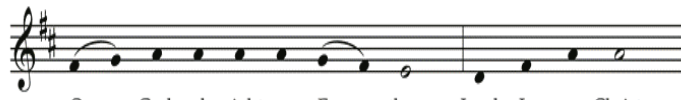

O God, al-might - y Fa - ther. Lord Je - sus Christ,



On-ly Be-got-ten Son, Lord God, Lamb of God, Son of the Fa - ther,

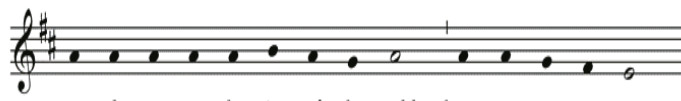

you take a - way the sins of the world, have mer - cy on us;



you take a - way the sins of the world, re - ceive our prayer;

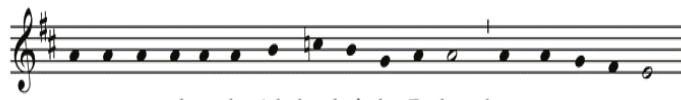

you are seat-ed at the right hand of the Fa-ther, have mer-cy on us.



For you a - lone are the Ho - ly One, you a - lone are the Lord,



you a - lone are the Most High, Je - sus Christ, with the Ho - ly Spir - it,



in the glo-ry of God the Fa - ther. A - men.

Text © 2010, ICEL

Richard Proulx, 1937-2010
 Music © 2010, WLP

LITURGY OF THE WORD

FIRST READING.....*Isaiah 62:1-5*

RESPONSORIAL PSALM*Psalm 96*



Pro-claim his mar-vel-ous deeds to all the na - tions.

SECOND READING.....*1 Corinthians 12:4-11*

GOSPEL ACCLAMATION.....*Mass for Christian Unity*



Al - le-lu - ia, al - le-lu - ia, al - le-lu - ia.

Jan Vermulst, 1925-1994
Music © 1987, WLP

GOSPEL.....*Mark 13:24-32*

PROFESSION OF FAITH.....*Nicene Creed*

**I believe in one God,
the Father almighty,
maker of heaven and earth,
of all things visible and invisible.
I believe in one Lord Jesus Christ,
the Only Begotten Son of God,
born of the Father before all ages.
God from God, Light from Light,
true God from true God,
begotten, not made,
consubstantial with the Father;
through him all things were made.
For us men and for our salvation
he came down from heaven,
and by the Holy Spirit
was incarnate of the Virgin Mary,
and became man.
For our sake he was crucified
under Pontius Pilate,
he suffered death and was buried,
and rose again on the third day
in accordance with the Scriptures.
He ascended into heaven
and is seated at the right hand of the Father.
He will come again in glory
to judge the living and the dead
and his kingdom will have no end.
I believe in the Holy Spirit,
the Lord, the giver of life,
who proceeds from the Father and the Son,
who with the Father and the Son
is adored and glorified,
who has spoken through the prophets.
I believe in
one, holy, catholic and apostolic Church.
I confess one Baptism
for the forgiveness of sins
and I look forward to the resurrection of the dead
and the life of the world to come. Amen.**

PRESENTATION SONG.....*God, in the planning*
Verses 1, 2 & 4



1. God, in the plan - ning and pur - pose of life,
2. Je - sus was found, at a sim - i - lar feast,
3. There - fore we pray that his spir - it pre - side
4. Praise then the Mak - er, the Spir - it, the Son,



Hal - lowed the un - ion of hus - band and wife:
Tak - ing the roles of both wait - er and priest,
O - ver the wed - ding of bride-groom and bride,
Source of the love through which two are made one.



This we em - bod - y where love is dis - played,
Turn - ing the world - ly to - wards the di - vine,
Ful - fill - ing all that they've hoped will come true,
God's is the glo - ry, the good - ness, and grace



Rings are pre - sent - ed and prom - is - es made.
Tears in - to laugh - ter and wa - ter to wine.
Light - ing with love all they dream of and do.
Seen in this mar - riage and known in this place.

Text: John L. Bell, b.1949, © 1989, Iona Community, GIA Publications, Inc., agent
Tune: SLANE, 10 10 10 10; Irish traditional; harm. by Erik Routley, 1917-1982

LITURGY OF THE EUCHARIST

HOLY.....*Mass of Christian Unity*
Composer: Jan Vermulst



Ho - ly, Ho - ly, Ho - ly Lord God of hosts. Heav - en and earth are



full of your glo - ry. Ho - san - na in the



high - est. Bless - ed is he who comes in the name of the



Lord. Ho - san - na in the high - est.

Text © 2010, ICEL

Jan Vermulst, 1925-1994
Adapt. by Richard Proulx, 1937-2010
Music © 1964, 2010, WLP

MEMORIAL ACCLAMATION.....*Mass for Christian Unity*
 Composer: Jan Vermulst

When we eat this Bread and drink this Cup, we pro-claim your

Death, O Lord, un - til you come a - gain.

Text © 2010, ICEL

Jan Vermulst, 1925-1994
 Adapt. by Richard Proulx, 1937-2010
 Music © 1987, 2010, WLP

DOXOLOGY & GREAT AMEN.....*Mass for Christian Unity*
 Composer: Jan Vermulst

A - men. A - men. A - men.

Jan M. Vermulst, 1925-1994
 Music © 1987, WLP

Communion Rite

THE LORD'S PRAYER

SIGN OF PEACE

LAMB OF GOD.....*Mass for Christian Unity*
 Composer: Jan Vermulst

Lamb of God, you take a - way the sins of the world, have

mer - cy on us. Lamb of God, you take a - way the

sins of the world, have mer - cy on us. Lamb of God, you

take a - way the sins of the world, grant us peace.

Jan Vermulst, 1925-1994
 Music © 1964, WLP

COMMUNION.....*Take, Lord, Receive*

Verse 1

1. Take, Lord, re-ceive all my lib-er-ty, my

1. mem-o-ry, un-der-stand-ing, my en-tire will.

Refrain

Give me on - ly your love and your grace: that's e -

nough for me. Your love and your grace

are e-nough for me.

Verse 2

2. Take, Lord, re-ceive all I have and pos-sess.

2. You have giv-en all to me; now I re-turn it. to Refrain

Verse 3

3. Take, Lord, re-ceive, all is yours now; dis-

3. pose of it whol - ly ac-cord-ing to your will. to Refrain

Text based on *Spiritual Exercises*; St. Ignatius of Loyola, 1491-1556; John Foley, SJ.
 Text and music © 1975, John B. Foley, SJ, and OCP. All rights reserved.

RECESSIONALSongs of Thankfulness and Praise



1. Songs of thank-ful - ness and praise, Je - sus, Lord, to
2. Man - i - fest at Jor - dan's stream, Proph-et, Priest, and
3. Man - i - fest in mak - ing whole Pal - sied limbs and
4. Grant us grace to see you, Lord, Pres - ent in your



you we raise, Man - i - fest - ed by the star
King su - preme; And at Ca - na, wed - ding guest,
faint - ing soul; Man - i - fest in val - iant fight,
ho - ly word. By that grace which you en - dow,



To the sag - es from a - far; Branch of roy - al
In your God - head man - i - fest; Man - i - fest in
Quell - ing all the dev - il's might; Man - i - fest in
Help us im - i - tate you now, That we, pure like



Da - vid's stem In your birth at Beth - le - hem;
pow'r di - vine, Chang - ing wa - ter in - to wine;
gra - cious will, Ev - er bring - ing good from ill;
you, may be At your great e - piph - a - ny;



An - thems be to you ad - dressed, God in flesh made man - i - fest.
An - thems be to you ad - dressed, God in flesh made man - i - fest.
An - thems be to you ad - dressed, God in flesh made man - i - fest.
And may praise you, ev - er blest, God in flesh made man - i - fest.

Text: Christopher Wordsworth, 1807-1885, alt.
Tune: SALZBURG, 77 77 D; Jakob Hintze, 1622-1702, alt; harm. by J. S. Bach, 1685-1750



Saturday, January 15th

4:30 pm-Fr. Karl Acker

- † Dennis Ligman, Int. Linda & Dick Abraham
- † Andy Burzynski
- † Bobby Banaszak, Int. The Festival Committee
- † Anniversary of death of Carol Nitka, Int. Husband Donald
- † Esperanza Bucio, Int. The Leon Family
- † Carol Nitka, Int. Don, Jason & Jeremy

Sunday, January 16th

8:30 am- Fr. Brian

- † Frances Romaszewski, Int. Husband Raymond
- † Viola Maigatter, Int. Family & Friends
- † Daniel Patrick Blake, Int. Family
- † Dennis Ligman, Int. Julie & Gary Franke

10:30 am- Fr. Karl Acker

- † Carl Kopps, Int. The Best Family
- † Carol Nitka, Int. Family

12:30 pm- Fr. Irvin Gutierrez, SX

- † Martha Jimenez
- † Antonia Andrade
- † Marcial Sandoval, Int. Familia
- † Teresa Gutierrez, Int. Familia

Monday, January 17th

8:00 am at STR- Fr. Brian

Tuesday, January 18th

8:00 am at STR- Carlos

Wednesday, January 19th

8:00 am at STR- Fr. Brian

- † Frank Horzewski, Int. Richard

Thursday, January 20th

8:00 am at SCB- Fr. Carlos

Friday, January 21st

8:00 am at SCB- Fr. Brian

Saturday, January 22nd

4:30 pm- Fr. Brian

- † Lillian Reise, Int. Family
- † Dennis Ligman, Int. Karen Swiertz
- † Maria Monreal Cameron, Int. Family
- † Esperanza Bucio, Int. Family
- † Alois & Johanna Wlodek, Int. Arleen & Terry Nardelli
- † Donna Walter, Int. Bette & David Walter

Sunday, January 23rd

8:30 am- Fr. Carlos

- † Dennis Ligman, Int. Maryann Diederich

10:30 am- Fr. Brian

- † Ruth Holasek, Int. Niece Dorothy

12:30 pm- Fr. Carlos



We express our sympathy and the assurance of our prayers to the family and friends of:

- † **Norbert Hamm**
- † **Maria Zielinski**

Let us pray as a community of faith that they receive the fullness of the resurrection and rest in the peace of the Lord. Amen.

Readings for the week of January 16th

Sunday

Is 62:1-5/Ps 96:1-2, 2-3, 7-8, 9-10 [3]/1 Cor 12:4-11/Jn 2:1-11

Thursday

1 Sm 18:6-9; 19:1-7/Ps 56:2-3, 9-10a, 10b-11, 12-13/Mk 3:7-12

Monday

1 Sm 15:16-23/Ps 50:8-9, 16bc-17, 21 and 23/Mk 2:18-22

Friday

1 Sm 24:3-21/Ps 57:2, 3-4, 6 and 11/Mk 3:13-19

Tuesday

1 Sm 16:1-13/Ps 89:20, 21-22, 27-28/Mk 2:23-28

Saturday

2 Sm 1:1-4, 11-12, 19, 23-27/Ps 80:2-3, 5-7/Mk 3:20-21

Wednesday

1 Sm 17:32-33, 37, 40-51/Ps 144:1b, 2, 9-10/Mk 3:1-6

Next Sunday

Neh 8:2-4a, 5-6, 8-10/Ps 19:8, 9, 10, 15/1 Cor 12:12-30 or 12:12-14, 27/ Lk 1:1-4; 4:14-21

Catholic Youth Formation Program News Programa de Formación Juvenil Católico Noticias

K4-5 | 1ST RECONCILIATION · 1ST COMMUNION | QUINCEAÑERA

Upcoming Classes

Session Number Ten

When? Sunday, January 23, 2022 • 8:45 - 10:15 am
Where? Via Google Classroom

Session Number Eleven

When? Sunday, February 6, 2022 • 8:45 - 10:15 am
Where? TBA

Próximas Clases

Sesión número diez

¿Cuándo? Domingo 23 de enero de 2022 • 8:45 - 10:15 am
¿Dónde? Por Google Classroom

Sesión número once

¿Cuándo? Domingo 6 de febrero de 2022 • 8:45 - 10:15 am
¿Dónde? Por confirmar

1st COMMUNION PARENT MEETING REUNION DE PADRES

Saturday, January 22nd {10 am – 10:45 am} English First Communion Parent Meeting at **St. Roman (parents only)**

Sábado 22 de enero {11 am – 11:45 am} Reunión en español de padres de primera comunión en **San Román (solo padres)**



St. Roman Parish Dinner and Wine Tasting Fundraiser

With the current COVID situation, we have decided to postpone this fundraiser to a later date. Please keep an eye out in the bulletin for any news related to a new date.

Thank you for your support!

The Heart of St. Joseph

A presentation by Al McCauley

Thursday, February 17th @ 6:30 pm

Church/Narthex



Catholics have tremendous respect and love for the man God entrusted with the care of His Son. Although there are no recorded words of Joseph in the Gospels, we can learn much from his selfless actions. In this presentation, we'll explore some of this great Saint's prominent attributes, discuss how to incorporate them into our own lives of faith, and reflect on the ways artists through the centuries have portrayed Joseph and his role in salvation history.

Parish Stewardship... A Way of Life

As each one has received a gift, use it to serve one another as good stewards of God's varied graces.

(1 Peter 4:10)

January 2nd & January 9th

Envelopes	\$12,670.13
Offertory/Basket	\$2,221.00
Building Fund	\$303.00
Capital	\$201.00
Other	\$2,291.00

(* Candles, Christmas, Immaculate Conception, Initial Offering & Solemnity)

Total..... \$17,686.13

Year-To-Date \$201,958.13

Budget-To-Date..... \$303,555.00



News From K5



K5A had the opportunity to have a Polar Express Day prior to Christmas break. The class got to come in their pajamas, bring a



stuffed animal friend and watch Polar Express. Everyone enjoyed hot cocoa and delicious cookies. It was a great way to spend time with our friends and get ready for Christmas break!

The Sound of Music Fireside Bus Trip

Rodgers & Hammerstein's last Broadway show turned out to be their most enduring and popular of them all. Based on a true story set in Austria in 1938, *THE SOUND OF MUSIC* tells of a detour on Maria Rainier's journey to become a nun. Recognizing that Maria is not yet ready for religious life, Mother Abbess sends her to be the governess for the seven children of a widowed naval officer. Finding the household strictly run like one of his ships, Maria reintroduces music and warmth and quickly charms both the children and their father. Favorite songs such as "Do Re Mi" and "Climb Every Mountain" fill this time-honored show that practically invented the term "family entertainment."

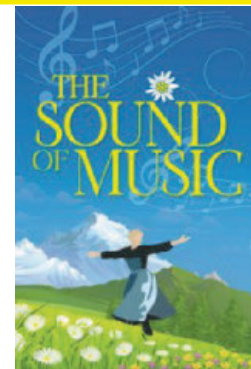

The Menu includes: Cream of Shiitake Mushroom Soup, Freshly Baked Breads from our Artisan Bakery, Nuss Schnitten (This traditional Austrian dessert is a walnut sponge cake with a layer of Raspberry Jam, topped with Meringue and drizzled with Chocolate Ganache) **Coffee, Tea, and Milk.**

The Entree Choices you need to indicate on your reservation form:

CHICKEN ALFREDO

Skinless Breast of Chicken dipped in egg, lightly breaded and sautéed to a golden brown. Served on a bed of Linguine with our homemade Alfredo Sauce. Served with Steamed Broccoli.

ATLANTIC SALMON

Steamed and served with Tarragon Sauce, accompanied by Garlic Parmesan Orzo and Steamed Broccoli.

SLICED ROAST BEEF TENDERLOIN

Chef Carved Medallions of Roast Beef Tenderloin glazed with a Red Wine Sauce, served with Garlic Parmesan Orzo and Steamed Broccoli.

The Bus Trip from St. Roman Parish is scheduled for Thursday March 3, 2022.

Please note the following:

- The bus has three regular pick up locations.
- The first is the northeast corner of St. Roman Parish Parking Lot. Please enter the parking lot using the driveway on Bolivar Avenue and park toward the back of the lot where the bus will load. If the bus is at a different spot, please stay in the designated loading area until it is directed to that area. Do not enter the bus until invited to by the host/hostess for the trip. The bus is scheduled to arrive at 7:45 am and leave for the next pick up location at 8:00 am.
- The second location is the main door at Wilson Commons. People requesting pick up at Wilson Commons should be at the door by 8:05 am. We will depart as soon as everyone is on the bus.
- The final regular pick up location is Highland Grove Apartments at approximately 8:25 am. Please be ready ahead of time in case the bus arrives early.
- There is a stop at Jones Farms scheduled prior to the show.
- Arrival back at St. Roman Parish is expected to be between 6:00 and 6:30 pm, depending on the length of the show and traffic.
- The reservation deadline for this March 3, 2022 trip, along with the full payment of \$100 per person, is Friday, January 28, 2022. This payment does **NOT** include the bus driver tip, so please be prepared to contribute for that on the day of the show.
- Please return the form below to St. Roman Parish, Attention: Karen Gasperetti, 1710 W Bolivar Ave, Milwaukee, WI 53221 along with full payment of \$100.00 per person, as soon as possible, to insure your spots. Remember to choose your Entrée. Spots are reserved **ONLY** upon receipt of the reservation with full payment. Once the check is issued to the Fireside, no refunds will be made. A credit for a future show would be kept in your name.
- Make checks payable to St. Roman Parish.
- No handicap seating will be provided since everyone in attendance needs to be able to walk more than the length of the bus throughout the trip.
- Direct all questions to Karen Gasperetti at (414) 708-0524.

Reservations and full payment for the shows are due at least 6 weeks prior to the show date as we need to place the order with The Fireside and make payment to them at least one month prior to the show date. There are no refunds for cancellations.

Reservation for the St. Roman Parish March 3, 2022 Fireside Bus Trip, "*The Sound of Music*"

Deadline: Payment and the form **MUST** be IN St. Roman Parish Office on Friday, January 28, 2022.

Name _____ Phone # _____

Check your pick up location _____ St. Roman _____ Wilson Commons _____ High Grove Apartments

Entrée Selection _____ Chicken Alfredo _____ Atlantic Salmon _____ Sliced Roast Beef Tenderloin

ROZGA
Funeral & Cremation Services

www.rozgafuneral.com

Lincoln Village Chapel
703 West Lincoln Avenue • Milwaukee, WI 53215
(414) 671-5200

Rozga-Walloch Chapel
4309 South 20th Street • Milwaukee, WI 53221
Se Habla Español
(414) 281-7145

Distinguished service to our community since 1898

State Farm®
Providing Insurance and Financial Services
Home Office, Bloomington, Illinois 61710

Jon Fernandez, Agent

4885 S. 27th St., Greenfield, WI 53221-2603
Bus 414 325 9440 Fax 414 325 0180
jon.fernandez.qsu@statefarm.com
www.jonfernandez.net **Se habla español**

AMERICAN FAMILY INSURANCE Se Habla Espanol
www.amfam.com

ANGELICA X ANGEL, INSURANCE AGENT

5220 S 27TH ST
MILWAUKEE, WI 53221-4106

Office: 414-282-3600
Fax: 414-281-8988
E-Mail: aangel@amfam.com
Access Anytime: 1-800-MYAMFAM (800-662-6326)

MAX A. SASS & SONS
FUNERAL AND CREMATION SERVICE

Pre-Need Lunch & Learn Seminars Held Monthly Call 414-649-1739 for more info
www.maxsass.com

Culver's
RESTAURANTS & TRAVEL OUTLET

of Milwaukee
6th & Layton

414-489-7777

ATTORNEY AT LAW
JAMES J. WINIARSKI
(parish member)

Wills • Probate • Title 19 • Elder Law
• Real Estate • Accident Cases • General Practice
(South Side Offices)
383-3902

DILLETT MECHANICAL

COMMERCIAL / INDUSTRIAL / HVAC
21625 Doral Road Waukesha, WI 53186
p. 262-650-0770 f. 262-650-0880
www.dillettmechanical.com

ROMAN ELECTRIC
Plumbing, Heating & Cooling
Residential Work
640 S. 70th St. 414-471-8565

BUNDLE SAVINGS!
Some things in life are better in pairs, like when you bundle your auto and home policies for up to 20% in savings. Plus, the more policies you bundle -- the more you can save!

Contact me today to get a quote and start saving.

*The average customer who bundles can save these discounts on each policy. Discounts may vary by state, property, policy form and company underwriting the auto or property policy. Discounts may not apply to all coverage or on auto or property policy. Discounts do not apply to life policy.

Jaime Mercado, Agent
J. Mercado Agency, Inc.
709 W Layton Ave 3532 Meachem Rd
Milwaukee, WI 53221 Mount Pleasant, WI 53405
(414) 481-4400 (262) 554-7080

Se Habla Español

ADT-Monitored Home Security
Get 24-Hour Protection From a Name You Can Trust

- Burglary
- Fire Safety
- Flood Detection
- Carbon Monoxide

ADT Authorized Provider SafeStreets

1-855-225-4251

support our ADVERTISERS

RAY'S BUTCHER SHOPPE

SUNDAY SPECIAL
FREE Rolls with the purchase of 1lb. Hot Baked Ham

4640 W. Loomis Rd. • 414-423-1322
www.raysbutchershoppe.com

MIA Muñoz Insurance Agency
HOME, AUTO, LIFE, BUSINESS
"HABLAMOS ESPAÑOL"

Maria Muñoz
munoz@insur-agency.com
(414) 435-3505

4402 S 68th St Ste 102 • Greenfield, WI
Mon-Fri 9:00am - 5:30pm

BRUSKIEWITZ FUNERAL HOME

Celebrating 100 Years of Service 1912 - 2012

5355 W. Forest Home Ave. 414-321-1700

TIM'S PLUMBING COMPANY LLC
• Residential Plumbing Service • Sewer & Drain Cleaning
• Water Heaters • Same Day Service

The Third Generation of the Dereszynski Family To Serve You

Oak Creek **414-762-5723** MP #227513
www.timsplumbing.com

AVAILABLE FOR A LIMITED TIME!
ADVERTISE HERE NOW!

Contact **Janet Axtell** to place an ad today! jaxtell@4LPi.com
or **(800) 950-9952 x2539**

NED'S PIZZA

\$3.00 OFF Any 16" Pizza "It's Heavenly!"

- Dining Room
- Carry Out
- Delivery

3246 S. 27th Street **645-2400**

Kelly A Martyka
Attorney at Law

A Full Service Law Practice
PROBATE • ESTATE PLANNING
2211 10th Ave, Ste A, South Milwaukee
414-801-7193
www.martyslaw.com

AVENUE Wine & Liquor

4075 S. HOWELL 481-3500
www.avenueliquors.com

SUPPORT OUR ADVERTISERS!

WE'RE HIRING
AD SALES EXECUTIVES

BE YOURSELF. BRING YOUR PASSION. WORK WITH PURPOSE.

- Paid Training
- Some Travel
- Work-Life Balance
- Full-Time with Benefits
- Serve Your Community

Contact us at careers@4lpi.com
www.4lpi.com/careers

Weekday Deliveries Available!
SERV-U Pharmacy
"The Pharmacy You Can Trust!"
414-481-8170 • Fax: 414-481-4258
709 W. Oklahoma Ave. - Milwaukee, WI 53215
OPEN: M-F 9am-6pm • Sat. 9am-1pm • Closed: Sun. & Holidays
Robert Stresing, Rph • Mark Smith, Rph

Mared Mechanical

Flexible Services Smart Solutions
Choose Smart. Choose Mared Mechanical
Phone 414-536-0411 | Fax 414-536-0534
maredmechanical.com
4230 W. Douglas Ave. • Milwaukee, WI

PRASSER FUNERAL HOMES

SOUTH SUBURBAN CHAPEL
6080 S. 27th St. (414) 282-6080
BAY VIEW CHAPEL
3275 S. Howell Ave. (414) 483-2322
www.pkfuneralhomes.com

NEVER MISS A BULLETIN!

Sign up to have our weekly parish bulletin emailed to you at www.parishesonline.com

We've Missed You!
Welcome Back to Mass

Stay connected to our faith community no matter where you are by signing up to get our bulletin delivered straight to your email!

www.ParishesOnline.com

Present bulletin for a free small coffee or soda with purchase.

Limit one free item per person per bulletin.
Only at McDonald's® of Bay View, 1st & Layton, Cudahy, So. Milw., Oak Creek, 13th & College, 27th & Ramsey, 27th & Coldspring, 6630 Washington Ave.

GRANGE VISION
Optometrists
Dr. Stephen M. Waclawski
Optometrist
414.281.4800
5312 South 27 St., Milwaukee WI 53221

THIELMANN GROUP
414-764-4700
ThielmannGroup.com

THIELMANN SERVICE
\$99.95 Gas Furnace or A/C Clean & Check exp: 12/31/22