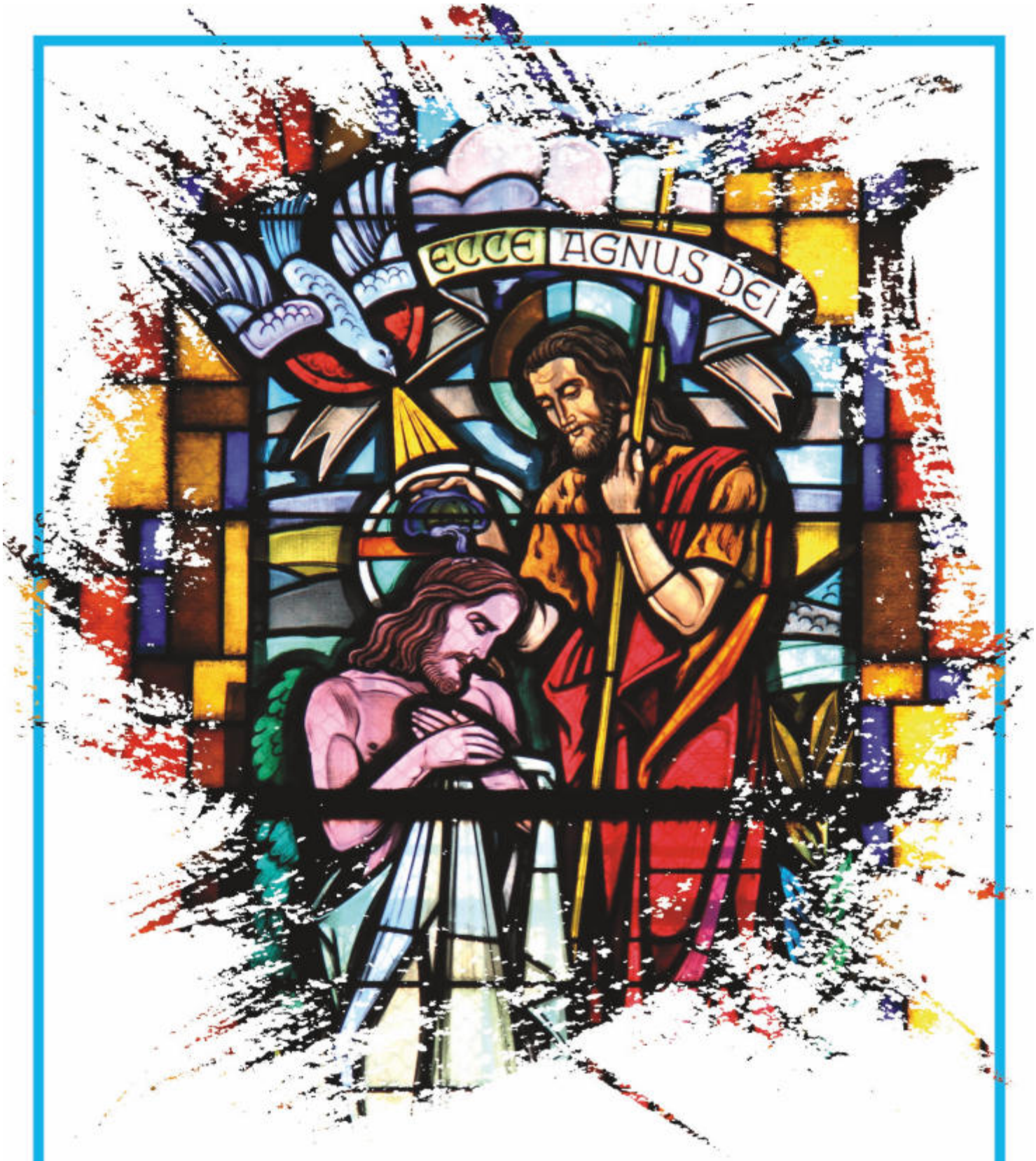

"I HAVE BAPTIZED YOU WITH WATER; HE WILL BAPTIZE YOU WITH THE HOLY SPIRIT." - MK 1:8

THE BAPTISM OF THE LORD

EXCERPTS FROM THE LECTIONARY FOR MASS ©2001, 1998, 1970 CCD. ©LPi

JANUARY 10, 2021

Being Well-Pleased

The scene in today's Gospel is the Baptism of Jesus. The evangelist Mark tells us a voice came from the heavens that said, "You are my Beloved Son, with you I am well-pleased." My thoughts are based on the daily reading for January 10th in "The WORD Among Us" publication. The author of this reflection reminds us that these words speak of God's appreciation of His Son for He is letting us know not only that Jesus is His Son, but that He is also pleased with His Son. Then the author of this reflection goes on to apply the events of this encounter to our lives, which I will further discuss.

All of us need to know that we are appreciated. We need to hear it from our parents, siblings, spouses, children, friends, and employers. Self-worth begins when we are young by receiving such loving comments, for with this modeling we can go out and do the same for others.

In our daily prayers, at the beginning of each day, we should take time to quiet down and listen to all God tells us which includes God's affirmation of each of us. Our good and loving Father is ready to share things deep in our hearts and will tell us why he appreciates us.

As the day progresses, hectic as it can be, be sure to take time to listen to what our family members want to tell us. If we are not too busy rushing around and/or using electronic devices, they have a chance to affirm us, and we give ourselves the chance to share what is pleasing about them. Affirmation goes a long way!

What about our work lives or retirement volunteer tasks? If we keep ourselves too busy, we might miss what our colleagues have to share with us or not see what good they are doing. Our colleagues appreciate us noticing small things about them in their ordinary moments of life. Most of our days are not spent doing extraordinary things. It is all about doing small things with a great love, as Mother Teresa has told us. If we notice others doing things such as the following:

- Being patient with their children or elderly parents
- Cleaning up after a family gathering
- Emptying the dishwasher
- Carrying out the garbage
- Shoveling the snow or scraping a car after a snow fall
- Letting someone else choose the channel on tv
- Changing the baby, bathing the children, or reading to them at bedtime
- Folding the wash
- Shopping for groceries
- Making a call to a nursing home or a sick or elderly person

Heating up a coffee mug each morning for his wife (this really did happen daily in one of our quad-parish homes)

Be sure to tell them we notice their kindness, generosity and self-giving. Then they will realize they are appreciated for the small tasks performed, which indicates how much others love them, and God loves them. As a result, each person will hopefully go out and love others because they know they are beloved sons or daughters who are treasured. Those who grow up neglected, ignored, not cherished, and affirmed, often do not have the ability and motivation to do anything for others. Sad to say, their time is spent looking for affirmation for themselves. This New Year of 2021, let us look for the opportunity to tell someone, "With you I am well-pleased." All of us need this gift from each other!

Sr. Jan

Masses

Tuesday, January 12
8:00 am St. Patrick — Special intentions

Wednesday, January 13
8:00 am St. Joseph — +Sr. Mary Ann Srnka
Vocations
+Sara Byrnes

Thursday, January 14
8:00 am St. Jude — +Ronald O'Connor
+Lloyd & Elaine Long

Friday, January 15
8:00 am Annunciation — +Joan Knapp

Saturday, January 16
4:00 pm St. Jude — Special Intention for Marie Buth
4:00 pm St. Patrick — +Carolyn & +Edward Verboomen

Sunday, January 17
8:00 am Annunciation — +Khamsouk Moss Tisouk
+Ted Klysen
9:15 am St. Jude — +Marci Tilot
10:30 am St. Joseph — People of the Quad-Parishes
12:30 pm @ Annunciation - Mass in Spanish

Our Lady of Fatima requested daily recitation of the Rosary to save our world. Please join us in Church (more graces) or pray this powerful prayer privately at home.

Rosary & Communion Service

6:10am Rosary, 6:30am Communion M-F @ St. Jude
3:30pm Rosary - Saturday @ St. Patrick

Reconciliation

Thursday, Jan 14 7:00 pm @ Annunciation
Thursday, Jan 21 5:30 pm @ Annunciation
Saturdays - 3:00 pm @ St. Jude & St. Patrick
Sundays - 9:45 am @ St. Joseph

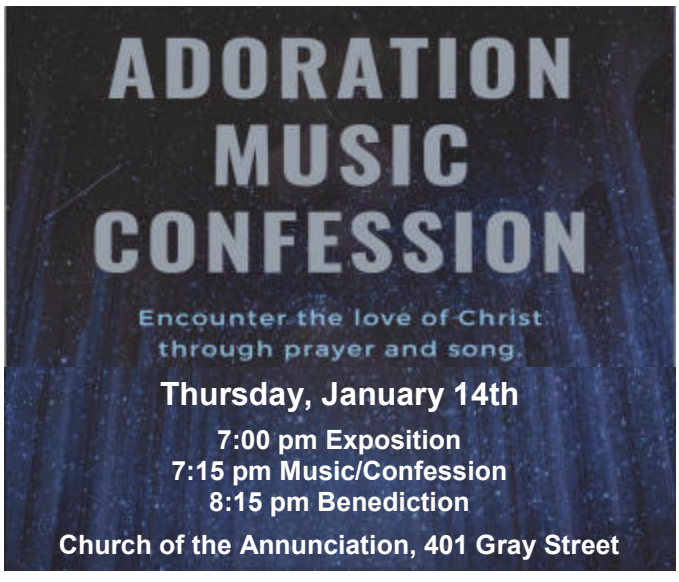

With Sympathy

Please remember in your prayers the following who have died, and the family & friends who survive them:

Mickey Style - St. Jude

"Eternal rest grant unto them, O Lord."

Safety At Mass

Even with the start of vaccinations against Covid-19, just as an update, we are still at 25% capacity for masses; we still strongly encourage the wearing of masks; we are still social distancing at mass; we still are asking those who prefer to receive Communion on the tongue to wait to come forward until all others have received Communion; and we are still sanitizing our churches. So far, the normal attendance for a weekend mass is approximately 50-60 people, which is below the 25% capacity. The dispensation to attend mass in person is still in effect for those who are not comfortable coming to Mass because of age or health/safety issues. Although we do not take temperatures, we do have masks and hand sanitizer available. If you are not feeling well for any reason, we ask that you please stay home. Be assured that we are doing our best to keep our churches safe places to worship.

Spanish Mass Opportunities - West Side GB

Annunciation of the BVM, 401 Gray St is now offering **weekly Spanish Masses at 12:30 pm on Sunday (NOTE new time).** Ample parking on the surrounding streets, parking lot behind the church, and Kellogg St parking lot. Handicap entrance with elevator access, please use door #5, behind the church.

Sanctuary Candle

Remember a deceased loved one by having the Sanctuary Candle burn in their memory. To schedule your two weeks, please call the QPO. $10 stipend.

Currently several openings at each church

Sanctuary Candles ~ Jan 3~ 16

In Memory of
Tony Caelwarts ~ Annunciation
John Merline ~ St. Joseph
Marci Tilot ~ St. Jude
Gene Sengstock & Brenda Wood ~ St. Patrick

UPCOMING EVENTS

Monday, Jan 11
6:30 pm Boy Scouts #1008 — Annunciation Hall
6:30 pm Bible Study — Annunc Rm 105

Tuesday, Jan 12
6:30 pm Boy Scouts #1010 — St. Joseph Rm 201-202
7:00 pm Tae Kwon Do — Annunciation Hall

Wednesday, Jan 13
9:00 am Bible Study — Annunc Rm 105

Monday, Jan 18
4:00 pm St. Vincent DePaul Mtg — St. Jude Café
6:30 pm Boy Scouts #1008 — Annunciation Hall
6:30 pm Bible Study — Annunc Rm 105

Tuesday, Jan 19
6:30 pm Boy Scouts #1010 — St. Joseph Rm 201-202
7:00 pm Tae Kwon Do — Annunciation Hall

Wednesday, Jan 20
9:00 am Bible Study — Annunc Rm 105

Thursday, Jan 21
1:00 pm Movie Day — Annunciation Rm 105

Saturday, Jan 23-31
Paper Drive — St. Jude, NE Corner

Monday, Jan 25
6:30 pm Boy Scouts #1008 — Annunciation Hall
6:30 pm Bible Study — Annunc Rm 105

Tuesday, Jan 26
6:30 pm Boy Scouts #1010 — St. Joseph Rm 201-202
7:00 pm Tae Kwon Do — Annunciation Hall

Wednesday, Jan 27
9:00 am Bible Study — Annunc Rm 105

Thursday, Jan 28
6:30 pm Booster Club — St. Jude Café

Saturday, Jan 30
1:00 pm Scout Pack 4094 Blue & Gold — Annunciation

Monday, Feb 1
1:00 pm Renew Bible Study — Annunciation Rm 105
6:30 pm Bible Study — Annunc Rm 105
6:30 pm Boy Scouts #1008 — Annunciation Hall
7:00 pm Athletic Club — St. Joseph LPH

Wednesday, Feb 3
8:00 am Feast of St. Blaise Mass — St. Joseph

Thursday, Feb 4
7:00 pm KC Mtg — Annunc Rm 205

Thursday, Feb 11
5:30 pm Mass (Our Lady of Lourdes) — Annunciation

Wednesday, Feb 17 Blood Drive - CANCELED

Paper Drive

A designated dumpster will be placed as listed below.

- Jan 23-31 @ St. Jude, NE Corner
- NEW DATES: Mar 22-29 @ St. Joseph

Check back often for additional drives!

Let's keep turning your trash into cash!

If it is difficult for you to put your paper in the dumpster, please feel free to set it on the ground in front of the dumpster. Anyone who sees paper sitting on the ground, please throw it in the dumpster if you are able. Working together, this will continue to be a valuable fundraiser for all of us.

Collection for the Archdiocese of Caceres Typhoon Relief

Donations are now being accepted at the Quad-Parishes. Parishioners should make their checks payable to their parish and note in the memo "Typhoon Relief". Credit Card donations can be made by calling the Catholic Foundation, 1-920-272-8121 or online at www.catholicfoundationgb.org/give and choose CF Operating. Please add a note in the comments section citing "Typhoon Relief". A 2nd collection will be taken at all Masses the weekend of Jan 16/17.

I myself went around visiting stricken areas and parishes. Some roads remain unpassable due to flooding and debris. Many families affected by the super typhoon are farmers and fisherman. Many parishes were not spared by the strong winds and flooding. Our people need immediate assistance of food and building materials to rebuild. We hope and pray to assist them in the dire needs. It is heartbreaking and I humbly seek your Excellency's kind assistance. Whatever you may share will be much appreciated. Please include us in your prayers. - Archbishop Tria Tirona of Pilgrim City of Naga, Philippines

"The aftermath of the typhoon Ulysses 10 days after the super typhoon Rolly wreak havoc in the Bicol Region, displaced several residents in St. Vincent Ferrer Parish my last parish assignment before coming to serve the Diocese of Green Bay. It's unfortunate to see them suffering from the effect of COVID-19 pandemic then visited by two typhoons. People in the area put up a temporary shelter for them to stay along the road for their houses are still flooded - they are suffering from heavy flooding. The pastor is appealing for help. They need food and potable water to survive. Almost all the families cannot return to their houses because of the flood." - Fr Edmundo Siguenza Administrator (Holy Family, Phlox & St James & Stanislaus, White Lake/Langlade)

ROOF TOP CAPITAL CAMPAIGN

Annunciation's capital campaign is off to a good start and we are past the half way point. Thank you to all who have contributed or pledged toward the campaign. If you have not already done so, there is still time. To be able to address the various maintenance needs of the parish, we need everyone to do what they can to help us reach our goal of $100,000 for the following projects: School Roof Replacement $68,250 · Church & Rectory Roof Repairs $14,215 · Lintels (Remove Caulking & Inspect) $3,500 · Refinish Gray Street Doors $2,500 · Replace Floor Under Pews $4,054 · Paint the Bell Tower $625. We have currently raised $42,119.49 in cash gifts and have $13,827.10 in pledges for a total of $55,946.59. We **WILL** reach our goal with **YOUR** help!

10 Chances to Win Cash Each Month!

St Patrick Oratory is selling raffle fundraiser calendars. Calendars are $10 each. You will have 10 chances to win each month! If you win, your number will be re-entered for additional chances to win! $4800 in cash prizes will be given away. All proceeds will go to the St. Patrick Restoration Fund. Drawings will be held April 2021 through March 2022. Calendars can be purchased at the QPO. More info, call Kathy 330-631-7252 or Gary 920-257-8466.

Calendars will be sold before and after Masses

Sat, Jan 23 & Sun, Jan 24 @ St. Jude
Sun, Jan 31 @ Annunciation and St. Joseph
Sat, Jan 23 and Sat, Jan 30 @ St. Patrick

December Calendar Raffle Winners

$150.	Jane Schetter	Wrightstown
$ 50.	Vicky Skaletski	Fond Du Lac
$ 25.	Sara Dietzen	Green Bay
$ 25.	James DeGroote	Mountain Home, AR
$ 25.	Gina Kluge	Appleton
$ 25.	Bonny Hansen	Green Bay
$ 25.	Lois Castner	Cuyahoga Falls, OH
$ 25.	Melissa Geck	Oshkosh
$ 25.	Mary Roehrig	Wrightstown
$ 25.	Kathy Taylor	Green Bay

Congratulations to all the December winners!

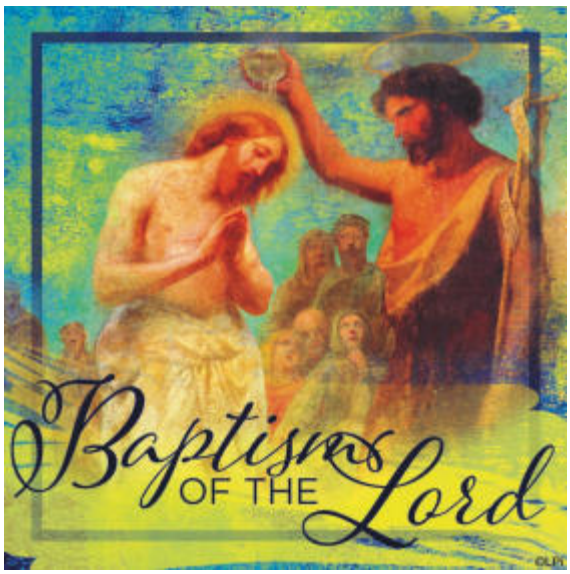

Faith Formation

Elementary/Middle School Coordinator—Abby Kurth
akurth@quad-parish.org 920-497-7042 x119

High School Coordinator—Joseph Walkowski
jwalkowski@quad-parish.org 920-497-7042 x125

Are you looking for videos of weekend Masses online?

Just look for this link on the homepage of the Quad-Parish website:

Mass will be streamed on the Quad-Parish Facebook page at 9:15am to watch together in community.

Sunday Mass with Bishop Ricken Sundays at -10 am on WFRV Local 5

Scrip

Last Week's Sales: $3705.00 Profit: $163.25
Customers: 16 New Customers: 0

Availability

* QPO: Mon-Thurs 8:30am-4:30pm, Fri 8:30-noon
* Pre-order: Call 496-2160 or email lverheyden@quad-parish.org Easy pick-up at our socially-distanced window.
* Faith Formation Office: Mon & Tues 10am-noon.
* Sunday Masses: 8 am Annunciation and 10:30 am St. Joseph
* Darlene from St. Joseph is also available to assist with scrip needs, please call her at 497-7597.

If you are interested in purchasing your Scrip online or with the Scrip Wallet App, please call the parish office for info.

Thank you for supporting Scrip!

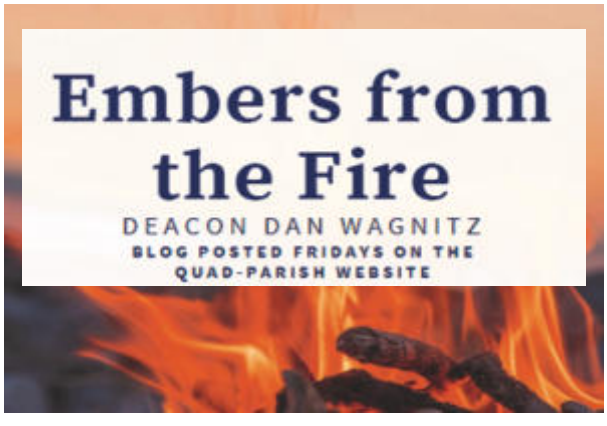

RECYCLE

Metal Soda Tabs

We collect the tabs at the QPO for the Ronald McDonald House. Thank you!

Printer Ink Cartridges

Did you know that the Faith Formation Office recycles your old printer ink cartridges? For 20 years, the Funding Factory has been helping organizations like ours fundraise by recycling toner and inkjet printer cartridges. They turn used cartridges into cash which helps support our ministries and keeps millions of pounds of cartridges out of our landfills!

Simply bring your old, empty cartridges to the Quad-Parish or Faith Formation Offices. For a list of acceptable cartridges, visit www.fundingfactory.com. **Please no toner tubes (plastic cylinder tubes found in copy machines).**

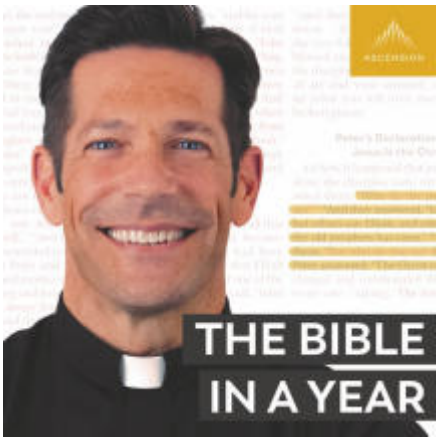

Ascension's Bible in a Year Podcast, hosted by Fr. Mike Schmitz, guides Catholics through the Bible in 365 daily episodes starting January 1st, 2021.
Each 20-25 minute episode includes:

- two to three **scripture readings**
- a **reflection** from Fr. Mike Schmitz
- and **guided prayer** to help you **hear God's voice in his Word.**

Unlike any other Bible podcast, Ascension's Bible in a Year Podcast for Catholics follows a reading plan inspired by the Great Adventure Bible Timeline® learning system, **a groundbreaking approach to understanding Salvation History** developed by renowned Catholic Bible teacher Jeff Cavins.

Tune in and live your daily life through the lens of God's word!

Listen Here:
media.ascensionpress.com/all-bible-in-a-year-episodes/

Society of St. Vincent de Paul

The Baptism of the Lord: After Jesus was baptized, he saw the Spirit of God descending like a dove and a voice was heard "This is my beloved Son, with whom I am well pleased." As we give to the poor, we also can hear these same words. As you give your gift to the Society of St. Vincent de DePaul, know that you are a sign of God's love to those who are suffering, and you give them reason to believe and to trust. Thank You

---

Reporting Sexual Abuse

If you know of an incident of sexual abuse, of a person who is now under the age of 18, by a priest, deacon, employee or volunteer, please **immediately** call the civil authorities and then the diocese.

If the person was abused as a minor but is now an adult, please contact Office of Safe Environment Diocese of Green Bay, 920-272-8174 or 1-877-270-8174.

We always encourage you to report the incident to local civil authorities. You matter to us - there is hope!

Burial Lots For Sale @ Fort Howard Cemetery

Four lots in a row, willing to divide. Block 18 Holy Cross.
For more information, please call PJ 920-217-2912.

Severe Weather Notice

For safety reasons, if the Green Bay schools (GRACE, Providence Academy, public, etc.) are closed or have a 2 hour delay due to bad weather, there WILL NOT be a morning Mass that day. We plan to have Saturday and Sunday Masses as scheduled; however, if there is severe weather, one or more weekend masses may be cancelled. Feel free to call Carol at 920-606-3206 to check on weekend mass availability. Be very conscientious and use your best judgment before coming out for Mass in inclement weather. Your safety is of utmost importance and we cannot guarantee that parking lots will be cleared. If schools are closed due to weather, the Faith Formation Center, St. Patrick Food Pantry and Love Life will be closed. If there is a 2-hour delay, Faith Formation, the pantry and Love Life will be open. Every attempt will be made to have the Quad-Parish and Faith Formation Office open, but please call before coming since we may get in late or leave early. Our main concern is keeping everyone safe and we don't want you coming to the office if it is not open. This policy is in effect for the Quad-Parish Office and the Faith Formation Office.

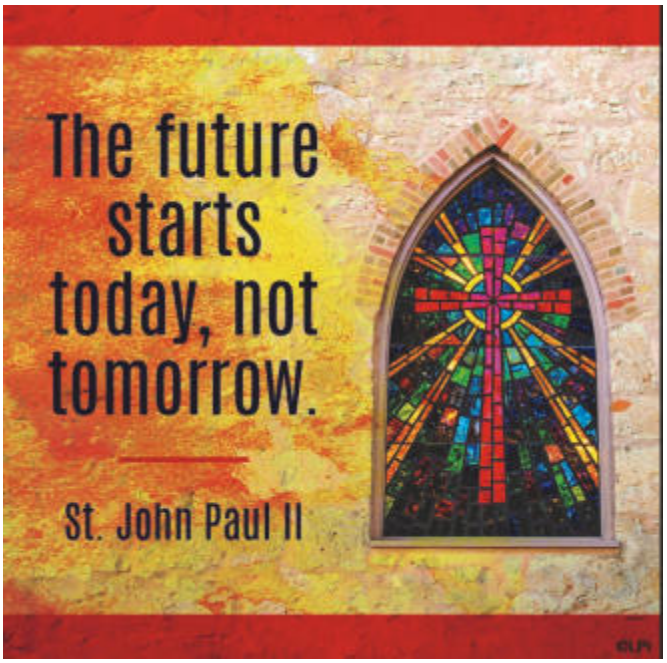

Electronic Contributions

Members of all four parishes have the option to make their contributions electronically. This is a safe & efficient means instead of remembering to bring your contributions to Mass or mailing them each week. To get set up for electronic transfers, we need you to fill out a simple form and provide a voided check. If you are interested in this service, please call Carol or Mary Jane at the office (496-2160).

Phone Number Update

Please call, e-mail or drop a note for the parish office if you no longer have a land line or your phone number has changed in the last couple of years. It is important that we keep these numbers current.

Phone: 920-496-2160
Email: lverheyden@quad-parish.org
Thank you!

In Search of Young Adults!

SPIRITUS is seeking Catholic young adults, 21-29 years of age, to join the SPIRITUS missionary team this August. SPIRITUS ignites the faith in thousands of young Catholics through retreats & parish youth ministry each year! Missionaries live in community and travel to parishes and schools throughout Wisconsin; they receive training, formation, spiritual direction, lodging, food, a monthly allowance, health insurance and a $2,000 stipend upon completion of the 9-month program. It is a unique opportunity to serve our Lord and help young Catholics grow in faith. Visit www.spiritusministries.org, contact Rachel at recruiter@spiritusministries.org, or (920) 722-8918 x113 for more information.

G R A C E

Green Bay Area Catholic Education System
1087 Kellogg St., Green Bay, WI 54303
www.gracesystem.org 920-499-7330

GRACE Enrollment Starts January 31

National Catholic Schools Week 2021 kicks off on Sunday, January 31. Catholic Schools Week is an opportunity for our entire community to celebrate the value of Catholic education. Our Catholic schools are made possible through the support and faith guidance of our sponsoring parishes. For more information about enrolling in GRACE, please visit www.gracesystem.org/enrollment.

Chesterton Academy Opens In Fall 2021

GRACE has announced that Chesterton Academy of St. John Paul II Classical School will open in Fall 2021. The school will start with grade 9 the first year and add one grade each year thereafter until grades 9-12 are established. Chesterton Academy will be inside the St. Philip the Apostle campus building. To learn more about what makes Chesterton Academy unique, please visit www.sjpclassicalschoolgreenbay.org/chesterton-high-school.

Gamblers Anonymous Meetings

Saturdays 9 am and Thursdays 7 pm
Annunciation, 1087 Kellogg St, Rm 105
For more info, Timothy 920-883-9714

Prayer Vine

If you or someone you know needs a few extra prayers, please submit your request to the Prayer Vine online at www.quad-parish.org or call the Quad-Parish Office.

It is not necessary to give names or specific details. Request examples: "Please pray for Sue (or 'a lady') that is going to Marshfield for testing" or "Please pray for Tom, my new grandson who was born two months premature."

6-Week "Praise Be" Zoom Study

In 2015 Pope Francis issued the encyclical title LAUDATO SI (Praise Be). St Bernard's social justice committee will be offering a 6 week Zoom study program on the subject. The program will begin on Thursdays - Jan 14 thru Feb 18, from 7:00pm to 8:00pm . We will study the 6 chapters of the encyclical, going from "What is happening" to some helpful ideas, actions, education and spiritual growth. We will consider some new global lifestyles that bring you joy and gratefulness for our planet. Participants can get the zoom link and access to the encyclical by contacting the parish website at stbernardappleton.org or registering at the parish office at 920-739-0331. Please join us!

HOPE CENTER

HOME OF ST. PATRICK'S PANTRY & LOVE LIFE

WWW.HOPECENTERGB.COM

The Hope Center is a collaboration of the West Side Catholic parishes of Annunciation, St. Agnes, St. Elizabeth Ann Seton, St. Joseph, St. Jude, Nativity & St. Patrick who work with other faith communities on the west Side of Green Bay to help break the cycle of poverty. To find out more about our ministries and services, or to learn how you can volunteer or donate, we invite you to check out our new website!

WE ARE OPEN!

Food Pantry: 1-3pm Mon-Thurs 437-3356.

Love Life: 1-4 pm Thurs (not 5th Thurs) 497-1087

Donations are going to be so important as these situations continue. Monetary donations can be made online at www.hopecentergb.org or mailed to 1087 Kellogg St, GB 54303. Make checks payable to St Patrick Food Pantry or Love Life. Monetary donations are used to purchase items at discount through special programs. This is a great way to continue to support the Hope Center from a distance. Food donations can be dropped off at the Hope Center, 505 Clinton St. Mon-Thurs, 1-3 pm. Please drop donations at the back donation door and place under the awning. Pantry needs include: Food, Toilet Paper & Personal Care Items.

Have a little extra time on your hands? We invite you to join our Prayer Vine over the next several weeks to hold one another in prayer.

Do you have a special need for prayer?

If you or someone you know needs a few extra prayers said for them, please submit your request to the Prayer Vine online at www.quad-parish.org or call the Quad-Parish Business Office at 920-496-2160.

Would you like to join in praying for our community? Let us know and we will add you to the Prayer Vine. You can choose to receive prayers by phone or by email. Sign up to be on the Prayer Vine online at www.quad-parish.org or call the Quad-Parish Business Office at 920-496-2160.

Brain Center OF GREEN BAY

Are you or a loved one challenged with memory loss, dementia symptoms, brain trauma or been diagnosed with a brain disease? The Brain Center of Green Bay is here to help.

The Brain Center of Green Bay is a non-profit organization that works to maximize brain health throughout life by increasing individual and societal awareness and action of neurodegenerative diseases (NDD) utilizing **Collaboration, Advocacy, Research and Education (CARE)**.

As an advocate for brain health across generations, the Brain Center of Green Bay provides personalized consultation and navigation in treating and preventing brain diseases and conditions. Our model provides hope and promotes action through education, nutrition and healthy lifestyle care for all.

Our coaching is free of charge due to the generosity of the community. The Brain Center is located in the lower level of Union Congregational Church, 716 E. Madison Street, Green Bay.

We are open Mondays and Wednesdays 8:30am - 4:30pm for virtual or phone visits.

Contact us today at **920-393-4080** or visit us online at **www.braincentergb.org** for more information or to schedule an appointment. All are welcome!

URGENT NEED The Community Blood Center is nearing 9,000 units of blood lost since mid-March. We have a critically low inventory at this time and are in need of ALL blood types. With blood only coming from a volunteer blood donors and there being no substitute, patients in our local hospitals facing cancer, undergoing surgery or facing trauma are relying on a reliable blood supply

*Currently, CBC is conducting the coronavirus antibody test on all blood, platelet and plasma donations to identify possible convalescent plasma donors who can join us in the fight against COVID-19 to help patients suffering from the coronavirus.

Please sign up or find a friend to donate to help patients right here in St. Mary's and St. Vincent Hospital in Green Bay today! You may also call the Community Blood Center at 1-800-280-4102. *Healthy and eligible blood donors are needed right now. Blood donors are considered essential during the response to COVID-19 under the Department of Homeland Security, the Cybersecurity and Infrastructure Security Agency (CISA)

Thank you for your dedication and contribution to your community, especially during a time when blood products are needed most.

PARISH NEWS

Attention Parishioners:

To help us keep track of our parishioners, we ask that families (and neighbors too) let us know when a loved one or neighbor is homebound, in a nursing home or assisted living facility so that we can provide visits and care. Please call the unified parish office with this info so we can keep track of our parishioners.

AED Notice

There is an AED (automatic defibrillator) at each parish. These are meant to be used in case of a cardiac situation. They are located in the following locations: St. Jude & St. Patrick it is located in the ushers room, Annunciation in the Kellogg St entrance, and at St. Joseph it is located outside the church doors leading into the school hallway.

Lock Down Notice: Please note that in case of a school lock down affecting Providence Academy located in the St. Jude building, the Quad-Parish office will also go into a lock-down mode. This means that no one will be allowed to enter or leave the building. Please be understanding if you come to the office and there is a note on the door asking you to come back later. Thank you.

Saint Jude
1420 Division Street
Green Bay, WI 54303

Saint Joseph
1224 12th Avenue, Green Bay, WI 54304

Find Home, Hope and Holiness

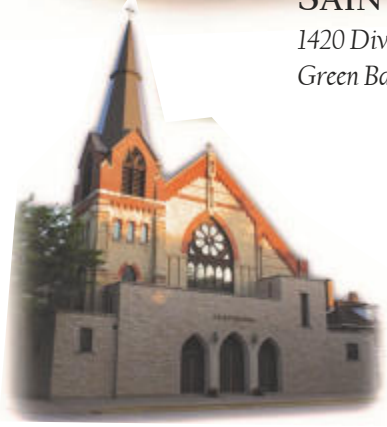

Saint Patrick
211 N. Maple Avenue
Green Bay, WI 54303

Annunciation of the BVM
401 Gray Street
Green Bay, WI 54303

"We are a family of believers from four unique Catholic Parishes who find Home through community, Hope in the Living Presence of Christ, and Holiness in our witness to the world."

Pastoral Team

Administrator, *Rev. Tony De los Santos* 920-496-2160 x121
E-mail ..... tdelossantos@quad-parish.org

Parochial Vicar, *Rev. Armando Red* 920-496-2160 x120
E-mail ..... ared@quad-parish.org

Business Administrator, *Carol Kittell* 920-496-2160 x112
E-mail ..... ckittell@quad-parish.org

Pastoral Associate, *Sr. Pat Clement* 920-496-2160 x125
E-mail ..... pclement@quad-parish.org

Pastoral Minister, *Sr. Jan Villemure* 920-496-2160 x131
E-mail ..... jvillemure@quad-parish.org

Discipleship Coordinator ..... *Becky VanKauwenberg,* 497-7042
E-mail ..... bvankauwenberg@quad-parish.org

Music Coordinator, *Nancy Lemerond* 920-496-2160 x129
E-mail ..... nlemerond@quad-parish.org

Liturgical Coordinator 920-496-2160 x122

Deacon, *Dan Wagnitz* ..... dwagnitz@quad-parish.org

Deacon, *Jerry Coenen* 920-362-6274

Deacon, *Mike Mervilde* ..... 433-0477 (home)
E-mail ..... mmervilde@aol.com

Quad-Parish Business Office 496-2160

1087 Kellogg Street • Green Bay, WI 54303 Fax 496-2167
AFTER HOURS EMERGENCY USE ONLY 920-617-8646

Office Hours: Mon.-Thurs. 8:30 am-4:30 pm; Fri. 8:30 am - noon
Secretary, *Laurie Verheyden* x110
E-mail ..... lverheyden@quad-parish.org
Bookkeeper, *Mary Jane Smithers* x111
E-mail ..... msmither@quad-parish.org

Liturgy Schedule

Annunciation ..... Sunday 8:00 am
St. Joseph ..... Sunday 10:30 am
St. Jude ..... Saturday 4:00 pm & Sunday 9:15 am
St. Patrick ..... Saturday 4:00 pm

Faith Formation Center Office 497-7042

936 Ninth Street • Green Bay, WI 54304 Fax 491-0121

Office Hours: Mon. & Tues. 10 am-12 pm
Children & Family Coordinator ..... *Abby Kurth* x119
E-mail ..... akurth@quad-parish.org
Youth Discipleship & Formation Coordinator ..... Joseph Walkowski x125
E-mail ..... jwalkowski@quad-parish.org

Website: www.quad-parish.org
Find church addresses/directions, phone numbers, special events, Faith Formation program, councils & committees.

like us on facebook
www.facebook.com/thequadparishes

HOPE CENTER
HOME OF ST. PATRICK'S PANTRY & LOVE LIFE
505 Clinton St., Green Bay, 54303

FOOD PANTRY - 437-3356, Mon-Th. 1-3 pm

LOVE LIFE - 497-1087, Thurs. 1-4 pm (not 5th Thurs.)

PETERS CONCRETE

Ready Mixed Concrete • Excavation - Heavy & Highway
Crushing & Ag Supply • Sewer & Water

www.petersconcrete.com

Main Office	Marinette	Bonduel
1516 Atkinson Dr	1604 W Cleveland Ave	N3601 State Hwy 47
Green Bay, WI 54303	Marinette, WI 54143	Bonduel, WI 54107
920-494-3700	800-735-1505	715-758-2363

Fort Howard Apartments
141 N. Chestnut Street • Green Bay, WI

Apartments for persons 62 or older or younger adults who need a wheelchair designed apartment.

Barbara Kuehn Schumacher, Manager • (920) 448-4544
barbks@forthowardapts.com

PROTECTING SENIORS NATIONWIDE
MEDICAL ALERT SYSTEM

$29.95/MO BILLED QUARTERLY
PLUS SPECIAL OFFER

CALL NOW!
1.877.801.7772
WWW.24-7MEDALARM.COM

Mason Bros. Red Owl Food Center
923 9th Street
Green Bay, WI 54304
920-497-7058
www.masonsredowl.com
Open 8am – 8pm daily
Like us on Facebook for amazing deals, recipes, and updates.
facebook.com/masonbrothersredowl

B&B Tax Associates Inc.

- Individual Tax Preparation
- Small Business Tax Preparation
- Tax Planning

www.bbtax.net
1200 Tilkens, Green Bay
920-499-7661

ADVERTISE YOUR BUSINESS HERE
Your Community is Looking!
Call LPi today for advertising info
(800) 950-9952

FALK'S CARPET INC.
Since 1965
Ceramic • Vinyl • Laminate • Carpet • Hardwood
We Sell It! Install It! Clean It! Repair It!
2674 N. Packerland Drive
(920) 494-2709
JAJ
10% OFF Carpet Cleaning with Ad

Bay MOTEL AND FAMILY RESTAURANT
www.bayfamilyrestaurant.com
Banquet Room for 30 persons
494-3441
1301 S. Military Ave.

SPREAD THE WORD
A Thriving, Vibrant Community Matters
SUPPORT OUR ADVERTISERS

Cardinal Ridge
Residential Care
Serving The Needs Of The Elderly Population Since 1991
Karen Bain, Administrator
(920) 434-9600 • 713 Cardinal Lane

NEVER MISS A BULLETIN !
Sign up to have our weekly parish bulletin emailed to you at www.parishesonline.com

ADT-Monitored Home Security
Get 24-Hour Protection From a Name You Can Trust
- Burglary
- Fire Safety
- Flood Detection
- Carbon Monoxide

ADT Authorized Provider | SafeStreets
1-855-225-4251

"KEEP IT LOCAL! PLEASE SUPPORT OUR PARISH FRIENDS AND BUSINESS PARTNERS FOR YOUR PRODUCT AND SERVICE NEEDS."

ALLOUEZ CATHOLIC CEMETERY
faithfully serving all from life to eternity
Save up to thousands and give your family peace of mind by pre-planning.
2121 Riverside Drive • (920) 432-7585
www.allouezcatholiccemetery.com

GREEN BAY Nursery
1577 Langlade Ave 494-2531
www.greenbaynursery.com
Serving all of your Landscape & Garden needs since 1947
Proud business partner & friend of the Quad Parishes

PAT BLINDAUER
Heating & Air Conditioning, LLC
Sales • Service • Installation
Residential • Commercial
2223 Woodale Ave.
Green Bay, WI 54313
434-2201

COMFORT SUITES 1951
1951 Bond St.
Green Bay, WI
920-499-7449
www.comfortsuitesgb.com

IDEAL ELECTRIC

RESIDENTIAL AND COMMERCIAL
FOR ALL YOUR HOME WIRING NEEDS

CURT YAKEL
PARISH MEMBER

347-9244

THRIVENT FINANCIAL

Julie Ann Mattek, Financial Associate
2301 Riverside Dr, Suite 5
Green Bay, WI 54301
920-965-9090, ext. 4
julie.mattek@thrivent.com
connect.thrivent.com/julie-mattek

Here to *help you* align your values and finances.

27193 R5-19

AVAILABLE FOR A LIMITED TIME

ADVERTISE YOUR BUSINESS HERE

Contact Jeff Tkachuk to place an ad today! jtkachuk@4LPi.com or (800) 950-9952 x2513

LAMERS

The Passenger Professionals®
920-496-3600 • GoLamers.com

TOUR PLANNING
CHARTER TRIPS
ESCORTED TOURS

Ask for a FREE Tour Catalog!

Broadway AUTOMOTIVE Better!

www.BroadwayAutomotive.com

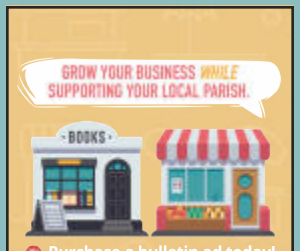

BLANEY

FUNERAL HOME
& CREMATORY

WINNER 2019 Best of the Bay
Green Bay Press-Gazette Readers' Choice Award

1521 Shawano Ave., Green Bay • 920-494-7447
www.BlaneyFuneralHome.com

WE'RE HIRING
AD SALES EXECUTIVES

- Full Time Position with Benefits
- Sales Experience Preferred
- Paid Training
- Overnight Travel Required
- Expense Reimbursement

CONTACT US AT
careers@4LPi.com • www.4LPi.com/careers

NEVER MISS A BULLETIN !

Sign up to have our weekly parish bulletin emailed to you at www.parishesonline.com

EDWIN C. GAROT
PLUMBING & HEATING CO.

Specializing in Repair work & Bathroom Remodeling

Residential & Commercial

24 Hour Service (MP # 3935)

www.garotplumbing.com

1276 Velp Ave. 499-2202

SPREAD THE WORD

A Thriving, Vibrant Community Matters

SUPPORT OUR ADVERTISERS

SUPPORT YOUR LOCAL PARISH.

Buy a bulletin ad space today!

Home of the Original Crown Hunters

Lenny's Tap

Marty & Treena Leonhard

Owners, Parish Family

431 N. Broadway • Greenbay, WI 54303

Phone: (920) 432-1023

U&I MOVERS EXPRESS, LLC
Local & Nationwide
Household Moving & Storage
Scott & Karla Isable
Moving Consultants
1-920-337-2180
1-800-978-2634
Email: Office@UandIMovers.com
Web: www.UandIMoversExpress.com
"Moving Your Treasures is Our Pleasure"

BLINDAUER'S
Sheet Metal - Roofing
Dean Englebert
1227 S. Broadway 437-1332

KNIGHTS OF COLUMBUS
IN SERVICE TO ONE. IN SERVICE TO ALL.
www.kofc.org

DISCOVER THE CATHOLIC DIFFERENCE
Rely on the Knights of Columbus to protect your family's future
Christopher Thelen
Field Agent
920-401-1040
chris.thelen@kofc.org
Life Insurance
Disability Income Insurance
Long-Term Care Insurance
Retirement Annuities

MASTER ELECTRIC, INC.
*Residential *Commercial *Industrial
New Construction • Multi-Family
Remodeling • Service Upgrading
STATE CERTIFIED
MASTER ELECTRICIAN
FULLY INSURED • FREE ESTIMATES
2213 Woodale Ave., Green Bay
920-434-9556
Parish Family

Pella
Upgrade your home with beautiful styles from Pella Windows & Doors of Wisconsin

Gina Della
General Manager

Replace now and give your home a fresh point of view.

Pella Windows & Doors of Wisconsin has all the styles, finishes, and hardware to give your home a new look with upgraded energy efficiency. Whether you're interested in wood, fiberglass, or vinyl, Pella has the windows and doors to enhance your home, inside and out.

Visit PellaWI.com for our latest offers.

Pella Windows & Doors Of Wisconsin

© 2020 Pella Corporation

Visit the Pella Windows & Doors of Wisconsin showroom nearest you:
Brookfield - Green Bay - Madison - Appleton
PellaWI.com | 877.687.0657

High-quality cremation and burial services at an affordable price.

Newcomer
Cremations • Funerals • Receptions
Dona K. Schmitt
Master Family Service Associate
Parish Member
newcomergreenbay.com
(920) 432-4841
340 S Monroe Ave. | Green Bay, WI 54301

Too Sick for Mass?
SUPPORT OUR PARISH NO MATTER WHERE YOU ARE!
Sign-up to get your bulletin delivered right to your inbox!
www.parishesonline.com

Locally-Owned and Operated

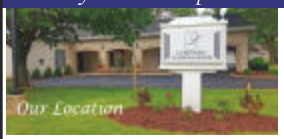

LYNDAHL
Funeral Home & Cremation Services
•Chapel seating for up to 150
•Hospitality room for family and friends
•Providing traditional and cremation options
•Pre-planning available with prepayment options
1350 Lombardi Avenue • Green Bay WI 54304
499-1223 www.lyndahl.com

Care for All Ages, Inc
Assisted Living and Childcare
"WHERE YOUNG AND ELDERLY COME TOGETHER"
1308 S. Norwood Ave
Green Bay, WI 54304
(920) 432-8119 Assisted Living
(920) 432-3993 Childcare
www.careforallages.com

JORDAN PAINTING
★ 10% DISCOUNT FOR NEW CUSTOMERS ★
Proudly Serving Green Bay since 1993
RESIDENTIAL - COMMERCIAL
New Construction & Existing
INTERIOR
Spray • Brush & Roller • Wallpaper Removal
EXTERIOR
Painting • Staining • Pressure Washing • Deck & Fences
Excellent References
Fully Insured - Free Estimates
www.scottjordanpainting.com
920-680-0200

Tender Hearts Assisted Living, LLC
"Where our Hearts Care for your Loved Ones"

Tender Hearts Assisted Living is a local, family owned CBRF operated by Rachel A. Goffard, RN with over 20 years experience in nursing.
300 Cardinal Lane, Howard (920)366-8452
www.TenderHeartsAssistedLiving.com

SEASONAL COMFORT HVAC LLC
RESIDENTIAL • COMMERCIAL
HEATING • COOLING

Steve Amore, *President*
920-492-9153 • 920-569-9194
SeasonalComfort1@yahoo.com
P.O. Box 28537 • Green Bay, WI 54324-0537