Holy Angels

Catholic Church

Lancaster and Hardin, Aurora, Illinois

Holy Angels Parish Mission Statement

Holy Angels Parish is a Roman Catholic Church whose mission is that of Jesus Christ: the conversion of sinners and the salvation of souls. This is accomplished by preaching the Gospel, celebrating the sacraments and evangelizing the world around us.

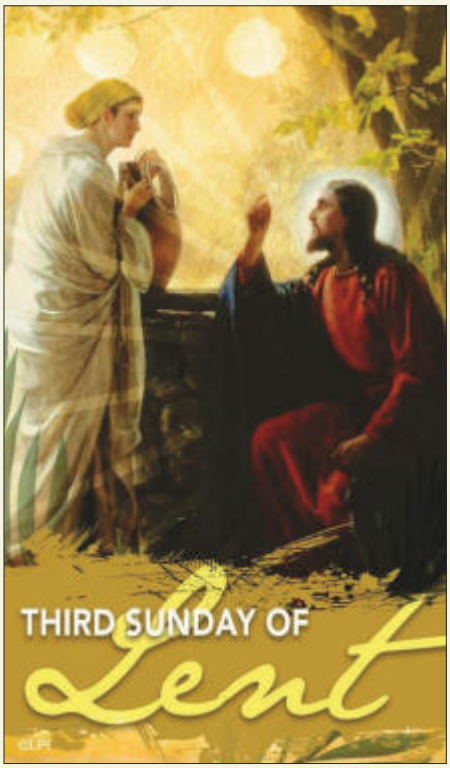

REMINDERS:

HOLY ANGELS IS OUR PARISH.

Please determine where you can help. Without enough volunteers we will need to cut back on our ministries and, possibly, Masses. Greeters, Ushers, and pew cleaners are needed!
For more information, please call the Parish Center, 630-897-1194.

Masks must be worn and Social Distancing must be adhered at all times.

Please continue to pre-register for attendance at ALL Masses *(including Daily Mass)* as numbers are getting closer to maximum capacity. the 4:30, 9:30 and 11:00 Mass times have been at or near full capacity.

Reservations can easily be made by calling the Parish Center at 630-897-1194, or on our website. Plan to arrive for Mass 15-20 minutes BEFORE Mass time.

Extraordinary Form Of the Mass (In Latin)

March 7
Third Sunday of Lent

Mass Readings and prayers provided in English.

PARISH CLERGY

Pastor:
Rev. Michael Lavan

Parochial Vicar:
Rev. Dean Smith

Deacons:
Dcn. Tim White
Dcn. Tom Hawksworth
Dcn. Jim Hall

BAPTISM:
In order to have your child baptized, parents must be registered and active members of the parish. They should notify the Parish Center four months before the anticipated birth and arrange for an Interview with Dcn. Tim White.

One other baptismal session is required. Please register by calling 897-1194, ext. 157.

PLEASE NOTE:
Baptisms are now held on the first and third Sundays of each month at 12:15 p.m.

MARRIAGE:
Couples planning to be married within the next four to six months must be registered and active parishioners. They should contact **Dcn. Tim White, 630-897-1194, ext. 157**, to schedule their first meeting.

NEW PARISHIONER REGISTRATION:
Takes place at **10:30 a.m.** on the **last Sunday of each month** in **Connor Lounge**. Please call the **Parish Center**, **630-897-1194**, to reserve a place.

RELIGIOUS EDUCATION:
Grades K - 8
Check out our Website, Under *Religious Education, http://www.holy-angels.org*

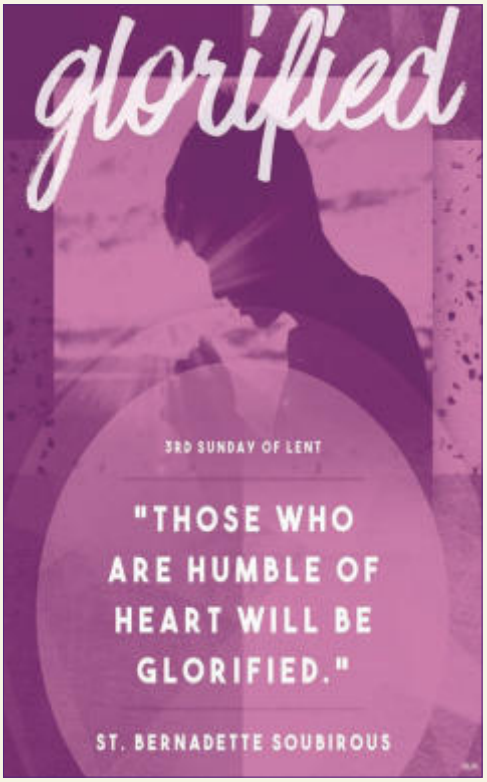

GOD'S PEOPLE

Pray for the Sick:

Diane Abott
Zelma Albertsen
Cindy Bancroft
Dolores Berenyi
Joe Berenyi
Gloria Bessert
Helen Bieth
Nicholas Binot
Beverly Bowman
Minnie Casey
Cristina Castellanos
Pete Clementz, Sr.
Michael Collins
Rob Cordes
Alissa Courtney
Linda Courtney
Ben Courtney
Joe Courtney
Lois Curry
Richard Deibel
Jessica Dennison
Teresa Dickinson
Rosemary Diederich
Steven Di Francesco
Chris Durma
Erin Eldridge
Michael Eldridge
Douglas Engel
Robert Enriquez
Raphael Esparza
Heather Franklin
Carmen Freda
Ray Froehlich
Carol Fuentes
Elizabeth Haan
Alice Mary Heffington
Carolyn Lange Hendricker
Mark Herwaldt
Gloria Holladay
Chuck Hoscheit
Stephanie Howland
Tom Jarecki
Melinda Johnson
Richard Johnson
Patty Joray
William Joseph
Pat Karabetsos
Brian Peter Konen
Bridget Lachat
Evelyn Ladroue
Linda Lawson
Irv Lay
Leann Leduc
Joanna LoDestro
Carolyn Losacco
John Maglio
Mary Jane Maglio
Daniel Malatt
Geraldine Marrello
Maria Martinez
Ramiro Martinez
Diane Mazanec
Dolores McKeaige
Kevin McKeaige
Bernard Moenkemier
Stephanie Monteleone
Kitty Morlock
Terry Mulligan
Eleanor Murphy
Marguerite Murphy
Patricia Murphy
Gerald Nelson
Mark O'Dell
Forest Olmstead
Jaime Perez
Thomas Prunty
Maryon Radley
Debbie Ream
Amanda Reece
William Reed
Nicholas Ribeiro
Mary Rolfe
Paige Rossin
Becky Rozanski
Norb Rozanski
Jeff Saltzman
Debbie Sherman
Rosenda Schumacher
Frances Silich
Patricia Smith
Phyllis Sullivan
Sharon Stevens
Alex Taylor
Willie Twig
James Varney
Paul Veach
Mary Walt
Joseph Warnelis
Scott Wartenbe
Jeane Weiss
Jerry Weiland
Florence Wish
Joseph Zilly
Cathy Zoller
Dr. Zoller

Our People in Active Duty:

David Aguilar
Phil Baki
Hannah Betsinger
Corey Branner
Matt Brunner
Jamie Donka
Neil Eskew
Jason Jung
Michael Koppenhoefer
Robert Koppenhoefer
Angelo Lucero
J. David Martin
Ryan McCabe
Jacob Nagy
Shawn O'Connor
Raymond Ritter
Robert Ritter
Richard Swistara
Patrick Vogel
Michael James Witte

Holy Angels School Registration

for new families for the 2021-2022 school year began on March 1st.

Please go to the school website for details.

Dear Friends in Christ,

We often talk about Freedom in this country. Perhaps we can reflect a bit on what freedom is. The Catechism tells us:

From the Pastor's Desk

1731 Freedom is the power, rooted in reason and will, to act or not to act, to do this or that, and so to perform deliberate actions on one's own responsibility. By free will one shapes one's own life. Human freedom is a force for growth and maturity in truth and goodness; it attains its perfection when directed toward God, our beatitude.
1732 As long as freedom has not bound itself definitively to its ultimate good which is God, there is the possibility of choosing between good and evil, and thus of growing in perfection or of failing and sinning. This freedom characterizes properly human acts. It is the basis of praise or blame, merit or reproach.
1733 The more one does what is good, the freer one becomes. There is no true freedom except in the service of what is good and just. The choice to disobey and do evil is an abuse of freedom and leads to "the slavery of sin." Cf. Rom 6:17.

True freedom must be in service of the Truth. God has given us the teaching authority of the Catholic Church to allow us to know the Truth with certitude. Even though Holy Mother Church has the authority to declare what is true in the area of faith and morals, she does not coerce individuals to accept or abide by these given truths.

The Second Vatican Council's Declaration on Religious Freedom *Dignitatis Humanae* very clearly states: "It is one of the major tenets of Catholic doctrine that man's response to God in faith must be free: no one therefore is to be forced to embrace the Christian faith against his own will." [*DH* 10] Our faith tells us that the Catholic Church maintains the Deposit of Faith but does not coerce anyone to adhere to it. Of course, this does not mean that one is free to deny authentic Church teaching and maintain the claim to be "a good Catholic."

One can be a good and faithful Catholic while having difficulty accepting a particular teaching. If a Catholic publicly dissents from an authentic teaching of the Catholic Church, however, they put themselves in spiritual peril.

For example, it is possible for a person to have difficulty accepting the Church teaching that the Sacramental Priesthood is reserved to males only. The Church understands that this teaching comes from Jesus Christ Himself, not from a human decision, and that the Church can never change this teaching. That said, if a person does not accept this truth in their heart, this interior disposition does not separate them from the Catholic Church. They may remain in a state of grace and be eligible to receive Holy Communion. If, however, they publicly protest the Church teaching or deny the doctrine publicly they should refrain from receiving the Blessed Sacrament. (If one is conscious of being in the state of mortal sin they also should refrain from receiving the Blessed Sacrament.) Note that it is on the conscience of the individual to have the integrity to not present themselves for Holy Communion when they are not properly disposed to receive Holy Communion. It is only in extreme cases that the Church will resort to the formal process of Excommunication.

Human Freedom can be misused, it is true. Even with that danger, the Church does not coerce someone, even for their own good, to accept the doctrines of the Faith. As we exercise our freedom, I pray that we always do so in a way that is integral and that brings us always closer to the Truth that is God.

Sincerely in Christ,
Fr. Lavan

BABY BOTTLES FOR LIFE

Virtual BB4L Campaign

Holy Angels Parish will again be fundraising for Waterleaf this year. This year's campaign is called Virtual Baby Bottles for LIFE. Only difference is, this year we will be receiving donations on line or you can drop off donations in the weekly collection basket at Mass or drop off at the Parish Center.

Waterleaf is a life-affirming pregnancy center operated in accord with the teachings of the Catholic Church. They empower women in difficult or untimely pregnancies, to embrace the gift of LIFE they have been given, particularly when they have no one else to support them.

Our goal to help support Waterleaf is $4,000.00. Please prayerfully consider donating to help Waterleaf achieve their goal.

Link on to here to donate**:** **http://www.fundeasy.com/m/5110882/**

Contact **Rose** at **Holy Angels** for any questions you may have. **rgatze@holy-angels.org** or call at **630-897-1194 x160**

Blessings to you and your family during this Lenten Season.

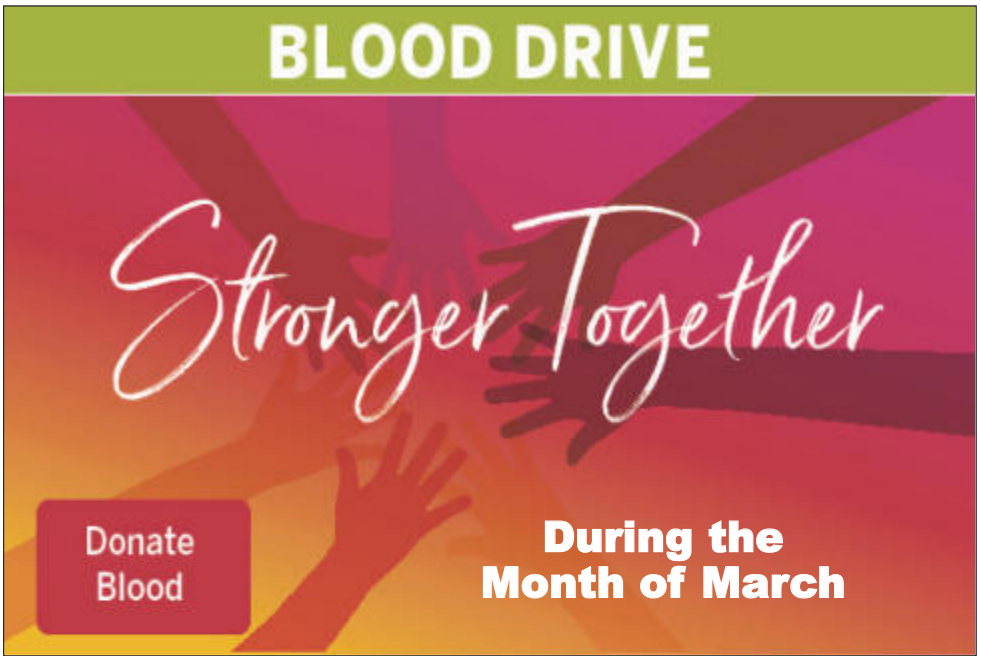

"Virtual" Blood Drive

Versiti supplies blood, plasma and platelets from healthy, qualified individuals. As illness continues to soar in the winter, less donors will be eligible and patients will be increasingly in need at our local hospitals.

Sometimes the greatest gifts in life are free. Please consider making a donation.

During the month of March, **Cardinal Bellarmine Council #4849** will be participating in a "virtual" blood drive at the **Versiti Blood Center on Highland Avenue in Aurora**. On any date during the entire month of March, make an appointment online or by phone and put **Holy Angels** in the note field.

Versiti is open seven days a week.
Donations can be scheduled by calling (800)7TO-GIVE
Or visit: www.versiti.org/Illinois

IMPORTANT: Make sure to ***eat a healthy meal and drink plenty of water*** before donating.

PHOTO ID IS REQUIRED.

Holy Angels Day to be a part of the 40 Days for LIFE is on Thursday, March 11.

We need you to commit to one hour during the hours of 7:00 am until 8:00 pm
There is a sign up sheet on a table in the Narthex. You can sign up for an hour there or contact Rose at the Parish Center for a time.

ALSO, 12 Hour Rosary Vigil for LIFE.

We need 34 people to commit to one 20 minute time slot, to say the Rosary at home by themselves. Time slots start at 8:00 pm and run every 20 mins until 7:00 pm the next day of Friday, March 12th.

40 DAYS FOR LIFE
Peacefully Ending Abortion through
40 DAYS of PRAYER and FASTING

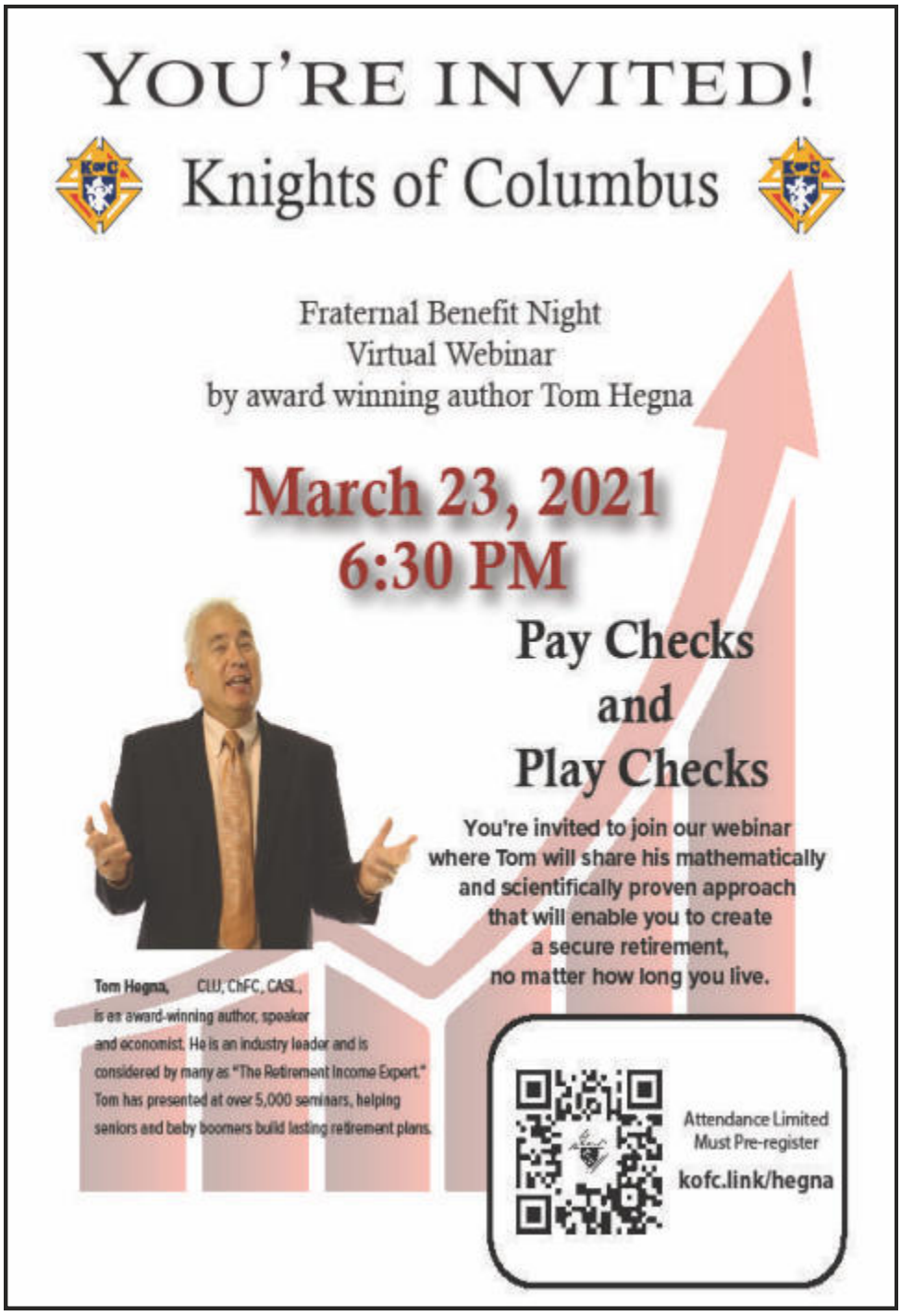

Every Second Thursday of the month, Holy Angels volunteers needed to pray outside of Waterleaf.

We start at **10:00 am and end at 6:00 pm.** We are in need of a volunteer to **help with the noon to 1:00 hour time slot.**

Please contact Rose at the Parish Center if you can help, even if just during Lent, call at 630-897-1194, ext. 160, or email rgatze@holy-angels.org

KNIGHTS OF COLUMBUS

40 CANS FOR LENT

There are Collection boxes in the Narthex with signage. The Knights will empty them periodically.

The collection runs through March 28 (Palm Sunday).

Donations will support the Holy Angels food pantry.

What men's organization affiliated with the Church helps make a man be a better husband, a better father, and a better Catholic and is often called the Strong Right Arm of the Church?

The **Knights of Columbus** is that organization. Join us today in service to the Church and our Community.

The Knights are offering FREE online membership through the end of June 2021 for NEW members, men 18 years or older, who join online at **kofc.org/joinus** and entering the promo code **MCGIVNEY2020**.

Holy Angels Parish, Knights of Columbus Council 4849, www.kofc4849.net, or call/text Membership Director Rick Marsh (708-466-2593, RICHARDMARSH2@aol.com).

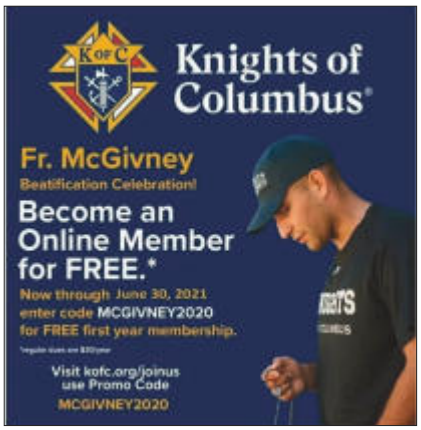

Lenten Fish Fry

$10 per meal Menu Items include:

- **Baked Haddock**
- **Fried Shrimp**
- **Fried Cod**
- **Cheese Pizza $2 per slice**

Menu items come with fries or a baked potato and cole slaw.

Desserts and drinks are included with each meal

Unfortunately we can not host in person dining in Connor Hall this year so we will ONLY be offering curb side pick up for our dinners. Please call with your order after 3:00pm on Friday. Orders will be available for pick up between 4:30pm and 6:30pm. We can also take drive up orders but please allow for extra time for us to prepare those orders while you wait.

→ **Our number is 331-302-9931**

Orders will be available for pick up at the entrance to Connor Hall. Feel free to pull up and we will meet you at your car. Please consider joining us and supporting our charities each Friday during Lent.

Knights of Columbus

Holy Angels Catholic Church

120 S Lancaster Ave. Aurora IL

PARISH DIRECTORY

PARISH CENTER

180 S. Russell—Aurora, IL 60506
Telephone (630) 897-1194
FAX (630)897-1370
Web Page:
http://www.holy-angels.org

PARISH DIRECTORY

Priests
Fr. Michael Lavan—Ext. 153
Fr. Dean Smith—Ext. 154

Deacons
Dcn. Tim White—Ext. 157
Dcn. Tom Hawksworth—Ext. 158
Dcn. Jim Hall—169

Business Mgr
Kelly Limberis—Ext. 152

Religious Ed
Rose Gatze—Ext. 156
Mimi Steinwart—Ext. 156

Social Justice
Rose Gatze—Ext. 160

Worship
Laura Wright—Ext. 161

Music
Jodi Taylor—Ext. 159

Bulletin
Cindy Stramel—Ext. 155

Food Pantry
Frances Phelan—897-2478

St. Vincent de Paul—897-8068

HOLY ANGELS SCHOOL

720 Kensington Place
Aurora, IL 60506
Telephone (630)897-3613
FAX (630)897-8233

School Principal—Tonya Forbes

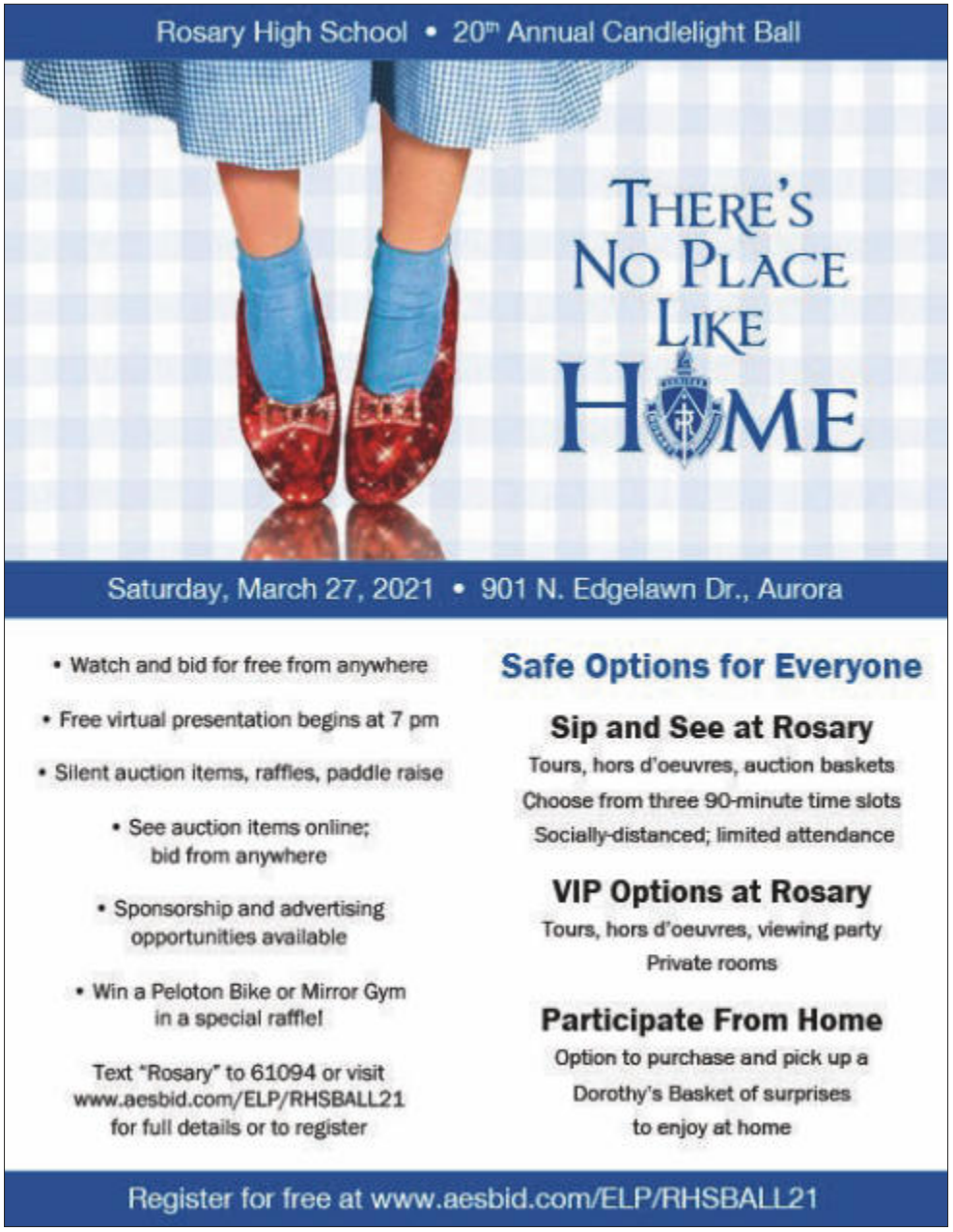

CALENDAR

SUNDAY, March 7
Knights of Columbus—CHR—12:30 p.m.

MONDAY, March 8
St. Vincent DePaul—PC wkrm—6:30 p.m.
Scouts BSA—CH—7:00 p.m.

TUESDAY, March 9
Confessions—CHR—8:30 a.m.
Cub Scouts Pk. 326 Bear Den—CL—6:30 p.m.
Rosary Prayer Grp.—CHR—6:30 p.m.

WEDNESDAY, March 10
Adoration—CHR—8:00-12:00 a.m.
Special Rel. Ed.—CL—5:30 p.m.
Cub Scouts Pk. 326 Webelos—CH—6:30 p.m.
Cub Scouts Pk. 326 Wolf Den—CL—6:30 p.m.
Confessions—CHR—6:30-7:00 p.m.
Cursillo—PC Conf. Rm.—8:00 p.m.

THURSDAY, March 11
Adoration—CHR—12:00-8:00 a.m.

FRIDAY, March 12
Confessions—CHR—7:00-7:45 a.m.
K of C Fish Fry—**P/U—3:00-6:30 p.m.
Confessions—CHR—6:00 p.m.
Stations of the Cross—CHR—6:30 p.m.

SATURDAY, March 13
Confessions—CHR—8:45 a.m.
Confessions—CHR—3:00-3:45 p.m.

SUNDAY, March 14

****See K of C ad.**

Lord, you have the words of everlasting life. (Ps 19)

Excerpts from the Lectionary for Mass ©2001, 1998, 1970 CCD.

READINGS FOR THE WEEK

Readings for the week of March 7, 2021

Sunday: Ex 20:1-17 or 20:1-3, 7-8, 12-17/Ps 19:8, 9, 10, 11 [Jn 6:68c]/1 Cor 1:22-25/Jn 2:13-25 or Ex 17:3-7/Ps 95:1-2, 6-7, 8-9 [8]/Rom 5:1-2, 5-8/ Jn 4:5-42 or4:5-15, 19b-26, 39a, 40-42
Monday: 2 Kgs 5:1-15ab/Ps 42:2, 3; 43:3, 4 [cf 42:3]/ Lk 4:24-30
Tuesday: Dn 3:25, 34-43/Ps 25:4-5ab, 6 and 7bc, 8-9 [6a]/ Mt 18:21-35
Wednesday: Dt 4:1, 5-9/Ps 147:12-13, 15-16, 19-20]/ Mt 5:17-19
Thursday: Jer 7:23-28/Ps 95:1-2, 6-7, 8-9 [8]/Lk 11:14-23
Friday: Hos 14:2-10/Ps 81:6c-8a, 8bc-9, 10-11ab, 14 and 17 [cf. 11 and 9a]/Mk 12:28-34
Saturday: Hos 6:1-6/Ps 51:3-4, 18-19, 20-21ab [cf. Hos 6:6] /Lk 18:9-14
Next Sunday: 2 Chr 36:14-16, 19-23/Ps 137:1-2, 3, 4-5, 6 [6ab]/Eph 2:4-10/Jn 3:14-21 or1 Sm 16:1b, 6-7, 10-13a/Ps 23:1-3a, 3b-4m 5, 6 [1]/Eph 5:8-14/ Jn 9:1-41 or 9:1, 6-9, 13-17, 34-38

© Liturgical Publications Inc

Our Virtual Rosary Group is meeting each week on Tuesdays at 8:30 pm.

If you would like to join them or just want to send in a prayer request, please email ***Rose*** at the Parish Center or call at **630-897-1194, x160**.

"The Rosary is the most beautiful and the most rich in graces of all prayers; it is the prayer that touches most the Heart of the Mother of God…and if you wish peace to reign in your homes, recite the family Rosary."
– Pope St. Pius X

Be still and know that I am God." —Psalm 46-10

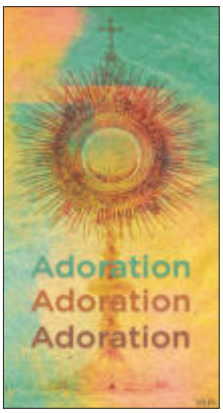

NEW EUCHARISTIC ADORATION VOLUNTEERS ALWAYS WELCOME!

Please **stop in the Church for a visit any time during the day on Wednesday or before 6:30 a.m. Mass on Thursday. Someone is needed from 7:00-8:00 p.m. Those willing to be available as substitutes are needed at all hours. If you are able to commit to spending an hour in prayer or** could be available as a substitute, please contact **Connie Webber** at **630-892-4880.**

On Fridays during Lent:

Confessions at **6:00 p.m.**
Stations of the Cross at **6:30 p.m.**

MASS SCHEDULE

Monday-Thursday:
6:30 & 8:00 a.m.
Friday:
6:30 & 8:15 am. (Sept.-May)
Saturday:
8:15 a.m. & 4:30 p.m.

Sunday:
6:45, 8:00(*Extraordinary Form of the Mass in Latin—Weeks 1 & 3*)
9:30 & 11:00 a.m.

Holy Days: Check bulletin for details.

RECONCILIATION

Tuesday:
Follows 8:00 a.m. Mass

Wednesday:
6:30-7:00 p.m.

Friday:
Follows 6:30 a.m. Mass

Saturday:
Follows 8:15 a.m. Mass
& 3:00-3:45 p.m.

Sunday:
NO Sunday Confessions

DEVOTIONS

1st Friday
—Sacred Heart Devotion after 6:30 & 8:15 a.m. Masses

1st Saturday
—Rosary after 8:15 a.m. Mass (in the Chapel)
—St. Peregrine Devotion at 8:15 a.m. Mass (For Cancer & other illnesses)

2nd Saturday
—Divine Mercy Chaplet for pro-life after the 8:15 a.m. Mass.

MASS INTENTIONS

Monday, March 8
6:30
Living Intentions of Isabel Ignatius *(Birthday)* —Family
8:00
+Hugh Griffin—M/M Barbel

Tuesday, March 9
6:30
+Herb Nelson *(14th Anniversary)* —Family
8:00
For the poor souls in Purgatory
+Tom Leuer
—The Tornabene-Coleman Family
Living Intention of Theo Brink—Phil & Rita Brink
+Carole Stare—Family

Wednesday, March 10
6:30
+Jim Sweetman
—Bob & Louanne Buckley
8:00
+Robert & +Carolyn Theesfeld, deceased Sutter & Theesfeld Families—Estate

Thursday, March 11
6:30
+Richard Hames—Evelyn Stallman
8:00
Living Intention of Dcn. Tom Hawksworth & Family
—Rick & Carm Marsh

Friday, March 12
6:30
For the poor souls in Purgatory
Living Intention of Amy Power *(Birthday)*
—Power Family
+Jim Sweetman—Jeanine Gordon
8:15
Repose of the soul of +Richard Rynders—HA Staff

Saturday, March 13
8:15
Living Intentions of Rebecca & Jennifer Cornele Family—Family
4:30
+Bill Hoban *(Birthday)*—Arline

Sunday, March 14
6:45
+Virgil & Cora Becker—Robert
8:00
+Martha Ann Pratt & +Brad Shive—Family
9:30
+Robert Brent—Jan Brent
11:00
People of Holy Angels

HOLY ANGELS PARISH
Lenten Communal Penance Service
Monday, March 15th at 6:30 pm.
Extra priests will be available.

Pastoral Council Members:

Holly Guzzardi (Chairperson)
Mike Groom
Patricia Housh
Julie Lano
Bill Laudando
Tom Scales
Greg Taylor

Finance Council Members:

Pat Conlin (Vice-Chairman)
Adrienne Gilla
Jim Housh
Kyle Ray
Melissa Reinbold
Tom Smith (Chairman)

CENTRAL
AURORA CATHOLIC

Aurora Central Catholic High School

Where the focus is YOU!!!

www.auroracentral.com

What makes us Unique?

FAITH, TRADITION, COEDUCATIONAL, AND AFFORDABILITY

Did your 8th grade student take the Placement Exam at another high school? We can accept their scores!

If your 8th grade student hasn't taken the placement exam yet, please call or email us to schedule an "at home" exam!

630-907-0095 mlivingston@auroracentral.com

ROSARY HIGH SCHOOL

A Catholic, College-Prep High School for Young Women

REGISTRATION OPEN

For Fall 2021
Virtual Shadow Days
Entrance Exam By Appointment
www.rosaryhs.com/admissions

SAFE SCHOOL PLAN

100% On-Campus *With Modifications*
Option for Remote Learning
Plan Includes Four Detailed Scenarios depending on circumstances
www.rosaryhs.com/safe

NEW STEM WING

Classrooms, Labs, Prep Room
Opened Fall 2020

901 N. Edgelawn Drive | Aurora, IL | 60506 | 630-896-0831 | www.rosaryhs.com

Empowering Young Women Since 1962

MARMION ACADEMY

IN-PERSON ENTRANCE EXAM

Saturday, March 27, 2021 at 9:00 AM

Registration details at: WWW.MARMION.ORG/EXAM

- Final Entrance Exam (in-person) for any 8th grade boy who didn't take a Dec. or Jan. exam.
- Interior tours of Campus now available! Please contact the Admissions Office at 630-897-6936.

A Catholic & Benedictine College Preparatory High School for Young Men

1000 Butterfield Road, Aurora IL 60502 | 630-897-6936 | admissions@marmion.org | www.marmion.org

Seek Him, Find Him, Follow Him - Daily

This past Tuesday's First Reading was from the Book of Isaiah (1: 10, 16-20) providing words of guidance for that time, and yes, even today. I suggest we read them slowly and carefully, reflecting on all they might have for us individually and as a nation:

"Hear the word of the Lord, princes of Sodom! Listen to the instruction of our God, people of Gomorrah! Wash yourselves clean! Put away your misdeeds from before my eyes; cease doing evil; learn to do good. Make justice your aim; redress the wronged, hear the orphan's plea, defend the widow. Come now, let us set things right, says the Lord: Though your sins be like scarlet, they may become white as snow; though they be crimson red, they may become white as wool. If you are willing, and obey, you shall eat the good things of the land; but if you refuse and resist, the sword shall consume you: for the mouth of the Lord has spoken!"

Would you not agree, we as individuals and as a nation should recognize these words as a command, not merely a suggestion. They include a reminder, and encouragement for us of the forgiveness available by way of our positive response, and yet accordingly, also provide a warning if we refuse and resist.

Let us continue to be people of prayer, for ourselves and for our nation. May abortion, pornography, deceit, deception, greed, selfishness, division, hatred, among other forms of sinfulness, come to an end while there is still time. And may God bless you.

"By my life, I do not wish the sinner to die, says the Lord, but to turn to me and live."
(Ez. 33: 11)

Faith Inspiration Resources:

www.RenewalMinistries.net
www.SpiritDaily.com
www.TheDivineMercy.org
www.CatholicExchange.com
www.FirstThings.com
Frburke23.wordpress.com
www.Aleteia.org

Search for:

Gloria Polo . . . . . and read her amazing story of being struck by lightning!

Listen to: **Relevant Radio at 930 AM and/or 950 AM on the radio dial. Also, consider downloading their APP (Relevant Radio) or listening on-line at www.RelevantRadio.com (check the website to find a radio station near you carrying this programming).**

Deacon Tom Hawksworth

Aurora Central Catholic High School

SAVE THE DATES April 29th to May 1st 2021

Behind The Clouds, The Sun Is Shining.

Help Us - Be Our Silver Lining!

Early Bird Registration Raffle – Sign up by March 15th

Join Us Online For the 25th Annual Super Saturday Night "Silver Lining" Celebration

Early bird registration raffle- Sign up by March 15th for a chance to win a gift card. There is no cost to register! Sign up online at https://bit.ly/3p9nZ07 Register on your mobile , text **G1538** to **63665** to receive a sign up link. Registration link can also be found on ACC's homepage website under Super Saturday Event.

Super Saturday Night is the largest online fundraiser each year for Aurora Central Catholic. It features a silent auction full of great stuff and raffles of cash and merchandise. **Silent Auction will run from April 29 – May 1st.**

Funds raised at SSN support our school and keeps tuition affordable. All proceeds benefit Aurora Central Catholic High School and our students.

For more information about the event please visit ACC's Homepage website www.auroracentral.com or call 630-907-0095

MINISTRY SCHEDULE

March 8
Mon 6:30 AM—Church
(1)Lector: Carol Roberts
(1)Greeter: Darlene Froehlich
Porter:
(1)Usher: Bill Dugan
(2)Cleaner: Darlene Froehlich, Bill Dugan

Mon 8:00 AM--Church
(1)Lector: Bonnie Sebby
(1)Greeter: Pat Housh
Porter:
(1)Usher: Christina Ilgnatius
(2)Cleaner: Brian Rice, Bonnie Sebby

March 9
Tue 6:30 AM—Church
(1)Lector: Jim Power
(1)Greeter: Darlene Froehlich
Porter:
(1)Usher: Bill Dugan
(2)Cleaner: Darlene Froehlich, Bill Dugan

Tue 8:00 AM--Church
(1)Lector: Brian Rice
(1)Greeter: Christina Ignatius
Porter:
(1)Usher: Rose Gatze
(2)Cleaner: Pat Curley, Brian Rice

March 10
Wed 6:30 AM—Church
(1)Lector: Bill Dugan
(1)Greeter: Darlene Froehlich
Porter:
(1)Usher:Susan Darby
(2)Cleaner: Mimi Steinwart,
Darlene Froehlich

Wed 8:00 AM--Church
(1)Lector: Brian Rice
(1)Greeter: Urszula Durma
Porter:
(1)Usher: Mimi Steinwart
(2)Cleaner: Brian Rice, John Heneghan

March 11
Thu 6:30 AM—Church
(1)Lector: Carol Roberts
(1)Greeter: Darlene Froehlich
Porter:
(1)Usher: Bill Dugan,
(2)Cleaner: Darlene Froehlich, Bill Dugan

Thu 8:00 AM—Church
(1)Lector: Brian Rice
(1)Greeter: Mary Vaughan
Porter:
(1)Usher: Christina Ignatius
(2)Cleaner: Brian Rice, Pat Curley

March 12
Fri 6:30 AM—Church
(1)Lector: Manny Garcia
(1)Greeter: Darlene Froehlich
Porter:
(1)Usher: Bill Dugan,
(2)Cleaner: Darlene Froehlich, Bill Dugan

Fri 8:15 AM--Church
(1)Lector: School
(1)Greeter: Pat Housh
Porter:
(1)Usher: Christina Ignatius
(2)Cleaner: Steve Rynders

Stations of the Cross
March 12
Fri 6:30 PM--Church
(1) Greeter: Dee Basile
(1) Usher: Christina Ignatius
(2) Cleaners: Tommy Fowler, Annmarie &
Mary Beth Weltzer

March 13
Sat 8:15 AM—Church
(1)Lector: Manny Garcia
(1)Greeter: Pat Housh
Porter:
(1)Usher: Bill Dugan
(2)Cleaner: Brian Rice,

Sat 4:30 PM--Church
(1)Lector: Dee Basile
(2)Greeter: Christina Ignatius,
(1)Porter: Annette Soris
(4)Usher: John Robets, Luke Doyle,
Gary Soris, Chris Ragsdale
(6)Cleaner: Brian Rice, Stephen Sparlin,
Pat Curley, Jacob Siener,
John Curley, Julian Torres

March 14
Sun 6:45 AM--Church
(1)Lector: Dean Myles
(1)Greeter: Darlene Froehlich
Porter:
(1)Usher: Gary Jesenick
(2)Cleaner: Dean Myles, Darlene Froehlich

Sun 8:00 AM--Church
(1)Lector: Bonnie Sebby
(1)Greeter: Christine Ignatius
Darlene Froehlich
Porter:
(1)Usher: Bill Dugan
(2)Cleaner: Dan Wright, Bill Dugan

Dear Parishioners,

Are you looking for a way to help a parish school family but not sure how? Empower Illinois is Tax Credit Scholarship Program and a great way to help.

This program will take care of a family's tuition needs for one year. We only need $595.00 more to reach our goal in helping one family in need for next year; anything additional will go towards the next family.

For further details or questions please contact:
Robert Sylvester, Regional Director
Empower Illinois
200 N LaSalle, Suite 2310,
Chicago, IL 60601

M: 508-439-2997

Sun 8:30 AM—Connor Hall
Lector:
Greeter
Porter:
Usher:
Cleaner:

Sun 9:30 AM--Church
(1)Lector: Julie Brown
(2)Greeter: Annmarie Weltzer,
Pat Housh
(1)Porter: Alyssa Gengler
(4)Usher: Ken Anderson, Susan Darby,
Pat Gengler, MaryBeth Weltzer
(4)Cleaner: Alyssa Gengler, Emme Forbes,
Tommy Fowler, Darlene Froehlich

Sun 10:00 AM—Connor Hall
Lector:
Greeter:
Porter:
Usher:
Cleaner:

Sun 11:00 AM--Church
(1)Lector: Adam Pauley
(2)Greeter: Darlene Froehlich
Emily Chilelli
(1)Porter: Alyssa Gengler
(4)Usher: Christina Ignatius,
Urszula Durma, Pat Gengler,
Rick Komm
(4)Cleaner: Adam Pauley, Michelle Eberlle
Joe Williams, Pat Heneghan

SPREAD THE WORD
A Thriving, Vibrant Community Matters
SUPPORT OUR ADVERTISERS

LEE BODY SHOP, INC.
John Haskell • Ken Welter
(630) 896-7749
Fax (630) 896-4733
120 Woodlawn Avenue
Aurora, IL 60506

HIPP TEMPORARY SKILLS, INC.
1026 Prairie 844-1234
See Us If You Or Your Family Needs Work
Parish Member – Brian Hipp

New Way Cleaning and Restoration, Inc.
Since 1970
Fire and Water Damage Restoration
Construction services
Office: 630-897-1721
www.newwaycleaningandrestoration.com

PRISCO'S FAMILY MARKET
Groceries...and More!
1108 Prairie St. • 630-264-9400
www.priscosfamilymarket.com

REULAND'S
CATERING & DELICATESSEN
115 Oak Ave., Aurora
630-859-2877
www.reulandfoodservice.com

ADT-Monitored Home Security
Get 24-Hour Protection From a Name You Can Trust
• Burglary • Flood Detection
• Fire Safety • Carbon Monoxide
ADT Authorized Provider | SafeStreets
1-855-225-4251

The Daleiden Mortuary
220 N. Lake Street • Aurora
630-631-5500
JoAnn Daleiden & Stephanie J. Daleiden
Parishioners
www.daleidenmortuary.com
Daleiden Since 1902

ED THE PLUMBER
ED THE CARPENTER
Best Work • Best Rate
Satisfaction Guaranteed As We Do All Our Own Work
$$ Parishioner Discount $$
(630) 663-1444

RE/MAX Excels
1772 S. Randall Rd.
Geneva, IL 60134
Kathy Ryan Healy
Lifelong Parish Member
630-567-6345
kathy@kathyhealy.com
www.kathyhealy.com

McDonald's
"We're Out To Make You Smile"
Schmitt-McDonald's
Galena Blvd. & Fox Valley Mall

NEVER MISS A BULLETIN !
Sign up to have our weekly parish bulletin emailed to you at www.parishesonline.com

Old Second
START BANKING
Aurora-Downtown • Aurora-Redwood
28 area locations!
1-877-866-0202
www.oldsecond.com Member FDIC

Healy Chapel
"Fifth Generation, Family Owned Since 1891"
Our 128th Year
370 Division Dr., Sugar Grove • 630-466-1330
332 W. Downer Pl., Aurora • 630-897-9291
www.healychapel.com

PROTECTING SENIORS NATIONWIDE
MEDICAL ALERT SYSTEM
$29.95/MO
BILLED QUARTERLY
PLUS SPECIAL OFFER
CALL NOW! 1.877.801.7772
WWW.24-7MEDALARM.COM

MICHELS Plumbing INC.
225 GALE ST.
FOR SERVICE CALL
630-801-9700

AVAILABLE FOR A LIMITED TIME
ADVERTISE YOUR BUSINESS HERE
Contact Shirley Gebert to place an ad today!
sgebert@4LPi.com or (800) 950-9952 x5827

ACE Hardware
Aurora
Northgate Shopping Center
630-897-9227
West Aurora
Constitution & Galena Blvd.
630-897-5300
Batavia
Wilson & Randall Rds.
630-879-1330

Heritage Woods of Batavia
630-406-9440
1079 E. Wilson St.
Batavia
Assisted Living For Seniors 65+ Where Income Is No Issue.
Managed by Gardant Management Solutions, Ltd.
www.hw-batavia-slf.com

WE'RE HIRING
AD SALES EXECUTIVES
Join our team
• Full Time Position with Benefits
• Sales Experience Preferred
• Paid Training
• Overnight Travel Required
• Expense Reimbursement
CONTACT US AT: careers@4LPi.com
www.4LPi.com/careers

Dieterle
MEMORIAL HOME & CREMATION CEREMONIES
MONTGOMERY

Schaefer Greenhouses Inc.
Garden Center & Flower Shop:
Annuals - Perennials - Shrubs - Fresh Flowers - Gifts - Home & Garden Decor
800-407-8141 • 630-896-1936
120 S. Lake St. • Montgomery, IL 60538
Visit us at: www.schaefergreenhouses.com

UPGRADE TO A VIBRANT ad
Contact us for details
800-950-9952

Counseling

BRIAN RICE,
MSEd, LCPC, CADC, NCC
Parish Member
Addictions, Depression, Anxiety
Also Serving Military Families
630-334-0249
CounselorBrian.com

SEMPER FI LAND INC.
Complete Maintenance Programs
Landscape Design and Build
Spring & Fall Cleanups
Insured/Bonded
630-518-8484
www.semperfi.land

APEX BUILDERS, INC.
RENOVATION SPECIALIST
CUSTOM KITCHENS + BATHS
ROOM ADDITIONS
CUSTOM HOMES
630 - 879 - 0099
WWW.APEXBUILDERSINC.COM

SPREAD THE WORD
A Thriving, Vibrant Community Matters
SUPPORT OUR ADVERTISERS

JOSE ANGEL SALON
Hair Service • Color • Highlights Cut and Style
Up-Dos • Make Up Facials • Waxing
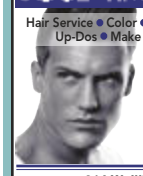
$5 OFF
ANY SERVICE
(AFTER $25 EXPENDED)
214 W. Illinois Avenue
630-618-4210
Joseangelsalon.com

A Touch of Glass & Mirror
All Types of Window & Glass Replacements
Commercial & Residential
Fully Insured
630-801-1230
www.MrTouchOfGlass.com
939 Montgomery Ave. • Aurora
"Over 35 Years of Experience"

Marty's Automotive
Complete Quality Car Care Service
Take Care of Your Car and It Will Take You Where You Want To Go!
Marty & Erin Lyle
Owners
630-264-2277
827 Rathbone Ave. Aurora, IL 60506

J&R PLUMBING
Residential / Service Work
Jim Leden / Parish Member
630-514-6194
605 Simms St. • Aurora
Free Estimates
Lic# 058-120411

SERVANT
FINANCIAL

John Heneghan
Registered Investment Advisor | Parishioner
Vision
Better client outcomes through experience, passion & integrity
Mission
To serve clients and communities with good and faithful financial advice
Solutions
Traditional and alternative strategies
Commitment
We invest alongside clients
Email: john@servantfinancial.com
Web: servantfinancial.com
Cell: 708-732-4802 | Office: 630-264-0127

Mike Christoffel
Broker/owner
MBC REAL ESTATE GROUP
Creating Clients For Life!
Call or text anytime at: 630-308-3385
Email: mikechristoffel@gmail.com
395 Cobblestone Drive, Aurora IL 60506

Feze ROOFING
GAF Master Installers
COMMERCIAL • INDUSTRIAL
RESIDENTIAL • FREE ESTIMATES
Joseph Fese, President
Parish Members
Phone (630) 530-5944
Fax (630) 530-9876
Lic #104000585

Year Round Installations
PARAMOUNT FENCE
Free Estimates • 630-406-8410
557 S. River St. Suite A
Batavia, IL
www.ParamountFence.com

AVAILABLE FOR A LIMITED TIME
ADVERTISE YOUR
BUSINESS HERE
Contact Shirley Gebert to place an ad today! sgebert@4LPi.com or (800) 950-9952 x5827

ADG AURORA DENTAL GROUP
DR. ANTHONY GLORIOSO

1352 West Galena Blvd.
630-896-7354
• *General/Family Dentistry*
• *Implant Restoration*
• *Cosmetic Dentistry*
• *Teeth Whitening*
www.auroradentalgroup.com

Atención para Toda la Familia

En Persona y Por Telemedicina
Medicare · Medicaid · Con Seguro · Sin Seguro
VNA Health Care
Llame para hacer una cita (630) 892- 4355
400 N Highland Ave. Aurora
1400 Indian Ave. Aurora
East Aurora High School (for students)

KONEN INSURANCE
The Difference is Service
2570 Beverly Dr.
Ste. 100
Aurora, IL 60502
(630) 897-4239
Providing business & personal insurance for the Fox Valley area since 1963
www.konen.com

Too Sick for Mass?
SUPPORT OUR PARISH NO MATTER WHERE YOU ARE!
Sign-up to get your bulletin delivered right to your inbox!
www.parishesonline.com