

Shepherd of the Hills

CATHOLIC PARISH

W1562 County Road B • Eden, WI 53019



12TH SUNDAY IN ORDINARY TIME

He woke up, rebuked the wind, and said to the sea,
"Quiet! Be still!" The wind ceased and there was
great calm. - Mk 4:39

Excerpts from the Lectionary for Mass ©2001, 1998, 1970 CCD. ©LPI

Mass Schedule

Saturday4:00 pm
Sunday8:15 am & 10:30 am

Wednesday.....8:30 am
Friday.....8:30 am

Reconciliation

Upon Request Call Fr. Mark at 262-752-7646

Persons with Disabilities...

...are invited to use back or front row pews if you wish to receive Holy Communion without leaving their seats.

Hearing Assistance System

Shepherd of the Hills is equipped with a hearing assistance system. Please ask for a receiver.

Parish Mission Statement

Shepherd of the Hills, a Catholic parish united in Word and Sacraments,
Strives to recognize Christ among us and God's will in our life through worship,
Christian formation, fellowship, outreach and evangelization.

Parish Vision Statement

Growing and strengthening the Catholic faith
in the Community we serve.

Good Shepherd Gift Shoppe

Open Saturday after 4:00 pm Mass
Open Sundays after 8:15 & 10:30 am Masses

Sacred Grounds Coffee House

Open Sundays after 8:15 am Mass until noon.

Parish Membership

All adults, from confirmation on, are expected to be registered with the parish. Parish membership involves making a generous commitment of time, talent, and financial treasure. Contact the parish office to register and please notify the parish office of any changes in address or membership.

June 23, 2024—Twelfth Sunday In Ordinary Time

The Week Ahead

Tuesday, June 25
 Quilting Coffee House 9:00 am
Wednesday, June 26
 Mass Church 8:30 am
 Eucharistic Adoration Church 9:00-11:00 am
Thursday, June 27
 Music & Movement Class /Circle of Tradition 9:30-10:00 am
 (See page 3 for more details) & 10:15-10:45 am
Friday, June 28
 Mass Church 8:30 am



SAVE THE DATE!!!!

Now for the 2024 Women of Christ Conference

All women are invited to celebrate the beauty of their Catholic faith at the annual **Women of Christ Conference on Saturday, November 16, at the Brookfield Conference Center** at 325 S. Moorland Road across from Brookfield Square. Details to follow at a later date.



June 16, 2024

Woods Walker Wisnefske son of Jared & Christie
 Grant David Zook son of Michael & Kaitlyn

Welcome to the Family of Faith!!

"The devil is afraid of us when we pray and make sacrifices. He is also afraid when we are humble and good, He is especially afraid when we love Jesus very much He runs away when we make the Sign of the Cross."



Each year, Archbishop Jerome Listecki celebrates a special Mass on the Fourth of July, praying for, reflecting on, and celebrating our freedom as Catholics to practice our faith.

We invite the faithful of the Archdiocese of Milwaukee to join us for this special Mass:

Fourth of July Mass with Archbishop Listecki
Thursday, July 4, 2024 | 8:00 a.m.
Christ King Parish
2604 N Swan Blvd, Wauwatosa

Organ Recital



All are welcome to attend a free-will offering organ recital on **Thursday, July 11 from 12:15-12:45 pm** at Shepherd of the Hills Catholic Church, Eden. Performers are Fr. Tom Lijewski, retired priest and church organist, and Wendy Pelletier, St. Mary/Sons of Zebedee organist/pianist. The Summer Noon Organ Recital Series is produced by the

Fond du Lac Area Organists Association, which provides scholarships for organ students.

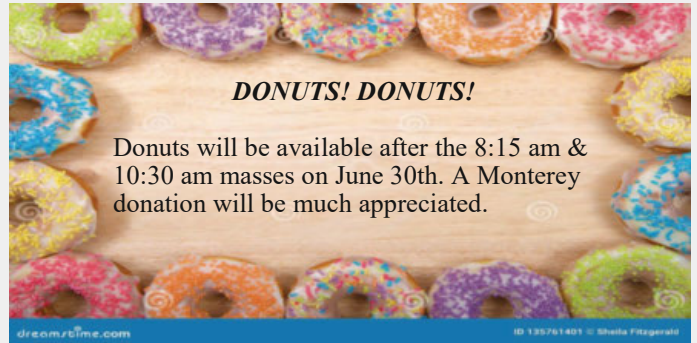

DONUTS! DONUTS!

Donuts will be available after the 8:15 am & 10:30 am masses on June 30th. A Monterey donation will be much appreciated.

Bulletin Date	Due Parish Office By 8:00 AM
July 7, 2024	Wednesday- July 26, 2024



WE NEED YOU!! the parish council is looking for new members! If you have ever said "I wonder why they are doing that?" or "How come they don't try this?" or "I really need to find out more about how the parish works!" you should consider the parish council. Terms are for 3 years. Meetings are typically every other month and only 1 hour long. You may be asked to do a little extra but it is not a life term! How about stepping up and giving it a try? You can be married, single, young, old, male or female and must be a confirmed member of the parish. We would LOVE to have some new ideas to help keep everything going smoothly around here! If you are interested or just have questions, call the parish office or talk to a council member today!

SOLAR ENERGY!!!

Our parish is looking to form a committee for Solar Energy for Shepherd of the Hills. This committee will need to look into the cost, the incentives that are available, land available, upfront cost, payback for solar energy and other issues not mentioned. Please contact our parish office if interested at (920)477-3201.

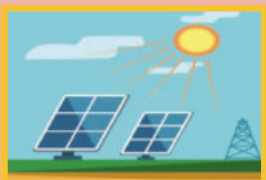

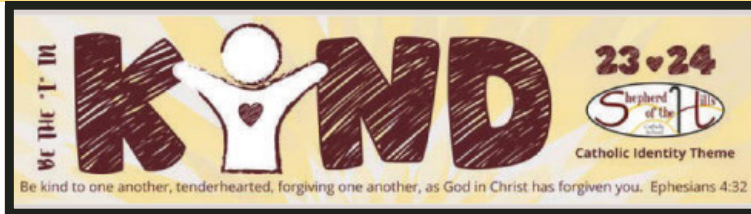

SCRIP NEWS

Summer is in full swing! Scrip is a year-round fundraiser at Shepherd so keep those scrip orders coming! Our parish is so appreciative of those who designate their scrip profits directly to the parish. It will definitely help with the budget shortfall. Remember, scrip does not cost you anything extra to use. You pay full face value for the gift cards. The retailer sells them to us at a discounted rate. That discount is retained in an account and distributed to the parish at the beginning of July. Remember, along with physical gift cards, eGift cards and reloads are also available! Contact Nancy Loehr at sothscrip@gmail.com for more information.

The parish office is on summer hours. So if you do not pick up your scrip after the 8:15 Mass on Sundays and/or have back orders, please remember to call ahead to make sure someone is there for distribution. The parish office number is 920-477-3201.

Plan ahead: Scrip will not be processed on Sunday, June 16th - Father's Day

12TH SUNDAY IN ORDINARY TIME





Shepherd of the Hills
presents

Music & movement

Classes for Parents and Children
held on Thursdays from June 13 - July 25
(No Class on July 4)

Session One: Ages 6 - 24 months from 9:30 - 10:00 am
Session Two: Ages 2-5 years from 10:15 - 10:45 am

Cost: \$5.00 per class, attend any or all classes.

Sign Up with the QR Code or visit soth-school.org

Music & Movement classes are led by Instructor: Mrs. Kelly Schisel, Shepherd 3K/4K Teacher



HELP WANTED!



Shepherd is seeking a 3rd grade teacher, a part-time art teacher, and substitute teachers for the 2024-25 school year. Interested candidates can visit <https://sothschool.weebly.com/careers.html> for more information. We cannot wait to welcome some amazing teachers to our Shepherd family!

#####



2nd grade students Harrison Immel (left) and Wyatt Nett, create bird-feeders during their field day at Camp Vista.



The students from Shepherd of the Hills Catholic School celebrated their end of the year field day at Camp Vista.



Recently, Jill Stoffel (left) was presented with the 2024 Good Shepherd Appreciation Award for her dedication to volunteering at Shepherd of the Hills Catholic School. Fr. Mark Jones, pastor, accompanies Stoffel in this photo.



Prayer for Priest Week: June 24 through June 30

June 24 Fr. Aaron Laskiewicz
 June 25 Fr. Michael Lawinger
 June 26 Fr. Dominic Lazzaroni
 June 27 Pope Francis
 June 28 Fr. Roy Lee
 June 29 Fr. Denis Lewis
 June 30 Fr. Michael Lightner

PRAYER – FOR EVERYDAY AND EVERYBODY**Prayer for Inner Peace**

Jesus,
 Speak your command of “Quiet! Be still!” into the dark recesses of my mind — my fears, concerns, and anxieties. Be with me, at every moment, no matter the storm.
 Fix my eyes upon you.
 Amen.

EVERYDAY STEWARDSHIP - RECOGNIZE GOD IN YOUR ORDINARY MOMENTS**Waking God**

A show of hands, ladies and gentlemen. Have any of you been given the silent treatment and had absolutely no idea why?

On the flipside, have any of you have sworn you’re not going to demean yourself by explaining, for the thousandth time, that you need extra help with the kids before soccer practice, or that you feel ignored when your spouse doesn’t ask how your day went?

But sadly, love doesn’t give you the ability to read minds. And in the end, we learn the lesson again and again, we have to verbalize our feelings, our needs, our wants. Expecting your partner to anticipate your needs is guaranteed to end badly.

It’s the same with God, even though, oddly enough, He *does* have the ability to read minds. But He still desires us to explain ourselves to Him, doesn’t He? “I’m feeling scared of this.” “I’m really worried about that.” “God, I think I need x, y and z. Help me. Please.”

Jesus slept on that boat, as it was tossed and turned by the waves, until his disciples woke him. “Why were you sleeping?” they ask. Well, geniuses, he was sleeping because they hadn’t woken him up yet. They had wasted time cowering in fear, waiting for him to act. They gave him the silent treatment and they didn’t even know it.

God doesn’t desire us to verbalize our needs as a way of keeping us submissive. He’s not that petty. What He desires is the communication — that’s what really counts. That act of opening yourself up, of becoming vulnerable, of relying on Him, trusting Him. If it feels like God is asleep in your life, ask yourself this, have you tried waking Him up?

Question of the Week: What are the three occasions where ashes are used liturgically?

Answer: Ash Wednesday, the dedication of a church building, and the consecration of an altar.

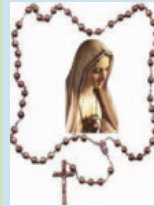

Relevant Radio is presenting Marriage Unhindered. This program is a sincere exploration of the joys and challenges within the realm of marriage. Hosted by seasoned Licensed Marriage and Family Therapist, Doug Hinderer, this one-hour, caller-based show offers listeners an authentic journey into the complexities of marital relationships. Tune in and take the first step towards a happier, healthier relationship with your spouse! **Listen on Relevant Radio 1640AM, 1050 AM, or 100.1 FM, on the free Relevant Radio App, or at relevantradio.com from 5pm - 6pm CT.**

Family Rosary Across America on Relevant Radio

- Discover a new, one-of-a-kind Rosary with a LIVE and interactive community!
- The Family Rosary Across America brings the country and world together in prayer every night at 7 PM
- Join your friends and family in prayer live, every night, for your intentions and the intentions of families everywhere.

• Listen live on 1640 AM, 1050 AM, or 100.1 FM, on the Relevant Radio mobile app, or watch the video on line at relevantradio.com/familyrosary

Parish Office/School

Phone.....920-477-3201
 Office Hours.....Monday thru Thursday 6:30am-4:00pm
 Friday - Closed
 Website.....www.sothparish.org

Parish Staff

Fr. Mark Jones, Pastor.....**In case of emergency please call Fr. Mark at (262) 752-7646**
 Email.....fr.markj@reagan.com

Fr. Tom Lijewski, Retired.....(cell) 262-365-3450
 Sandra Gitter, Business Manager-Email.....sgitter@sothparish.org

Jason Wolf, Maintenance.....jwolf@sothparish.org

Sharon Smith, Bulletin -Email.....ssmith@sothparish.org
 Bulletin Deadline.....(in writing) Monday 8:00am

Shepherd of the Hills Prayer Line.....920-477-2042

Bereavement Ministries.....920-528-8494

School Staff

School/RE Office.....920-477-3551

Jenny Hively, Secretary-Email.....jhively@soth-school.org

Faith Formation Staff

Dawn Doll, 1st-8th grade.....ddoll@sothparish.org
 Anna Kraus, 9th-12th gradeakraus@sothparish.org

Pastoral Council Members

You can contact anyone on the committee by using.....
sothpastoralcouncil@sothparish.org



Saturday, June 22 4:00 PM	Vigil: Twelfth Sunday in Ordinary Time Parishioners of Shepherd of the Hills And St. Matthew's Parish's
Sunday, June 23 8:15 AM	Twelfth Sunday in Ordinary Time †Julitte Betram
10:30 AM	†Mary Jo VanderGrinten
Monday, June 24 NO MASS	The Naivety of St. John the Baptist
Tuesday, June 25 NO MASS	Weekday
Wednesday, June 26 8:30 AM 9:00-11:00 AM	Weekday †Claude, Lillian & Tony Loehr Adoration
Thursday, June 27 NO MASS	Weekday
Friday, June 28 8:30 AM	St. Aloysius Gonzaga, Religious †Edward O'Brien
Saturday, June 29 4:00 PM	Vigil: Thirteenth Sunday in Ordinary Time †Bernard Brown
Sunday, June 30 8:15 AM	Thirteenth Sunday in Ordinary Time †Baker-Burke Families
10:30 AM	†Vincent & Lorraine Ryan

Saturday, July 6	4:00 pm
Greeters	Jim & Mary VanderGrinten
Lector	Brenda Christensen
Ushers	Tom & Andrew Loehr 2 Volunteers Needed
Servers	2 Volunteers Needed
Eucharistic Ministers	Glen & Barb Kraus
Sunday, July 7	8:15 am
Greeters	Lynn Shea & Addison Gantner
Lector	Joanne Theyerl
Ushers	Ethan Kohlmann, David Ruplinger, Kevin Schneider & Mickey Zook
Servers	Dayton & Davin Rentmeester
Eucharistic Ministers	Diane Brown, Teresa Mahler, Heather Koffman & Gena Schwartz
	10:30 am
Greeters	Carol Murphy & Paul Rau
Lector	Kristie Hepp
Ushers	Don Hepp, Bill Ferguson, Grant & Graham Goebel
Servers	Archer Balerrama & Harper Welsh
Eucharistic Ministers	Kelly Peterson & Lori Hundertmark



**We Remember the Anniversaries of
Our Faithful Departed-June**

20. 2016 Geraldine Henkel-S 1955 Mary Deckelman-D 1964 Edward Meier-E	25. 1986 George O'Brien-A 1968 Bernard Morgen-A
21. 1956 Loretta Strebe-E	26. 2006 Elizabeth Wiltzius-S 1962 Edith Hemminger-A
22. 2017 Keith King-S 1988 Michael Kruszka-A 1964 Gilbert Dreikosen-E	27. 2015 Betty Payne-S 1999 Mary Brown-E 1971 Margaret Flaherty-E
23. 2010 Jerome Kohlmann-S 1992 Leroy Wilke-A 1969 Mary Scannell-A 1967 Anthony Ambroso-E	28. 2022 Dolores Jaworski-S 1970 Jame O'Brien-D 1967 Dr. John Connell-A 1964 Frank Narges-E

24.



The Bishops of the Province of Wisconsin have set a new schedule for Mass stipends effective July 1, 2024.

Mass Stipends: Will be at \$20.00 per mass.

With the increase in the cost of candles we will be increasing the **Large 6-Day Vigil** to \$5.00 and **Small Vigil** candles to \$.50.

Thank you.

Week of June 23, 2024

The Rosary this week is being Sponsored by: Tony and Marilyn Kaminski and is being prayed for Brian Ward on his Ordination to the Transitional Diaconate.



Please help keep the Rosary Program on the air. Send your donation to the KC Radio Rosary at 428 Forest St., Hartford, WI 53027, or call Kevin at 262-707-7205 for more information. The Rosary is on WFDL 1170 AM daily at 12:35 p.m.

Ministry to the Sick, Homebound and Hospitalized
Anyone in need of Communion, anointing, or a pastoral visit, please contact the parish office.

RCIA/Adult Confirmation
Contact Dawn Doll at ddoll@sothparish.org for more information.

Baptism
Baptisms are held the third Sunday of each month after the 10:30am Mass. Contact the parish office to schedule. One baptismal preparation class is required. Please contact Kevin Doll at 920-602-3629 or ebb1349@gmail.com before the birth of your child for this class.

Marriage
Arrangements and preparation must be made at least six months in advance with the Pastor.

OTTERY <i>Serving the Dairy & Food Industries</i> TRANSPORTATION, INC.  W736 County Road B, Campbellsport, WI 53010-1402 Office: 920.477.3115 www.otterytransportation.com	 Council 664- Fond du Lac <i>Representing:</i> Holy Family Parish's Shepherd of the Hills Parish Sons of Zebedee Parish's <i>Join: KotC.org (Join Us) or</i> <i>Evan at: 920-960-6516</i>	 PRECISION FLOORS & DECOR PLYMOUTH WI	 Ledgview Precast Concrete (920) 921-2530 Fond du Lac, WI 54937 MANUFACTURER OF PRECAST CONCRETE SPECIALTY PRODUCTS PARISHIONER	
 HONEY LAND FARMS Gary Oreskovic & John Delarosa <i>(Parish Member)</i> SERVING YOUR BEEKEEPING NEEDS SINCE 1965 Bees - Honey - Pollinating Supplies and Equipment honeylandfarms@aol.com 920-528-1526	 National Exchange Bank & Trust nebat.com Member FDIC	STENZ AUTO BODY INC <i>Specializing in Collision Repairs</i> FREE PICK UP AND DELIVERY W2217 CTH WH, Mt. Calvary, WI 53057 (920) 753-5811	Hundertmark Seed, LLC Corn • Soybeans • Alfalfa Wheat • Inoculants N3625 County Rd K • Fond du Lac Al Hundertmark (920) 517-3827 	 SPECTRUM SMITH & HATCH INSURANCE AGENCY COMPLETE INSURANCE SERVICE N3567 Highway V 920-477-2424 P.O. Box 190 Fx: 920-477-4700 EDEN, WI 53019 1-800-925-2919
BATZLER TRUCKING INC. W4623 Hwy 67 • Campbellsport, WI 53010 920-269-7098 HAULER OF AGGREGATE • MATERIALS SCREENED DIRT & SAND AVAILABLE JACOB H. BATZLER • 920-960-9700	H&R BLOCK® 920-533-4431 Mon.-Fri. 9-9, Sat. 9-5 202 N. Helena St. • Campbellsport, WI 53010	 Drexel Supply. Happiness.	 Immel Insurance & Financial Services Mike & Matt Immel • Shawn Andrew Erik O'Brien & Bob Benike Call us at 920-924-6751	 KoffmanAutoWorks COLLISION & SERVICE CENTER (920) 533-5930 420 S. Fond du Lac Ave. Campbellsport www.koffmanautoworks.com
 SHEA'S <i>Country Carpentry, Inc.</i> ALL YOUR RESIDENTIAL CONSTRUCTION NEEDS <i>Darin Shea, Owner/Parishioner</i> W9064 Forest Drive, Glenbeulah, WI 53023 Cell: (920) 979-0340	 BWS BRIAN SKELTON • (920) 960-5897	 J. & J. BAUMHARDT TRUCKING Eden, WI 53019 Local - Long Distance Bulk Hauling 477-2611	 TTI (920) 477-5132 W2266 Hwy. B • Eden, WI 53019	
Twin City Monument Works  Greg Costello, Parish Member Call or Text: (920) 251-4106 www.twincitymonumentworks.com	MICHEL'S® www.michelscareers.us SUPPORTING THE COMMUNITIES WE WORK & LIVE IN	RAHN EXCAVATING & GRADING rahnexc.com 477-4484	ZOOK TAX & ACCOUNTING LLC (920) 922-7432 Michael Zook, Parishioner <i>Serving Fond du Lac and surrounding areas!</i>	BAUMHARDT SAND & GRAVEL Eden, WI • (920) 477-2511 • Washed Sand, Stone • Crushed Gravel • Excavating & Site Preparation
SCHIEKS Click Campers FOND DU LAC • MANITOWOC • REDGRANITE Tent Campers • Travel Trailers • Fifth Wheels Truck Campers & Accessories 465 S Pioneer Rd 920-933-5545	Dundee Sand & Gravel Inc. 920-533-4549 W1021 Hwy F Campbellsport, WI 53010	 SMITH AUTOMOTIVE SERVICES L.L.C. FOREIGN & DOMESTIC, ALL MAKES & MODELS N3615 County Rd V, Eden, WI • (920) 477-2700 <i>Mon-Fri 8am-5pm, Sat by appt</i>	Stop in and discover why West Bend Elevator is more than just a feed mill! WEST BEND ELEVATOR Offering a wide variety of: • Bird Seed & Feeders • Pet Supplies • Lawn & Garden • Landscape Service • Perfect Choice Patio Furniture • Huge Selection of Animal Feed PROPANE REFILL NOW AVAILABLE Hwy. 45 & D • 262-334-2337 www.wbelevator.com	Gantners Repair Inc. <i>Parishioner</i> 185 N. Pioneer Rd., N. Fond du Lac 921-4581
FLEISCHMAN EXCAVATING • EXCAVATING & GRADING • SITE PREPARATION • PARKING LOTS • BASEMENT & FOOTING WORK • SAND & GRAVEL • TRUCKING • TRENCHING 1101 Milwaukee, Lomira 269-4763	 Eden EQUIPMENT 920-477-5292  Bobcat www.edenequip.com W3143 HWY 45 Eden, WI 53019	 BADGER WELL DRILLING INC. Home - Farm - Commercial Dan Steffes 920-753-2406 • badgerwelldrilling.com <i>Well & Pump, Sales & Service</i>	 Lakeview Electric Contractors, Inc. SERVING THE AREA SINCE 1972 RESIDENTIAL, COMMERCIAL INDUSTRIAL • POWER QUALITY • AGRICULTURE 920-477-4038 N4599 Log Cabin Road • St. Cloud, WI 53079	
Twohig <i>Funeral Home and Cremation Service</i> Fond du Lac • (920) 921-0960 Campbellsport • (920) 533-4422 www.twohigfunerals.com	 True Value Home and Hardware 131 E. Main St. Campbellsport, WI 53010 (920) 533-4732 truevalue.com/cportbiv	 Baker COUNTRY CHEESE STORE N5279 Cty G • St Cloud, WI 53079 920-477-7111 BakerCheese.com HOURS: Monday-Friday 9-5 Saturday 9-1	BADGER WELL DRILLING INC. Home - Farm - Commercial Dan Steffes 920-753-2406 • badgerwelldrilling.com <i>Well & Pump, Sales & Service</i>	GUELIG'S WASTE REMOVAL 12, 20 & 30 Yd. Dumpsters Demolition Eden, WI 477-2068 or 948-1304
 COLE OIL & PROPANE Bulk Delivery of Propane, Fuel Oil, Premium Diesel, Gasoline, Industrial and Farm Lubricants coleoilandpropane.com 920-269-4542	 Fond du Lac Memorials <i>Quality Makes a Difference</i> Ed Braatz <i>Parish Member</i> 651 Fond du Lac Ave. (920) 922-5606	BOWE METAL FABRICATION • REPAIR 920-929-9966 <i>Add Services • Equipment Rental</i> Skidsteer, Skytrak, Minix, Backhoe	ELLISON ELECTRIC SUPPLY, INC. <i>Serving the area since 1954</i> 165 W. Division St., Fond du Lac	 Mechanical INDUSTRIAL & COMMERCIAL PLUMBING • HEATING & MECHANICAL
BEST PLUMBING For All Your Plumbing Needs Call 920-753-2299 Low Overhead Means Too Save \$ 24-Hour Emergency Service M.P. 223-046	 LEDGE VEST FINANCIAL 920.581.5700 www.ledgevestfinancial.com Shawn Longley CFP, Partner Brian Jones AAMS, Partner Lynn Haefs, Partner James Taylor, Financial Advisor, Parishioner Investment products and services are offered through Wells Fargo Advisors Financial Network, LLC (WFAFN), Member SIPC. Ledgevest Financial is a separate entity from WFAFN. CAR	 KOUNTRY KORNERS Truck Stop & Mini Mart Lomira Petroleum Products Hwy 41 & 67 269-4114 1-800-654-5480	 SPIES PAINTING INC. SINCE 1933 (920) 921-7107 www.spiespainting.com	
 Into the Woods WELLNESS 920-904-8128 Parish Member www.intothewoodsjourney.com	 KW PRESTIGE KELLERWILLIAMS JAY MENDER at Keller Williams Realty Prestige License #93930-94 Office: (262) 293-3001 jaymender@kw.com	 ATI ADVANCED TOOLING, INC. Advanced Tooling, Inc 920.753.2420 sales@advancedtoolinginc.net www.advancedtoolinginc.net	 IA HERN SINCE 1890 800.532.4376 jfhern.com	 JJ's Cutting Edge Joshua J. Meyer Managing Member Landscape & Snowplowing Services Fully Insured • Free Estimates (262) 358-1458 jjscutedge@hotmail.com
 Zacherl Funeral Home & Crematory 875 E. Division Street, Fond du Lac, Wisconsin 54935-4601 Office: 920-922-6860 Fax: 920-923-5745 Web: www.zacherlfuneralhome.com	 ATI ADVANCED TOOLING, INC. Advanced Tooling, Inc 920.753.2420 sales@advancedtoolinginc.net www.advancedtoolinginc.net	Dean W. Uelmen, DDS Complete Family Dentistry Campbellsport (920) 533-8212 New patients always welcome!	 JJ's Cutting Edge Joshua J. Meyer Managing Member Landscape & Snowplowing Services Fully Insured • Free Estimates (262) 358-1458 jjscutedge@hotmail.com	