BLESSED SACRAMENT PARISH and OUR LADY QUEEN OF PEACE PARISH

"Let's get this done... we are STRONGER TOGETHER as ONE"

BLESSED SACRAMENT CHURCH
8707 West Main Street
Belleville, Illinois 62223
NEW website: ***bellevillecatholic.com***

OUR LADY QUEEN OF PEACE CHURCH
5923 N Belt West
Belleville, Illinois 62223
NEW website: ***bellevillecatholic.com***

PRIEST RESIDENCE
5923-North Belt West
Belleville, Illinois 62223
Phone: 618.234.6196

COMBINED PARISH OFFICES
8707 West Main Street
Belleville, Illinois 62223
Phone: 618.397.2287
Office Hours
M - F. 9:00 a.m. - 2:00 p.m.

PARISH STAFF
Pastor
Rev. Matthew Elie
In Residence
Rev. Msgr. John W. McEvilly
Deacon
Deacon Tim DeRousse

Trustees
Anna O'Gara Our Lady Queen of Peace Parish
James Bozsa Our Lady Queen of Peace Parish
Debra Zoeller Blessed Sacrament Parish
Terrence O'Leary Blessed Sacrament Parish
Business Manager
Karen Ferrara *karenferrara@ymail.com*

Director of Liturgy
Charles "Rusty" Asbury *rasbury34@aol.com*

Director of Adult Faith Formation
Karen Vick *karen.vick@qofp.com*

Director of Youth Faith Formation
Deacon Tim DeRousse *www.wbcyp.com*

Parish Secretaries
Donna Lee *leedonna6694@yahoo.com*
Colleen Cox *colleen.cox@qofp.com*

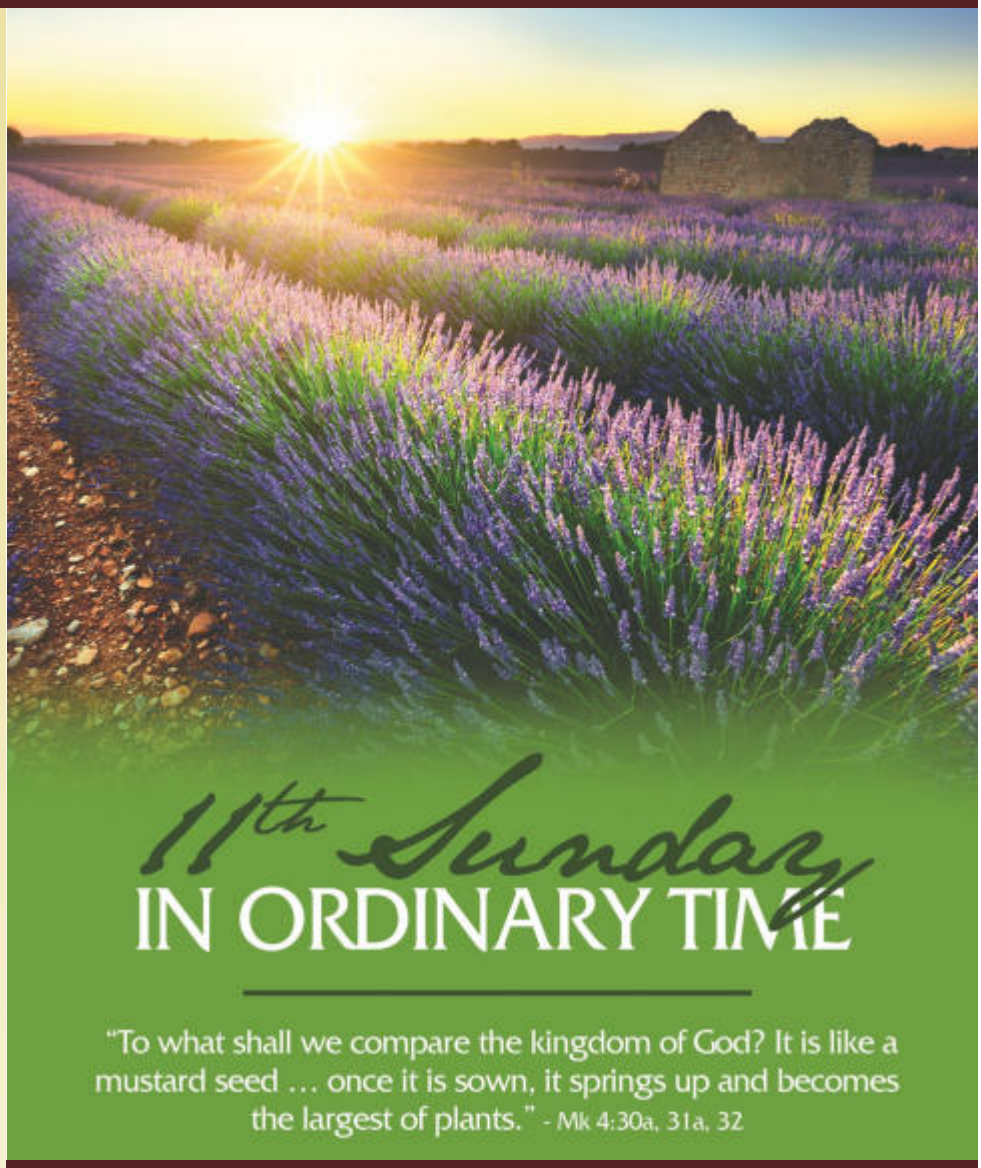

PARISH SCHOOLS

Blessed Sacrament School
8809 West Main Street
Belleville, Illinois 62223
Phone: 618-397-1111
Principal
Claire Hatch *blsac@hotmail.com*
Secretary
Barb Edelmann *blsacoffice@gmail.com*

Our Lady Queen Of Peace School
5915 North Belt West
Belleville, Illinois 62223
Phone: 618-234-1206
Principal
Michelle Tidwell *michelle.tidwell@qofp.com*
Secretary
Becky Meyer *becky.meyer@qofp.com*

PARISH OFFICE SUMMER HOURS
Through July 30, 2021 the Summer Office hours are Mon. - Thurs. 8:30 am - 3:00pm, and Friday 8:30 am to Noon.

GRADE SCHOOL SUMMER HOURS
QP: 9 am to 1 pm Monday through Friday. Closed June 16th through August 2nd.
BS: 9 am to Noon Monday through Friday. Closed June 30th through August 2nd.

BS: May Budget $34,000	**Actual YTD: $24,921**
QP: May Budget $34,000	**Actual YTD: $26,833**

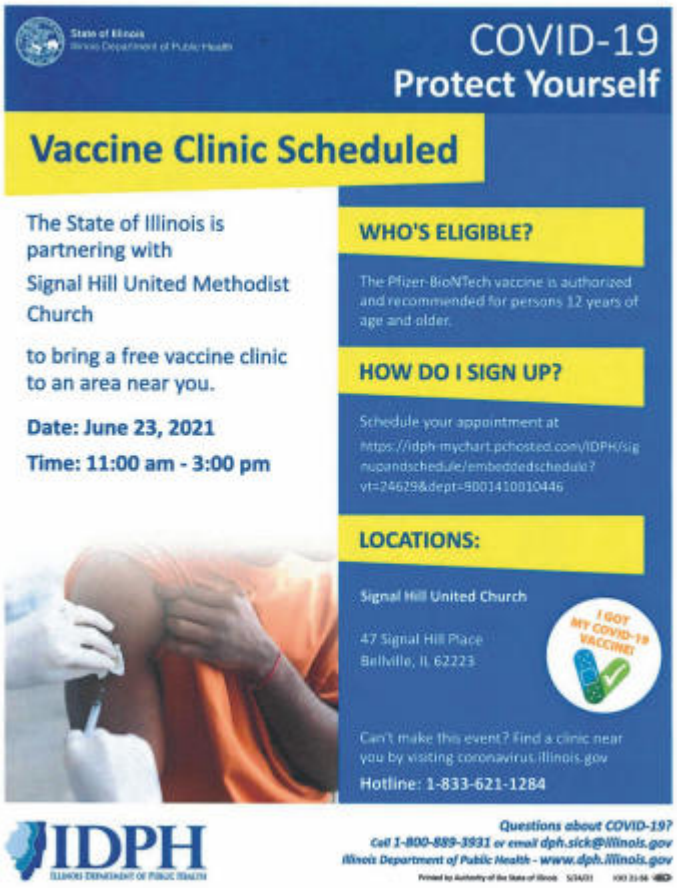

COME WORSHIP WITH US EVERY SUNDAY
Live Streaming will end the weekend of June 27, 2021. For now it is available at *bellevillecatholic.com.*
Welcome back to our veteran Ushers. We are always looking for new faces to add to our list. If you can help please call the parish office at 397-2287.

PARISHIONERS IN HOSPITAL
Currently the parish office is not able to access list of parishioners in the hospital. If you have a loved one needing anointing, to be prayed for by our petitions, or to be added to the Prayer Chain, please call the parish office at 397-2287. Please let us know the loved one's name, location (Hospital), Rm# if possible, and family contacts name and phone#.

QUEEN OF PEACE PARISH FESTIVAL
We have started getting some questions about the 2021 QP Parish Festival. Currently plans are underway to have traditional festival on Saturday, September 11, 2021. We have a large commitment from the committee and plan to start having meetings to finalize details. We have a great core of committee members, but need a few more dedicated individuals to join the committee. If you have ever considered helping with the QP parish Festival or have any questions, please reach out to Ben Hoffmann at 618-570-4828.

THANK YOU! THANK YOU!
Queen of Peace St. Vincent de Paul would like to thank our parishioners and Friends for your generous monetary donations to Cosgrove's Kitchen and the Drop-In-Center. We were able to collect $805. It will be used to buy food and supplies for both Cosgrove's Kitchen and the Drop-In Center. Thank you all again for your generosity; it is greatly appreciated.

MASS INTENTIONS FOR THE WEEK

SATURDAY	June 12	4:30 p.m. (BS)	Marilyn Johnston, Charlotte Huggins, Adolph & Emma Auer
SUNDAY	June 13	8:00 a.m. (BS)	Parish Family
		10:00 a.m. (QP)	Ben Poelker, Rose & George Phillips, LaVerne Genetti
TUESDAY	June 15	8:00 a.m. (BS)	Cyril & Helen Schmisseur
THURSDAY	June 17	8:00 a.m. (QP)	Peggy Slapshak
SATURDAY	June 19	4:30 p.m. (BS)	James Kassly, Edward Grass, Walter Descher, Sr., Rev. Paul Stauder
SUNDAY	June 20	8:00 a.m. (BS)	Parish Family
		10:00 a.m. (QP)	Jerry Geppert, Jay DeRousse, Joseph & Marie Meyer, Special intentions of Robert & Margy McGlynn

Hot Weather Is Just Around the Corner and St. Vincent de Paul Needs Your Help Again!

The Belleville Council Society of St. Vincent de Paul again this year needs donations of:

- bottled water, Gatorade (individual bottles) or Capri Sun (individual pouches) or similar drinks
- individually packaged snacks, such as crackers, meat sticks, cookies, fruit cups/puddings, etc.
- new t-shirts

to distribute to the poor and homeless during the next few months of hot summer weather. Items can be dropped off at:

St. Vincent de Paul Offices
8800 West Main Street
Belleville, Illinois 62223
(across from Blessed Sacrament Church)

or call 618-394-0126 for additional information. Joe Hubbard and Pat Hogrebe thank you for any help you can give!

Men's Blue Jeans and Casual Clothing/Accessories Needed

The Belleville Council Office of the Society of St. Vincent de Paul NEEDS YOUR HELP in providing essentials to the poor they serve. At the present time there is a desperate need for gently-used men's blue jeans and casual clothing and accessories: slacks, shirts, socks, belts and shoes.
Items can be dropped off at:
SVDP Thrift Store, 3718 State Street, East St. Louis
Monday-Friday 9:30 a.m.-2:00 p.m.; Saturday 9:00 a.m.-12 Noon or SVDP Office, 8800 West Main Street,
Belleville (across from Blessed Sacrament Church)
Monday, Tuesday, Thursday, Friday 9:30 a.m.-2:30 p.m.
If you have questions or need additional information, please call the Council office at 618-394-0126.
YOUR DONATIONS ARE TAX DEDUCTIBLE AND WILL BE A BLESSING FOR SOMEONE IN NEED! THANK YOU SO MUCH.

FULL-TIME JANITOR NEEDED

Blessed Sacrament is currently seeking a full-time janitor. Candidates must be able to perform light maintenance and repair as needed. Salary compensatory to experience. Available benefits. Please send cover letter, resume and references to Karen Ferrara at ***karenferrara@ymail.com***

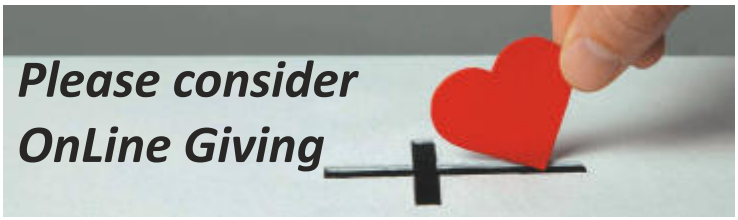

IT"S SAFE. IT"S SIMPLE. IT"S CONVENIENT.

Our Parish Community does benefit from your donations. Please prayerfully consider donating today using your debit, credit card, checking, or savings account.

Make a donation for contributions, donation to St. Vincent de Paul, a Mass Memorial , School Annual fund, School Tuition Assistance, Church Improvement Fund.

ONLY 3 EASY STEPS!!

1. Go to: QP: *qofp.weshareonline.org/*
BS: *blessedsacramentbelleville.weshareonline.org/*
Or scan the QR code: QP BS
and click Give OnLine.

2. Click the collection you wish to donate to.
3. Click Recurring donation, enter your donation $ and frequency.

TIME -
TALENT -
TREASURE -

PRAYER TO ST. JOSEPH / POPE FRANCIS

Hail, Guardian of the Redeemer, Spouse of the Blessed Virgin Mary. To you God entrusted his only Son; in you Mary placed her trust; with you Christ became man.
Blessed Joseph, to us too, show yourself as father, and guide us in the path of life.
Obtain for us grace, mercy, and courage, and defend us from every evil. Amen.

Eleventh Sunday In Ordinary Time
June 12/13, 2021

Entrance Song: BB #427 ***For the Fruits of This Creation***

1. For the fruits of this creation, Thanks be to God; For the gifts of ev'ry nation, Thanks be to God; For the plowing, sowing, reaping, Silent growth while we are sleeping, Future needs in earth's safekeeping, Thanks be to God.
2. In the just reward of labor, God's will be done; In the help we give our neighbor, God's will be done; In the worldwide task of caring For the hungry and despairing, In the harvests we are sharing, God's will be done.
3. For the harvests of the Spirit, Thanks be to God; For the good we all inherit, Thanks be to God; For the wonders that astound us, For the truths that will confound us, Most of all, that love has found us, Thanks be to God.

Text: 84 84 88 84; Fred Pratt Green, © 1970, Hope Publishing Co. All rights reserved. Used with permission. Music: trad. Welsh Melody.

Penitential Rite:

Gloria:

Glory to God in the highest, and on earth peace to people of good will. We praise you, we bless you, we adore you, we glorify you, we give you thanks for your great glory, Lord God, heav'nly King, O God, almighty Father. Lord Jesus Christ, Only Begotten Son, Lord God, Lamb of God, Son of the Father, you take away the sins of the word, have mercy on us; you take away the sins of the world, receive our prayer; you are seated at the right hand of the Father, have mercy on us. For you alone are the Holy One, you alone are the Lord, you alone are the Most High, Jesus Christ, with the Holy Spirit, in the glory of God the Father, Amen.

Collect

The Liturgy of the Word

The readings can be found at www.usccb.org

First Reading: ***Ezekiel 17:22-24***

Responsorial Psalm: ***Lord it is good to give thanks to you.***

Second Reading: ***Corinthians 5:6-10***

Gospel Acclamation:

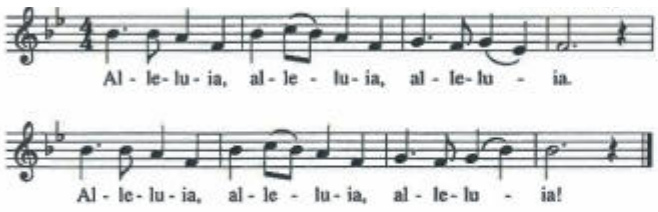

Commissioned for the Mass celebrated by His Holiness Pope John Paul II in the Archdiocese of St. Louis, Missouri, January, 1999. Festival Alleluia by: James Chepponis

Copyright © 1999 Morning Star Music Publishers of St. Louis 1727 Larkin Williams Road, Fenton, MO. 63026. Printed in U.S.A.

Gospel: ***Mark 4:26-34***

Homily

Profession of Faith

Profession of Faith I believe in one God, the Father almighty, maker of heaven and earth, of all things visible and invisible.
I believe in one Lord Jesus Christ, the Only Begotten Son of God, born of the Father before all ages. God from God, Light from Light, true God, from true God, begotten, not made, consubstantial with the Father; through him all things were made. For us men and for our salvation he came down from heaven, and by the Holy Spirit was incarnate of the Virgin Mary, and became man. For our sake he was crucified under Pontius Pilate, he suffered death and was buried, and rose again on the third day in accordance with the Scriptures. He ascended into heaven and is seated at the right hand of the Father. He will come again in glory to judge the living and the dead and his kingdom will have no end. I believe in the Holy Spirit, the Lord, the giver of life, who proceeds from the Father and the Son, who with the Father and the Son, is adored and glorified, who has spoken through the prophets. I believe in one, holy, catholic and apostolic Church. I confess one Baptism for the forgiveness of sins and I look forward to the resurrection of the dead and the life of the world to come. Amen

Universal Prayer

The Liturgy of the Eucharist

Offertory Song: BB #352 ***Seed, Scattered and Sown***

Refrain: ***Seed, scattered and sown, wheat, gathered and grown, bread, broken and shared as one, the living bread of God. Vine, fruit of the land, wine, work of our hands, one cup that is shared by all; the living cup, the living bread of God.***

1. Is not the bread we break a sharing in our Lord? Is not the cup we bless the blood of Christ outpoured?
2. The seed which falls on rock will wither and will die. The seed within good ground will flower and have life.
3. As wheat upon the hills was gathered and was grown, so may the church of God be gathered into one. Text: 66 66 with refrain; based on Didache 9; 1 Corinthians 10:16–17; Mark 4:3–6. Music: SEED, SCATTERED AND SOWN. Text and music © 1987, International Liturgy Publications, PO Box 50476, Nashville, TN 37205. www.ilpmusic.org. All rights reserved. Used with permission.

Holy, Holy: Holy, Holy, Holy Lord God of hosts. Heav'n and earth are full of your glory.
Hosanna, Hosanna, Hosanna in the highest. Blessed is he who comes in the name of the Lord.
Hosanna, Hosanna Hosanna in the highest. Text ©2010, ICEL. All rights reserved. Used with permission.

Memorial Acclamation:
When we eat this Bread and drink this Cup we proclaim your death, O Lord, until you come again.
Text ©2010, ICEL. All rights reserved. Used with permission.

Amen: Amen, amen, amen. Music©1988 OCP, All rights reserved. Used with permission.

Our Father Sign of Peace: (Please offer peace without touching)

Lamb of God: Lamb of God, you take away the sins of the world, have mercy on us. (Repeat)
Lamb of God you take away the sins of the world, grant us peace. Text ©2010, ICEL. All rights reserved. Used with permission.
Behold the Lamb of God, behold him who takes away the sins of the world. Blessed are those called to the supper of the Lamb. ***Lord, I am not worthy that you should enter under my roof, but only say the word and my soul shall be healed.***

Communion Song: BB #324 ***Ubi Caritas Ubi caritas est vera, est vera: Deus ibi est, Deus ibi est.***

Verses 1. The love of Christ joins us together. Let us rejoice in him, and in our love and care for all now love God in return.
2. In true communion let us gather. May all divisions cease and in their place be Christ the Lord, our risen Prince of Peace.
3. May we who gather at this table to share the bread of life become a sacrament of love, your healing touch, O Christ.
4. For those in need make us your mercy, for those oppressed, your might. Make us, your Church, a holy sign of justice and new life.
5. May we one day behold your glory and see you face to face, rejoicing with the saints of God to sing eternal praise. Text: Refrain and vss. 1, 2, 5, based on Ubi Caritas, 9th cent.; verses 3, 4, Bob Hurd; Spanish by Pedro Rubalcava. Text and music © 1996, 2004, Bob Hurd. Published by OCP. All rights reserved.

Prayer After Communion:

The Concluding Rites: Final Blessing and Dismissal

Recessional: BB #423 ***Canticle of the Sun***

Refrain: ***The heavens are telling the glory of God, and all creation is shouting for joy. Come, dance in the forest, come play in the field, and sing, sing to the glory of the Lord.***

1. Praise for the sun, the bringer of day, he carries the light of the Lord in his rays; the moon and the stars who light up the way unto your throne.
2. Praise the wind that blows through the trees, the seas' mighty storms, the gentle breeze; they blow where they will, they blow where they please to please the Lord.

© 1980, GIA Publications, Inc. All rights reserved. Used with permission. Excerpts from the English translation of The Roman Missal © 2010, International Commission on English in the Liturgy Corporation. All rights reserved. Music used in this worship aid was reproduced with permission under license 400130-P ONELICENSE.NET.

HIDEG PHARMACY
8601 WEST MAIN
KIL-MAR PROFESSIONAL BLDG.
DON JOHNSTON, R.Ph.
FREE DELIVERY
398-4400

SIGMAN
HEATING & AIR CONDITIONING, INC.
Indoor Climate Solutions
618-234-4343
30% Energy Tax Credits!

PROFESSIONAL THERAPY SERVICES, INC.
Physical, Occupational & Speech Therapy
Michael R. Riley, PT
Michael R. Riley, Jr., PT
Tom Dibadj, PT
(618) 234-9705

4 GENERATIONS OF TRUSTED SERVICE...
KASSLY MORTUARY LTD.
398-1122
kasslyfuneral.com

KURRUS FUNERAL HOME AND CREMATION SERVICES
Belleville, IL 235-2100

SIERON & ASSOCIATES INC.
We Buy Homes
618-875-4444

Law Office of
Christopher Cueto, LTD.
Attorney At Law
7110 WEST MAIN STREET
277-1554

Lawn Maintenance
Mowing
Lawn Applications
Donnie Minton
Owner
MINTON OUTDOOR SERVICES
Fully Insured
Office: (618) 355-4500 | Cell: (618) 580-5974
4407 N. Belt W. • Belleville, IL 62226
www.mintonoutdoor.com

Bernie Ysursa, ATT.
12 W. Lincoln
Belleville, IL 62220
618-235-3500

HSHS St. Elizabeth's Hospital
steliz.org

EDWARD P. ROSE, M.D.
Rheumatology
Medical Office Center - Two • Ste. 480
4600 Memorial Drive, Belleville, IL 62226
Office Hrs. By Appt.
(618) 257-1490 *Parishioner*

BELOMAN
Air Conditioning • Plumbing
Pest Solutions • Heating
Architectural Metal
235-6626

George Alarm Company
Since 1957
Security • Fire • Video • Intercom
Access Control • Nurse Call Systems
618-288-2092
Locally owned and operated

AVAILABLE FOR A LIMITED TIME!
ADVERTISE HERE NOW!
Contact Trey Hill to place an ad today!
thill@4LPi.com or (800) 950-9952 x2613

J.T. McDermott
Remodeling Contractors
7427 West Main Street • Belleville, Illinois 62223
(618) 397-8701 • FAX (618) 397-8700
Parishioner

Edward Jones
Tom Egan
2810 Frank Scott Pkwy West
Copper Bend Centre, Ste 820
618-233-3099

SUPPORT OUR ADVERTISERS!

Office: 618/259-8011
800/851-5562
Parishioner
EDWARD J. SZEWCZYK
ATTORNEY AT LAW
150 South Bellwood Dr.
Bethalto, IL 62024
Pratt & Tobin, P.C

Becker, Hoerner, Thompson & Ysursa, P.C.
Attorneys At Law
5111W. Main St. • 235-0020

Dr. Kim Littlefield
Dr. Bryan Ganim
LITTLEFIELD-GANIM ORTHODONTICS
618-236-9700
littlefieldganimortho.com

Keefe & De Pauli PC
Attorneys at Law
624-2444
2 Executive Dr.
Fairview Heights

ADT-Monitored Home Security
Get 24-Hour Protection From a Name You Can Trust
- Burglary
- Fire Safety
- Flood Detection
- Carbon Monoxide
ADT Authorized Provider SafeStreets
1-855-225-4251

GARY L. THOMAS
CERTIFIED PUBLIC ACCOUNTANT
4717 W. MAIN, BELLEVILLE, IL 62223
DAVID L. CHAPPELL
Deceased
Bus: (618) 233-1466

RENNER
FUNERAL HOMES
233-5400 *Family Owned*

Weiss Monument Works
opposite
Mt. Carmel Cemetery
9904 West Main
– 398-1811 –

PROTECTING SENIORS NATIONWIDE
MEDICAL ALERT SYSTEM
$29.95/MO
BILLED QUARTERLY
PLUS SPECIAL OFFER
CALL NOW! 1.877.801.7772
WWW.24-7MEDALARM.COM

SUPPORT YOUR LOCAL PARISH.
Buy a bulletin ad space today!

GROW YOUR BUSINESS WHILE SUPPORTING YOUR LOCAL PARISH.
Purchase a bulletin ad today!

ADT-Monitored Home Security
Get 24-Hour Protection From a Name You Can Trust
- Burglary
- Fire Safety
- Flood Detection
- Carbon Monoxide
ADT Authorized Provider SafeStreets
1-855-225-4251

FREE
AD DESIGN
WITH PURCHASE OF THIS SPACE
CALL
800.950.9952

We've Missed You!
Welcome Back to Mass
Stay connected to our faith community no matter where you are by signing up to get our bulletin delivered straight to your email!
www.ParishesOnline.com

LPi is Hiring Ad Sales Executives
BE YOURSELF.
BRING YOUR PASSION.
WORK WITH PURPOSE.
- Full-Time with Benefits
- Paid Training
- Expense Reimbursement
- Travel Required
Contact us at: careers@4lpi.com | www.4lpi.com/careers