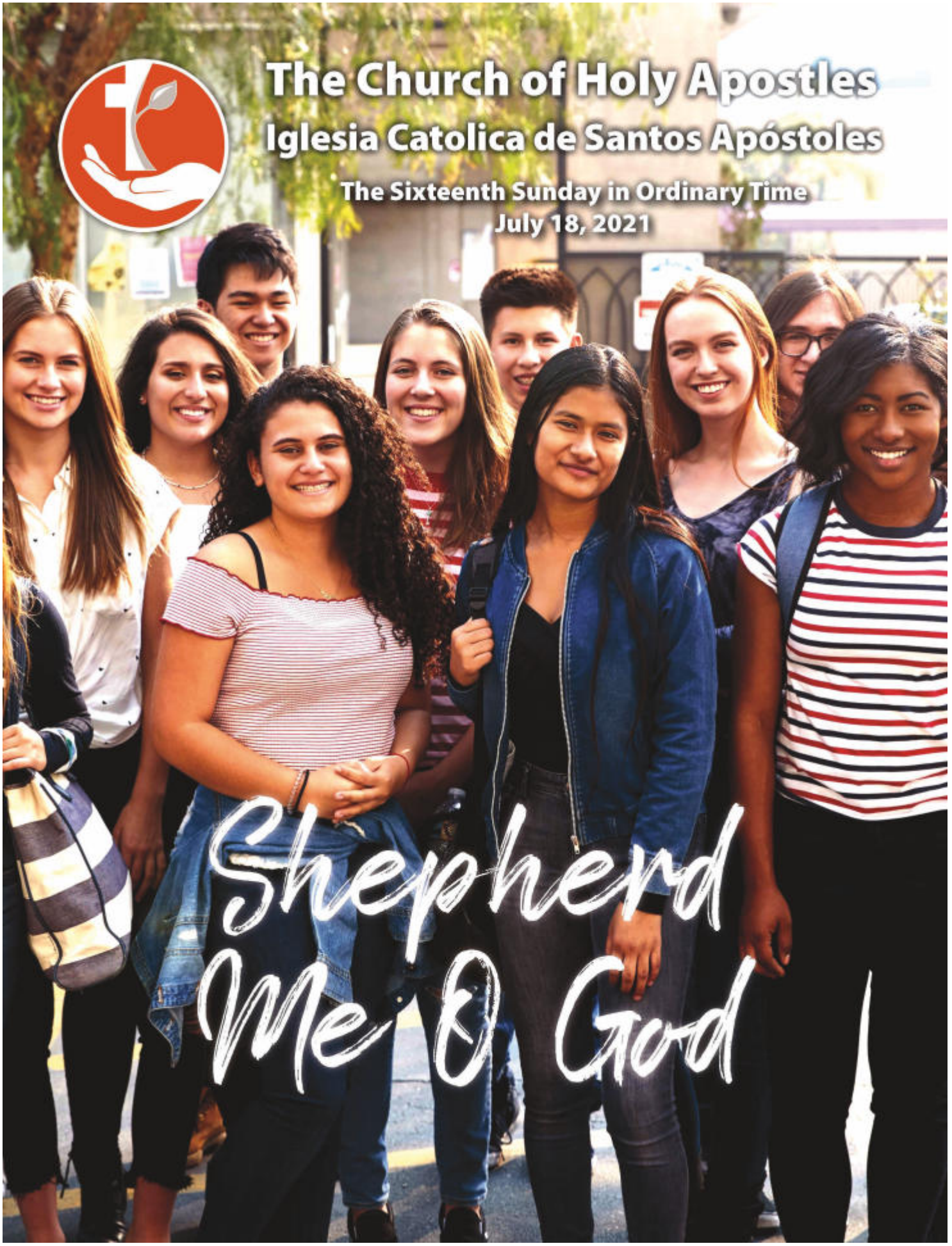
The Church of Holy Apostles
Iglesia Catolica de Santos Apóstoles
The Sixteenth Sunday in Ordinary Time
July 18, 2021
Shepherd Me O God

The Church of Holy Apostles

(Roman Catholic Community in the Diocese of Rockford, Illinois)

Fr. Paul C. White, Pastor
Fr. Ariel A. Valencia, Associate Pastor

Church & Parish Office:
5211 W. Bull Valley Road
McHenry, IL 60050
Telephone 815-385-5673 FAX 815-385-6045
Email: hapostles@tcoha.org Web Site: www.tcoha.org

Our Mission Statement: ***The Church of Holy Apostles is a compassionate, welcoming and healthy family that strives to love God and serve others with respect and dignity.***

Pastor: Fr. Paul C. White
pwhite@tcoha.org 815-388-0154

Associate Pastor: Fr. Ariel Valencia
avalencia@tcoha.org 815-388-0151

Music/Liturgy Director: Craig Colson
ccolson@tcoha.org 815-388-0159

Family Faith Formation Director: Argelia (Argie) Gaytan
argelia@tcoha.org 815-388-0155

Family Faith Formation Coordinator:
Debbie Welter dwelter@tcoha.org 815-388-0160

Youth Ministry Coordinator: Carmen Lopez
clopez@tcoha.org 815-385-4254

Small Groups Director: Kristen Colson
smgroup@tcoha.org 815-385-4273

Administrative Assistants/Receptionists:
Tania Garcia tgarcia@tcoha.org 815-385-5673
Ana Aguilar aaguilar@tcoha.org 815-385-5673
Maria Andrade mandrade@tcoha.org 815-385-5673

Bookkeeper: Sue Draffkorn
sdraffkorn@tcoha.org 815-388-0162

Building Manager: Joe Filpi
jfilpi@tcoha.org 815-385-0921

Bulletin Editor: Anne West
awest@tcoha.org 815-388-0152

Liturgy, Media & Technology: Jennifer Marsh
jmarsh@tcoha.org 815-388-0163

Audio/Visual Technician: Mike Winnecke
mwinnecke@tcoha.org

Pastoral Care/Funeral Coordinator: Jeanne Fraser
jfraser@tcoha.org 815-388-0164

Holy Apostles Religious Gifts Store: José Cabaltera
jcabaltera@tcoha.org 815-388-0157

Noah's Ark Preschool Director: Kim Niehaus
kniehaus@tcoha.org 815-388-0158
Teachers: Shannon Wagner and Audra Peterson

Maintenance: Martha Walter and Olivio Muñoz

Parish Office hours: Monday—Thursday, 9 AM TO 5 PM
Friday, 9 AM TO 3 PM

PARISH STAFF WILL RESPOND TO VOICEMAILS, EMAILS, TEXTS & MESSAGES ON SOCIAL MEDIA DURING OFFICE HOURS ONLY.

Remember in your prayers...

Grace Wesinger
Edgar R. Mendez
Pablo Cruz
Ricardo Sanchez
Allan and Lenore Zegiel
Edna Garbacz
Jamie Conn
Bill Michaelis
Zoe Brenner
Joel Bennett
Fred Marsh
Angel Alverado
John Bauer
Arturo Castro Garcia
Linda Bonifacio
Andrew Gullo
José Ortiz, Jr.
Angela DeAngelo
Kale Brenner
Mike Krebs
Anne Schweder
Maria Concepcion Lopez
Fr. Juan Pablo Avila
Allen Scholnick
Joey Bravieri
Jesse Soto
Bridget Gannon
Janet Kuczek
Melissa Grant
Mike Dolak
Ann Rice
Scott Peters

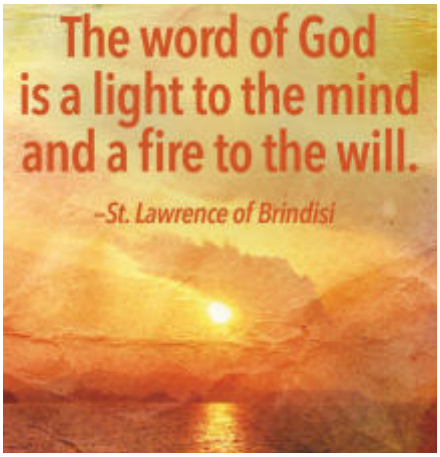

God hears our prayers! *Please allow the whole parish to pray for your loved one or intention by adding his/her name to our* ***Prayer*** *List* (or to remove someone's name) by calling the **Parish Office at 259-385-5673** or **email awest@tcoha.org**
To request prayers from our **Prayer Line Ministry, call 815 385-4547 (leave a voicemail message) or email your request to prayerline@tcoha.org.** (**Prayer Line** requests are NOT published in the bulletin.)

Reflect on the Readings

First Reading: (Jer 23:1-6) The prophet Jeremiah spoke of God's negative reaction to "the shepherds" (false rulers) who neglected and mislead his "sheep" (the people of Israel and Judah). What characteristics make for an ideal leader?

Second Reading: (Eph 2:13-18) Paul taught the Ephesians that through his cross and resurrection, Jesus established unity and peace for all believers. When have you experienced harmony in your faith community?

Gospel Reading: (Mk 6:30-34) Jesus encouraged the apostles to retreat and rest after their successful missionary work, but the crowds made that difficult. What gets in your way from resting and retreating?

A Message from our Pastor

Dear Holy Apostles Parish Family,

Our staff is taking time this month to regenerate after a very challenging year. We will amp up in August to start our new middle school youth program and continue our high school youth program. We will be blessed to go with minimal restrictions and have wonderful music and great teams ready to work with Carmen. Thanks to all willing to help us bolster this area.

Also, we will be starting up small groups for people interested in being part of a group that discusses the scriptures from the weekend and form a small community of sharing and support. Kristen Colson will be leading this. We will also go full tilt on ALPHA this fall. This is designed for people who have fallen away, might be discouraged with the church or their faith, or those questioning God, many of whom are in their 20's through 50's. I will be taking ALPHA on with Jen Marsh. We will be offering ALPHA in English and Spanish. This is a great way to reach out to fallen away Catholics, which comprise 13% of the religious affiliated people in the U.S.

We have stayed pretty well-connected with most this past 16 months with online and Facebook livestream methods. My hope that as we move forward we will be even stronger than before. There is a hunger we are trying feed. If we work together and invite people to the options best suited for them now, we can touch many lives and plant seeds.

Enjoy the rest of your July.

Have a Blessed Week! **Father Paul**

Stewardship of Treasure

Weekend of July 4, 2021

Sunday Envelopes (via U.S. Mail)	$	355.00
Online Giving	$	10,286.77
Sunday Mass	$	9,984.74
Children's Gifts	$	26.00
Total Collection	$	20,652.51
Budgeted Income Year to Date	$	22,380.47
Actual Income Year-to-Date:	$	20,652.51
Overage/(Shortage)	$	(1,727.96)

July 4, 2021 Tithe

Feed My Starving Children $ 1,000.00

Thank you for your generous giving!

Please remember Holy Apostles in your Will.

We Share Our Blessings:

Our Parish Tithe this week will be given to **Special Religious Development (SPRED)** assisting persons with developmental disabilities to become integrated into parish assemblies of worship through religious education.

Give online at GiveCentral.org

give central

UNITED STATES POSTAL SERVICE U.S. MAIL

Mail your check

Or drop your donation in the basket at Mass. Thank you!

COME MARCH WITH US!

The three Catholic parishes of McHenry will have a float in the McHenry Fiesta Days Parade TODAY, July 18. Come march and represent Holy Apostles parish to our community! Be at Main St. station parking lot at 1 PM to walk with us.

Come Spend an Hour with Jesus

Come praise and adore Jesus in the Blessed Sacrament at the **All Saints Perpetual Adoration Chapel open seven days a week, 5 AM to 10 PM,** located on the Holy Apostles campus. Make spending time with Jesus and prayer a priority in your life. Pray, listen, and feel the peace that Jesus gives us so lovingly, **A regular time to visit with Jesus will change your life!**

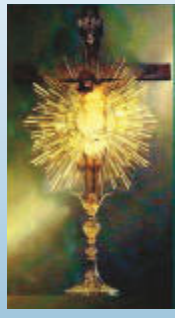

Current open hours where there is no committed adorer:

- **Sunday:** 12 PM to 1 PM
- **Tuesday:** 10 to 11 AM
- **Thursday:** 1 to 2 PM
- **Friday:** 8 to 9 AM and 1 to 2 PM
- **Saturday:** 6 PM to 7 PM

Please consider committing to being a permanent adorer. Your hour may be shared by alternating weeks with one or more persons. Call or text **Sharon Arnold** at **847-254-3529 or Medalit O'Hagan at 815-690-7378** to volunteer.

This Week at Holy Apostles

ALL MASSES ARE LIVE-STREAMED ON FACEBOOK OR YOUTUBE.

SUNDAY, JULY 18. 2021
SIXTEENTH SUNDAY IN ORDINARY TIME

8:00 AM Mass:
†Stanley & Jean Bialas, †Gail Luciano and †Deceased members of Holy Apostles who died in July in past years
10:00 AM Mass
†Kimberly Smith, †Richard Bruens and **†Andrew Simpson**
12:00 PM Misa en Español
†Catalina Martinez, †José Dominguez Carbajal, Isaiah Cepeda Solis (cumpleaños) y **Yohana Merino** (servicio militar)
1:30 PM McHenry Fiesta Days Parade

MONDAY, JULY 19, 2021

7:00 AM Rosary
7:30 AM Mass:
†Jerome & Ethel Buch
12:10 PM Mass:
†Juanita Talsma
7:00 PM Youth Ministry Meeting in Family Center/Sherry Center
7:00 PM Spanish Baptism Preparation Class in Gold 16

TUESDAY, JULY 20, 2021
ST. APOLINARIS

7:00 AM Rosary
7:30 AM Mass:
†Anna Marie Schroeder
5:30 PM Confesión *(Spanish/English)* until 6:15 PM
6:30 PM Misa en Español:
†Salvador Zermeño y †Max Zermeño
7:00 PM Knights of Columbus Meeting in Gold 6
7:30 PM St. Vincent de Paul Society Mtg. in Rm. of Remembrance

WEDNESDAY, JULY 21, 2021
ST. LAWRENCE OF BRINDISI

7:00 AM Rosary
7:30 AM Mass:
†Don Truckenbrod
12:10 PM Mass:
†Dawn Misavice
5:00 PM Food Packing/Distribution in Sherry Ctr. Narthex
6:00 PM Youth Group Volleyball at the Pavilion

THURSDAY, JULY 22, 2021
ST. MARY MAGDALENE

7:00 AM Rosary
7:30 AM Mass:
Members of Holy Apostles Prayer Line
8:00 AM Reconciliation in Room of Remembrance until 8:45 AM
5:30 PM Musicians/Choir Rehearsal in Church
7:00 PM Spanish Men's Emmaus Meeting in Room of Remembrance
7:00 PM Change My Attitude Change My Life Zoom Meeting

FRIDAY, JULY 23, 2021
ST. BRIDGET

7:00 AM Rosary
7:30 AM Mass:
†John Zelkovich and †J. Pat Stanek
12:10 PM Mass:
†Mr. & Mrs. Joseph Trausch
7:00 PM Spanish Marriage Ministry Meeting at Pavilion

SATURDAY, JULY 24, 2021
ST. SHARBEL MAKHLUF

7:00 AM Rosary
7:30 AM Mass:
†Joan Peters

SATURDAY, JULY 24, 2021 (CONTINUED)

8:00 AM Knights of Columbus Blood Drive in Sherry Center
9:00 AM Baptisms in Church
1:00 PM **Juan De La Paz & Victoria Aguirre Wedding**
4:00 PM Reconciliation in Room of Remembrance until 4:45 PM
5:00 PM Mass:
†Josephine Rosner, †Ethel Buch and the **People of Holy Apostles**

SUNDAY, JULY 25. 2021
SEVENTEENTH SUNDAY IN ORDINARY TIME

8:00 AM Mass: **†Charles Wood** and **Armida Galvan** (birthday)
10:00 AM Mass **†Carmencita A. Milan** and **†Thomas Baber**
12:00 PM Misa en Español
†Catalina Martinez, †José Dominguez Carbajal y Luis y Leonila Luna (aniversario de bodas)

Offer Prayers through Mass Intentions

Pray for the soul of a deceased loved one, for the healing of one who is ill or other need by making them the intention of one of our Masses each week by **calling the Parish Office at 815-385-5673** or on **tcoha.org** (click on Virtual Office, then Mass Intention). The customary donation is $10 per Mass intention. ***To ensure a special date for a mass, please make requests well in advance. Mass intentions made for a date in the coming week will not appear in the bulletin.***

We Welcome the Newly Baptized

Margaret Jean Domeracki, child of Ryan C. Domeracki and Amanda Glover Domeracki

Dusan Majercak and **Kristian Majercak**, children of Dusan Majercak and Michelle Sadelski Majercak

Aubrey Anne Martinez and **Adelene Mae Martinez**, children of José Luis Martinez and Samantha Stach Martinez

Piper Ann Sanchez, child of Juan F. Sanchez and Krissa Victor Sanchez

Advertiser of the Week

We wish to thank the business people *who use our bulletin for advertising their products and services.* ***Our advertisers make it possible for Holy Apostles to provide our weekly bulletin to you AT NO COST TO THE PARISH. Please patronize our advertisers. This week we especially thank:***

Gypsy Glen K-9 Kastle
Pet Boarding, Training & Daycare
815-385-8585 McHenry IL
Gypsyglenk9kastle.com

Please advertise your business/organization in our bulletin!
Contact LPI Publications at 800-950-9952 to place an ad.

Enter our

SUMMER FIESTA CASH RAFFLE!

Enter at tcoha.org

$5,000 First Prize
$2,500 Second Prize
$1,000 Third Prize
$500 4th - 5th Prize
$100 6th - 10th Prize

Tickets:
$5 for 1 Chances
$20 for 5 Chances

Winners will be chosen at our Summer Fiesta on August 15!

Enter to Win

Purchase your Summer Fiesta t-shirt for $10 after Masses on July 17/18

Register Now for Family Faith Classes

Registration for the 2021-2022 Family Faith Formation, First Communion and Confirmation classes is underway!

Register online at **tcoha.org** OR in-person registration will be offered TODAY, July 18, and July 25 after the 10 AM and 12 PM Masses.

Please call **Arge Gaytan at 815-388-0155** for details.

Registration for RCIA/RICA adult formation classes is also available after Masses.

Silver & Gold Wedding Anniversary

Are you and your spouse celebrating your 25th, 50th, 55th, 60th, 65th, or 70th or more wedding anniversary this year? Bishop Malloy and the Life & Family Evangelization Office would like to celebrate this milestone with you! They invite you to a special Mass in your honor at St. **Mary Parish in Huntley, IL on Sunday, August 22, at 2:30 PM** celebrated by Bishop David J. Malloy. A cake and punch reception will immediately follow. Please register either by phone **815-399-4300** or online at **www.rockforddiocese.org/anniversary** by August **10th**. Commemorative certificates to mark this special occasion will be available for those who pre-register.

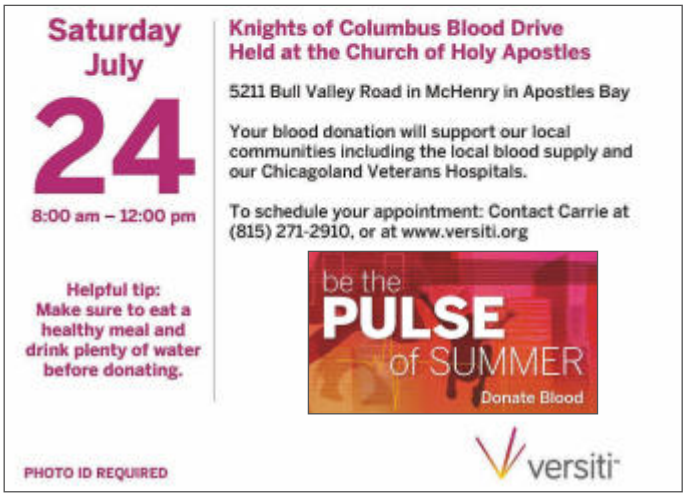

An A1C test is a blood analysis that measures the average glucose level in the blood for the last 3 months. An A1C test can be used to diagnose diabetes and prediabetes and is also the main test used in the management of diabetes.

Giving to SVdPS Makes a Difference

A single mother of four recently completed a rehabilitation program for drug abuse. Due to her hard work and determination, her children have been returned to her custody. She is actively seeking employment so she can support her family, but meanwhile her finances are very tight. She reached out to the **St. Vincent de Paul Society** for help with food, toiletries and for assistance with her basic wi-fi plan, which allows her to attend support classes online. Vincentians were able to provide this assistance to the family, thanks to your generous financial support and your donations of toiletry items. ***"Let each of you look not only to his own interests, but also to the interests of others."*** *Phil 2:4*

Holy Apostles Religious Goods

NEW STORE HOURS:
Wednesday 12 PM-4 PM
Saturday 3PM-6PM
Sunday 9AM-2PM

Misa de Aniversarios de Boda de Plata y Oro

Las parejas que en 2021 celebran aniversarios de boda de 25, 50, 55, 60, 65, 70 o más años, están invitadas a una misa especial que el obispo David J. Malloy presidirá en honor a ellos, en la parroquia Santa María en Huntley, Illinois; **el domingo 22 de agosto a las 2:30 PM.** Después de la misa habrá una recepción con pastel y ponche. ¿Estás celebrando este hito especial? La Oficina de la Vida, la Evangelización y la Familia te invita a inscribirte **hasta el 10 de agosto**, por teléfono en el **(815) 399-4300 o en línea www.rockforddiocese.org/aniversario**. Pre regístrate para recibir tu certificado conmemorativo de esta ocasión especial.

Adoración al Santísimo Sacramento

La capilla de Adoración Todos los Santos, está abierta de 5 AM a 10 PM siete dias a la semana.
Horarios que necesitan ser cubiertos:
Domingo: 12:00 PM—1:00 PM
Martes: 10:00 AM—11:00 AM
Jueves; 1:00 PM– 2:00 PM
Viernes: 8:00 AM—9:00 AM y 1:00 PM—2:00 PM
Sábado: 6:00 PM—7:00 PM
Si a usted puede cubrir una de las horas disponibles, comuníquese con la **Sra. Sharon Arnold al 847-254 3529 o con la Sra. Medalit O'Hagan al 815-690-7378**.

Consulado Movil Mexicano

El consulado Mexicano estará en la parroquia ofreciendo sus servicios y ayudando a la comunidad en varios tramites **los días 4, 5, y 6 de Agosto de 8:00 AM a 4:00 PM.**

Donor Sangre es Donor Vida

Los Caballeros de Columbus estarán teniendo su evento para donaciones de sangre aquí en la Iglesia de los Santos Apóstoles. Sera este **sábado 24 de Julio de 8 AM a 12 PM.** Su donación de sangre apoyará a nuestras comunidades locales, incluido el suministro de sangre local. Si gusta puede agendar su cita y comunicarse con Carrie al (815) 271-2910 o simplemente entrar sin cita previa. Solo una identificación con foto es requerida. Asegúrese de comer una comida saludable y beber mucha agua antes de donar sangre.

Servicios en Español

MISAS: Domingo a las 12:00 PM y Martes a las 6:30 PM
CONFESIONES: Martes 5:30 PM
HORARIO DE OFICINA: Lunes a Jueves de 9 AM—5 PM, Viernes: de 9 AM a 3 PM
TELÉFONO: 815-385-5673

Para citas con el padre, favor de llamar a la oficina y asi poder agendar su cita.

Padre Ariel Valencia

Información y Registraciones para el programa de Formación Familiar en la fe

Ya están abiertas las registraciones para el programa de catecismo 2021-2022 Primeras Comuniones y Confirmaciones.
Registrese en línea: **tcoha.org**. Contacte a la directora **Argelia Gaytan: argelia@tcoha.org. o llamando al 815-388-0155**. La directora de educación religiosa se encontrará en el centro de información después de la misa de las 10 AM y 12 PM, el 18 y 25 de julio, para dar información y asistir en registraciones para la catequesis familiar y tambien antes de misa los martes 15, 22 y 29 de julio a las 5:30 PM.

R.I.C.A. (Rito de Iniciación Cristian para Adulto)

Las registraciones para el programa de R.I.C.A (Rito de Iniciación Cristian para Adulto) están abiertas en la página web de la parroquia tcoha.org.
El programa se llevará a cabo los miércoles de 7 PM a 8:30 PM. Si usted o alguien que usted conoce no ha recibido los sacramentos de iniciación cristiana (Bautismo, Primera Comunión y Confirmación) o si tiene alguna pregunta sobre el programa, comuníquese con la directora de Educación Religiosa Argelia Gaytan: **argelia@tcoha.org. o llamando al 815-388-0155**.

¡Participe y Gane en la Rifa!

Compre sus boletos para la rifa en efectivo.
Primer premio $5,000; Segundo premio $2,500; Tercer premio $1,000; Cuarto y quinto premios $500; Sexto al décimo premio $100.
Pague $5 dólares para una oportunidad de ganar, pague $20 dólares para cinco oportunidades de ganar. Si puede apoyar vendiendo boletos en su lugar de trabajo, familiars u amistades, déjenos saber.

Hair For You Salon & Spa
Full Service Salon & Spa
(815) 385-0831
hairforyou.net
3424 W. Elm St. McHenry, IL
Offering services in hair, nails, massage, reflexology, facials and body waxing

Buss Ford Lincoln
Our Prices Will Sell You...
Our Service Will Keep You.
111 South Route 31 • McHenry, IL 60050
815-385-2000 • www.bussford.com

Ray Chevrolet Fox Lake
Chevrolet
Dodge Jeep RAM
RAYCHEVROLET.COM RAYCDJR.COM

Huemann Water Conditioning
Home of Salt Sale Saturday
Sales – Service – Salt Delivery
(815) 385-3093

WE'RE HIRING
AD SALES EXECUTIVES
BE YOURSELF. BRING YOUR PASSION.
WORK WITH PURPOSE.
• Paid Training
• Some Travel
• Work-Life Balance
• Full-Time with Benefits
• Serve Your Community
Contact us at careers@4lpi.com
www.4lpi.com/careers

State Farm
Cris Bimbi
815-344-6444
Mowimy po polsku

Foundation Fire Protection, Inc.
"Building Relationships and Saving Lives"
920 Boone Creek Ct., McHenry, IL 60050
Office: 815.363.FIRE (3473)
Cell: 815-482-0010 • Email: TonyFFP@att.net

ADAMS
AUTO BODY AND SERVICE CENTER
1811 W. ROUTE 120 • McHENRY, IL 60051
815-385-4640 phone • 815-385-0488 fax
www.adamsautobody.com

Retek Auto Sales, Inc.
Front Row Joe's Home of the Affordable Auto
JOE & DEBI RETEK
1801 Rt. 120, McHenry, IL 60051
www.retekautosales.com
(815) 363-7090 Fax (815) 363-7093

ROBERT'S EXTERIOR SERVICES, LLC
• Commercial/Residential
Owens Corning Preferred Roofing Contractor
www.robertsexteriorservices.com
LICENSED • INSURED • FREE ESTIMATES
815-653-ROOF (7663)

Vanderstappen
Land Surveying, Inc.
1316 N. Madison Street
Woodstock, IL. 60098
815-337-8310
www.vandersinc.com
"Always faithful to the property line"

koch indoor weather
Heating • Air Conditioning • Ventilation
815-385-7461
24 HOUR SERVICE
McHenry, IL 60050

RIVERSIDE BAKE SHOP
1309 N. Riverside Dr., McHenry, IL
Phone 385-0044
Parishioners

PROTECTING SENIORS NATIONWIDE
MEDICAL ALERT SYSTEM
$29.95/MO
BILLED QUARTERLY
PLUS SPECIAL OFFER
CALL NOW! 1.877.801.7772
WWW.24-7MEDALARM.COM

Pitel Septic, Inc.
#1 in the #2 business
Septic, Pumping, Repairs & Installation
Portable Toilet Rental
815-385-1819
P.O. Box 193, Ringwood, IL 60072
www.pitelseptic.com

STAND OUT
with a PREMIUM DIGITAL AD on PARISHESONLINE.COM
CONTACT US AT 800-950-9952

2 BROTHERS LANDSCAPING
MOWING • MULCH • PATIOS
SEASON CLEAN UP • TREE SERVICE AND MORE
Call for FREE Estimates
Jesus Hernandez: (815) 307-6052
Raul Hernandez: (815) 650-1103
Jesushernandezlanda06@gmail.com
www.facebook.com/2BrothersLandscapingJR

Sewer Installation (815) 385-6480
Reiche's Plumbing & Sewer Rodding
Cavitette Systems • Pump Work
RPZ Backflow Testing
1115 S. Pontiac, McHenry, IL 60050

NOW HIRING
Benefits:
Medical, dental, vision, profit sharing, bonuses, and more
We are a reputable company with growth and great career opportunities.
Berry
Apply online at berryglobal.com/careers
1008 Courtaulds Dr. • Woodstock, IL 60098

MICHAEL J. BUDRECK
CARPENTRY/CONTRACTOR
1112 Boone Creek Court, McHenry
815-385-1584

LIVING TRUSTS & WILLS / ESTATE PLANNING
LAW FIRM OF KUCZEK & ASSOCIATES
THEODORE D. KUCZEK III
Serving McHenry & Crystal Lake
847-940-7780
www.kuczek.com
Ask me about 6% GIVE BACK program
Hours at all office locations are by appointment only.
Parishioner and Member of the Knights of Columbus

Green St. Cafe
Open All Year Round
1219 N. Green St., McHenry 815-344-5200

SUPPORT YOUR LOCAL PARISH.
Buy a bulletin ad space today!

ADT-Monitored Home Security
Get 24-Hour Protection From a Name You Can Trust
• Burglary • Fire Safety • Flood Detection • Carbon Monoxide
ADT Authorized Provider SafeStreets
1-855-225-4251

Heritage Woods of McHenry
An Affordable Assisted Lifestyle Community for the Older Adult
815-344-2690
4609 W Crystal Lake Rd
McHenry, IL 60050
Managed By Gardant Management Solutions
www.hw-mchenry-slf.com

Kenny's Floor Covering, Inc.
(815) 385-4069
www.kennysfloors.com

21 Century 21
Roberts and Andrews

Maureen Forgette
Residential & Commercial Broker
(815) 354-4236 (cell)
mforgette@comcast.net

McHenry Villa
A Senior Living Community
3516 West Waukegan Road
McHenry, IL 60050
(815) 344-0246
Spring Special - Save $2,200 off your first year!
www.mchenryvilla.com

DOORMASTER
Garage Door Co., LLC.
RESIDENTIAL & COMMERCIAL
FIRE DOORS • HOLLOW METAL DOORS
DOCK EQUIPMENT • RESIDENTIAL DOORS
Serving the IL Area for over 30 Years
Steve Getzin, Owner (847) 683-0333
"WE TREAT YOUR DOOR LIKE OUR OWN."

Introducing LuxeRehab
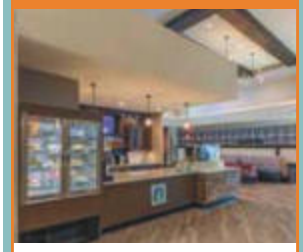
ignite MEDICAL RESORTS
UNCOMPROMISING LUXURY | RAPID REHABILITATION
550 Ridgeview Dr.
McHenry, IL 60050
815-900-2500
ignitemedicalresorts.com

The UPS Store
518 S. IL Route 31
McHenry, IL 60050
store4064@theupsstore.com
Phone: (815) 578-9340
Fax: (815) 578-9342
Come see us for all of your printing needs

White Oaks at McHenry
A Memory Care Community for the Older Adult
815-344-2970
4605 West Crystal Lake Road
McHenry, IL, 60050
Managed By Gardant Management Solutions
www.whiteoaks-mchenry.com

Adams Memorials & Memorable Gifts
Lasting Memorials and Memories
(815) 363-8254
1335 N Riverside Dr., McHenry

Follett
WE'RE HIRING!
1st & 2nd Shift,
Part-time & Full-time:
WAREHOUSE
Join Our Team By Applying Here
https://www.follett.com/careerportal/

www.brunchcafe.com
We Offer a twist to traditional breakfasts & lunches
brunch
Breakfast • Lunch Cafe
Banquet
(815) 344-4055
McHenry at the Corner of 31 & Bull Valley Rd

Ridgeview Family Dental
Dr Greg Cannizzo
General Dentistry & Orthodontics
Parishioner
3617 Municipal Drive
McHenry, Illinois 60050
(Ph) 815-344-2282
drgrc@rfsmiles.com
www.ridgeviewfamilydental.com

International Decorators Inc.
Butch Pintozzi CEO
28059 W. Commercial Ave. | Barrington, IL 60010
Phone: 847.526.7477
Fax: 847.526.7444
www.4idi.com

SUPPORT OUR ADVERTISERS!

Sewing Concepts
Servicing All Makes & Models of Sewing Machines
815~338~7754
www.sewingconcepts.com

AVAILABLE FOR A LIMITED TIME!
ADVERTISE HERE NOW!
Contact Marcia Boswell to place an ad today!
mboswell@4LPi.com
or (206) 550-5220 x2246

RALPH GUNDERSON PLUMBING, INC.
Septic Pumping & Repair
815-653-7806
Where The Owners Answer The Phone!
• LICENSED & INSURED
• EMERGENCY SERVICE AVAILABLE IN MOST CASES
Family Owned & Operated
WONDER LAKE, IL

Colonial
Funeral Home, Inc.
& Crematory
591 Ridgeview
McHenry, IL 60050
(815) 385-0063
"Family Owned and Operated"
Robert G. Mrachek
President

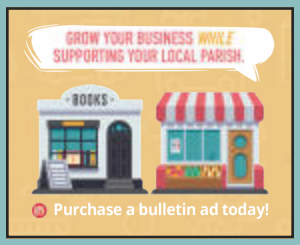

Gypsy Glen K-9 Kastle
Pet Boarding, Training & Daycare
K-9 Swim Club Open to Public, Acupressure
(815) 385-8585
www.gypsyglenk9kastle.com
McHenry, IL