Saint Jerome
Roman Catholic Parish

995 S. Silver Lake Street • Oconomowoc, WI 53066

www.stjerome.org

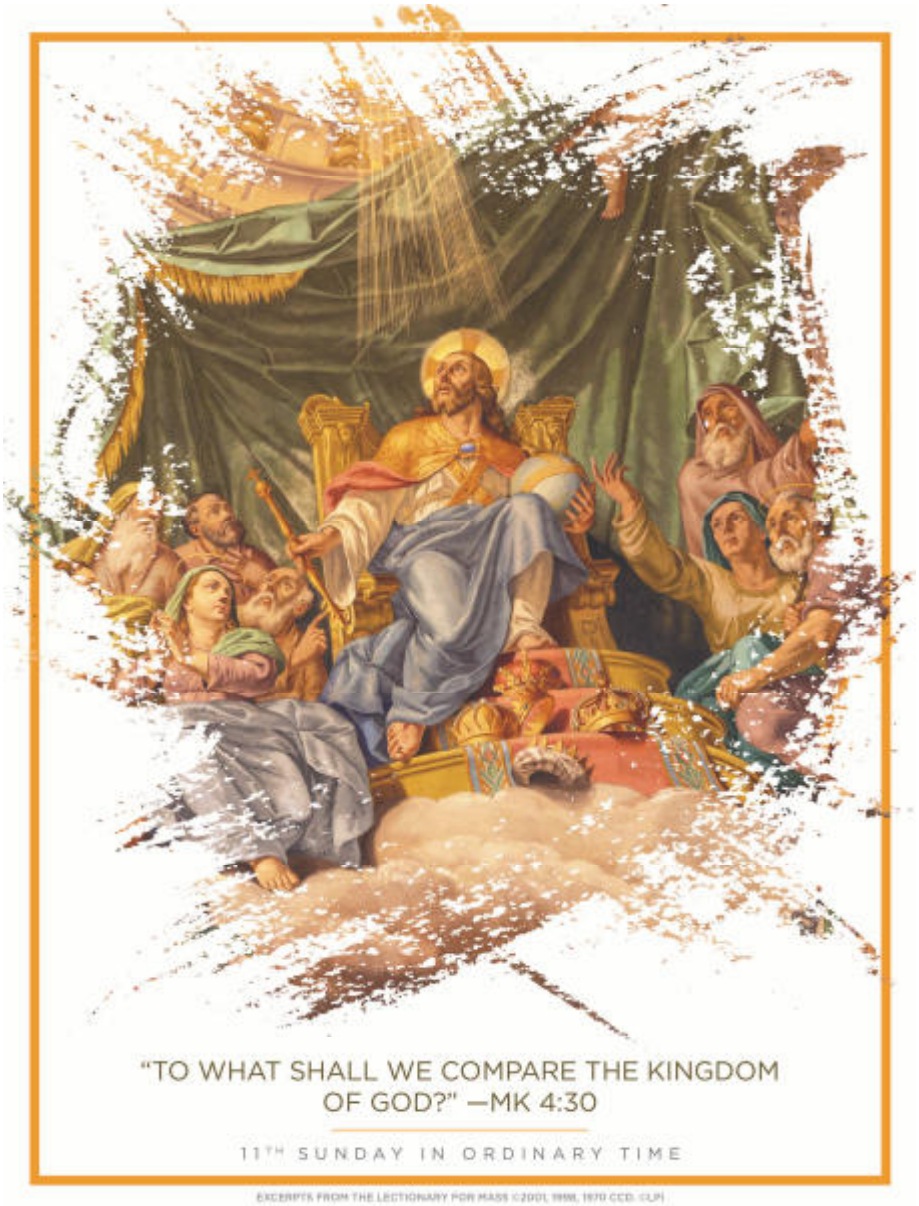

"This is how it is with the kingdom of God; it is as if a man were to scatter seed on the land...Of its own accord the land yields fruit, first the blade, then the ear, then the full grain in the ear. And when the grain is ripe, he wields the sickle at once, for the harvest has come." Mk 4:26-29

Pastoral Staff

Parish Office: (262) 569-3020
Fr. John Gibson, Administrator
Deacon Luis Pena
email: diacono.luispena67@gmail.com
phone: 262-391-6424
Tim Kasza, Pastoral Associate
Kathy Collins, Director of Administrative Services
Simone Gheller, Director of Music
Tim Boelter, Maintenance Coordinator
Tim Boelter, Cemetery Sexton

School Office: (262) 569-3030
Mary Johnson, Principal

Faith Formation Office: (262) 569-3025
Chris Grote, Director of Faith Formation

Mass Schedule

Saturday Evening: 4:30 pm
Sunday: 8:00 & 10:30 am
Daily Mass: Monday-Saturday 8:00 am
Spanish Mass: Sunday 3:00 pm

Devotions

- Perpetual Eucharistic Adoration in the Mater Christi Adoration Chapel
- Liturgy of the Hours: 7:20 am Monday-Saturday in Church
- Divine Mercy Chaplet: 3:00 pm Monday-Friday in the Mater Christi Adoration Chapel
- Mother of Perpetual Help following Tuesday 8:00 am Mass
- Rosary in Church following 8:00 am Mass Monday through Saturday; also, Sundays at 10:00 am and second Monday of the month at 7:00 pm, in the Mater Christi Adoration Chapel
- First Saturdays Devotion (Mass, Rosary, 15-minute Meditation) in Church, first Saturday of each month
- Precious Blood of Jesus Devotion, third Friday each month following 8:00 am Mass, in Mater Christi Adoration Chapel

Reconciliation

Saturday 2:30-3:30 pm, or by appointment

FROM THE PASTOR'S DESK

Thank you all for such a warm welcome to St. Jerome. As I mentioned in my homily this past weekend, I am so delighted to be here! I was particularly delighted to have been able to adore our Lord in the Blessed Sacrament through the Eucharistic procession. What a wonderful testament to the faith of the parishioners of St. Jerome Parish — praise God and thank you to all who attended!

On that note, what a gift it is to have perpetual adoration here at St. Jerome. I would like to make a point of mentioning, in this very first bulletin article, how absolutely vital it is for the life of our parish. If you would kindly indulge me, I would like to encourage those who have not visited our adoration chapel to please make a point of doing so. The Lord is waiting for you!

Every time we come before our Lord in the Eucharist, we can rightly say that He has been waiting for that moment from all eternity, since He is the eternal Triune God. It is important to realize that God longs for us — He longs to spend time with you, to listen to your heart. What matters to you, matters to Him! The love that God has for us should be motivation enough to come before Him in regular prayer, but on top of that, a soul that does not spend time with God in prayer deprives itself of life. It is like being deprived of water. One must dip into the wellspring of God's love regularly, daily, in order to keep the soul alive—for Christ is the life of the soul.

In addition, I kindly ask you to consider being a scheduled adorer in our adoration chapel. To commit to an hour of prayer, with whatever regular availability you might have, would bring a tremendous amount of further life to our parish. You might even consider offering that hour of prayer as a sacrifice for a broken relationship, estranged family or friend, or the wellbeing of your children or godchildren.

In any event, every adorer fulfills the command of the Lord, echoed from the garden of Gethsemane, to "watch and pray." I hope you will prayerfully discern this commitment. Please call the parish office if you are interested.

I look forward to meeting you all — in your homes, at Mass, in our school, or perhaps around town. Thanks again for such a warm welcome. Saint Jerome, pray for us!

Fr. John Gibson

Stewardship

"For we must all appear before the judgment seat of Christ, so that each one may receive recompense, according to what he did in the body, whether good or evil." ~2 Corinthians 5:10

We are all accountable for all of the gifts God has given us — our time, our talent and our treasure — everything we have and everything we are. Each of us is accountable not only for our own life, but for the lives of others as well. One day God will ask each of us what we did with the gifts we were given. How will you respond?

Parish School News

Enroll Now for Fall 2021

Openings are available at most grade levels. We invite you to take a tour and learn more about St. Jerome Parish School. Please contact Laura in the School Office, school@stjerome.org or 262-569-3030, to schedule a tour or for more information.

St. Jerome Parish School is accredited by the Archdiocese of Milwaukee and offers specials in physical education, music, band, art, computers, Spanish and Latin. Students also participate in Catechesis of the Good Shepherd, Virtues in Practice, and Theology of the Body. Learn about our S.T.R.E.A.M. and Project Lead The Way programming!

New Divine Mercy Cenacle Group

You are invited to join a new Divine Mercy Cenacle group which will meet the 2nd and 4th Tuesdays of each month at 6:30 p.m. in the Parish Conference Room, **beginning Tuesday, June 22.** The Divine Mercy Cenacle is a group of people which meets twice a month for prayer and discussion revolving around the Diary of St. Faustina. The Cenacle Formation Manual, written by Dr. Brian Thatcher at the National Shrine of Divine Mercy in Stockbridge, MA, is our study guide. Participants will also use the Catechism of the Catholic Church and a Catholic Bible to reference Holy Scripture.

The cenacles are excellent for spiritual growth and prayer, strengthening our Christian relationships, and give us a deeper understanding of Our Merciful Lord. Come and see what the Divine Mercy Cenacle is all about! For more information, please contact Linda Keller, kellerlinda@yahoo.com or 262-409-1668.

*** Bulletin Deadline ***

Any items for the bulletin must be submitted by **MONDAY at 10:00 AM** to be included in the weekend's bulletin. Any items received after the deadline may be held for the following week.

Sacristan Needed

A volunteer is needed to assist with washing and ironing the linens used at Mass. This would be on a rotating basis — once every other month. If you would like to learn more about this ministry, please contact Laura, 262-593-5556. ***THANK YOU!***

Welcome to St. Jerome Parish

If you are interested in joining St. Jerome Catholic Parish, please contact the Parish Office, 569-3020. We will provide you with all the necessary information. (Registration forms are also available on the welcome table in the narthex or on the parish website.)

Again, welcome!

Parish Stewardship of Treasure

In Thanksgiving for God's gifts to us, we returned to God:

Sunday Gifts (6/6/2021) ..... $ 23,635
Fiscal Year-to-Date Stewardship $1,372,198

* * * * *

Mortgage Debt Balance ..... $ 855,585

THANK YOU FOR YOUR GENEROSITY

Race to Burn the Mortgage Update

THANK YOU to everyone who has already responded to the Race to Burn the Mortgage Challenge! Donations received toward the match through Tuesday, June 8, total **$283,705** and will directly pay down the principal balance of the debt.

It was Fr. Tom's goal to pay off our parish mortgage debt before a new priest was assigned to St. Jerome's so, in Fr. Tom's honor, donations are appreciated to do just that. Generous donors have agreed to match up to $325,000 in donations! We are so very grateful. Now we ask that you do your part and join us in reaching this goal so that the full match amount can be used. **Gifts in any amount are appreciated.** With the help of ALL St. Jerome parishioners, we pray that our mortgage debt can finally be paid in full.

Please be sure to return your Race to Burn the Mortgage envelope and gift to the Parish Office via the collection basket at Mass, parish drop box, mail or in person during business hours. **Thank you for your generosity!**

Convenient.
Simple.
Secure.

Online Giving

Online Giving is available on our parish website — www.stjerome.org

Just click on "Online Giving" in the green bar at top of page

Please consider a donation to one or more of the following funds:

Church Support * Mortgage Debt Reduction * Faith Formation Tuition Assistance * St. Vincent de Paul Society School Endowment Fund * Holy Days check online for the complete list

THANK YOU

Readings for the Week

Readings for the week of June 13, 2021

Sunday:	Ez 17:22-24/2 Cor 5:6-10/Mk 4:26-34
Monday:	2 Cor 6:1-10/Mt 5:38-42
Tuesday:	2 Cor 8:1-9/Mt 5:43-48
Wednesday:	2 Cor 9:6-11/Mt 6:1-6, 16-18
Thursday:	2 Cor 11:1-11/Mt 6:7-15
Friday:	2 Cor 11:18, 21-30/Mt 6:19-23
Saturday:	2 Cor 12:1-10/Mt 6:24-34
Next Sunday:	Jb 38:1, 8-11/2 Cor 5:14-17/Mk 4:35-41

Liturgical Schedule

Monday, June 14
8:00 am †Bob Marsh
Tuesday, June 15
8:00 am †Norm Binger
Wednesday, June 16
8:00 am †Tom Bernacchi
Thursday, June 17
8:00 am †Shirley & Don Olander
Friday, June 18
8:00 am Blessings on the Precious Blood of Jesus Prayer Group
Saturday, June 19
8:00 am †Dr. Donald Lintner & Mary Theresa Lintner
4:30 pm Parishioners of St. Jerome
Presider: Fr. John Gibson
Sunday, June 20
8:00 am †Joann Schram
Presider: Fr. John Gibson
10:30 am †Fr. John Schmitz
Presider: Fr. John Gibson
3:00 pm (Spanish Mass) Intention of the Presider
Presider: Fr. David Cooney, SDS

Dates & Events

Monday, June 14
~Divine Mercy Cenacle, 6:30 pm, Church
Tuesday, June 15
~ALPHA Teens, 6:30 pm, Marian Hall
Wednesday, June 16
~Young Adult Night, 5:00 pm, Parish Conference Rm (page 7)
~Well-Read Mom, 6:45 pm, Parish Conference Room
Thursday, June 17
~Pastoral Council meeting, 6:30 pm, Parish Conference Rm

Rosary in the Park - Please Join Us

The Knights of Columbus invite you and your family and friends to pray a Public Rosary for our country and for peace in honor of the Feast of the Sacred Heart of Jesus on **Saturday, June 12, at 9:30 a.m., on the Village Green,** downtown Oconomowoc (corner of Main Street and Wisconsin Avenue).

All are welcome! (Sponsored by the Knights of Columbus in cooperation with America Needs Fatima)

Adoration Chapel Flowers

Would you like to honor Jesus and our Blessed Mother by providing fresh flowers for the Adoration Chapel? Our hope is to place fresh flowers by these two statues on a weekly basis. Flowers should be dropped off at the Parish Office on Thursday; we will then handle placing flowers in the chapel. (A vase is not necessary as we have several already. Also, please select flowers that are not overly fragrant.)

If you are willing to provide flowers from your garden or by purchasing them, please use the sign-up sheet on the bulletin board outside the adoration chapel or call the Parish Office, 262-569-3020.

Gift Bearer Sign-Up

Due to the lifting of restrictions for weekend Mass, Gift Bearers are now being scheduled for July and August.
If you or your family are interested in serving in this ministry — just one time or on a regular basis — please call the Parish Office, 569-3020, or sign up in the ushers' room before or after Mass.

Thank you for serving in this ministry!

Our St. Jerome Maintenance Ministry meets Wednesday mornings following the 8:00 a.m. Mass (approx. 8:30 a.m.) in the Youth Room for a short social time and discussion of work to be completed on that day.

Ministry Update: We were busy the first two Wednesdays repairing metal chairs from St. Jerome School, which required the resin seats to be bolted onto the chair frame; most have been completed. Then last Wednesday we took advantage of the nice weather and sanded the teak park benches that are outside the front of church, in preparation for an application of teak treatment. Others in our group started on repairing the grass along the sidewalks that was killed by the winter salt application. The soil was worked up, weeds were removed, and then we applied gypsum and worked it into the soil. Once the outside sprinkler system is turned on, we will fertilize and plant grass seed.

Upcoming projects include: mulching all flower beds, replacing the plastic flower bed edging with bricks, and trimming around the church

Meeting dates include: June 9, 16, 23 & 30 — meet in the Youth Room at 8:30 a.m. We look forward to welcoming you to our ministry. ALL ARE WELCOME! Thank you for sharing your time and talents with St. Jerome Parish!

Eucharistic Adoration

"Your most loving Heart, O Jesus, dwells in this Sacrament, burning with love for us.
It is there continually performing thousands of good deeds toward us."
~St. John Eudes

Please Pray for the Sick

Gary Barry
Sally Butler
Pat
Chris Clark
Carole Collins
Fr. Patrick Caveglia
Richard Cook
Margaret Gadsby
David Giese
Elijah Hansen
Cloe Hendrick
Kurt Hendrick, Sr.
Charlene Kalmer
Rita Kester
Kathi & Jim Klann
Geri Krafcheck
Benjamin Kroening
Kurt Lindemann
Tricia Loper
Adeline Neuman
Patricia Nielsen
Tara Pellock
Brady Radaj
Tom Strey
Marv Wichert
Gert Wilkinson
Donna Yaeger

If you are aware of a parishioner who is sick or hospitalized and in need of prayers, please call the Parish Office.

Rest in Peace

Please remember in your prayers:
~John Sheahan, father of Terry Sheahan

May God give his family and friends comfort and consolation.

Newly Baptized

We welcome into our faith community through Baptism:
~Olivia Ann Meyer, daughter of Jennifer and Robert
~Dane Sylvester Clark, son of Holly and Eric

Welcome, little ones!

Banns of Marriage

II Alexis George & James Westhoff
June 26, 2021

Precious Blood of Jesus Prayer Group

Please join us on **Friday, June 18,** in the adoration chapel for a beautiful devotion to the Most Precious Blood of Jesus. We will gather **immediately following the 8:00 a.m. Mass** for approximately one hour. Prayer booklets and chaplets are provided. (The group joins in prayer the third Friday of every month.)

Openings for Perpetual Adoration

Please help us to have a second person in prayer at Eucharistic Adoration at the hours listed below. **Is the Lord calling you to prayer during one of these hours?**

Sunday: Midnight, 2:00am, 3:00am, 4:00am, 6:00am, **11:00am,** Noon, 1:00pm, 2:00pm, 3:00pm, 4:00pm, 5:00pm, 6:00pm, 7:00pm, 8:00pm, 10:00pm, 11:00pm
Monday: Midnight, **1:00am, 2:00am,** 3:00am, 4:00am, 5:00am, 6:00am, 9:00am, 10:00am, 11:00am, 3:00pm, 6:00pm, 7:00pm, 9:00pm
Tuesday: Midnight, 1:00am, 2:00am, 3:00am, 6:00am, 11:00am, Noon, 1:00pm, 2:00pm, 4:00pm, 5:00pm, 600pm, 7:00pm, 9:00pm, **10:00pm,** 11:00pm
Wednesday: 1:00am, 2:00am, 3:00am, 4:00am, 7:00am, 8:00am, 10:00am, 11:00am, Noon, 1:00pm, 3:00pm, 4:00pm, 9:00pm, 11:00pm
Thursday: Midnight, 1:00am, 2:00am, **3:00am,** 4:00am, 6:00am, 7:00am, 8:00am, 9:00am, 10:00am, 11:00am, Noon, **1:00pm,** 2:00pm, 3:00pm, 5:00pm, 8:00pm, 9:00pm, **11:00pm**
Friday: Midnight, 1:00am, 2:00am, 3:00am, 6:00am, 8:00am, 9:00am, 10:00am, 1:00pm, 2:00pm, 3:00pm, 4:00pm, 5:00pm, 6:00pm, 7:00pm, 8:00pm, **9:00pm,** 10:00pm, **11:00pm**
Saturday: 1:00am, 2:00am, 3:00am, 4:00am, 7:00am, 8:00am, 9:00am, 10:00am, Noon, 1:00pm, 2:00pm, **3:00pm,** 4:00pm, 5:00pm, **6:00pm,** 7:00pm, 8:00pm, **10:00pm,** 11:00pm

******PLEASE NOTE:*** *There is an especially great need for perpetual adorers for the hours listed in* ***RED.*** ***Please prayerfully consider whether God is calling YOU!***

Are you available for an hour during the week?
To sign up, go to: **https://adorationpro.org/jeromewi**
Questions? Please call Anne Simonis, 567-1339.

SAVE THE DATE

Mark your calendars for the St. Jerome Legacy Dinner and Auction to be held on Saturday, November 6, at the Red Circle Inn and Bistro in Nashotah. This annual event benefits the St. Jerome Parish School Endowment Fund and operating expenses. It's bound to be a ROARING good time!

Please contact the Legacy Team with any volunteer or donation inquiries: stjeromelegacydinner@gmail.com

Scott & Sara Connor
Tyler & Jackie Foti
Oleg & Heather Gershteyn
Ken & Margaret Krahe
Ed & Claire Rindahl

See what's happening today at St. Jerome's!
Join our parish Instagram page:
stjeromeparishandschool

Scrip Gift Cards Benefit St. Jerome's

PLEASE HELP ST. JEROME EARN FREE MONEY!!!

Scrip cards are available at the Parish Office during business hours, weekdays or Sunday mornings, or you may call to arrange pick-up.

262-569-3020

Prefer to Order Online? www.ShopWithScrip.com or use the Raise Right app on your mobile device
St. Jerome code: EEBLAAFE4477

VISA Gift Cards ($50 or $100) or American Express Gift Cards ($25) are available with NO ACTIVATION FEE

St. Jerome Cemetery News

St. Jerome Cemetery currently offers gravesites for in-ground interment of a casket for traditional burials or an urn for cremated remains. In addition, we also offer the columbarium niches for an above-ground option for cremated remains.

The second phase of construction for the columbariums is scheduled to begin soon. **Niches are being sold now for this new construction.** For more information or to purchase a niche, please contact Lynn Hacker at the parish office, 262-569-3020 x1408.

For information on purchasing a traditional gravesite or any questions regarding the cemetery, please contact Tim Boelter, cemetery sexton, 262-443-9807.

MANY THANKS TO OUR ADVERTISERS

**** THIS WEEK'S FEATURED ADVERTISERS ****

Fiesta Cancun
Marco & Debbie Contreras *(Parish Members)*
Schmidt & Bartelt Funeral & Cremation Service
Dave Perry Heating & Cooling

Thank you to the many businesses and individuals who advertise in our weekly bulletin. Through their generosity, our weekly bulletin is provided at no cost to the parish.

PLEASE SUPPORT OUR ADVERTISERS

This fascinating study takes you on a journey through the entire Bible. You will go deep into each period of salvation history and discover the amazing story woven throughout all of Scripture. You will also learn about the major people, places, and events of the Bible and see how together they form the foundation of our faith. Presenter: Jeff Cavins

TWO STUDY OPTIONS:

Tuesday Mornings, 9:00-10:30 AM
First 12 sessions begin Tuesday, September 7, 2021;
second 12 sessions begin January 11, 2022
Facilitator: Mary Utzerath

Friday Mornings, 9:00-10:30 AM
First 12 sessions begin Friday, September 10, 2021;
second 12 sessions begin January 14, 2022
Facilitator: Krishna Smith

Please join us for this 24-session Bible study beginning in September. **Cost for the study kit: $40/person.** (If you aleady have a workbook, there is no fee for the study, but REGISTRATION IS STILL REQUIRED.) Study kit includes an in-depth, 176-page set of Study Questions (including maps, charts, tables and note pages) and an 88-page set of Responses.

Registration deadline: Friday, August 20

* * * * *

For more information or to register for either study, please stop by or call the Parish Office, 569-3020. **Checks should be payable to "St. Jerome Parish".**

Diaper Ministry

The following items are needed as our Diaper Ministry volunteers continue to sew diapers and personal hygiene pads for Guatemala:

~Clean, slightly used T-shirts, any color, sizes L, XL & XXL (no youth sizes, please)
~Cotton fabric, any color

Donations should be marked "Diaper Ministry" and placed in the wagons in the canopy entrance lobby. Thank you!

Would You Pray for a Priest Each Day?

Sunday, June 13 - Maryknoll Fathers
Monday, June 14 - For an increase in vocations to the priesthood
Tuesday, June 15 - Fr. Mark Brandl
Wednesday, June 16 - Fr. Allen Bratkowski
Thursday, June 17 - Fr. Richard Breitbach
Friday, June 18 - Fr. Gerald Brittain
Saturday, June 19 - Fr. John Brophy

The Prayer Requests for Priests is an apostolate that seeks prayers for the priests of the Archdiocese of Milwaukee.

Congratulations!

St. Jerome parishioner **Caroline Packee** is among 24 seniors from Divine Savior Holy Angels High School (DSHA) to receive the 2021 Salvatorian Sisters' Service Award. The Sisters of the Divine Savior Congregation, who serve as the religious sponsor of DSHA, established the award program in 1988 to recognize students who go above and beyond their required service hours for graduation.

Service is integral to DSHA's college preparatory curriculum, with students reaching out to vulnerable populations near and far. Congratulations to Caroline on receiving the 2021 Salvatorian Sisters' Service Award and for the time she shared with those in need throughout her years at Divine Savior Holy Angels High School.

St. Jerome 19th Annual Golf Outing

Tuesday, July 6 — Oconomowoc Golf Club

Due to the tremendous response,
registration is full
for our parish golf outing.
THANK YOU FOR YOUR SUPPORT

We are still in need of raffle & auction items as well as sponsorships. If you can help, please contact one of our golf outing committee persons:

Jon Packee, 560-1444
Jeff Kwiatkowski, 608-228-6871
Tim Eiring, 354-1987
Rich Allen, 468-4083;
Gary Schultz, garyschultz04@yahoo.com
Tyler Foti, tyler.foti@gmail.com

Calendar Raffle Winners

*May 25 — Ali Folkman — $25
*May 26 — Megan McQuade — $50
*June 1 — Lynne Jorgensen — $25
*June 2 — Yvonne Wuerl — $50
*June 3 — Mary Eldridge — $100

Celebrating 100 Years of Women in Schoenstatt

Come and join us in celebrating the 100th anniversary of women in Schoenstatt on Saturday, June 26, from 9:00 a.m. to 5:00 p.m. This event is for all women ages 15 and up and will include Holy Mass, historical information about women in Schoenstatt, and a keynote presentation by Julia Monnin speaking on "A Walk with Mary on the Road of Authentic Womanhood."

Cost is $40/person and registration is open until June 21 at https://schoenstatt-wisconsin.us/event/100th-anniversary-celebration/ or call 262-522-4322. The event will be held at the International Schoenstatt Center, W284N698 Cherry Ln., Waukesha.

HelpOurMarriage.org
RETROUVAILLE
A LIFELINE FOR MARRIED COUPLES

Retrouvaille — A Lifeline for Marriage

Retrouvaille (pronounced retro-VI with a long I) helps couples through difficult times in their marriages. It is designed to provide the tools to help get marriages back on track. Maybe you know someone — a friend, family member or coworker — who is struggling. Or maybe your own marriage needs a lifeline? This program has helped tens of thousands of couples experiencing marital difficulty at all levels, including disillusionment and deep misery.

For confidential information about or to register for the program beginning with a weekend **July 16-18, 2021** in Oconomowoc, please call 414-502-7685 or email Milwaukee@HelpOurMarriage.org or visit the website at HelpOurMarriage.org.

Employment Opportunity

The Redemptorist Retreat Center, 1800 N. Timber Trail Ln., Oconomowoc, has two part-time positions available:

~Food Service Manager: The retreat center is looking for the right person to manage their food service. This position works various times: some daytime, evening and weekend hours required. Food service management and food preparation experience necessary. 20-30 hours per week, salary $20,000 to $25,000 per year.

~Part-time Cook: This position is primarily late afternoon and early evening hours with some daytime and weekend hours required. Some cooking experience helpful; will train. Starting pay $14/hour. For more info, call 262-567-6900.

Young Adult Night: Join us for an evening of fellowship and discussion centered on the writings of C.S. Lewis, who meditates beautifully and accessibly on the core values of the Christian faith. Open to all young adults ages 18-35. For more information, contact Chris Grote, cgrote@stjerome.org or 262-569-3020 x1421.

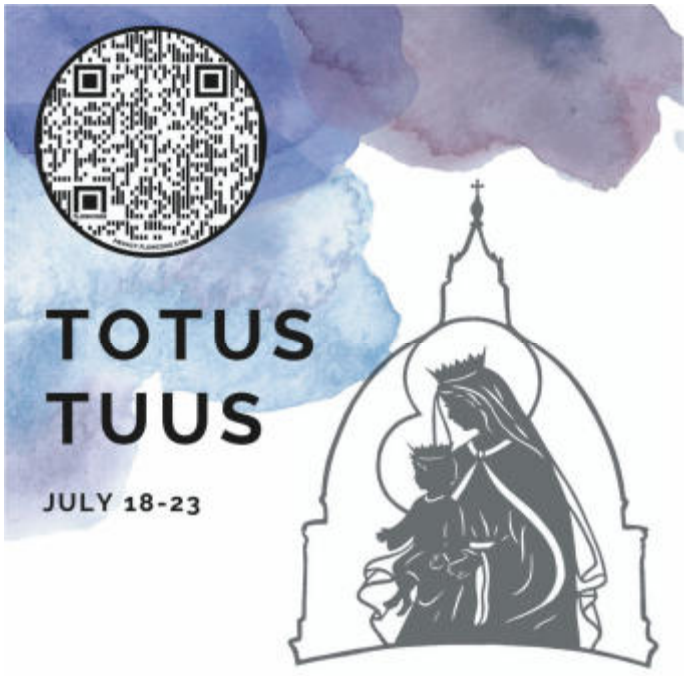

Join us this summer for *Totus Tuus*, a summer youth mission dedicated to sharing the Gospel and promoting the Catholic faith through evangelization, catechesis, Christian witness, and Eucharistic worship. The mission of *Totus Tuus* is to inspire in young people entering first through twelfth grade a true longing for holiness, a deep desire for daily conversion, and an openness to their vocation. Go to our parish website — stjerome.org — to sign up online or use the QR code above. (Totus Tuus grades 7-12 meet Sunday-Thursday evenings from 7:00 to 9:00 p.m.; Totus Tuus grades 1-6 meet Monday-Friday 9:00 a.m. to 3:00 p.m.)

Dear Church Family,

It's time for a New Directory!

Celebrating faith. Connecting families. Sharing hope.

New Safety Procedures

Universal is committed to the health and safety of your church families & our employees.

We want you to know that we are taking the necessary precautions to reduce the spread of the coronavirus.

- Following 6 ft. Social Distancing rules throughout the photography process
- Germ guard plexiglass between customers & photographers at the viewing station
- All equipment will be disinfected between sittings
- Utilizing larger lobby rooms for safe social distancing
- Staff will be utilizing hand sanitizer between sittings

Join us for this "Family Connections Event" and be part of what God is doing right here at your church!

New Safety Glass at Viewing Station

Family Connections Event

Our church directory will not be complete without you. Please join us and help celebrate faith and family with our new church family directory.

- **Schedule your professional photography session when you stop by the sign-up table at the church or simply go online and follow the instructions below.**
  If we don't see your name on our list of appointments, you will receive a phone call inviting you to participate.
- **Everyone who is photographed by Universal will receive a complimentary 8 x 10 portrait and a directory!**
- **Universal provides a complete professional portrait studio right here at your church!**
  You'll enjoy a variety of poses, backgrounds, portrait sizes, finish and framing options AND have the opportunity to purchase portraits to give to family and friends.

Directory Committee

Set your appointment with Universal today!

1-888-742-5823

July 6-9 2:00pm-8:00pm
July 10 9:00am-4:00pm

Online Scheduling Available!

To schedule your photography appointment online, simply go to **www.ucdir.com**, click on schedule your photography session on the right side, enter **wi111** in the Church Code field and enter **photos** in the Church Password field. Follow the prompts to schedule your family's appointment time. If you have 6 or more in your family please use 2 consecutive time slots. The online scheduling option is available Monday through Friday. **Appointments fill up quickly, so schedule as soon as possible to secure your preferred date and time.**

St. Jerome

TRAIL LIFE USA TROOP WI-0333

OPEN TO ALL BOYS & YOUNG MEN — AGES 5-17

TRAIL LIFE USA is a Christ-centered outdoor character development adventure program open to boys and young men ages 5-17. Boys will love the fun and adventure! Parents will love the commitment to a Christian worldview and moral consistency.

Questions about our troop? **TLUSATROOPWI0333@GMAIL.COM**

Young men in high school and middle school are invited to join Fr. Luke Strand, Fr. John Burns, and Milwaukee seminarians for Camp De Sales, an opportunity to encounter God in prayer and community. All camps will be held at St. Francis de Sales Seminary.

For more information, or to register your son, please contact the Vocation Office at vocationoffice@sfs.edu, 414-747-6437, or visit thinkpriest.org/events/

RADIX
COLLISION & RESTORATION
www.radixcollision.com
1201 W. Second Street, Oconomowoc, WI 53066
Ph: (262) 567-8488 • Fax: (262) 567-8468
radixautobody@sbcglobal.net
AXALTA coating systems

EAGLE Printing & Graphics — Parish Member
• DESIGN • PRINT • MAIL • SIGNS
Serving the community for over 27 years!
2745 South Calhoun Rd. • 262-827-1232
eagleprinter.com

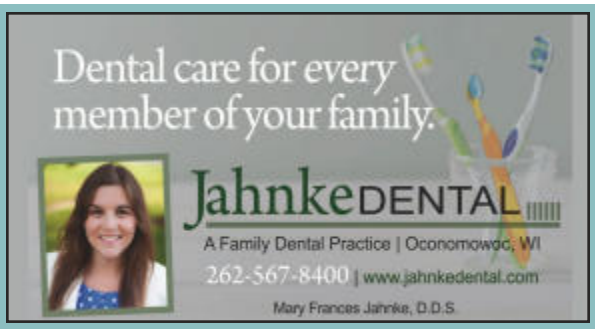

Culver's
TASTE HOW MUCH WE CARE.
Parishioner Owned
1177 Summit Ave., Oconomowoc
Open 7 Days a Week, 10:00 AM to 10:00 PM

Pagenkopf Funeral Home
Serving the Community for over 100 Years and 4 Generations
Funerals • Cremation Services • Pre-Planning
262-567-4457
www.pagenkopf.com
1165 E. Summit Ave., Oconomowoc, WI 53066

Schmidt & Bartelt
Funeral & Cremation Service
"Providing Affordable Services at Your Church or Any One of Our Locations."
Family & Employee Owned
121 S. Cross St. (262) 567-4459

Fiesta Cancun
Parish Member
Outdoor Patio Seating
Curbside Pickup • Online Ordering
159 East Wisconsin Ave. • Downtown Oconomowoc
262-569-9740 • www.fiestacancun.com

AVAILABLE FOR A LIMITED TIME!
ADVERTISE HERE NOW!
Contact Marcia Boswell to place an ad today!mboswell@4LPi.com
or (800) 950-9952 x2246

DAVE PERRY heating & cooling
Proudly Serving the Lake Country Area for more than 20 years
Heating • Air Conditioning • Geothermal
New Construction • Replacement
262.966.1959
www.daveperryheatingandcooling.com

Ganos Decorative CONCRETE
Mike Ganos, Owner
Parish Member
gdconcrete.net
cell 414-350-6268
fax 262-468-4262
Milw. Metro 262-784-6659

Three Pillars SENIOR LIVING COMMUNITIES
Be well. Be home. Be family.
threepillars.org
262.965.2111

focus on energy — Building Smarter Homes to Combat Energy Inflation
Freedom Homes, LLC
James & Linda Pinnt
N8574 Ski Slide Rd. • Ixonia, WI
Parish Member
Home (920) 474-4434 • Cell (414) 550-8673
freedomhomesllc@hotmail.com

Hartland Terrace
Assisted Living
• RN Lead 24-Hour Elite Care Team
• Full Continuum of Care • Memory Care
• All Inclusive Pricing • Private Studios
• Family Centered Care Model
327 North Avenue • Hartland | 262-369-4391
www.hartlandterrace.com

FAMILY DENTISTRY
262-567-9116
888 Thackeray Tr. #214
Oconomowoc
www.drbitner.com

BOUCHER
We Ride With You Every Mile!
Boucher.com
18 Locations
Selection • Savings • Service

health markets
Jim Larson
262-510-6073
The Smarter Way to Shop...
SERVING HARTLAND, OCONOMOWOC AND THE SURROUNDING COMMUNITIES

PROTECTING SENIORS NATIONWIDE
MEDICAL ALERT SYSTEM
$29.95/MO
BILLED QUARTERLY
CALL NOW! 1.877.801.7772 • WWW.24-7MEDALARM.COM

ROMAN ELECTRIC
Plumbing, Heating & Cooling
Residential Work
640 S. 70th St. 414-471-8565

"Since 1865"
ARCHIE MONUMENTS
LARGE INDOOR/OUTDOOR DISPLAY
Over 1,000 Monuments & Memorials to choose from
1 Mile S of Watertown, Hwy 26
1-800-242-9519
www.archiemonumentsandstone.com

Oral and Maxillofacial Surgery Associates
www.omsawi.com
OMSA
The Oral Surgery and Implant Group
Dr. Joseph M. Schmidt, D.D.S.
Dr. Timothy S. Novak, D.D.S.
Dr. Donald P. Holzhauer, D.D.S.
Dr. Joseph A. Best, D.D.S. Ph.D.
Dr. M. Scott Connor, D.D.S., M.D
Dr. Kevin J. Connor, D.D.S., M.D.
Dr. Shane C. Connor, D.D.S., M.D.
Waukesha Oconomowoc Mukwonago Johnson Creek Slinger

verlo MATTRESS
OF DELAFIELD
2734 Hillside Dr • 262-303-9034

FOX BROS.
505 Cottonwood
Hartland
262-367-2922
1300 Brown St
Oconomowoc
262-567-8376
Open 7 days a week
6am-9pm

SUPPORT OUR ADVERTISERS!

LEMBERG
(262) 781-1500
LembergElectric.com/contact-us
One Company. Five Ways to Serve You.

ADT-Monitored Home Security
Get 24-Hour Protection From a Name You Can Trust
• Burglary • Fire Safety • Flood Detection • Carbon Monoxide
1-855-225-4251
ADT

SUPPORT YOUR LOCAL PARISH.
Buy a bulletin ad space today!

WE'RE HIRING
AD SALES EXECUTIVES
BE YOURSELF. BRING YOUR PASSION.
WORK WITH PURPOSE.
• Work-Life Balance • Paid Training
• Full-Time with Benefits • Some Travel
• Serve Your Community
Contact us at careers@4lpi.com
www.4lpi.com/careers

GROW YOUR BUSINESS WHILE SUPPORTING YOUR LOCAL PARISH.
Purchase a bulletin ad today!

Tinus Marine inc.
A Family Tradition Of Quality Boat Sales And Service For Over 70 Years.
307 Forest St., Oconomowoc
(262) 567-7533 • (262) 567-3436 • Fax (262) 567-8677
www.tinusmarine.com

FREE
AD DESIGN
WITH PURCHASE OF THIS SPACE
CALL 800.950.9952

Snyder & Ek, S.C.
Exceptional Legal Services
Robert W. Snyder
Parish Member
100 S Main St, Ste 201 567-0018

Ron's Cozy Corner
FAMILY DINING
Daily Fish Fry
Sunday Brunch 8:30am-1pm
W359 N5920 Brown Street, Oconomowoc
(Hwy P, 3/4 Miles North of Hwy 16)
(262) 567-9625

FirstWeber Realtors
The human side of real estate.
262.366.5671
jreuter@firstweber.com
James Reuter, Parish Member

hallman lindsay Wisconsin's Best Paint
1288 Summit Ave. Unit 108 • Oconomowoc
262-560-1310
Bring this ad in for 30% off list price hallman lindsay products.

BIG BEAR TIRE
SERVING OCONOMOWOC SINCE 1979
N58 W39834 WISCONSIN AVE.
WWW.BIGBEARTIRE.COM
(262)567-4449

LAKE COUNTRY PIANO SERVICE
RUSSELL DRYGALSKI
TUNING PIANO REPAIRS
(262) 490-0825
www.LCPiano.com

ADT-Monitored Home Security
Get 24-Hour Protection From a Name You Can Trust
Burglary
Fire Safety
Flood Detection
Carbon Monoxide
1-855-225-4251
ADT

BUBON ORTHODONTICS
Give the world your smile
Free Same Day & Virtual Consults
$500 OFF
262•522•7447
1253 CORPORATE CENTER DR, OCONOMOWOC, WI 53066
For a free consultation, mention this ad

(920) 261-8580
WALSH MASONRY, INC.
MASON CONTRACTOR
N8081 Maple St., Ixonia, WI 53036

WE'RE HIRING
AD SALES EXECUTIVES
BE YOURSELF. BRING YOUR PASSION.
WORK WITH PURPOSE.
• Work-Life Balance
• Full-Time with Benefits
• Serve Your Community
• Paid Training
• Some Travel
Contact us at careers@4lpi.com
www.4lpi.com/careers

Christie's
AUTOMOTIVE REPAIR
252 Summit Ave. (262) 567-9967
ASE Certified Master Technicians
Over 40 Years Experience

STONEWOOD Self Storage
CLIMATE CONTROLLED AVAILABLE
"The Lake Area's Finest/Most Modern Self Storage Facilities..."
720 INDUSTRIAL CT. • HARTLAND, WI 53029
367-1515

STERLING MAINZ & SONS
Plumbing & Pumps Inc.
MP0004049
114 S. Main St • Oconomowoc
262-567-4478

AVAILABLE FOR A LIMITED TIME!
ADVERTISE HERE NOW!
Contact Marcia Boswell to place an ad today!mboswell@4LPi.com
or (800) 950-9952 x2246

LaBelle Wealth Partners
John Hogan | Financial Planner | LPL Financial
262-662-6076
john.hogan@lpl.com
www.labellewealthpartners.com
Securities offered through LPL Financial, Member FINRA/SIPC

HHI
HEARTLANDS HOME INSPECTION
Buy With Confidence
Home Inspection
www.heartlandsllc.com
E: cary@heartlandsllc.com
262.804.7969
Parish Members
Parish members receive 5% discount on all services with ad.

The UPS Store
Printing • Packing
Copying • Mailbox Services
1288 Summit Avenue #107
Oconomowoc, WI 53066
262•560•1506

Compliments of:
vjs CONSTRUCTION SERVICES
W233 N2847 Roundy Circle West
Pewaukee, WI 53072
262.542.9000

Hartland Family CHIROPRACTIC
211 Cottonwood Ave, Hartland
(262) 367-7424
www.hartlandchiro.com
Dr. Hans Halaska

Casserly Veterinary Services
James G. Casserly, DVM
Kimmy M. Casserly, DVM
Leyla S. Wirth, DVM
920-206-6155

Redemptorist Retreat Center
1800 N Timber Trail Lane
Oconomowoc, WI 53066
Why not make a retreat?
Preached, Private or
Creative Retreats Available
(262) 567-6900
www.redemptoristretreat.org

Tom's AUTO BODY
Complete Collision Repair
INSURANCE ASSISTANCE • TOWING SERVICE
WARRANTY ON REPAIRS • RENTAL CARS
819 Canal St. Ph. 262.646.8823
Delafield, WI 53018 Fax 262.646.3196

HILMER & ASSOCIATES
Paul Hilmer, RLS
Parish Member
• Land Surveying •
W217 Vista Dr., Oconomowoc, WI 53066
262-567-5893

NEVER MISS A BULLETIN !
Sign up to have our weekly parish bulletin emailed to you at www.parishesonline.com

PARAMETERS
Richard A. Schwichtenberg President, COO
900 W. Sunset Drive Waukesha, WI 53189
Cell: 262.690.3084 email: rick@paraind.com
www.parametersindustries.com
Parish Member

PROTECTION THAT GROWS WITH YOUR DREAMS
David Kaiser, Agent
870 Summit Ave, Oconomowoc
Bus: (262) 567-0030
dkaiser@amfam.com
dkaiseragency.com

LAKE COUNTRY HEATING & COOLING, INC.
N5333 Hwy. F, Oconomowoc, WI 53066
567-7142
Whatever it takes. bryant
For All Your Heating and Cooling Needs
Free Estimates * 24-Hour Service

We've Missed You!
Welcome Back to Mass
Stay connected to our faith community no matter where you are by signing up to get our bulletin delivered straight to your email!
www.ParishesOnline.com

30 YEARS OF EXCELLENCE
Pat's Heating & Air Conditioning
262-567-7499
OCONOMOWOC
www.patsheating.com

CAMBRIA
Quartz Countertops
JON LESTINA COMPANY LLC
PARISH MEMBER 262-617-1350

HALLETT VETERINARY HOSPITAL
Dr. John S. Hallett
Dr. Heidi C. Hallett
Dr. Rachel Oberholtzer
Dr. Ann Schneider
Dr. Michael Fagan
Parish Member
5744 Brown Street (Hwy P) • Oconomowoc, WI 53066
(262) 569-0801

TOWN BANK N.A.
A WINTRUST COMMUNITY BANK
800-433-3076
FDIC www.townbank.us

Oconomowoc CHIROPRACTIC
880 Summit Ave
Oconomowoc, WI 53066
Dr. Jeff D. Rutkowski
Parish Member
567-4999