Solemnity of Pentecost

Gathering Song

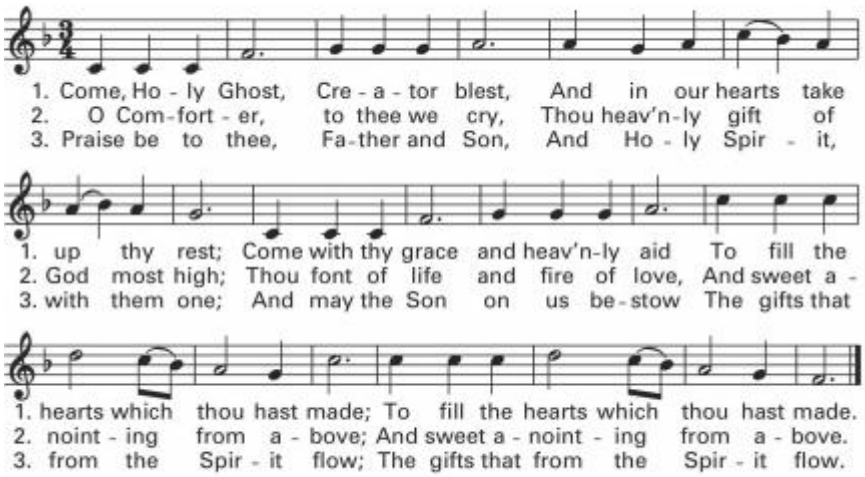

Gloria

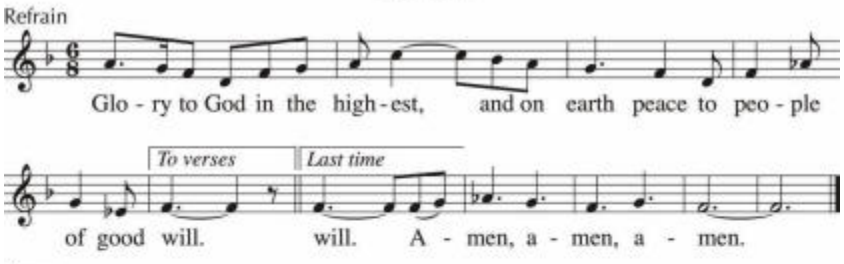

LITURGY OF THE WORD

Reading I: Acts 2.1-11

Response: Psalm 104

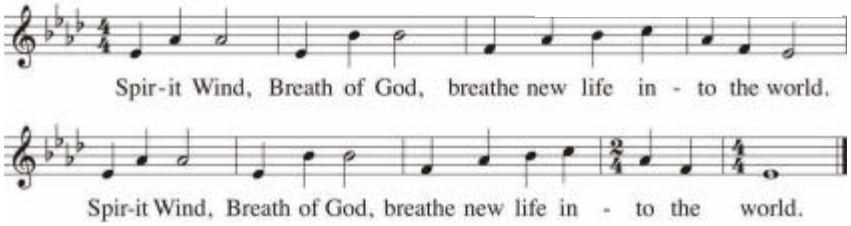

Apostles' Creed

I believe in God,
the Father almighty,
Creator of heaven and earth,
and in Jesus Christ, his only Son, our Lord,
who was conceived by the Holy Spirit,
born of the Virgin Mary,
suffered under Pontius Pilate,
was crucified, died and was buried;
he descended into hell;
on the third day he rose again from the dead;
he ascended into heaven,
and is seated at the right hand
of God the Father almighty;
from there he will come to judge
the living and the dead.

I believe in the Holy Spirit,
the holy catholic Church,
the communion of saints,
the forgiveness of sins,
the resurrection of the body,
and life everlasting.
Amen.

May 23, 2021

Parish Life

I was a bit concerned at what I would find as I looked out at the pews at the Masses last Sunday. After the May 13th announcement by the Centers for Disease Control that **those of us fully vaccinated against COVID** were no longer obliged to wear a mask or physically distance (except where local community or business regulations require it), I wasn't sure how many would take it upon themselves to declare their independence from the restrictions we've been living under for the last year+. I was most grateful that, out of respect for each other, you remained faithful to what we'd been asked to do without whine or complaint (well, at least within earshot).

As I said at the end of Masses last weekend, we are beholding to several overlapping authorities on the COVID front: the CDC in far off Atlanta; our Bishop in the still distant city of La Crosse; and, close at hand, the Marathon County Health Department and the elected leaders of the City of Wausau. As of last week, only the CDC had spoken, but now the others have weighed in, and matters are somewhat clearer. The Marathon County Health people are following the CDC's lead for those who have received a vaccine shot. On Tuesday, the Diocese came out with a much simpler list of guidelines for the public celebration of Mass, also echoing the CDC. However, the Diocesan statement expects us to hold to any more restrictive <u>local</u> guidelines … and, for us, that means we will be heeding the Wausau City Council's call to continue masking and distancing at public indoor events through the end of May. We can do this.

Of course, it's not that the coronavirus has disappeared. It's still out there, if not much of a threat to the vaccinated part of the population. We should all be ready, if COVID cases spike again locally, that more restrictive controls may return. Still, it is good to see how far we have come.

So let me summarize the key elements of the latest Diocesan guidelines and underline how they will affect us:

- First on the list is an old point: out of concern and safety for others, anyone with fever or flu-like symptoms should not attend Mass.
- For the unvaccinated, the wearing of face coverings and the maintaining of social distance **is specifically encouraged**; of course, even those who have been vaccinated are welcome to mask (as I intend to continue doing for a while, though I am fully vaccinated) and should be sensitive to others' need for space.
- Starting next weekend, May 29-30, at most liturgies, most of our churches pews will be available for general seating.
- For starters, however, the row at the front and the row at the back of each section will continue to have an empty "buffer" pew in front of or behind it for any who would welcome more space. It will be first-come, first-served in these seats.
- Because we have different sensitivities, also starting next weekend (the 29th-30th), **the 7:30 am Mass at Resurrection will continue to require 6' distancing and the wearing of masks <u>by all</u>**. If there is a call for it, we will add a second Mass with the same stricter COVID precautions.
- Taking the offering "passively" at the entrances of the church will continue for now, but in the next weeks the Presentation of the Gifts will return (though the gift bearers will be expected to sanitize their hands before they take part).
- For now, the Sign of Peace will continue to be omitted.
- Extraordinary Ministers of Communion will return. So beginning next week there will be a Communion procession again in the form of three lines that was our pre-COVID practice.

This will take a while to implement and get comfortable with. Be gentle with each other, and yourselves. We reserve the right to pause these changes, or even backtrack, if it seems best for the good of all.
Jesus would want that.

Msgr. Mark

Weekly Schedule

Sunday, May 23
7:30am Mass at CR: +Ernie Kuhary
9:00am Mass at CR: For the People of the Eastside Parishes
10:30am Mass at SM: +Tom Jablonski
6:00pm Confirmation - Teen Wrap Session

Monday, May 24
Blessed Virgin Mary, Mother of the Church
5:30pm Mass at CR: +Pearl Biela
6:00pm Confessions at CR
6:30pm Men's Club Group in SM Cafeteria

***Tuesday*, May 25**
St. Bede the Venerable; St. Gregory VII; St. Mary Magdalene
12:10pm Mass at CR: +Dennis Lewandowski
5:30pm Rosary and Novena at CR

Wednesday, May 26
St. Philip Neri
12:10pm Mass at CR: For the Living and Deceased Members of the Tony and Lottie Berger Family

Thursday, May 27
Sts. Augustine of Canterbury
12:10pm Mass at CR: +Marsha Dunn

Friday, May 28
9:00am "What Catholics Believe" Bible Study at SM Cafeteria
12:10pm Mass at CR: +Fr. Steve Gross

NOTE The rosary will be said beginning at 11:35 am before the Daily Masses.
The Divine Mercy Chaplet will follow Mass.

THE MOST HOLY TRINITY
Saturday, May 29
3:00pm Confessions at SM
4:00pm Mass at SM: For the Deceased Members of the Dombeck Family

Sunday, May 30
7:30am Mass at CR: For the People of the Eastside Parishes
9:00am Mass at CR: +Henry and Pauline Wanserski
10:30am Mass at SM: +Franklin and Thecla Foegen

CR - Church of the Resurrection
SM - St. Michael Church

Scripture Readings for this Week can be found at:
www.usccb.org/bible/index.cfm

Bulletin article submission deadline:
Monday at noon
bulletins@eastsideparishes.org

Readings for the Solemnity of the Most Holy Trinity
May 30

Deuteronomy 4:32-34,39-40; Romans 8:14-17; Matthew 28:16-20

"In the name of the Father, and of the Son, and of the Holy Spirit." In that we use this phrase repeatedly when we pray, it can happen that we lose sight of the mystery it expresses. So once a year, as an outrigger to the fifty days of Easter, the feast of the Most Holy Trinity calls for reflection on this central element of our faith: that Christians name the one God as Father, Son, and Spirit. The word "Trinity" was coined in the late 2nd century to capture what the New Testament proclaims about our God who gives Himself repeatedly. So Moses in Deuteronomy marvels at the grandness of God, beyond our grasp, who all the same has stooped down to us … while Jesus, the Son, is God come close to us (even willing to die for us) … and the Spirit is God "within" us. *In which of the three-fold presences do you most readily approach God in prayer? What does that say about you?*

A 9:00 am Morning Mass for Memorial Day at the St. Joseph and St. Michael Cemeteries

What with Monday, the 31st, being a national day of remembrance, first for our military dead and then for all of our deceased, Fr. Mark was again thinking that holding out for our usual 5:30 pm Monday Mass time would be rather unhelpful. We had a good crowd at Memorial Day Mass in the parish cemeteries off Grand Avenue in 2019, while COVID concerns caused us to pass on it last year. Weather permitting, that's where we will be at **9:00 am on Monday, May 31,** this year. Please bring your own chair for seating. In case of snow, rain, or sleet, the Mass will relocate to the Church of the Resurrection.

NCIS: Wausau--Middle School Service Week

NCIS: WAUSAU
neighborhood•catholics•in•service

SAVE THE DATE!! This summer camp is a local service experience designed to bring youth into a fun and meaningful atmosphere while serving the community. Join in the spirit of service with youth from around Wausau and truly make a difference in the lives of those we serve!

WHEN: August 9-13, 8:30 AM-4:00pm daily

WHO: Youth entering grades 6-8 in fall 2021

INFO: www.wausaudeanery.weebly.com

Registration opens June 1st!

Please remember all of our homebound and hospitalized parishioners from Resurrection and St. Michael Parishes in your prayers this week.

Resurrection Sanctuary Lamp burns this week in memory of:
Chester and Margaret Kwarciany

St. Michael Votive Candle burn in memory of...
Tom Vick

Wedding Banns

Please be mindful of these engaged couples who are members of St. Michael Parish. We invite your prayers and good wishes for the young people who will be married on June 5, 2021:

Rylan Hoerter and Miranda Freeman
will be married at St. Michael's

Trevor Schulz and Tory Diny
will be married at St. Ambrose in Wabeno, WI

In Sympathy

The Eastside Parishes extends their sympathy and prayers to the family and friends of...
Kathryn 'Kitty' Smith,
who died May 14, 2021.

Bible Study

Launching an "In-person" Bible Study on Summer Wednesday Evenings

With the school year ticking down, some of our regular parish programing goes on sabbatical. It's the perfect time to offer some new short-term fare. Fr. Mark intends to offer a summer-long study of the Prophets or the Acts of the Apostles on Wednesday evenings at 6:30 pm. This will be a face-to-face gathering in Resurrection's Francis Hall beginning Wednesday, June 2. If you are interested, call 715-842-4283 or email smoffice@eastsideparishes.org and vote for your choice … Prophets or Acts.

EASTSIDE PARISHES
EMPLOYMENT OPPORTUNITIES

Maintenance/Custodial Position

St. Michael Parish and the Church of the Resurrection are accepting applications for a maintenance—custodial employee. Interested parties are asked to contact Fr. Mark at 715-842-4283 or stop at the St. Michael's Office to pick up an application.

Cemetery Caretaker Position

St. Michael and St. Joseph's Cemeteries are seeking an individual, or a team of individuals, to do the cemetery groundskeeping. Tasks will include lawn mowing, trimming, and general upkeep of the cemetery grounds, and learning the layout of the grave lots. Equipment is provided. This is a part-time position with the majority of the hours during the growing season. This position does not include grave digging and snow plowing. Interested parties are asked to contact Phyllis at St. Michael Parish Office at 715-842-4283 for an application.

St. Michael Parish

Adult Envelopes/Offertory	$5,665.00
Electronic Contributions	$6,933.33
Weekly Total	$12,598.33
Fiscal Year-to-date Contributions	$504,238.45

Church of the Resurrection

Adult Envelopes/Offertory	$8,125.00
Electronic Contributions	$2,975.00
Weekly Total	$11,100.00
Fiscal Year-to-date Contributions	$559,747.74

"We Believe" Giving May 16, 2021

Cash contributions this week	$2,290.00
Electronic contributions this week	$2,597.75
"We Believe" weekly total	$4,887.75

Total pledges (including friends' match)...$1,341,987.43
(not counting St. Ambrose Financial Services interest forgiveness)

Total "We Believe" cash contributions to date $1,114,421.17

We Believe
IN THE GOODNESS AND STRENGTH OF SAINT MICHAEL PARISH

Resurrection Parish
621 Second Street ● Wausau, WI 54403
715.845.6715 ● www.eastsideparishes.org
Office Hours: 8 am-12 pm Tuesday - Friday

St. Michael Parish
611 Stark Street ● Wausau, WI 54403
715.842.4283 ● www.eastsideparishes.org
Office Hours: 8 am-4 pm Mon. - Thurs., until noon on Friday

Parish Staff

Pastor	Rev. Msgr. Mark R. Pierce	
Assoc. Pastor	Rev. Joseph M. Richards	
Deacon	Rev. Mr. Peter A. Burek	
Deacon	Rev. Mr. John P. McDonnell	
Director of Faith Formation	Michelle Fischer	715.842.1810
Director of Music and Liturgy	Tom Lella	
Parish Secretaries:	Resurrection	Cathy Hackel
	St. Michael	Phyllis Burclaff
Financial Secretary	Sharon Michalski	
Parish Nurse	Pam Frary	

Weekend Masses
To register to attend, please visit eastsideparishes.org or call 715-842-4283.
St. Michael: 4:00 pm on Saturday and 10:30 am on Sunday
Church of the Resurrection: 7:30 am and 9:00 am on Sunday

Weekday Masses (at Resurrection, no reservation needed)
5:30 pm on Monday and 12:10 pm Tuesday-Friday

Reconciliation

Church of the Resurrection:	6:00 pm Monday
St. Michael:	3:00 pm Saturday

Reconciliation is also available by appointment.

St Matthew Parish Fund Raiser
TACO TUESDAY
May 25th—Pick up between 5 - 6:30 pm
Outside South Church Entrance
Need curbside service--turn on your flashers.
Plate includes:
3 flour tortilla tacos, beans, rice, cheese, sour cream, shredded lettuce, chips & salsa. Choice of ground beef or shredded chicken.

COST: Free-Will Donation (Menu Price $12.95)
To Order Call: 715-845-3546 or 715-355-2179
or Email: pmcdonald728@hotmail.com
Information Needed: Your Name, Phone #, Number of Plates, Chicken or Beef.

Please consider attending our first annual **Our Lady Queen of All Saints Central WI Homeschool Conference!**
The conference is Saturday, June 5, from 9am-4pm.
Check out the link below for details and registration!
https://wicatholichomeschool.com/
If you have questions, contact Jade Nikolai 717-307-5958.

Court St. Rose #1062 of the Catholic Daughters of the Americas will host a Brat Sale on June 4 and 5 at Trig's at 110 S 17th Ave, Wausau. Serving times will be 11:00 a.m.-6:00pm. Monies raised will go to charities that they support.

St. James Fraternity of the Secular Franciscans will meet on Sunday, June 13 at 2:00 p.m. at Krasowski Hall at St. Michael's Parish. Formation Lesson is Reflection #9. Mask wearing and social distancing will be observed.

Pat Esselman
Parishioner
(715) 581-3764

Benedictine Living Community of Wausau
Benedictine Healthcare System
SHORT-TERM REHAB
AND LONG-TERM CARE
1821 N. Fourth Avenue, Wausau, WI
715-675-9451
www.blcwausau.org

Jennifer Havel, DDS
Excellence in Family Dentistry
(715) 848-3241
1101 North 6th Street
Wausau, WI 54403
Parish Family
www.jenniferhaveldds.net

LIFE GOES BY in a flash
LIVE BRILLIANTLY!
Jim Kryshak Jewelers
Diamonds Fine Jewelry
715.241.7557 • 226500 Rib Mountain Dr. • Wausau, WI

Nigbur's
FINE FURNITURE
715.675.2379
1740 Business 51 N
Wausau, WI 54401
Mon - Fri 9-6
Sat 9-4
Closed Sundays
nigbursfinefurniture.com

Just Build It Construction LLC
• LICENSED & INSURED • FREE ESTIMATES
• SIDING, VINYL, STEEL, WOOD
• WINDOW INSTALLATION
• NEW DECKS AND REPAIR OLD DECKS
Wausau Jbiconstruction@hotmail.com
(715) 581-3120 www.Jbiconstruction.biz

Peterson / Kraemer
Funeral Homes & Crematory Inc.
Wausau East/Wausau West
(715) 845-6900

ellis CONSTRUCTION
Built Right.™
715-345-5000 www.ellisci.com

S. D. Ellenbecker Inc.
General Contractor
Commercial - Industrial - Agricultural
Concrete Specialists
1222 Mount View Lane • Athens, WI
Ph. 715-257-7666 Fax 715-257-7982

Sterling Water, Inc.
Culligan.
Call Your Culligan Man Today!
355-7060
1-800-388-7288 • www.culliganh2o.com

SUPPORT YOUR LOCAL PARISH.
Buy a bulletin ad space today!

Family. Friends. Community
We're all in this together.
State Farm® has a long tradition of being there.
That's one reason why I'm proud to support
St. Michael & Church of the Resurrection. Here to help life go right.®
John Neumueller Ins Agency Inc
John Neumueller, Agent
1427 Merrill Avenue
Wausau, WI 54401
Bus: 715-675-3324
State Farm
1801073 State Farm, Bloomington, IL

ADT-Monitored Home Security
Get 24-Hour Protection From a Name You Can Trust
Burglary
Fire Safety
Flood Detection
Carbon Monoxide
ADT Authorized Provider SafeStreets
1-855-225-4251

PERSONAL - BUSINESS - FARM - CORPORATION
"We Will Do The Best Possible Job To Help You"
KAUTZ TAX SERVICE
Ron & Beth Kautz, Prop.
Experience • Professional Tax Preparers
Our Work is Guaranteed
For Appointment: 204 East First Street
Call: (715) 536-8092 Merrill, WI 54452

HILLTOP AUTO WRECKING
Junk Cars Picked Up
Used Auto Parts
237934 Del Rio Rd. • 715-675-3258

Abraham Trucking & Excavating, Inc.
Your Complete Excavating Needs
Commercial & Residential Work
Wausau, WI 54403
Ken Abraham (715) 574 - 4294

AVAILABLE FOR A LIMITED TIME
ADVERTISE YOUR BUSINESS HERE
Contact Kena Owen to place an ad today!
kowen@4LPi.com or (800) 950-9952 x5876

PROTECTING SENIORS NATIONWIDE
MEDICAL ALERT SYSTEM
$29.95/MO
PLUS SPECIAL OFFER
BILLED QUARTERLY
CALL NOW! 1.877.801.7772
WWW.24-7MEDALARM.COM

Malbrit Mechanical, Inc.
715-845-4848
Heating & Air Conditioning
Installation • Service • Repair
www.malbrit.com Since 1946

WE'RE HIRING
AD SALES EXECUTIVES
Join our team
• Full Time Position with Benefits
• Sales Experience Preferred
• Paid Training
• Overnight Travel Required
• Expense Reimbursement
CONTACT US AT
careers@4LPi.com
www.4LPi.com/careers

Menzner Hardwoods
Accepting Employment Applications!
Please apply at
105 Main St., Marathon, WI
715-443-2354

UPGRADE TO A VIBRANT ad
Contact us for details
800-950-9952

Carla Soczka, LUTCF, FICF, CLU®
Cell: (715) 581-1800
Catholic Financial Life
Financial Products Offered:
Life Insurance • Annuities • IRAs
Services Offered:
Family Protection
401(k) Rollover • Retirement Income
15-0192-11/19 Catholic Financial Life, headquartered in Milwaukee Wis. Products and services not available in all states.

BRAINARD FUNERAL HOME
AND CREMATION CENTER
(715) 845-5525
Wausau &Weston
www.brainardfuneral.com

FREE AD DESIGN WITH PURCHASE OF THIS SPACE.
– 800-950-9952 –

MODERN Builders & Suppliers, Inc.
Tim Witzeling - Owner
3704 Stewart Avenue
Wausau, WI 54401
+1 (715) 848-3263 Work
Tim.Modern@frontier.com

HOUGUM LAW FIRM, LLC
715.843.5001
www.hougumlaw.com
Asset Protection, Trusts, Wills, Probate and Nursing Home/Medicaid
305 S. 18th Ave., Ste. 200 | Wausau, WI 54401

SUPPORT OUR ADVERTISERS!

Too Sick for Mass?
SUPPORT OUR PARISH NO MATTER WHERE YOU ARE!
Sign-up to get your bulletin delivered right to your inbox!
www.parishesonline.com

FRANCE
PROPANE SERVICE INC.
Complete Gas Service
715/359-1075
1153 Foundry Street • Schofield, WI 54476

SUN
PRINT | MAIL | CREATIVE
1800 GRAND AVE - WAUSAU
SUNPRINTING.COM
715-845-4911

Reading II : Galatians 5.16-25
Pentecost Sequence and Gospel Acclamation

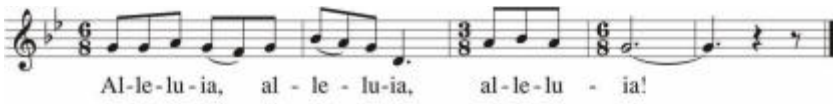

Gospel : John 15.26-27; 16.12-15
Profession of Faith: Apostles' Creed — *see sidebar on front*
The Universal Prayer

LITURGY OF THE EUCHARIST
Preparation of Gifts and Altar

Preface Dialogue
Eucharistic Acclamations — *see sidebar*
Lamb of God

Song of Praise

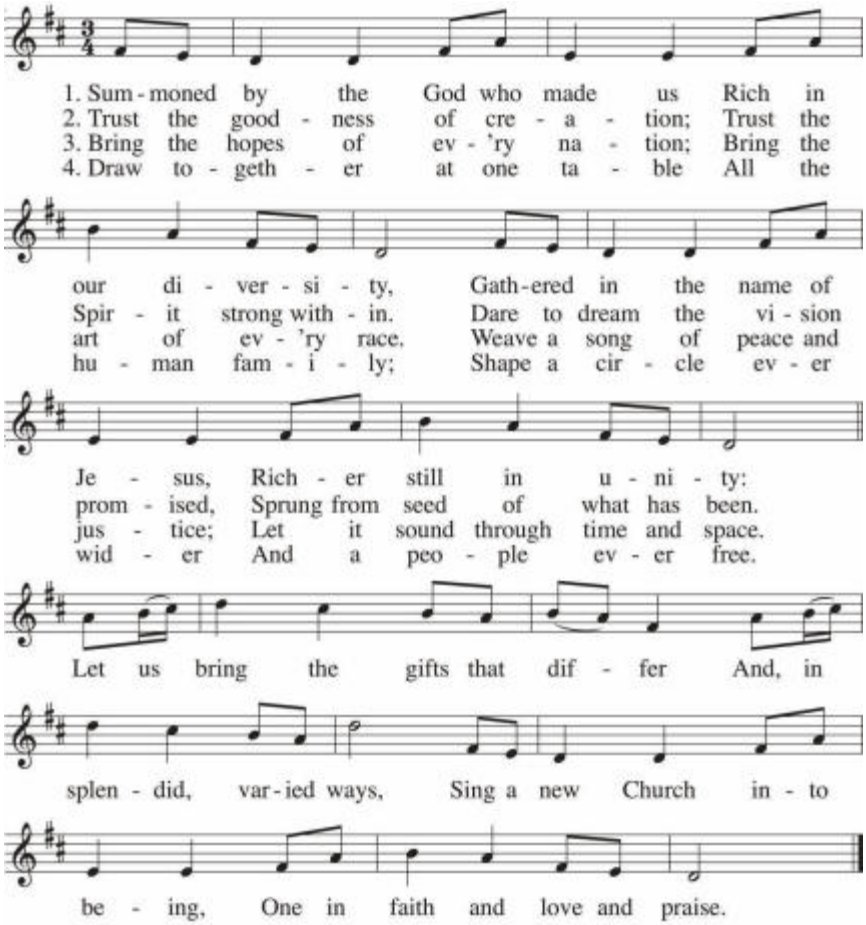

EUCHARISTIC ACCLAMATION

Holy, Holy, Holy
Lord God of hosts.
Heaven and earth
are full of your glory.
Hosanna in the highest.
Blessed is he,
blessed is he who comes
in the name of the Lord.
Hosanna, hosanna,
hosanna in the highest.

MYSTERY OF FAITH

When we eat this Bread
and drink this Cup,
we proclaim your Death, O Lord,
until you come again,
until you come again.

THE LORD'S PRAYER

Our Father, who art in heaven, hallowed be thy name; thy kingdom come; thy will be done on earth as it is in heaven. Give us this day our daily bread; and forgive us our trespasses as we forgive those who trespass against us; and lead us not into temptation, but deliver us from evil.

Deliver us, Lord, we pray, from every evil... and the coming of our Savior, Jesus Christ.

For the kingdom,
the power, and the glory
are yours, now and forever.

INVITATION TO COMMUNION

Behold the Lamb of God, behold him who takes away the sins of the world. Blessed are those called to the supper of the Lamb.

Lord, I am not worthy
that you should enter
under my roof,
but only say the word
and my soul
shall be healed.

Come, Holy Ghost. Rabanus Maurus, 6th cent. LAMBILLOTTE
Storrington Mass Gloria. Marty Haugen. ©2010 GIA.
Psalm 104: Spirit Wind. Scott Soper. ©1997 GIA.
Sing a New Church. Delores Dufner. ©1991 OCP.
Music is All Rights Reserved and reprinted with permission under One License #A-726786.