

Welcome to the Catholic Communities of

St. Isidore *the* Farmer & St. Therese

January 2, 2022
Epiphany

St Isidore Parish

Nativity of the Blessed Virgin Mary
18424 Tisch Mills Road
Denmark, WI 54208

St Therese Parish

St Lawrence Church
N2085 County Road AB
Denmark, WI 54208

St Joseph/St John Church
E860 State Hwy. 29
Luxemburg, WI 54217

St Hedwig Church
E3306 Krok Road
Kewaunee, WI 54216

Mass Schedule

Sunday Liturgy

Saturday 4:00 pm (SJSJ), 7:30 pm (SH)

Sunday 8:00 am (SL), 10:00 am (NBVM)

Daily Mass

Tuesday 8:00 am (NBVM)

Wednesday 8:00 am (SL)

Thursday 8:00 am (SJSJ)

Friday 8:00 am (SJSJ)

Communion Service

Tuesday 8:00 am (SH)

Friday 8:00am (NBVM)

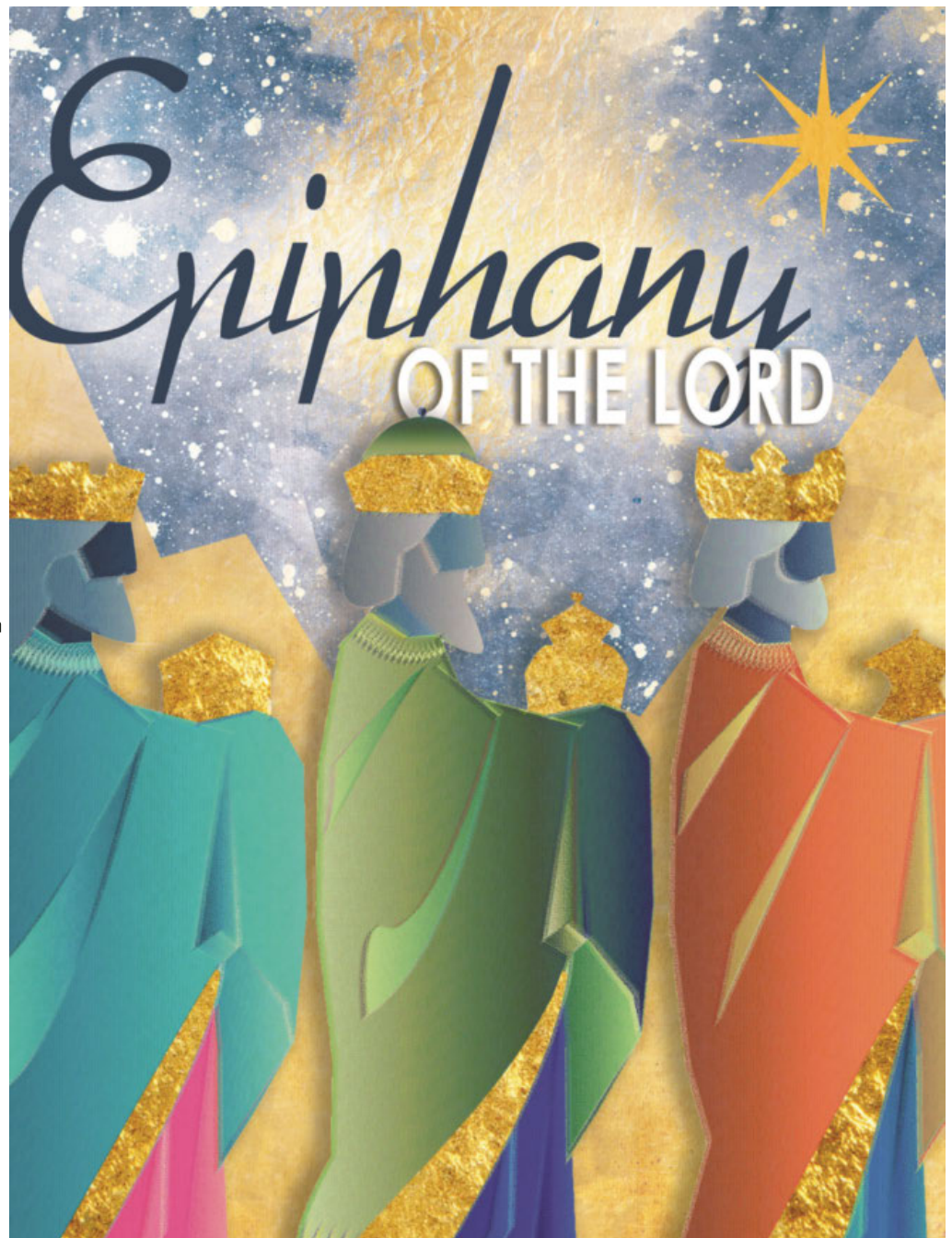

Nativity of the Blessed Virgin Mary-**NBVM** •
St. Joseph & St. John-**SJSJ** • St. Lawrence-**SL**
St Hedwig-**SH**

St. Isidore the Farmer Parish



Thank you to the Bruemmer family for the donation of the 2 outdoor benches in memory of their parents Leona & Earl Bruemmer.

BREAKFAST BUFFET MEETING



A meeting for the planning of this years Breakfast Buffet will be Sunday, January 9th after the 10:00 am Mass in the main entrance of the church. At this time, we are planning on having the buffet on Sunday, January 30

Readings for the week of January 2, 2022

- Sunday:** Is 60:1-6/Ps 72:1-2, 7-8, 10-11, 12-13 [cf. 11]/Eph 3:2-3a, 5-6/Mt 2:1-12
- Monday:** 1 Jn 3:22—4:6/Ps 2:7bc-8, 10-12a/Mt 4:12-17, 23-25
- Tuesday:** 1 Jn 4:7-10/Ps 72:1-2, 3-4, 7-8/Mk 6:34-44
- Wednesday:** 1 Jn 4:11-18/Ps 72:1-2, 10, 12-13/Mk 6:45-52
- Thursday:** 1 Jn 4:19—5:4/Ps 72:1-2, 14 and 15bc, 17/Lk 4:14-22a
- Friday:** 1 Jn 5:5-13/Ps 147:12-13, 14-15, 19-20/Lk 5:12-16
- Saturday:** 1 Jn 5:14-21/Ps 149:1-2, 3-4, 5 and 6a and 9b/Jn 3:22-30
- Next Sunday:** Is 42:1-4, 6-7/Ps 29:1-2, 3-4, 3, 9-10 [11b]/Acts 10:34-38/Lk 3:15-16, 21-22 or, Is 40:1-5, 9-11/Ps 104:1b-2, 3-4, 24-25, 27-28, 29-30 [1]/Ti 2:11-14; 3:4-7/Lk 3:15-16, 21-22

CHURCH SUPPORT

December 12, 2021

Eucharistic Giving \$ 269.00
 Sacrificial Giving \$ 2154.00

May God Bless You!

CATHOLIC FINANCIAL UPDATE

On January 3rd we will hold a special meeting for the election of new officers. The meeting will be held at the Bill Karman residence at 4:00 pm. All Catholic Financial members are welcome.

TABERNACLE LIGHT

Will be burning the next two weeks in loving memory of Norbert, Bernice & Jerry Steinberger. The special intentions of a friend.

VALENTINE DANCE

The 2022 Valentine Dance will be on Sunday, February 6 from 12:00 to 4:00 p.m. Food and refreshments will be available immediately following the 10:00 a.m. Mass. Dance will start at noon.

UPDATE

The Diocese of Green Bay has lifted the dispensation for the Obligation to participate in the Sunday Mass. The Diocese also states that those who are showing symptoms of illness such as a cough or fever, even if not COVID-19 related, in the spirit of Christian charity, should remain at home.

2022 PICNIC RAFFLE

We are looking for someone to take over the raffle for our memorial day picnic. Please call the office if interested.

HOLY HOUR

January Holy Hour will be Thursday, January 6 at 6:00 pm at Tisch Mills.

JOIN US FOR THE ROSARY

Tuesday nights at 6:00 pm at Tisch Mills.

PARISH DIRECTORY

There has been some interest in having a new "Parish Directory" done. The last one was in 2006-2007. If you would like to have one done please contact the parish office at 776-1555. If there is enough interest we will go ahead with it.

CHURCH BELLS

We are looking at getting our original bells sounding again in the church. The cost would be \$15,520 for the strikers'. Installation is included but not the shipping. We would appreciate donations toward this cause. Please call the parish office @ 776-1555

Holy Hour

6:00pm, Thursday, January 6 at Tisch Mills

Parish Council Meeting

6:30pm, Thursday, January 20 at Stangelville

Finance Meeting

3:00pm, Wednesday, January 12 at the office

Upcoming marriages in 2022

St Therese and St Isidore Parishes

If you haven't arranged or signed up for your preparation classes please contact Fr Dennis just after the 1st of the year. **Please** do not wait until just before the wedding date to contact Father. Thank you

Winter Weather Policy

If any of the three local schools are closed or close during the day all parish activities and classes are automatically cancelled. The parish office will also will be closed.

Weekend/Holy Day masses will be held.

-If the weather is really bad, Father will not attempt to go out. So please use common sense, if it is bad please stay home.

-If Father is unable to get to Tisch Mills, Christal will do a Communion Service.

Weekday masses at Stangelville or Tisch Mills will be cancelled if Kewaunee School cancels. Weekday mass at Pilsen will be held as scheduled as long as anyone comes.

Help Needed

Anyone interested in cleaning the church weekly at Pilsen, please contact the office. The job would entail wiping down the floors, vacuuming, empty baskets, disinfecting, and general cleaning. Will train. Call office 920-863-8747.

Ushers /Lectors/Eucharistic Ministers Needed

Please call the office at 920-863-8747 if you are interested in volunteering for any of these positions. We are in need at all three of our church sites.

Facing the future

Don't worry about the future. Worry quenches the work of grace within you. The future belongs to God. He is in charge of all things. Never second-guess him.
—François Fenelon

St Therese Religious Education

RE Classes

Classes start back on Wednesday, January 5.

Class Times

Grades 1-56:00-7:20pm, Wednesday, SJSJ

Grades 6-10.....7:40-9:00pm, Wednesday, SJSJ

Grade 11 Wednesday, 7:00-9:00pm at St Lawrence

A prayer for Epiphany

O Lord Jesus Christ, heavenly King, thank you for bringing both Jews and Gentiles to hear your voice. Enable us to follow your holy Word, as those from the East followed the leading of a star. Give us grace to confess your holy name. Rule us by your Spirit, so that the joys of your birth may increase in us. Hear our prayers and cries. Accept our offerings, which you yourself have given us: the gold of our faith, the incense of our prayers, and the myrrh of our contrite hearts. Deliver us from the destructive ways of sin, and lead us in the ways of peace and in the paths of righteousness. Grant us all, when this life is done, a participation in the joys of the Year of Jubilee in heaven, where we shall praise and serve you and the Father who live and reign in unity with the Holy Spirit, now and forever. Amen.

—Wilhelm Loeh (adapted)

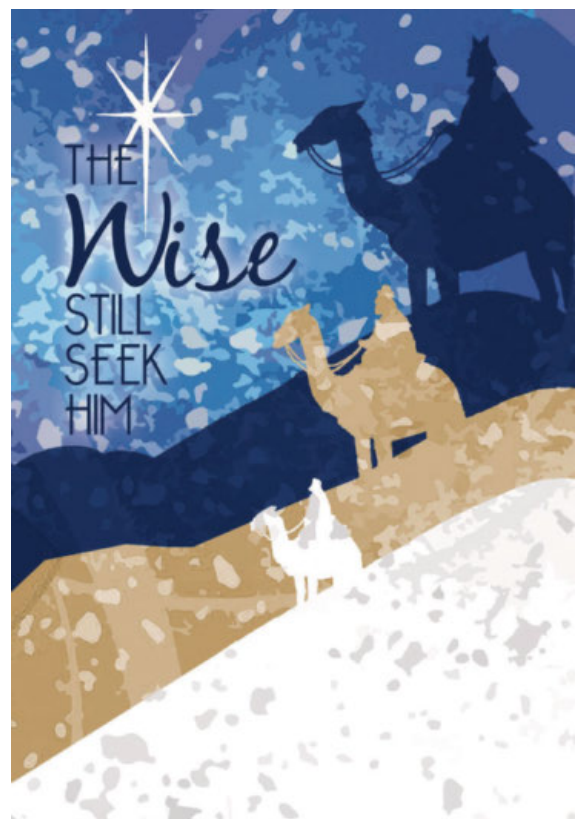

Return to the Lord

Dec 18-19

Stewardship\$3537.50

Offertory \$647.25

Retired Religious SH.....\$1014.00

Christmas Flowers..... \$545.00

Mass Intentions

Monday, January 3

Tuesday, January 4

8:00 am John Reynolds NBVM

8:00 am Communion Service SH

Wednesday, January 5

8:00 am Roger Kust SL

Thursday, January 6

8:00 am The People of the Parish SJSJ

Friday, January 7

8:00 am Ken Dorner SJSJ

8:00 am Communion Service NBVM

Saturday, January 8

4:00 pm William VanHandel SJSJ

7:30 pm Living and Deceased members of the Joe
and Mabel Kinjerski Family SH

Sunday, January 9

8:00 am The People of the Parish SL

10:00 am Hank & Gertie Schleis: Family
Deceased members of the Wotachek family:
Family NBVM

Sacrament of Penance

Saturday, January 8

3:15 pm at St Joseph/St John

6:45 pm at St. Hedwig

Sunday, January 9

9:15am at Nativity of the Blessed Virgin Mary

Liturgical Ministers

January 8-9

Lectors

4:00 pm Jim Lensmire SJSJ

7:30 pm Katie Schleis SH

8:00 am Mariah Newmyer SL

10:00 am Pat Wotachek

NBVM

Servers

4:00 pm Ash Ledvina and Lane Ledvina SJSJ

7:30 pm Levi Kleiman and Cora Schleis SH

8:00 am Ayden & Iszac Smidle SL

10:00 am McKenna, Patrick & Anthony Wavrunek NBVM

Eucharistic Ministers

4:00 pm Bea Lutzke SJSJ

7:30 pm Mike Swagel SH

8:00 am Rosie Bonlander SL

10:00 am Jeanne Dworak NBVM

Ushers

4:00 pm Jason Ledvina, Wayne Salentine
Brian Grimm, Scott Ledvina SJSJ

7:30 pm Sue and Steve Sevcik
Linda & Jim Kielpikowski SH

8:00 am Francis Schweiner, Tony Pribyl
Mark Raisleger, Volunteer SL

10:00 am Lincoln Barta & Volunteers NBVM

The Catholic Community of St. Isidore the Farmer Parish

Nativity of the Blessed Virgin Mary

18424 Tisch Mills Road • Denmark, WI 54208

Phone..... 920-776-1555
Fax..... 920-776-1814
Email..... st.isidore@tm.net
Hours..... Monday-Friday 8:00-Noon

St. Therese Catholic Community

St. Lawrence Church-Stangelville

N2085 County Road AB • Denmark, WI 54208

Phone..... 920-863-8747
Fax..... 920-863-5768
Email..... stherese@netnet.net
Hours..... Tuesday-Friday 8:30am-4:00pm
Website..... <https://www.stthereseonline.com>

St. Hedwig Church-West Kewaunee

E. 3306 Krok Road • Kewaunee, WI 54216

St. Joseph-St. John Church-Pilsen/Krok

E. 860 State Hwy. 29 • Luxemburg, WI 54217

Fr Drury..... 920-845-9287
Parish Hall..... 920-845-5593

Staff

Priest..... 920-845-9287
Pastoral Minister Christal Wavrunek..... 920-776-1094

St. Therese

Call the Parish office(920-863-8747)for Religious Education. RE Coordinator, Sandy Salentine
Grades 11-12 Confirmation Coordinator-Sandy Salentine

Class Times

Grades 1-5.....6:00-7:20pm, Wednesday, SJSJ
Grades 6-10.....7:40-9:00pm, Wednesday, SJSJ
Grade 11..... Wednesday, 7:00-9:00pm at St Lawrence Church Basement

St. Isidore

Pastoral MinisterChristal Wavrunek 920-776-1094
RE CoordinatorChristy Tulachka 920-776-1283
(grades 1-10)

Class Times

Grades 1-6..... 6:00-7:20pm, Wednesday, TM
Grades 7-10..... 6:00-7:20pm, Wednesday, TM
Grade 11..... Wednesday, 7:00-9:00pm at St Lawrence Church Basement

They were overjoyed at seeing the star, and on entering the house they saw the child with Mary his mother. They prostrated themselves and did him homage. Then they opened their treasures and offered him gifts of gold, frankincense, and myrrh. - Mt 2:10-11
Excerpts from the Lectionary for Mass ©2001, 1998, 1970 CCD.



L & L One Stop
 Broasted Chicken & Grill Menu
 Corner of Hwy B, BB, & AB
 Open daily 6am-9pm
 920-776-1010

DENMARK STATE BANK
 103 E. Main St. • Denmark
 920.863.2161
 DenmarkState.com

N2062 Hwy AB • Denmark
 (920) 388-3892
 (920) 863-5881
KONOP MEATS, INC.
 STANGELVILLE
 Quality Meat and Sausage "Since 1910"
 John L. Konop

New Owner
 Free Estimates
Jeremy Eickert
EICKERT SCHOOL
 HOME IMPROVEMENTS
 Windows | 920-901-8898

PFI Professional Fabrications, Inc.
Sheet Metal Fabricating
 Bill Hoffmann & Terry Brunda, Owners
 550 Woodrow St., Denmark, WI 54208 920-863-1972
 www.professionalfabrications.com

TAMotorsports INC
 Francis Creek, WI
 (920) 682-1284
 www.tamotorsports.com

TISCH MILLS FARM CENTER
 (920) 776-1299
 Fred Kohnle - Parish Member

SINKLER HEATING & COOLING, INC.
 Green Bay, WI
 1-800-499-6863 • 920/465-6863

GREEN BAY DIOCESAN MUSEUM
 At St. Francis Xavier Cathedral
 140 So. Madison St.
 Green Bay, WI 54301
 Tours Available
 Phone 920-432-4348

Maribel Grain Co.
 Store Hours: Weekdays 7-6; Sat 7-4
 Fuel Feed Seed
 14906 Maribel Rd. 920-863-2289
 Maribel, WI 54227 or 920-732-3505
 1-800-261-2289

LAMBERT-ECKERT FUNERAL HOME
 A Legacy of Life
 Respectfully Serving Families for Generations
 Ken Kasper, Mike Eckley & Jeffrey Eckert
 Funeral Professionals
 (920) 755-2212
 344 S. State St., Mishicot, WI 54228

ADT-Monitored Home Security
 Get 24-Hour Protection From a Name You Can Trust
 • Burglary • Flood Detection
 • Fire Safety • Carbon Monoxide
 ADT Authorized Provider SafeStreets
 1-855-225-4251

R&R SAW AND ENGINE SERVICE
 Jonsered & Echo Dealer
 2 Miles North Of Larabee On Q
 1/2 Mile East On Factory Rd.
 (920) 776-1935

AMERICAN FAMILY INSURANCE
Brian Jagodinsky, Agent
 Phone: 388-3761
 1334 Ellis Street • Kewaunee, WI

Ben Jensen Excavating
 Serving Denmark & Surrounding Areas
 Agriculture • Residential • Commercial • Trucking
 E517 Bolt Road, Denmark
 benjensen206@gmail.com
 920-639-5543



WE'RE HIRING
AD SALES EXECUTIVES
 BE YOURSELF. BRING YOUR PASSION.
 WORK WITH PURPOSE.
 • Paid Training
 • Some Travel
 • Work-Life Balance
 • Full-Time with Benefits
 • Serve Your Community
 Contact us at careers@4lpi.com
 www.4lpi.com/careers

Lakeshore Heating & Cooling, LLC
 (920) 845-1477
 www.lakeshoreheatingandcoolingllc.com

Pilsen AUTO SERVICE
 ASE
 Jed Pansier
 Brakes • Tires • Repairs • Alignments • Car Sales • Body Shop
 E901 Hwy 29 • Luxemburg, WI 54217
 920-845-2950 • 920-255-3033

Beverly Gardens
 • Weddings • Banquets • Special Occasions
 Fri 4:30-10pm • Sun 9am-1pm
 Mon-Thur & Sat for Special Occasions
 3911 Pine Grove Rd., Denmark
 920.863.6415

CROP INSURANCE SERVICES, INC.
Tanya Kudick, Agent
 OVER 15 YEARS SERVING AREA FARMERS
 Call (920) 255-0231
 Excellent Customer Service & Knowledge
 For Your Crop Insurance Needs
 N3144 City AB, Luxemburg WI

PREVEA360
 Medicare Advantage
 from Deacon Health Plans
NEW FOR 2022
 Medicare Plans that Share Your Mission
 LEARN MORE: 920-430-0299

McMAHON FUNERAL HOME
 Since 1935
 YOUR FULL SERVICE FUNERAL HOME
 • PRE-ARRANGEMENTS
 • FUNERAL TRUSTS
 • BURIAL • ENTOMBMENT • CREMATION
 530 Main Street, Luxemburg • 845-2389
 www.mcmahonfh.com

Superior Seamless Gutters
 Free Estimates Fully Insured
 Leaf Protection All Colors
 • Siding • Vinyl/Aluminum • Trim/Soffit
 • Windows/Doors • Complete Garages
 • Roofing • Custom Cladding
 Doug Doell, Owner Cell 920-360-2638
 E2440 Church Rd., Luxemburg, WI • 920-845-2063

HOFMANN MONUMENTS, INC.
 For Four Generations
 Memorials - Markers
 Mausoleums
TODD & KEVIN HOFMANN
 3104 Memorial Dr., Two Rivers
 794-7541

Schmidty Tree & Debris llc
 • Tree trimming & removal
 • Yard debris removal
 • 50 foot lift
 • Fully insured
 Free Estimates!
 Nick Schmidt ~ 920-819-7338
 Schmidtytree@gmail.com

Koenigs Repair Shop, Inc
 Farm & Construction Equipment Repair
 -Quality Work at a Fair Price-
 920-776-1209 • Cell: 920-562-7120
 N269 Cty. Rd. Q, Denmark, WI 54208

Huven Plumbing Inc.
 Over 20 Years in Business
 920.371.3076 • 920.863.8536
 Don't get stung by the competition!

HERMANS HEATING & A.C.
DAIKIN
 Denmark
 863-6931

BLAHA'S NURSERY
 We Specialize in shade trees
 755-2521
 www.blahasnursery.com

AVAILABLE FOR A LIMITED TIME!
ADVERTISE HERE NOW!
 Contact **Jeff Tkachuk** to place an ad today! jtkachuk@4LPi.com
 or (800) 950-9952 x2513

Economy Tree Service, LLC
 Quality Tree Service at truly ECONOMY PRICES
 The Propsons
 17926 Herold Road
 Denmark, WI 54208
 863-6727

FAT BOYZ
 \$1.00 OFF ANY BURGER BASKET OR 14" PIZZA
 920.776.1500
 E2898 HWY BB, TISCH MILLS, WI 54240

CARTER'S COLLISION
 Auto Body/Collision Repair • All Makes & Models • All Insurance Welcome
 920-388-2950
 N2788 County Rd B, Kewaunee
 carterscollision306@gmail.com

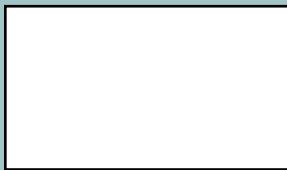

GIB'S ON THE LAKE
 FINE FOOD & SPIRITS
 For Reservations call: (920) 776-1551
 Open Wed - Sat 4pm-9pm Sun 3pm to 8pm
 Closed on Sun for 3:00 Packer Games
 N110 State Highway 42 • Kewaunee, WI 54216
 www.gibsonthelake.com

New Patients Welcome
Denmark Family Dentistry
 George T. O'Heam, D.D.S. • Sheila M. Kittell, D.D.S.
 920-863-2030 • www.denmarkdental.net
 725 County Road R, Denmark, WI 54208

We've Missed You!
 Welcome Back to Mass
 Stay connected to our faith community no matter where you are by signing up to get our bulletin delivered straight to your email!
 www.ParishesOnline.com

ROCKY'S APPLIANCE
 GE-Maytag-Hotpoint-Amana • Sales & Service
 1501 Main St., Luxemburg, WI 54217
 920-845-2992 rockysappliance@yahoo.com
 St. Isadore Parish Vendor

NEVER MISS A BULLETIN!
 Sign up to have our weekly parish bulletin emailed to you at www.parishesonline.com

LACROSSE LAW OFFICE, LLC
Susan M. LaCrosse Attorney
 N1623 Town Hall Rd. Kewaunee, WI 54216
 susan@lacrosslawoffice.com
 Local, legal & practical with over 24 years of experience
 920-495-8522 | Call for Appointment