

Welcome to the Catholic Communities of

St. Isidore *the* Farmer & St. Therese

January 30, 2022
Fourth Sunday in Ordinary Time

St Isidore Parish

Nativity of the Blessed Virgin Mary
18424 Tisch Mills Road
Denmark, WI 54208

St Therese Parish

St Lawrence Church
N2085 County Road AB
Denmark, WI 54208

St Joseph/St John Church
E860 State Hwy. 29
Luxemburg, WI 54217

St Hedwig Church
E3306 Krok Road
Kewaunee, WI 54216

Mass Schedule

Sunday Liturgy

Saturday 4:00 pm (SJSJ), 7:30 pm (SH)

Sunday 8:00 am (SL), 10:00 am (NBVM)

Daily Mass

Tuesday 8:00 am (NBVM)

Wednesday 8:00 am (SL)

Thursday 8:00 am (SJSJ)

Friday 8:00 am (SJSJ)

Communion Service

Tuesday 8:00 am (SH)

Friday 8:00am (NBVM)



4th Sunday
IN ORDINARY TIME

When the people in the synagogue heard this, they were all filled with fury. But Jesus passed through the midst of them and went away. - Lk 4:28, 30

Excerpts from the Lectionary for Mass ©2001, 1998, 1970 CCD.

Nativity of the Blessed Virgin Mary-**NBVM** •
St. Joseph & St. John-**SJSJ** • St. Lawrence-**SL**
St Hedwig-**SH**

St. Isidore the Farmer Parish

BREAKFAST BUFFET UPDATE



Due to the rise in Covid cases it was decided to postpone the buffet until February 27.

There will be a meeting after the 10:00 am mass on Sunday, January 30 in the church. Everyone is welcome.

ST BLAZE THROAT BLESSING

Will take place before and after the masses on February 5-6. Both general and individual blessings will be done.

FEBRUARY HOLY HOUR

6:00 p.m. on Thursday, February 3 at East Krok

NOTICE FROM FATHER

I am scheduled to have hip replacement surgery on March 2. I will be out for a few weeks, we will have a help out priest during that time.

MEN'S CHOIR PRACTICE

Monday, February 7 at 7:15 p.m.

2022 MARRIAGES

If you are getting married in 2022 please contact Fr. Dennis in January to arrange for your preparation classes. DO NOT WAIT UNTIL JUST BEFORE THE WEDDING DATE.

EUCCHARISTIC MIRACLES EXHIBIT

Will be available the month of January during the Greatest Gift store hours. The store hours for the Greatest Gift is Tuesday thru Friday: 10:00am to 4:00pm, Saturday: 10:00am to 2:00pm, Sunday and Monday they are closed. The exhibit has approximately 70 posters depicting the Eucharistic Miracles of the World. The address is St. John the Beloved Chapel, 5424 Two Creeks Rd. For more information call Therese @ 920-682-5683.

CHURCH SUPPORT

January 9, 2022

Eucharistic Giving	\$ 195.00
Sacrificial Giving	\$ 665.00

January 16, 2022

Eucharistic Giving	\$ 148.50
Sacrificial Giving	\$ 1290.00

May God Bless You!

VALENTINE DANCE

The 2022 Valentine Dance will be on Sunday, February 6 from 12:00 to 4:00 p.m. **Come to the hall immediately following the 10:00 mass and enjoy hamburgers, hotdogs, 2 kinds of soup, spaghetti, beer and soda.**

Dance will start at noon.

FREE ADMISSION!

Door prizes are needed.

Please drop them off in the hall the day of the dance.



CHURCH BELLS

We are looking at getting our original bells sounding again in the church. The cost would be \$15,520 for the strikers. Installation is included but not the shipping. We would appreciate donations toward this cause. Please call the parish office @ 776-1555. We very much appreciate the donations we have received but we are still in need.

SHEEPSHEAD TOURNAMENT

Sunday, February 13th at Shoto Conservation Club. 5 handed, jack of diamonds partner, Register noon to 1:00 pm, will start at 1:00. \$10 entry fee- 100% pay-out. Food and beverages will be available. Any questions, call Donna Petska at 920-323-7115

Save the Date

for

Thursday, April 7th at 10:00 AM!

Rural Life Days Mass

at

St. Thomas the Apostle, Newton

Bishop Ricken, celebrant

Dinner following Mass.

(\$10 for dinner tickets-available soon)

Speaker following dinner.

Take advantage of this is an opportunity to have animals, equipment, and seeds blessed.

Contact Dale Birenbaum at 920-860-7700 or Zach Birenbaum at 920-901-2438 for details & to inform if bringing animals, equipment, etc.

St Blaze´

We will do the traditional St. Blasé blessing of the throats before and after all of the masses the weekend of February 5-6. Both individual blessing and general blessing will be done.

Holy Hour

6:00pm, Thursday, February 3 at East Krok

Budgets

All budgets need to be in the office by February 18

St Isidore's Breakfast Buffet

Due to the rise in Covid cases it was decided to postpone the buffet until February 27.

St Isidore's Valentine Dance

The 2022 Valentine Dance will be on Sunday, February 6 from 12:00 to 4:00 p.m. Food and refreshments will be available immediately following the 10:00 a.m. Mass.

Rural Life Days Mass

Save the Date

Thursday, April 7 at 10:00am at St Thomas the Apostle in Newton. Bishop Ricken, Celebrant
Dinner following mass, tickets \$10 available soon

Notice from Father

I am scheduled to have hip replacement surgery on March 2. I will be out for a few weeks, we will have a help out priest during that time.

SCRIP Update

Greatest Gifts is now part of St Therese Scrip program!
The Greatest Gift Catholic gifts and Bookstore has moved. Come visit us at our new location 5414 Two Creeks Rd. Mention this add for 10% off of a bible.

Time & Talent

It's time again for our Time and Talent fundraising event. We are asking for your donations of time and talent. Items could include crafts, wood items, gift certificates, services, bakery items etc. All items are appreciated but because of past comments about prizes being used, we no longer can accept items that are not new. In order to donate larger prizes you may want to consider getting together with family and friends.

Donation sheets are available in the entrances of the churches and our website. **Donation commitments must be turned in no later than February 10th.**

We will have a section in the book for Made or Given by Smaller Hands. We would like to try to get the children involved in this event by giving them their own spot in the raffle booklet. Be creative and use your imagination.

**Donation sheet are on our website: stthereseonline.com
In the row of tabs under the Welcome picture.**

St Therese Religious Education

RE Classes

Classes are on Wednesday

Class Times

Grades 1-5.....6:00-7:20pm, Wednesday, SJSJ

Grades 6-10.....7:40-9:00pm, Wednesday, SJSJ

Grade 11 Wednesday, 7:00-9:00pm at St Lawrence

Pancake Porkie Breakfast

Sunday, February 6th at Holy Rosary

Fr Mike Hall, serving from 9am-noon

Take out available. Adults \$7.00, children age 5-12 \$3.00

Age 4 and under are free

Includes orange juice, milk and coffee

Sponsored by council 2984

Eucharistic Miracles Exhibit

Will be available the month of January during the Greatest Gift store hours. The store hours for the Greatest Gift is Tuesday thru Friday: 10:00am to 4:00pm, Saturday: 10:00am to 2:00pm, Sunday and Monday they are closed. The exhibit has approximately 70 posters depicting the Eucharistic Miracles of the World. The address is St. John the Beloved Chapel, 5424 Two Creeks Rd. For more information call Therese @ 920-682-5683.

Gentle Plus Exercise

Anyone age 50+. No sign up necessary just come 9:00-10am

Luxemburg-St Johns Church, Heritage Rd-Mondays

Jan 31, Feb 7, 14, 21, no class Feb. 28, March 7, 14

Rankin-St Johns EV Church-Church Rd, Algoma

Feb 1, 8, 15, 22, no class March 1, March 8, 15

St Paul's 20th Annual Auction and Raffle

Saturday, February 26 at Beverly Gardens

Silent Auction begins at 4pm

Live Auction at 7pm

No admission charge, If you have any questions or to buy meal tickets, call the school office at 920-845-2095.



Return to the Lord

January 22-23

Stewardship.....\$1795.25

Offertory.....\$655.01

Mass Intentions

Monday, January 31

Tuesday, February 1

8:00 am Vic Vigue Sr & Vic Vigue Jr NBVM
8:00 am Communion Service SH

Wednesday, February 2

8:00 am For all those on the Parish Prayer List SL

Thursday, February 3

8:00 am Deacon Bob Wavrunek and Bob and Lucille Yanda
SJSJ

Friday, February 4

8:00 am Living and Deceased members of the Parish SJSJ
8:00 am Communion Service NBVM

Saturday, February 5

4:00 pm The People of the Parish SJSJ
7:30 pm Patrick Ratajczak SH

Sunday, February 6

8:00 am Milton and Estelle Krueger SL
10:00 am Ben & Beverly Stangel & Fr. Mark Stangel:
Family NBVM

Sacrament of Penance

Saturday, February 5

3:15 pm at St Joseph/St John

6:45 pm at St. Hedwig

Sunday, February 6

9:15am at Nativity of the Blessed Virgin Mary

Liturgical Ministers

February 5-6

Lectors

4:00 pm Rod Mleziva SJSJ
7:30 pm Katie Schleis SH
8:00 am Steve Selner SL
10:00 am Brent Sinkula

NBVM

Servers

4:00 pm Lorelai Salentine and Jonathan Salentine SJSJ
7:30 pm Jessica Kielpikowski and Zachariah Hanna SH
8:00 am Luke Pribyl and Kyler Lawrence SL
10:00 am Mason VanGoethem & Jonathon Rabitz NBVM

Eucharistic Ministers

4:00 pm Barb Lensmire SJSJ
7:30 pm Mary Patek SH
8:00 am Laurie Schweiner SL
10:00 am Ken Schleis NBVM

Ushers

4:00 pm Joe Dorner, Peter Janowski
Don Fronk, Jason Ledvina SJSJ
7:30 pm Ron and Cade Schleis
Ken Brezinski, Milt Swagel SH
8:00 am Jim Konop, volunteer
Terri and Pete Schleis SL
10:00 am Jodie & Nick Parma & Volunteers NBVM

The Catholic Community of St. Isidore the Farmer Parish

Nativity of the Blessed Virgin Mary

18424 Tisch Mills Road • Denmark, WI 54208

Phone..... 920-776-1555
Fax..... 920-776-1814
Email..... st.isidore@tm.net
Hours Monday-Friday 8:00-Noon

St. Therese Catholic Community

St. Lawrence Church-Stangelville

N2085 County Road AB • Denmark, WI 54208

Phone..... 920-863-8747
Fax..... 920-863-5768
Email..... stherese@netnet.net
Hours Tuesday-Friday 8:30am-4:00pm
Website <https://www.stthereseonline.com>

St. Hedwig Church-West Kewaunee

E. 3306 Krok Road • Kewaunee, WI 54216

St. Joseph-St. John Church-Pilsen/Krok

E. 860 State Hwy. 29 • Luxemburg, WI 54217

Fr Drury..... 920-845-9287
Parish Hall..... 920-845-5593

Staff

Priest..... 920-845-9287
Pastoral Minister Christal Wavrunek..... 920-776-1094

St. Therese

Call the Parish office(920-863-8747)for Religious Education. RE Coordinator, Sandy Salentine
Grades 11-12 Confirmation Coordinator-Sandy Salentine

Class Times

Grades 1-5.....6:00-7:20pm, Wednesday, SJSJ
Grades 6-10.....7:40-9:00pm, Wednesday, SJSJ
Grade 11 Wednesday, 7:00-9:00pm at St Lawrence Church Basement

St. Isidore

Pastoral MinisterChristal Wavrunek 920-776-1094
RE CoordinatorChristy Tulachka 920-776-1283
(grades 1-10)

Class Times

Grades 1-6..... 6:00-7:20pm, Wednesday, TM
Grades 7-10..... 6:00-7:20pm, Wednesday, TM
Grade 11 Wednesday, 7:00-9:00pm at St Lawrence Church Basement

He said to them, "Today this Scripture passage is fulfilled in your hearing." And all spoke highly of him and were amazed at the gracious words that came from his mouth. They also asked, "Isn't this the son of Joseph?" - Lk 4:21-22

Excerpts from the Lectionary for Mass ©2001, 1998, 1970 CCD.

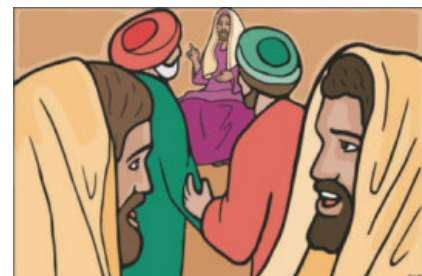

L & L One Stop
 Broasted Chicken & Grill Menu
 Corner of Hwy B, BB, & AB
 Open daily 6am-9pm
 920-776-1010

DENMARK STATE BANK
 103 E. Main St. • Denmark
 920.863.2161
 DenmarkState.com

N2062 Hwy AB • Denmark
 (920) 388-3892
 (920) 863-5881
KONOP MEATS, INC.
 STANGELVILLE
 Quality Meat and Sausage "Since 1910"
 John L. Konop

New Owner
 Free Estimates
Jeremy Eickert
 EICKERT SCHOOL HOME IMPROVEMENTS
 Windows | 920-901-8898

PFI Professional Fabrications, Inc.
Sheet Metal Fabricating
 Bill Hoffmann & Jerry Brunda, Owners
 550 Woodrow St., Denmark, WI 54208 920-863-1972
 www.professionalfabrications.com

TAMOTORSports INC
 Francis Creek, WI
 (920) 682-1284
 www.tamotorsports.com

TISCH MILLS FARM CENTER
 (920) 776-1299
 Fred Kohnle - Parish Member

SINKLER HEATING & COOLING, INC.
 Green Bay, WI
 1-800-499-6863 • 920/465-6863

GREEN BAY DIOCESAN MUSEUM
 At St. Francis Xavier Cathedral
 140 So. Madison St.
 Green Bay, WI 54301
 Tours Available
 Phone 920-432-4348

Maribel Grain Co.
 Store Hours: Weekdays 7-6; Sat 7-4
 Fuel Feed Seed
 14906 Maribel Rd. 920-863-2289
 Maribel, WI 54227 or 920-732-3505
 1-800-261-2289

LAMBERT-ECKERT FUNERAL HOME
 A Legacy of Life
 Respectfully Serving Families for Generations
 Ken Kasper, Mike Eckley & Jeffrey Eckert
 Funeral Professionals
 (920) 755-2212
 344 S. State St., Mishicot, WI 54228

ADT-Monitored Home Security
 Get 24-Hour Protection From a Name You Can Trust
 • Burglary • Flood Detection
 • Fire Safety • Carbon Monoxide
 ADT Authorized Provider SafeStreets
 1-855-225-4251

R&R SAW AND ENGINE SERVICE
 Jonsered & Echo Dealer
 2 Miles North Of Larabee On Q
 1/2 Mile East On Factory Rd.
 (920) 776-1935

AMERICAN FAMILY INSURANCE
Brian Jagodinsky, Agent
 Phone: 388-3761
 1334 Ellis Street • Kewaunee, WI

Ben Jensen Excavating
 Serving Denmark & Surrounding Areas
 Agriculture • Residential • Commercial • Trucking
 E517 Bolt Road, Denmark
 benjensen206@gmail.com
 920-639-5543

Law Office of Troy C. Dalebroux, LLC
 Troy C. Dalebroux
 Attorney At Law
 920.845.2365 | Fax: 920.845.9361
 tedalebroux@dlolaw.com
 151 Commerce Drive • PO Box 39
 Luxemburg, WI 54217

WE'RE HIRING
 AD SALES EXECUTIVES
 BE YOURSELF. BRING YOUR PASSION.
 WORK WITH PURPOSE.
 • Paid Training
 • Some Travel
 • Work-Life Balance
 • Full-Time with Benefits
 • Serve Your Community
 Contact us at careers@4lpi.com
 www.4lpi.com/careers

Lakeshore Heating & Cooling, LLC
 (920) 845-1477
 www.lakeshoreheatingandcoolingllc.com

Pilsen AUTO SERVICE
 ASE
 Jed Pansier
 Brakes • Tires • Repairs • Alignments • Car Sales • Body Shop
 E901 Hwy 29 • Luxemburg, WI 54217
 920-845-2950 • 920-255-3033

Beverly Gardens
 • Weddings • Banquets • Special Occasions
 Fri 4:30-10pm • Sun 9am-1pm
 Mon-Thur & Sat for Special Occasions
 3911 Pine Grove Rd., Denmark
 920.863.6415

CROP INSURANCE SERVICES, INC.
Tanya Kudick, Agent
 OVER 15 YEARS SERVING AREA FARMERS
 Call (920) 255-0231
 Excellent Customer Service & Knowledge
 For Your Crop Insurance Needs
 N3144 City AB, Luxemburg WI

PREVEA360
 Medicare Advantage
 from Design Health Plan
NEW FOR 2022
 Medicare Plans that Share Your Mission
 LEARN MORE: 920-430-0299

McMAHON FUNERAL HOME
 Since 1935
 YOUR FULL SERVICE FUNERAL HOME
 • PRE-ARRANGEMENTS
 • FUNERAL TRUSTS
 • BURIAL • ENTOMBMENT • CREMATION
 530 Main Street, Luxemburg • 845-2389
 www.mcmahonfh.com

Superior Seamless Gutters
 Free Estimates Fully Insured
 Superior Siding
 • Siding • Vinyl/Aluminum • Trim/Soffit
 • Windows/Doors • Complete Garages
 • Roofing • Custom Cladding
 Doug Doell, Owner Cell 920-360-2638
 E2440 Church Rd., Luxemburg, WI • 920-845-2063

HOFMANN MONUMENTS, INC.
 For Four Generations
 Memorials - Markers
 Mausoleums
TODD & KEVIN HOFMANN
 3104 Memorial Dr., Two Rivers
 794-7541

Schmidty Tree & Debris Ilc
 • Tree trimming & removal
 • Yard debris removal
 • 50 foot lift
 • Fully insured
 Free Estimates!
 Nick Schmidt ~ 920-819-7338
 Schmidtytree@gmail.com

John Koenig
Koenigs Repair Shop, Inc
 Farm & Construction Equipment Repair
 -Quality Work at a Fair Price-
 920-776-1209 • Cell: 920-562-7120
 N269 Cty. Rd. Q, Denmark, WI 54208

Huven Plumbing Inc.
 Over 20 Years in Business
 920.371.3076 • 920.863.8536
 Don't get stung by the competition!

HERMANS HEATING & A.C.
DAIKIN
 Denmark
 863-6931

BLAHA'S NURSERY
 We Specialize in shade trees
 755-2521
 www.blahasnursery.com

AVAILABLE FOR A LIMITED TIME!
ADVERTISE HERE NOW!
 Contact **Jeff Tkachuk** to place an ad today! jtkachuk@4LPi.com
 or (800) 950-9952 x2513

Economy Tree Service, LLC
 Quality Tree Service at truly ECONOMY PRICES
 The Propsons
 17926 Herold Road
 Denmark, WI 54208
 863-6727

FAT BOYZ
 \$1.00 OFF ANY BURGER BASKET OR 14" PIZZA
 920.776.1500
 E2898 HWY BB, TISCH MILLS, WI 54240

CARTER'S COLLISION
 Auto Body/Collision Repair • All Makes & Models • All Insurance Welcome
 920-388-2950
 N2788 County Rd B, Kewaunee
 carterscollision306@gmail.com

GIB'S ON THE LAKE
 FINE FOOD & SPIRITS
 For Reservations call: (920) 776-1551
 Open Wed - Sat 4pm-9pm Sun 3pm to 8pm
 Closed on Sun for 3:00 Packer Games
 N110 State Highway 42 • Kewaunee, WI 54216
 www.gibsonthelake.com

New Patients Welcome
Denmark Family Dentistry
 George T. O'Heam, D.D.S. • Sheila M. Kittell, D.D.S.
 920-863-2030 • www.denmarkdental.net
 725 County Road R, Denmark, WI 54208

We've Missed You!
 Welcome Back to Mass
 Stay connected to our faith community no matter where you are by signing up to get our bulletin delivered straight to your email!
 www.ParishesOnline.com

ROCKY'S APPLIANCE
 GE-Maytag-Hotpoint-Amana • Sales & Service
 1501 Main St., Luxemburg, WI 54217
 920-845-2992 rockysappliance@yahoo.com
 St. Isadore Parish Vendor

NEVER MISS A BULLETIN!
 Sign up to have our weekly parish bulletin emailed to you at www.parishesonline.com

LACROSSE LAW OFFICE, LLC
Susan M. LaCrosse
 Attorney
 N1623 Town Hall Rd. Kewaunee, WI 54216
 susan@lacrosselawoffice.com
 Local, legal & practical with over 24 years of experience
 920-495-8522 | Call for Appointment