# December 27, 2020 The Feast of the Holy Family

Saint Bernadette Catholic Church

SMA Saint Mary Academy

**Prelude** — **God Rest You Merry, Gentleman** — **English Carol**

**Gathering Song** — **Angels We Have Heard on High** — **(GLORIA)**

## Gloria

Glory to God in the highest,
And on earth peace to people of good will.

We praise you,
we bless you,
we adore you,
we glorify you,
we give you thanks for your great glory,
Lord God, heavenly King,
O God, almighty Father.

Lord Jesus Christ, Only Begotten Son,
Lord God, Lamb of God, Son of the Father,
you take away the sins of the world,
have mercy on us;
you take away the sins of the world,
receive our prayer;
you are seated at the right hand of the Father,
have mercy on us.

For you alone are the Holy One,
you alone are the Lord,
you alone are the Most High,
Jesus Christ,
with the Holy Spirit,
in the glory of God the Father.
Amen.

**First Reading** — **Genesis 15:1—6, 21:1—3**

**Responsorial Psalm** — **Ps. 105**

*Response:* The Lord remembers his covenant for ever.

The English translation of the Psalm response from the Lectionary for Mass copyright 1968, 1981, 1997, International Committee on English in the Liturgy, Inc., Washington D.C. All rights reserved.

**Second Reading** — **Hebrews 11:8, 11—12, 17—19**

**Gospel Acclamation** — **Mass of Christ the Savior** — **Schutte**

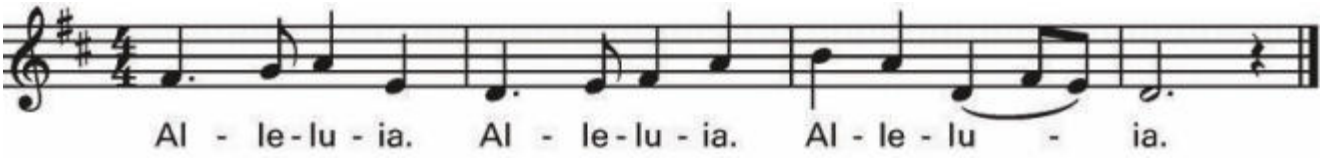


Music copyright © 2007, 2009, Daniel L. Schutte. Published by OCP. All rights reserved. Reprinted under OneLicense.net, #A-702365.

**Gospel** — **Luke 2:22—40**

**LISTEN TO THE HOMILY AGAIN AT WWW.STB2008.ORG/HOMILIES**

## Nicene Creed

I believe in one God,
the Father almighty,
maker of heaven and earth,
of all things visible and invisible.

I believe in one Lord Jesus Christ,
the Only Begotten Son of God,
born of the Father before all ages.
God from God, Light from Light,
true God from true God,
begotten, not made,
consubstantial with the Father;
through him all things were made.
For us men and for our salvation
he came down from heaven,
[At the words that follow, up to and including
*and became man*, all bow.]
and by the Holy Spirit was incarnate of the
Virgin Mary, and became man.

For our sake he was crucified under Pontius
Pilate, he suffered death and was buried,
and rose again on the third day
in accordance with the Scriptures.
He ascended into heaven
and is seated at the right hand of the Father.
He will come again in glory
to judge the living and the dead
and his kingdom will have no end.

I believe in the Holy Spirit,
the Lord, the giver of life,
who proceeds from the Father and the Son,
who with the Father and the Son
is adored and glorified,
who has spoken through the prophets.

I believe in one, holy, catholic and apostolic
Church. I confess one Baptism
for the forgiveness of sins and I look forward
to the resurrection of the dead
and the life of the world to come. Amen.

Excerpts from the English translation of *The Roman Missal* © 2010, International Commission on English in the Liturgy Corporation. All Rights Reserved.

## Prep. of Gifts Instr. **O Little Town of Bethlehem** **Brooks & Redner**

*The week's offertory bouquet is in loving memory of Mabel Heaven.*

## Holy, Holy, Holy

Holy, Holy, Holy Lord God of hosts.
Heaven and earth are full of your glory.
Hosanna in the highest.
Blessed is he who comes in the name of the Lord.
Hosanna in the highest.

## Mystery of Faith

People: **When we eat this Bread and drink this Cup, we proclaim your Death, O Lord, until you come again.**

## Lamb of God

Lamb of God, you take away the sins of the world, have mercy on us.
Lamb of God, you take away the sins of the world, have mercy on us.
Lamb of God, you take away the sins of the world, grant us peace.

**Communion Song** **Ubi Caritas** **Rosania**

## Act of Spiritual Communion

My Jesus, I believe that You are present in the Most Holy Sacrament. I love You above all things, and I desire to receive You into my soul. Since I cannot at this moment receive You sacramentally, come at least spiritually into my heart. I embrace You as if You were already there and unite myself wholly to You. Never permit me to be separated from You. Amen.

**Closing Instrumental** **Hark! The Herald Angels Sing** **Wesley & Mendelssohn**

"Let us ask the Lord for the *grace of being generous*, so that our *hearts may be opened* and we may *become kinder*."

–Pope Francis

# IT'S NOT TOO LATE TO MAKE A YEAR-END GIFT TO SAINT BERNADETTE! HERE'S WHAT YOU NEED TO KNOW:

**WE APPRECIATE YOU!**

More than 30 percent of all charitable donations are made in the month of December. We're honored that you're considering a gift to Saint Bernadette.

**OFFICE HOURS**

Due to Covid-19 restrictions, our office remains closed. Please call us at 425-2210, if you need to drop something off in-person.

**SPECIAL TAX BREAKS – THIS YEAR ONLY**

As part of its response to the coronavirus, Congress made temporary changes to the tax code to incentivize charitable giving in 2020. Make sure to speak with your attorney or financial advisor to find out how you can save money on taxes while benefiting Saint Bernadette.

**YOU CAN DONATE ONLINE, RIGHT UP UNTIL THE BALL DROPS!**

The Internet isn't just for video chatting with friends and grandkids! Now, you can donate to Saint Bernadette online at https://stb2008.weshareonline.org/ You can donate right up until 11:59 p.m. on December 31 and have it applied to your 2020 tax year.

# WEEKLY PRAYER

## READINGS FOR THE WEEK OF DECEMBER 27, 2020

| | |
|---|---|
| **SUN 12/27** | Sir 3:2-6, 12-14 or Gn 15:1-6; 21:1-3/Ps 128:1-2, 3, 4-5 [cf. 1] or Ps 105:1-2, 3-4, 5-6, 8-9 [7a, 8a]/Col 3:12-21 or 3:12-17 or Heb 11:8, 11-12, 17-19/Lk 2:22-40 or 2:22, 39-40 |
| **MON 12/28** | 1 Jn 1:5—2:2/Ps 124:2-3, 4-5, 7b-8 [7]/Mt 2:13-18 |
| **TUE 12/29** | 1 Jn 2:3-11/Ps 96:1-2a, 2b-3, 5b-6 [11a]/Lk 2:22-35 |
| **WED 12/30** | 1 Jn 2:12-17/Ps 96:7-8a, 8b-9, 10 [11a]/Lk 2:36-40 |
| **THR 12/31** | 1 Jn 2:18-21/Ps 96:1-2, 11-12, 13 [11a]/Jn 1:1-18 |
| **FRI 1/1** | Nm 6:22-27/Ps 67:2-3, 5, 6, 8 [2a]/Gal 4:4-7/Lk 2:16-21 |
| **SAT 1/2** | 1 Jn 2:22-28/Ps 98:1, 2-3ab, 3cd-4 [3cd]/Jn 1:19-28 |
| **SUN 1/3** | Is 60:1-6/Ps 72:1-2, 7-8, 10-11, 12-13 [cf. 11]/Eph 3:2-3a, 5-6/ Mt 2:1-12 |

## OBSERVANCES FOR THE WEEK OF DECEMBER 27, 2020

| | |
|---|---|
| **Sunday:** | The Holy Family of Jesus, Mary and Joseph |
| **Monday:** | The Holy Innocents, Martyrs |
| **Tuesday:** | St. Thomas Becket, Bishop and Martyr |
| **Thursday:** | St. Sylvester I, Pope; New Year's Eve |
| **Friday:** | Mary, The Holy Mother of God; New Year's Day; World Day of Peace |
| **Saturday:** | Sts. Basil the Great and Gregory Nazianzen, Bishops and Doctors of the Church |
| **Sunday:** | The Epiphany of the Lord; National Migration Week |

## LIVE THE LITURGY

### Inspiration for the week

While families come in all shapes and sizes and no two are the same, they all need a common focus and grounding. Families are intended to be pivotal in providing us with a proper social structure and understanding, a support system, lessons about relationships and communication and the unconditional acceptance and love we so desperately crave. In additional to all of these things, the axis of every family has to be centered on faith. It is here that we can learn about the virtues and discover the windows to God Himself in His gifts of faith, hope, and love. We can learn, modeling our experience after the Holy Family, how to use these as anchors in our lives so that we can live out the other virtues with greater integrity. Because our human families struggle with weakness and sin, we have to come back to the Holy Family often for inspiration and guidance. In the bond of love that they shared, they clung to the anchor of God Himself and endured challenges far greater than many we will ever face.

©LPi

# WORSHIP & MEDITATION

## FIRST READING

The Lord took Abram outside and said,
"Look up at the sky and count the stars, if you can.
Just so," he added, "shall your descendants be."
(Gn 15:5)

## PSALM

The Lord remembers his covenant for ever.
(Ps 105)

## SECOND READING

By faith Abraham obeyed when he was called to
go out to a place
that he was to receive as an inheritance;
he went out, not knowing where he was to go.
(Heb 11:8)

## GOSPEL

The child grew and became strong,
filled with wisdom;
and the favor of God was upon him. (Lk 2:40)

*Excerpts from the Lectionary for Mass ©2001, 1998, 1970 CCD. The English translation of Psalm Responses from Lectionary for Mass © 1969, 1981, 1997, International Commission on English in the Liturgy Corporation. All rights reserved.*

## GOSPEL MEDITATION

**Encourage Deeper Understanding of Scripture**

Tragedy and disappointment are inevitable. What sees you through this? There will be challenges, changes, unexpected circumstances, interrupted plans, hurts, and injustices experienced by every human being at some point in their lives. We will be asked to adjust our plans, change course, and even encounter suffering and death. Where do we learn all of the lessons we need to live life well? Some of them we learn along the way but much of what we bring to life, positive and negative, comes from our early beginnings, our families. This is our early world and provides the blueprint for how we see the bigger, more inclusive world, which unfolds before us.

Our families of origin can be sources of grace, heartache or a combination of both. Families are intended to be pivotal in providing us with proper social structure and understanding, a support system, lessons about relationships and communication, and the unconditional acceptance and love we so desperately crave. They can also determine whether we have an accessible and healthy relationship with God. Many of life's challenges can literally bring us to our knees and require that we possess a strength of character that resides well beyond the superficialities of our world. At some point we will all need three coping gifts that can be given to us only by God: faith, hope, and love. Our families help us learn that we are not the ones responsible for their creation, but God!

Our experience of early family life colors all of our relationships and what we expect to achieve from life in general. Resolving conflicts, dealing with difficulty and suffering, celebrating accomplishments, prioritizing our needs, listening to God's call, understanding relationships, understanding disappointment, learning about the virtues and living a centered focused life are all lessons our families either succeed in teaching or do not. To succeed, as God has designed and ordered our world, is to discover his presence and then trust that Presence. The Holy Family can teach even the most dysfunctional family how to best use God's gifts of faith, hope, and love to find him and do his will. Their simple humble example is always before us, showing us the way. Jesus, Mary and Joseph, pray for us!



©LPi

| | | |
|---|---|---|
| Amount Collected 12/13/20 | $ | 15,107 |
| Collected through WeShare Online | $ | 10,368 |
| **Total Collected 12/13/20** | **$** | **25,475** |
| Weekly Budgeted for 12/13/20 | $ | 31,500 |

***Note: The majority of online WeShare donations are made on the 15th of the month.**

| | | |
|---|---|---|
| Year to Date Actual as of 10/31/20 | $ | 485,409 |
| Year to Date Budgeted as of 10/31/20 | $ | 525,500 |

## Please Welcome OUR NEW MEMBERS

**Kathy Hayse**

**FR. JEFF'S UPCOMING MILITARY SCHEDULE**
Deployment—January 1—July 2021

## Catholic Services Appeal

*Bringing Christ to Others*

**Our Parish Goal: $170,100**
**As of 12/11/20: $137,972**

**Our Parish Participation Goal: 462 households**
**As of 12/11/20: 325 households**

Thanks to those who have already responded with a gift to the 2020 Catholic Services Appeal. There is still plenty of time to respond with a gift. Gifts can be made through our parish office or online at www.ArchLou.org/CSA.

## Prayer REQUESTS

Please remember all those who are ill in our parish and: Joe Dernovshek, Martha Ann Bonfild, Mary Ann Thrasher, Dr. Owen and Vivian Schmitt, Wanda Monell, Jeff Palmquist, II, Sierra Doering, Calvin Kaseta, Libby Crawford, Pat Thompson, Julie Julich, David Dale Sr., Alex Lhotsky, Cara Vincent Sanders, Joe Oropilla, Diego Carmona, Robert Runner, John Zimmerman, Judi Spooner, Eric Wren, Matt Gaddie, Dr. Joseph Babey, Brenda Monks, Helen O'Neil, Pat Raque, Stephen Greenleaf, David Wagner, Joe Henehan, Margaret Fleck, Sharon Jones, Kathryn Goodman, Hannah (adult daughter of Michael Warner), Vi Rivard, Roy Powell, Angie Hawkins, Teresita Oropilla, Debbie Wibbels, Emily Homeister, Gary Montgomery, Christy Mattingly, Kimberly Crawford, Martin & Alva Bryan, Danielle Marshall, Dalton Patterson, Xavier Patterson, Martha Yocum, Sydney Kessler, Raymond Lindle, EJ DeRosa, Emmy Atkinson, Jake LoGuidice, June Merrifield, Jan Shoaf, Tim Huval, and all of our men and women serving our country, all humanitarian endeavors including Peace Corps and AmeriCorps, for their safe return home. **IF YOU WOULD LIKE TO ADD SOMEONE TO THE LIST, PLEASE CALL THE PARISH @ 425-2210.**

# THIS WEEK AT OUR PARISH

**Sunday, December 27**
8:00am.....Rosary ..... Chapel
8:30am.....Mass..... Church & ONLINE
9:45am.....ABB (Adult Bible Background).....ONLINE
11:00am....Mass..... Church & ONLINE
12:30pm....Communion ..... CHURCH

**Monday, December 28 ..... SMA Closed**
8:15am.....Mass (Rosary).....Church & Online
3:00pm.....Centering Prayer..... ONLINE

**Tuesday, December 29 ..... SMA Closed**
12:00pm....Mass (Rosary).....Church & Online
12:30pm–6:00pm...Adoration ..... Church
6:00–7:30pm.....Confession ..... Church

**Wednesday, December 30 ..... SMA Closed**
6:00am.....Men's Boot Camp..... ONLINE
12:00pm....Mass (Rosary).....Church & Online

**Thursday, December 31**
**SMA Closed ..... Parish Center Closed**
5:00pm....Mass ..... Church & Online

**Friday, January 1**
**SMA Closed ..... Parish Center Closed**
9:00am....Mass ..... Church & Online

**Saturday, January 2**
8:00am.....Men's Ministry ..... ONLINE
4:00pm.....Mass..... Church & ONLINE
6:00pm.....Mass (70 and older).. Church & ONLINE

**Sunday, January 3**
8:00am.....Rosary ..... Chapel
8:30am.....Mass..... Church & ONLINE
9:45am.....ABB (Adult Bible Background).....ONLINE
11:00am....Mass..... Church & ONLINE
12:30pm....Communion ..... CHURCH

# MASS INTENTIONS

Saturday, December 26
**4:00pm Nicholas Buckler**
**6:00pm Gary Hardison**

Sunday, December 27
**8:30am Tyler Speer***
**11:00am Parishioners of Saint Bernadette**

Monday, December 28
**8:15am Ray Seibert**

Tuesday, December 29
**12:00pm Mary Ann McGraw***

Wednesday, December 30
**12:00pm Eileen Marder**

Thursday, December 31
**5:00pm Parishioners of Saint Bernadette**

Friday, January 1
**9:00am Jean Bodenbender**
**Joseph R. Melvin Family**

Saturday, January 2
**4:00pm Agnita Heer**
**Gary Hardison**
**6:00pm Parishioners of Saint Bernadette**

Sunday, January 3
**8:30am Carmelo Oropilla**
**11:00am Gary Hardison**

Please call Tina @ 815-3102 if you would like to make a special Intention for a Mass. The usual stipend for a Mass Intention is $10 to support the work of the Parish.

*Indicates intentions are for those still living.

**LISTEN TO THE HOMILY AGAIN AT WWW.STB2008.ORG/HOMILIES**

# LITURGICAL LIFE

# RESPONDING to the Call

## EVERYDAY STEWARDSHIP

**Recognize God In Your Ordinary Moments**

The Gift of Family

What a year it has been! How will we speak of these times a decade from now? As time goes by, our impressions of this past year will certainly change. How we feel today about dealing with a killer virus and all the chaos surrounding that is still fresh for all. I would assume that most of us right now are also holding those we love a little closer and hugging them a little harder. Hopefully, even if the fears and concerns of 2020 dissipate in the future, the way we feel toward our family should never leave us.

Stewardship is certainly about everything. God has given us so much, great and small, profound and common. One of the greatest gifts that all have received is family. Families take all shapes and sizes and some look very different than others. For some, family is a caretaker or temporary guardian. For others it is a friend when everyone else seems to have vanished. The bottom line is that, to quote a song from many years ago, "people need people."

When God gave the world His only Son, the Incarnation did not come on a cloud or with a flash of light. He was born into a family. Jesus understood the gift of family all his life. Do you think that if having a family wasn't important God would have still included this in the plan of salvation?

As this year draws to a close, remember your stewardship many days begins and ends with the people closest to you. Don't misuse or take for granted this precious gift. God gives us gifts on purpose, even to His only begotten Son.

— Tracy Earl Welliver, MTS

## PLEASE CONSIDER ONLINE GIVING

**Our parish is grateful for your continued support. Thank you!**

## WHY DO WE DO THAT?

**Catholic Life Explained:**

**Question:**

I've seen people hang rosaries over the rear-view mirrors in their cars and a few of them wear them around their necks. Is it OK to do that?

**Answer:**

The practice of hanging a rosary or a religious medal off of the rearview mirror of one's car is a fairly popular custom across many cultures. While there is no particular rule approving or condemning this practice, we should also be mindful of the respect and reverence due to religious objects and devotional items (i.e. sacramentals).

An important point to consider would be the reason why one chooses to place a rosary or religious medal in our cars. Is it a reminder of the protection and intercession of Mary and the saints? Does it encourage us to be mindful of God's presence, even in such a mundane task as driving? Is it an outward expression of our more private devotions?

One advantage of having a rosary or religious medal in our cars is that it can also serve as a reminder to pray when we travel, asking for protection for ourselves and for other motorists or commuters. Certainly, invoking the protection and prayers of the saints is a wonderful practice for families, helping to reinforce our belief in the communion of saints and the care and concern we owe to one another.

©LPi

## SUPPORT OUR LOCAL ADVERTISERS

*Our advertisers need your help during these difficult times!*

Please show your support for your parish by also supporting our advertisers. We wouldn't be able to bring you our bulletin every week without them, and right now they need your help more than ever. Please encourage and remind others to show their support and shop local during these hard times!

When they had fulfilled all the prescriptions of the law of the Lord, they returned to Galilee, to their own town of Nazareth. The child grew and became strong, filled with wisdom; and the favor of God was upon him.

- Lk 2:39-40

Excerpts from the Lectionary for Mass ©2001, 1998, 1970 CCD

# LITURGICAL LIFE

## QUESTIONS OF THE WEEK

**Invite Parishioners to Reflect and Respond to Scripture**

**First Reading**

The story of Abram and Sarah and their struggle to have a family centers on Abram's faith in the Lord. When have you needed to rely on faith when it comes to your family?

**Second Reading**

The author of Hebrews holds up Abraham as a model for the faith. When have you had to unconditionally trust in the Lord?

**Gospel Reading**

Only Luke records the presentation in the Temple of the baby Jesus. Simeon reveals to Mary and Joseph insights into Jesus and his destiny. How do you imagine Mary and Joseph understood Simeon's words?

HOLY FAMILY

# FAITH FORMATION

Join us on Sundays ONLINE from 9:45-10:45am for **ADULT BIBLE BACKGROUND** with Deacon Jim Shields. Learn about the bible background of the Sunday readings. Contact Deacon Jim at jims@stb2008.org or at 423-7222 for more information/instructions.

The ministry of **EUCHARISTIC ADORATION** offers the opportunity to all parish members to come and spend time before our Lord physically present in The Consecrated Host. Adoration before the exposed Blessed Sacrament takes place on Tuesdays, 12:30-7:30pm in Church.

The **ROSARY AND THE CHAPLET OF MERCY** is prayed in the Church weekdays following Mass and 8:00am before Sunday Masses.

We welcome you to join us on Mondays from 3:00pm—4:00pm ONLINE for **CENTERING PRAYER.** Centering Prayer is a method of prayer in which we consent to rest in God's presence. For more information contact Vickie Speer at speer.vickie@gmail.com or 267-4872.

**MEN'S LEADERSHIP BOOT CAMP** meets every Wednesday from 6:00-7:00am ONLINE. This is a weekly gathering designed to help men develop as Catholic Christian leaders in their families, careers and beyond. For more information on the group contact Gary Montgomery at coachgary@icanplay.com or 423-9724.

**THE MEN'S MINISTRY** meets every Saturday from 8:00-9:30am ONLINE. The purpose of these gatherings is to provide a space for men to gather and discuss topics pertinent to their lives. For more information on the group contact Deacon Todd Auffrey at todda@stb2008.org

# PRAY FOR LIFE december 2020

## INTERCEDE

## PRAY

*Our Father, 3 Hail Marys, Glory Be*

## REFLECT

Each year during Advent, we prepare our hearts to celebrate the birth of Christ our Savior at Christmas. As we anticipate this joyful celebration, we recall the journey of the Holy Family from Nazareth to Bethlehem. Far from home, poor, and in great need, Mary and Joseph find refuge in a simple stable. But this humble setting among the livestock soon welcomes the heavenly host of angels and the infant Jesus himself.

Today, women in our own communities are pregnant, poor, perhaps without a home, and in great need. They may feel alone, scared, and overwhelmed, not knowing where to turn. In challenging circumstances, expectant mothers need a refuge of their own. Like the Holy Family, they may be reliant on the kindness of others. This year, may the story of the first Christmas inspire us to reach out to mothers in need. May we proactively seek to offer loving support and encouragement as they prepare to welcome their children. By answering this call, may we help mothers experience the joy, hope, and peace brought by the infant Jesus. And may we, too, share in and bear witness to the miracle of new life.

## ACT *(choose one)*

- On December 8, we celebrate the Solemnity of the Immaculate Conception of the Blessed Virgin Mary. Offer Pope Francis' Prayer for the Immaculate Conception for this month's intention: usccb.org/prayer-for-the-immaculate-conception.
- Contact your local pregnancy resource center or diocesan/parish pregnancy support ministry. Ask about ways you can help, such as volunteering or donating baby items.
- Offer some other sacrifice or prayer that you feel called to do for this month's intention.

## ONE STEP FURTHER

Learn more about how you can support mothers by following @walkingwithmoms on Instagram!

## DID YOU KNOW?

The Immaculate Conception (www.bit.ly/immaculate-conception-2020) celebrates the conception of Mary in the womb of St. Anne without the stain of original sin. This solemnity is sometimes confused with the Annunciation, in which the Church celebrates the conception of Jesus in the womb of the Blessed Mother. While it's important to understand this distinction, both celebrations highlight the beauty and goodness of God's gift of new life.

*Image: A mosaic of Our Lady of Guadalupe decorates a side altar in the Church of Santa Maria della Famiglia at the Vatican. Dec. 15. (CNS photo/Paul Haring.)*

Get monthly prayer guides at
usccb.org/prayforlife

Copyright © 2020, United States Conference of Catholic Bishops, Washington, D.C. All rights reserved.

Saint Mary Academy Catholic School
Opening hearts to faith and minds to knowledge.
NOW ENROLLING
FOR THE 2021-22 SCHOOL YEAR
Grades Preschool 3 through 8th Grade
SMA
SAINT MARY ACADEMY
11311 Saint Mary Lane
Prospect, KY 40059
(502) 312-2552
saintmaryacademy.com
Call for a Tour Today!

HONOR THE ROLE OF
FAMILY
©LPi

## CONVERSATIONS WITH ARCHBISHOP KURTZ

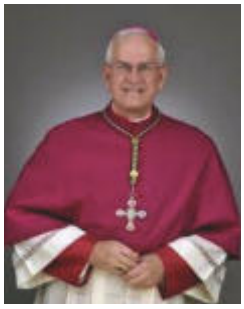

During segment one of December's *Conversations with Archbishop Kurtz*, Chancellor Dr. Brian Reynolds and Archbishop Kurtz discuss the Church's liturgical year with a special emphasis on the season of Advent. In segment two, Archbishop Kurtz welcomes guest Eva Gonzalez, the first Director of the Office of Hispanic Ministry, to talk about the new office and her priorities for the future. In segment three, Archbishop Kurtz presents his annual Advent/Christmas message to the people of the Archdiocese. Conversations is online at www.archlou.org/conversations.

### January Roe v. Wade Memorial Signature

Each year Kentucky Right to Life buys a full-page ad in the statewide Courier-Journal to remember the Jan. 22, 1973 Roe v. Wade decision. That decision opened the floodgates to the over 60 million abortions in America. The page, in the January 24th edition of the Courier Journal, will list the names of everyone who makes a $5, $10, or $25 donation to show their support for the dignity of life beginning at conception. To show your support, **before January 12** send a check to Right to Life Louisville, 134 Breckinridge Lane, Louisville, KY 40207 or go to: https://krla.org/Louisville/SignatureAd

**Thank you for supporting Life!**

## SACRAMENTS

### BAPTISM

Families wishing to have their child/ children (infancy through age 7) baptized at Saint Bernadette, please complete an inquiry form online at www.stb2008.org/baptism

### FIRST COMMUNION

To register a child to receive the sacrament of First Communion at Saint Bernadette, please call Elizabeth Auffrey @ 815-3108 and complete an online registration form at www.stb2008.org/first-communion

### CONFIRMATION

To register a child to receive the sacrament of Confirmation at Saint Bernadette, please call Elizabeth Auffrey @ 815-3108 and complete an online registration form at www.stb2008.org/confirmation

### Interested in Becoming Catholic?

If you are interested in learning more about the Catholic faith, contact Fr. Brandon DeToma at frdetoma@stb2008.org or 815-3115 or inquire online at www.stb2008.org/rcia

### MARRIAGE

Couples who wish to be married at Saint Bernadette should contact the parish office no less than six months before the proposed wedding date. To schedule a wedding at Saint Bernadette, please call Nancy Falls @ 815-3106.

### ANOINTING OF THE SICK

To schedule the Sacrament of Anointing of the sick before a medical procedure or in the event of a serious illness, call Nancy Falls @ 815-3106. When hospitalized, please notify the Parish Office (425-2210). In cases of medical ***emergency*** or ***death***, please call 966 -7829.

**Pastor: Reverend Jeffrey Nicolas**

**Associate Pastor: Reverend Brandon DeToma**

Deacon Jerry Buehner
Deacon Todd Auffrey
Deacon Jim Shields

**PARISH CENTER**
6500 St. Bernadette Avenue
Prospect, KY 40059
502-425-2210
502-442-0065 Fax
www.stb2008.org

**AFTER HOURS EMERGENCIES**
(A person near or in danger of death)
502-966-7829

SAINT MARY ACADEMY
11311 Saint Mary Lane
Prospect, KY 40059
502-315-2555
www.saintmaryacademy.com
**Lisa Kelly, Principal**

**NOW ENROLLING**

# SAINT BERNADETTE STAFF

**Pastor**.....Fr. Jeff Nicolas
frnicolas@stb2008.org.....815-3107

**Associate Pastor**.....Fr. Brandon DeToma
frdetoma@stb2008.org.....815-3115

**Deacon**, Jerry Buehner.....jerryb@stb2008.org

**Deacon**, Todd Auffrey.....todda@stb2008.org

**Deacon**, Jim Shields.....jims@stb2008.org

**Pastoral Associate for Intentional Discipleship**
.....Dr. Sharon Schuhmann
sharons@stb2008.org.....815-3103

**Mission Advancement Advocate**.....Nancy Falls
nancyf@stb2008.org.....815-3106

**Finance Manager**.....Angela Kerr
angelak@stb2008.org.....815-3109

**Office Support Coordinator**.....Tina LaTulippe
tinal@stb2008.org.....815-3102

**Bookkeeper**.....Missy Mattingly
missym@stb2008.org.....815-3111

**Director of Worship & Music**.....David Zorn
davidz@stb2008.org.....815-3104

**Director of Children's Formation**....Elizabeth Auffrey
elizabetha@stb2008.org.....815-3108

**Youth Ministry**.....Dr. Sharon Schuhmann
sharons@stb2008.org.....815-3103

**Facilities Manager**.....Rob Nicolas
facilities@stb2008.org.....509-7843


Ask us about our LONG TERM CARE INSURANCE solutions!
Nationwide
DITSLER INSURANCE INC
1313 Lyndon Ln Lou KY 40222
(502) 895-0812 Call Jerry, Russ or Stuart
www.ditslerinsurance.com

Crystalyn Noland | 502.644.9140 | cnoland@lsir.com
Lenihan Sotheby's International Realty
www.crystalynnoland.lenihansothebysrealty.com
3803 Brownsboro Road | Louisville, KY

PROSPECT PEDIATRICS
A Division of One Pediatrics
Terrence McKenna, M.D.
Patrick Hynes, M.D
Pamela Biddle, M.D.
9217 U.S. Highway 42
Prospect, KY 40059
Phone: 502-228-1312
Fax: 502-228-5541
Accepting New Patients • www.prospectpediatrics.com

LANG
Do Business Better with Lang
Office Systems & IT Services
www.langcompany.com 584.2383
Welter Family, Parishioners

MEDLEY'S
AUTO & TRUCK ALIGNMENT SERVICE, INC.
"Since 1944"
633 S. Campbell St. 3913 Shepherdsville Rd.
Steve Medley 585-5391 • 459-5740

SUPPORT YOUR LOCAL PARISH.
Buy a bulletin ad space today!

Highlands Funeral Home
3331 Taylorsville Rd.
451-4420
Family-Owned & Operated by the Owen & Wagner Families

Dr. Bates
Primary care. Personal to you.
Elizabeth Veeneman Bates, M.D.
Office in Norton Commons
(502)751-8577
www.batesprimarycare.com

Parishioner
julene b. samuels md, facs
aesthetic plastic surgeon
leading louisville in ageless beauty
now in Norton Commons with expanded in-office surgery & medspa facilities 502-897-9411 awomanstouchmd.com

Limón y Sal
MEXICAN KITCHEN
502-423-4604
10000 BROWNSBORO RD. 40241
LIMONYSAL502.COM
DINE IN + CARRY OUT
WE CATER (TACO+FAJITA BAR)
-PARISHIONERS-

GROW YOUR BUSINESS WHILE SUPPORTING YOUR LOCAL PARISH.
Purchase a bulletin ad today!

LICHTEFELD INCORPORATED
908 S. 8th Street • Louisville, KY 40202
502-589-4777
Designing and Constructing
– Churches – Schools – Office – Warehouse – Medical – Dental – Automotive – Retail
CALL: MARK LICHTEFELD

Parish Member
THE BUTTORFF COMPANY, INC.
Historically Inspired Custom Homes
243-0909

PROTECTING SENIORS NATIONWIDE
MEDICAL ALERT SYSTEM
$29.95/MO
BILLED QUARTERLY
CALL NOW! 1.877.801.7772 • WWW.24-7MEDALARM.COM

COIT
CLEANING & RESTORATION SERVICES
People you trust... trust Coit.
636-1401
Carpet & Area Rugs
Upholstery • Draperies, Blinds & Window Coverings
Tile, Grout, Stone & Wood Floor Care
Air Duct Cleaning
24/7 Emergency Fire & Water Damage
Jo Hall, Parishioner

LOS AZTECAS
MEXICAN RESTAURANT
U.S. Hwy 42 - Prospect
(502) 228-2450
Herr Ln - Lyndon
(502) 426-3994
Dining • Carryout • Catering
Large Group Reservations Welcome!

ADT-Monitored Home Security
Get 24-Hour Protection From a Name You Can Trust
• Burglary • Fire Safety • Flood Detection • Carbon Monoxide
1-855-225-4251

Karem's Grill & Pub
Louie Karem, Owner Ph: 327-5646
9424 Norton Commons Blvd. • Prospect, KY 40059

SAM KINNAIRD'S FLOORING AND GRANITE
1200 Gardiner Lane • 451-2600
Corner of Poplar Level Road
12314 Shelbyville Rd./ Middletown 244-8606
KinnairdsFlooring.com
carpet • area rugs • hardwood • laminate • vinyl • ceramic • tile • natural stone
bamboo • cork • granite countertops • seamless glass shower enclosures
Designers on staff • Free In-home estimates

Arch L. Heady & Son at Westport Village
7410 Westport Road
Louisville, Kentucky 40222
(502) 426-9351
Arch L. Heady III,
Chris L. Heady (Parishioner)
Cody Phillips • Caleb Raymer
Gregory Robertson
Your Pre-Arrangement Specialists
Where Personal and Sincere Services Are a Tradition
Dignity Memorial
www.archlheadywestport.com

SPREAD THE WORD
A Thriving, Vibrant Community Matters
SUPPORT OUR ADVERTISERS

AVAILABLE FOR A LIMITED TIME
ADVERTISE YOUR BUSINESS HERE
Contact Nancy MacMillan to place an ad today!
nmacmillan@4LPi.com or (800) 477-4574 x6426

Domino's
Tom & Ann Reynolds
Parishioners
Westport Plaza • 425-5170
Brownsboro Rd. 409-4096
Prospect 228-3030

PROSPECT PARTY CENTER
Jamie Masticola
228-3990
9521-B U.S. HWY. 42 • Prospect, KY

WE'RE HIRING
AD SALES EXECUTIVES
Join our team
• Full Time Position with Benefits
• Sales Experience Preferred
• Paid Training
• Overnight Travel Required
• Expense Reimbursement
CONTACT US AT
careers@4LPi.com
www.4LPi.com/careers

FREE AD DESIGN WITH PURCHASE OF THIS SPACE.
– 800-950-9952 –

SUPPORT THE ADVERTISERS THAT SUPPORT OUR COMMUNITY

Bobcat ENTERPRISES
(502) 245-1911
bobcatent.com
RENTAL • SALES • SERVICE • PARTS • TRAINING

Anthem, Humana & Aetna
Medicare Health Plans, Home Health Care & Long Term Care
John McBride, Parishioner
Office: 426-1806 • Cell: 419-4968

Kentuckiana Deli Provisions
Distributors of Boar's Head
502-722-2306
Found in Louisville's Finest Delicatessens!

JON LESLIE
MORTGAGE MANAGER
Liberty FINANCIAL
A Division of ETFCU
jleslie.libertyfinancialmortgage.org
(502) 292-6017
Federally Insured by NCUA | EQUAL HOUSING LENDER | Jon Leslie NMLS# 66661 | NMLS# 518136

DS DRAPED IN STYLE

Vanessa Yates, Owner/Designer (right) and Marybeth Crouch, Parishioner (left) the owner of Draped in Style
Draped in Style has been serving clients since 2005. We specialize in residential and commercial window coverings such as draperies, blinds and shades.
502.297.8884
10707 Meeting Street
Prospect, KY 40059
www.louisvillewindowtreatments.com

AHRENS Orthodontics
• 3 NEIGHBORING LOCATIONS TO SERVE YOU •
(502) 426-2744 • www.ahrensortho.com
2015 Herr Lane (East Louisville, KY)
6225 W. Hwy. 146 (Crestwood, KY) • 4819 Taylorsville Rd. (Taylorsville, KY)

KENTUCKIANA ROOFING CO.
One-Day Roofing
893-5149
David Brown - Parishioner

Too Sick for Mass?
SUPPORT OUR PARISH NO MATTER WHERE YOU ARE!
Sign-up to get your bulletin delivered right to your inbox!
www.parishesonline.com
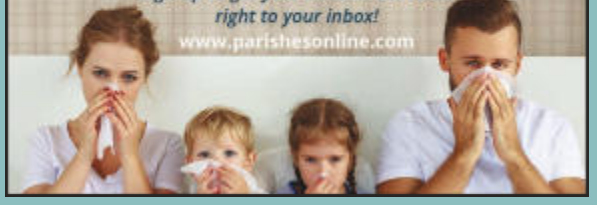

# SUPPORT THE ADVERTISERS THAT SUPPORT OUR COMMUNITY

## Lucy de la Vega
REALTOR

(502) 553-7499
LucydLv@kw.com

Residential Real Estate - Jefferson & Oldham Counties
Single family homes - Condos - Resale - New Construction

www.accesslouisvillehomes.kw.com

kw LOUISVILLE EAST KELLERWILLIAMS
9911 Shelbyville Rd. Suite 100 Louisville, KY 40223

## SPREAD THE WORD
A Thriving, Vibrant Community Matters
SUPPORT OUR ADVERTISERS

## Rattermans
FUNERAL HOMES
*Providing comfort and service to families since 1864.*
3711 Lexington Rd., St. Matthews
893-3644
12900 Shelbyville Rd., Middleton
244-3305

## UPGRADE TO A VIBRANT ad
Contact us for details · 800-950-9952

## FRANK OTTE LANDSCAPE & DESIGN GROUP
Nominate Someone for Our Day of Giving

Brad Barz, Senior Landscape Designer
brad@frankotte.com www.frankotte.com
M: 502.817.3320 Like us on Facebook!

## ADVERTISE YOUR BUSINESS HERE
*Your Community is Looking!*
Call LPi today for advertising info (800) 950-9952

## FREE AD DESIGN WITH PURCHASE OF THIS SPACE.
– 800-950-9952 –

## VALHALLA DENTAL CARE
www.vdentalcare.com

JEFF KESSLER, D.M.D.
245-9343
*Two Locations to Serve You*
*Norton Commons and Lake Forest*

## Cassis
*Dermatology & Aesthetics Center*
Dr. Tami Buss Cassis, MD, FAAD
502-326-8588
www.cassisderm.com
9301 Dayflower St. • Suite 100 • Prospect, KY 40059

## AVAILABLE FOR A LIMITED TIME
ADVERTISE YOUR BUSINESS HERE
Contact Nancy MacMillan to place an ad today!
nmacmillan@4LPi.com or (800) 477-4574 x6426

## CHRIS ALLEN
Realtor/Owner
*Norton Commons Resident*
(502) 594-3091
www.ChrisAllenProperties.com
RAINEY ALLEN SHAW REALTORS

## WWJD
Compliments of
Automatic Controls Company
502-266-6640

## WEBER
HEATING & AIR CONDITIONING, INC.
Residential / Commercial
Sales, Service & Installation
Joe Weber, Holy Trinity Parishioner
896-1617 weberheatingac.com

## Commonwealth Bank & Trust Company
NORTON COMMONS BRANCH
10716 Meeting Street / Prospect, KY 40059
502.259.2140

FDIC www.CBandT.com

## Now Accepting New Patients
Emergency Care and Evening Appointments Available
In-Network Provider for Most Insurances
*Gentle, Caring Dental Team* — *General, Family Dental Care*
*State of the Art Facility* — *Reconstructive Dentistry*
*Same Day Crowns* — *Cosmetic Services*
$100 off ZOOM! Professional In-Office Whitening
SignatureSmiles AT CHAMBERLAIN POINTE
Arlene R. Baluyut, DMD and Associates
(Parishioner)

(502) 326-1800
4642 Chamberlain Lane, Suite 252
www.SignatureSmilesLouisville.com

## Gary Ernspiker
Realtor®
Broker Associate
502-817-6693
gary@garyernspiker.com

## RE/MAX ASSOCIATES
Louisville, KY
www.kyhomepro.com
Gary Ernspiker Group

## Rhonda Doering
Client Business Manager
*Parishioner*
502-264-6640
rhonda@garyernspiker.com

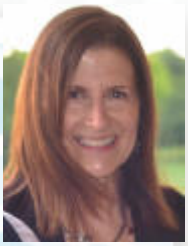

9405 Mill Brook Road, Ste. 100, Louisville, KY 40222