

January 8, 2023 The Epiphany of the Lord



**Saint
Bernadette**
Catholic Church



SMA
Saint Mary Academy

Gathering Song

Epiphany Carol

O'Brien



1. Ev - 'ry na - tion sees the glo - ry Of a
2. Ev - 'ry tongue shall sing the prais - es Of his
3. Once a - gain may we dis - cov - er Word made
4. Gath - er, God, the world to - geth - er In the



star that pierced the night. As we tell the won-drous
birth in deep - est night. He is heal - ing for the
flesh sent from a - bove. In our neigh - bor, sis - ter,
bright - ness of your day. Fill our hearts with joy for -



sto - ry We are bathed in ra - dian - t light.
a - ges; He is Christ, our God's de - light.
broth - er, In the lone - ly and un - loved.
ev - er; Help us walk the ho - ly way.



Star sent forth from high - est heav - en, Danc - ing
He pro - claims with - in his be - ing All our
May we touch him, may we hold him, May we
May your jus - tice rule the na - tions; May all



light of God's de - sign, Shine up - on the gift that's
hopes, our great de - sires. He shall die to rise, re -
cra - dle him with care As we learn to love each
peo - ple live as one. Now we see our true sal -



giv - en: Word made flesh now born in time.
deem - ing All who fol - low with their lives.
oth - er, Bring - ing hope from out de - spair.
va - tion In the glo - ry of your Son.

Text: Francis Patrick O'Brien, b. 1958. © 2002 GIA Publications, Inc. Tune: BEACH SPRINGS, 8 7 8 7; *the Sacred Harp*, 1844; harm. By Ronald A. Nelson, b. 1927. All rights reserved. Reprinted under OneLicense.net, #A-702365.

MUSIC FOR 11:00AM MASS BEGINS ON PAGE 6

Gloria

Mass of Christ the Savior

Schutte

First Reading

Isaiah 60:1-6

Responsorial Psalm

Ps 72

Pishner

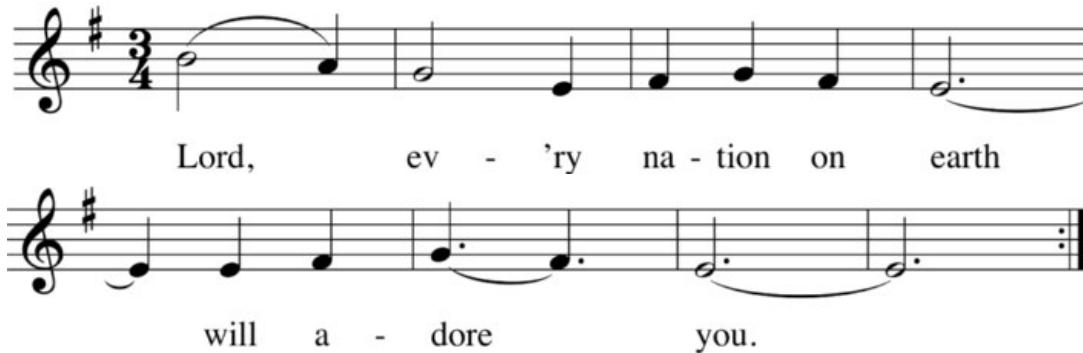

Lord, ev - 'ry na - tion on earth
will a - dore you.

Text: Psalm 72:1-2, 7-8, 10-11, 12-13. The English translation of the Psalm Response from the Lectionary for Mass © 1969, 1981, 1997, International Commission on English in the Liturgy Corporation. All rights reserved. Psalm verses Copyright © 2010 Conception Abbey/The Grail, admin. by GIA Publications, Inc. All rights reserved. Tune: Stephen Pishner (based on KINGS OF ORIENT). Copyright © 2013, by GIA Publications, Inc., Chicago. All rights reserved. Reprinted under OneLicense.net, #A-702365.

Second Reading

Ephesians 3:2-3a, 5-6

Gospel Acclamation

Mass of Christ the Savior

Schutte

Gospel

Matthew 2:1-12



As a parish of Intentional Disciples, we generously pray for all those who are ill in our parish and: Maria Cunningham, Barbara Jones, Reed Claypool, Judi Spooner, Richard Jankowski, Joe Troje, Ray De Young, Maksym Aksonov, Louie Hellmueller, Jane Lammers, Dawn Hockenbury, Mark McLemore, Genevieve Wiech, Ann Peters, Hazel Miles, Rob Oakley, PMF, William Heink, Sandy Samples, Laquita Kitchel, Cathy Willis, Pat Serey, Eric, Tom, all those suffering from PTSD, Catherine Murray, Steve Clement, Kathryn Goodman, William Heink, Melanie Hull, Sylvia La Porte, Judy Ogle, Dolores Young, EJ De Rosa, Tom Buehner, Juanita Johnson, Jennifer Day, Isaiah White, Mike Wurth, David Meade, Lindsay Weidman, Ronald Bennett, Yvonne Seibert, Maria and Arnett, Brooks Fuentes, Maxine Stoehr, Joseph Butler, Fran Hughes, Robert Dennett, Ryan and Catherine Yacavoni, Debbie Benoit, Bruce Lane, Bob Quinlan, Lucy Todd, Debbie Wibbels, Tom Toole, Clint Crosley, Janice Finnegan, Raymond Lindle, Carole Howard, David Such, Dr. Owen Schmitt, Jeff Engledow, Sandy Holloway, Wilma Brown, Christy Judge, Ed Blecha, Leachman House, Ben Beer, David Coleman, Jim Whittaker, Alex Lhotsky, Christy Mattingly, June Merrifield, Tim Huval, and all of our men and women serving our country, all humanitarian endeavors including Peace Corps and AmeriCorps, for their safe return home. **IF YOU WOULD LIKE TO ADD SOMEONE TO THE LIST, PLEASE CALL THE PARISH @ 425-2210.**



LIKE & FOLLOW
our parish on Facebook

For DAILY Catholic Content
and parish announcements
www.facebook.com/SaintBernadetteLouisville/

Preparation of Gifts

The First Nowell

Traditional



1. The first No - well the an - gel did say Was to
2. They look - ed up and saw a star Shin - ing
3. And by the light of that same star Three
4. This star drew nigh to the north - west, O'er
5. Then en - tered in those wise men three, Full
6. Then let us all with one ac - cord Sing

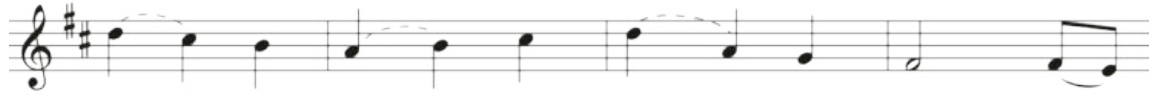

cer - tain poor shep - herds in fields as they lay; In
in the east be - yond them far; And
wise men came from coun - try far; To
Beth - le - hem it took its rest; And
rev - 'rent - ly up - on their knee, And
prais - es to our heav - 'nly Lord, Who



fields where they lay keep - ing their sheep, On a
to the earth it gave great light, And
seek for a king was their in - tent, And to
there it did both stop and stay Right
of - fered there in his pres - ence Their
made the heav'ns and earth of naught, And



cold win - ter's night that was so deep.
so it con - tin - ued both day and night.
fol - low the star where - ev - er it went.
o - ver the place where Je - sus lay.
gold and myrrh and frank - in - cense.
with his blood our life has bought.



No - well, No - well, No - well, No - well!

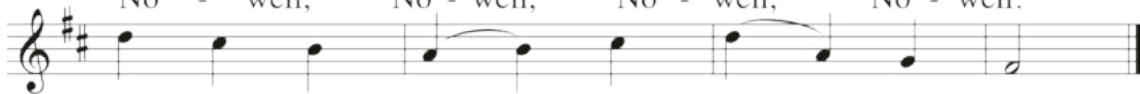

Born is the King of Is - ra - el.

Text English Carol, 17th C. Tune: THE FIRST NOWELL, Irregular; English Melody; harm. From *Christmas Carols New and Old*, 1871.

Eucharistic Acclamations Mass of Christ the Savior

Schutte

We will sing *Mystery of Faith*, Option 2

When we eat this Bread and drink this Cup, we proclaim your Death, O Lord, until you come again.

The English translation of The Roman Missal copyright © 2010, ICEL. All rights reserved.

LISTEN TO THE HOMILY AGAIN AT WWW.STB2008.ORG/HOMILIES

Communion Song

Wood of the Cradle

O'Brien

Verses



1. Wood of the cra - dle, wood of the cross,
2. Shep - herds lie sleep - ing, deep in their dreams;
3. Star in the heav - ens bear - ing new light,
4. Come, all who hun - ger, come, all who thirst;



bear - ing a life - time of joy and of loss,
an - gels a - wak - en them. "What could this mean?
guid - ing the sag - es and a - ges this night:
come, all who seek him, God's joy on the earth.



who is your loved one? Who could he be, 7
Whom do you her - ald? Whom must we find? A
Where will you lead us? Where can he be, the
Find him a shel - ter, bright, safe, and warm; 7

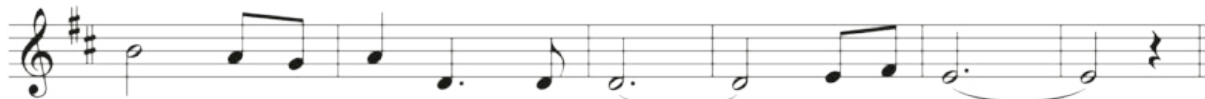

born in a man - ger to die on a tree?
child in a man - ger? Our God born in time?"
child born of mys - t'ry who died on a tree?
see in all peo - ple his love be - ing born.

Refrain



This, this is Je - sus the Lord, here in the bod - y and



blood out - poured. Come, come, walk in his ways. Kneel at the



man - ger and rise from the grave.

Text and Tune: Francis Patrick O'Brien, b. 1958 © 2002, GIA Publications, Inc. All rights reserved. Reprinted under OneLicense.net, #A-702365.



In Sympathy

PLEASE REMEMBER IN YOUR PRAYERS

Marilyn Werenskjold, wife of Gary

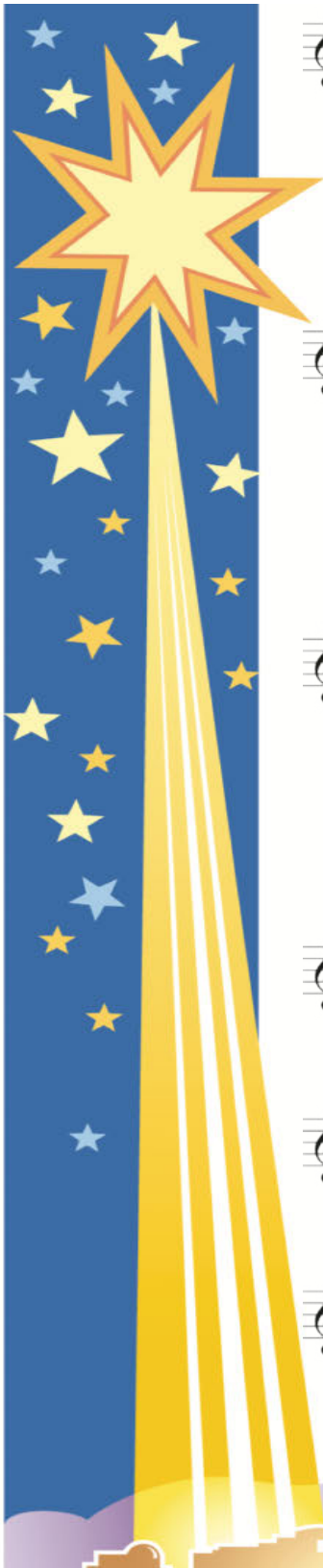

1. We three kings of O - ri - ent are; Bear - ing
 2. Born a King on Beth - le - hem's plain, Gold I
 3. Frank - in - cense to of - fer have I; In - cense
 4. Myrrh is mine: its bit - ter per - fume Breathes a
 5. Glo - rious now be - hold him a - rise, King and



gifts, we trav - erse a - far Field and foun - tain,
 bring to crown him a - gain; King for - ev - er,
 owns a De - i - ty nigh; Prayer and prais - ing,
 life of gath - er - ing gloom; Sor - rowing, sigh - ing,
 God and Sac - ri - fice; "Al - le - lu - ia,



Moor and moun - tain, Fol - low - ing yon - der star.
 Ceas - ing nev - er, O - ver us all to reign.
 Glad - ly rais - ing, Wor - ship - ing God on high.
 Bleed - ing, dy - ing, Sealed in the stone - cold tomb.
 Al - le - lu - ia!" Sounds through the earth and skies.



O star of won - der, star of night, Star with



roy - al beau - ty bright, West - ward lead - ing,



still pro - ceed - ing, Guide us to the per - fect Light.

Text: Matthew 2:1-11; John H. Hopkins, Jr., 1820-1892, alt. Tune: KINGS OF ORIENT, 88 44 6 with refrain; John H. Hopkins, Jr., 1820-1892. All rights reserved. Reprinted under OneLicense.net, #A-702365.

11:00AM MASS—PRAISE BAND

Prelude

Glory (Let There Be Peace)

Stevens,
Maher, & Popadic

Gathering Song

We Three Kings of Orient Are

Hopkins



1. We three kings of O - ri - ent are, Bear - ing
2. Born a babe on Beth - le - hem's plain, Gold we
3. Frank - in - cense to of - fer have I; In - cense
4. Myrrh is mine: its bit - ter per - fume Breathes a



gifts we trav - erse a - far Field and foun - tain,
bring to crown him a - gain; King for - ev - er,
owns a De - i - ty nigh, Prayer and prais - ing
life of gath - 'ring gloom; Sor - rowing, sigh - ing,



Moor and moun - tain, Fol - low - ing yon - der star.
Ceas - ing nev - er, O - ver us all to reign.
Glad - ly rais - ing, Wor - ship - ing God on high.
Bleed - ing, dy - ing, Sealed in the stone cold tomb.



O star of won - der, star of night, Star with



roy - al beau - ty bright, West - ward lead - ing, still pro -



ceed - ing, Guide us to the per - fect Light.

Text: Matthew 2:1-11; John H. Hopkins, Jr., 1820-1891. Tune: KINGS OF ORIENT, 88 44 6 with refrain; John H. Hopkins, Jr., 1820-1891.

Dismissal of the Children (11:00 Mass Only)

Volpert

ASSEMBLY: Jesus called the children near and placed them on his knee. He blessed each child and He hugged each child for all of them to see. "Let the little children, let the little children, let them come to me."

CHILDREN: When we love and listen, when we love and listen, Jesus sets us free.

Copyright ©1997, Robert Casper Volpert, alt. All rights reserved. Used by permission.

Gloria

Mass of Renewal

Gokelman & Kauffman

First Reading

Isaiah 60:1-6

Responsorial Psalm

Ps. 72

Manibusan



Lord, ev-'ry na - tion on earth will a-dore you, O God.

Lord, ev-'ry na - tion on earth will a-dore you.

Text: Psalm 72:1-2, 7-8, 10-13., Refrain text copyright © 1969, 1981, ICEL. All rights reserved. Used with permission. Music and verses text © 1998, 1999, Jesse Manibusan, Published by OCP Publications. All rights reserved. Reproduced with permission under license #606567, LicenSingOnline.

Second Reading

Ephesians 3:2-3a, 5-6

Gospel Acclamation

Mass of Renewal

Gokelman & Kauffman

Gospel

Matthew 2:1-12

Preparation of Gifts

O Come, All Ye Faithful

Lester, Oakeley,
Wade, & Hall



1. O come, all ye faith - ful, joy - ful and tri - um - phant, O
3. Sing, choirs of an - gels, sing in ex - ul - ta - tion,
4. Yea, Lord, we greet thee, born this hap - py morn - ing,
come ye, O come ye to Beth - le - hem;
Sing, all ye cit - i - zens of heav'n a - bove!
Je - sus, to thee be all glo - ry giv'n;
Come and be - hold him, born the King of an - gels;
Glo - ry to God, all glo - ry in the high - est;
Word of the Fa - ther, now in flesh ap - pear - ing;
O come, let us a - dore him, O come, let us a - dore him,
O come, let us a - dore him, Christ, the Lord!

Text: *Adeste fideles*; John F. Wade, c.1711-1786; tr. by Frederick Oakeley, 1802-1880, alt. Tune: ADESTE FIDELES, Irr. With refrain; John Wade c.1711-1786. Arranged by Adam Lester and Mark Hall. Copyright © 2008 My Refuge Music (Admin. by Capitol CMG Publishing); Be Essential Songs (Admin. by Essential Music Publishing LLC); Red Rubber Ball Music (Admin. by Fun Attic Music, LLC). All rights reserved. Used By Permission. CCLI License # 11304246.

We will sing *Mystery of Faith*, Option 1

“We proclaim your Death, O Lord, and profess your Resurrection until you come again.”

The English translation of The Roman Missal copyright © 2010, ICEL. All rights reserved.

Communion Song

We Belong to You

Thomson & Thomson

Refrain

We be - long to you, O Lord of our long-ing, We be-long to
 you. In our dai - ly liv - ing, dy - ing and ris - ing We be-long to
 you. We be-long to you. We be-long to you.

to Verses Last time

Verses

1. In the wa - ters of your mer - cy,	7 When the
2. Filled with gifts and filled with good-ness,	7 Spir - it
3. When we share the bread you've bro - ken	7 With the
4. We are called to share your word, Lord,	In all we

1. old be-comes the new,	Souls u - nit - ed in the
2. breath-ing life in - to	All who seek to find their
3. man - y and the few,	We are blessed and we are
4. say and all we do.	As our jour - ney moves us

to Refrain

1. mys - t'ry:	} We be-long to you.
2. pur - pose:	
3. bro - ken;	
4. on - ward,	

"We Belong to You", words by Victoria Thomson; music by Trevor Thomson. Copyright 2006 spiritandsong.com. All rights reserved. Used By Permission. CCLI License # 11304246.

LIKE & FOLLOW
our parish on Facebook

For DAILY Catholic Content
and parish announcements

www.facebook.com/SaintBernadetteLouisville/

Closing Song

Joy to the World

Watts & Handel



1. Joy to the world! the Lord is come: Let
2. Joy to the world! the Sav - ior reigns: Let
3. No more let sin and sor - rows grow, Nor
4. He rules the world with truth and grace, And



earth re - ceive her King; Let ev - 'ry
us, our songs em - ploy; While fields and
thorns in - fest the ground; He comes to
makes the na - tions prove The glo - ries



heart pre - pare him room, And
floods, rocks, hills and plains Re -
make his bless - ings flow Far
of his right - eous - ness, And

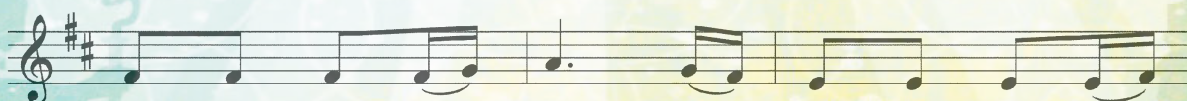

heav'n and na - ture sing, And heav'n and na - ture
peat the sound - ing joy, Re - peat the sound - ing
as the curse is found, Far as the curse is
won - ders of his love, And won - ders of his

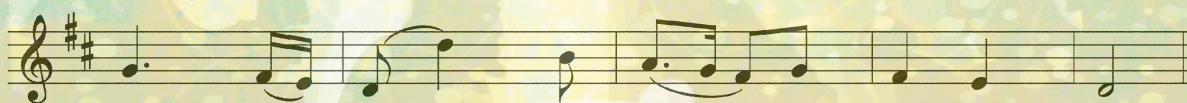

sing, And heav'n, and heav'n and na - ture sing.
joy, Re - peat, re - peat the sound - ing joy.
found, Far as, far as the curse is found.
love, And won - ders, won - ders of his love.

Text: Psalm 98; Isaac Watts, 1674-1748. Tune: ANTIOCH, CM; arr. from George F. Handel, 1685-1759, in T. Hawkes' *Collection of Tunes*, 1833.

JOY TO THE WORLD



Weekly Schedule

of opportunities to deepen your relationship with Jesus Christ as an intentional disciple.

Monday, January 9

8:15am.....Mass (Rosary).....Church & Online
 3:00pm.....Centering Prayer..... Chapel
 4:00pm.....Ladies Mahjong Group....St. Cecelia Rm

Tuesday, January 10

8:00am.....Women's Bible Study Soubirous Rm
 9:30am.....Liturgical Formation Soubirous Rm
 10:00am....Grief MinistryLourdes Rm
 12:00pm....Mass (Rosary).....Church & Online
 12:30pm—7:30pm...Adoration Chapel
 2:30pm.....Girl Scouts (292) Soubirous Rm
 6:00pm—7:15pm.....Confession..... Church
 6:30pm....Girls Scouts (4298).....St. Cecelia Rm
 6:30pm.....SMA PTO SMA Library
 7:00pm.....Women's Bible StudyUpstairs Rms

Wednesday, January 11

6:00am.....Men's Boot Camp..... Soubirous Rm
 8:15am.....Mass (Rosary).....Church & Online
 1:00pm.....SMA Early Dismissal
 1:15pm.....Girl Scouts (3040).....Lourdes Rm
 6:30pm,,,,,Tiger Den..... Soubirous Rm
 6:45pm.....Choir Rehearsal..... Church

Thursday, January 12

8:15am.....SMA MassChurch & Online
 9:30am.....Faith Sharing John Paul II Rm
 6:30pm.....Youth Ministry.....Grotto Rm
 7:00pm.....ACE (Adult Christian Enrichment).....Online

Friday, January 13

8:05am.....SMA 8th Gr, Prayer..... Chapel
 8:15am.... Mass.....Church & Online
 10:00am.....ACE (Adult Christian Enrichment).....Online
 3:00pm.....Girl Scouts (30.....Soubirous Rm
 6:30pm.....WINGS.....Soubirous Rm



Saturday, January 14

8:00am.....Men's GroupFr. McGivney Rm
 4:00pm.....MassChurch & Online
 5:15pm.....Baptisms..... Church



MASS INTENTIONS

Saturday, January 7

4:00pm Clay Keibler

Sarah and Brian Chapman* Wedding Day

Sunday, January 8

8:30am Margaret Carrico

11:00am Parishioners of Saint Bernadette

Monday, January 9

8:15am Infant sons, Charlie and Joseph O'Bryan

Tuesday, January 10

12:00pm Norris and Thomas Families

Wednesday, January 11

8:15am James Kelty

Thursday, January 12

8:15am Tina Yates*

Friday, January 13

8:15am Richard Doran and Matthew Powell*

Saturday, January 14

4:00pm Nicolas Buckler and Chris Wectawski

Sunday, January 15

8:30am Parishioners of Saint Bernadette

11:00am Dr. Frank and Mary Elaine Santora

Please call Tina @ 815-3102 if you would like to make a special Intention for a Mass. The usual stipend for a Mass Intention is \$10 to support the work of the Parish.

***Indicates intentions are for those still living.**

Sunday, January 15

8:30am.....Mass Church
 9:45am.....New Member WelcomeN400
 (off church lobby, street side)
 9:45am.....ABB (Adult Bible Background)..... Lourdes Rm
 9:45am.....RCIAN400
 9:45am.....GIFT Classes.....SMA
 11:00am.....Mass Church
*******Children's' Liturgy of the Word Dismissal**
 6:00pm.....Men's Basketball.....SMA GYM



As a parish of intentional disciples, we generously offer financial support to our parish . . .

Amount Collected 12/18/22	\$ 12,584
Collected through WeShare Online	\$ 36,485
Total Collected 12/18/22	\$ 49,069
Year to Date Actual as of 11/30/22	\$ 667,095
Year to Date Budgeted as of 11/30/22	\$ 648,467
Difference	\$ (18,678)



When Catholic Elementary schools in Jefferson County are **CLOSED** due to inclement weather, Daily Mass and all parish programs/meetings **are cancelled**.

When Catholic Elementary schools in Jefferson County are **DELAYED** due to inclement weather, **no cancellations** or changes are made to the parish schedule.

When Catholic Elementary schools in Jefferson County are **DISMISSED EARLY** due to inclement weather, all parish programs/meetings **are cancelled**.

FAITH & FAMILY GO HAND IN HAND



TEACH YOUR CHILDREN THE TRUE MEANING OF GENEROSITY.

Support your church today using your debit or credit card or checking or savings account.

- 1** Visit www.stb2008.org and click **Donate Online**.
- 2** Select the collection or event of your choice.
- 3** Set up your donation or payment. That's it!



Contact Tina LaTulippe at 815-3102 for Assistance



Rite of Christian Initiation for Adults

INTERESTED IN THE CATHOLIC FAITH? Know of someone who might be interested?
Please contact Sharon Schuhmann at 502-815-3103 or sharons@stb2008.org

UPDATE YOUR PARISH INFO!

Don't forget to contact the parish office with any changes in address, name, phone, etc. We love to keep everything up-to-date in our records, so we can be sure to have everything correct when we reach out and connect with you! Contact the parish office at 425-2210.

SERIES BEGINS JAN. 31 2023

UNDERSTANDING LAUDATO SI'



CO-FACILITATED BY REV. JIM FLYNN AND CORY LOCKHART

Laudato Si' calls us toward sustainability in the spirit of integral ecology. With profound care for each other, our Creator, and all creation, we are building a better future together.

How can we implement Laudato Si' in our lives and institutions?

Participants will read two chapters each month (text can be provided upon request) and convene via Zoom to review and discuss this inspirational encyclical. The goal will be to imagine action steps based on those discussions.



Dates & Registration

Four consecutive months on the last Tuesdays from 7 - 8:30.

January 31 2023

February 28 2023

March 28 2023

April 25 2023

These sessions are provided at no cost to participants.

Register by scanning this code or visiting the website below.



SCAN QR CODE OR VISIT URL TO REGISTER: <https://bit.ly/understandinglaudatosi>

2022 Christmas Flower Offerings IN MEMORY/HONOR OF:

Ethel & James Kelty
Ramona & John State
Joe & Joyce Wise
Charlie & Peter Owlett
Dianne Babcock
Jerry Hammer
M/M George Hammer
M/M Joseph O'Bryan
Kristopher Moncrieffe
Eunice Mowatt
Joseph & Josephine Jankowski
Jack & Dot Morgan
Edward Howard
Gregory Kauffman, Sr.
Gregory Kauffman, Jr.
Albert & Helen Kauffman
John & Kathryn Escher
Eileen M. Miller
Arlene Brewer
Suzanne Eggers
Herman & Millie Rapp
Jimmy & Clara Sims
Ed Lorentz

Ann Akers
Bruce Schupp
M/M John Stengel
M/M Harry Mason Holmes
Fr. Michael Joseph Stengel C.P.
Harry Mason Holmes, Jr.
Lucille Proctor
Robert & Patricia Hizney
Harold & Dorothy Kramer
Anthony & Marie Kramer
Andy Hizney
James K. Johnson
Marcella Weber
Christopher J. Heil
Jerry Nicolas
Marie Steele
Bob Steele
Robert G. Concannon
Ana Grubestic
Nikola Grubestic
Michelle Grubestic
Dragica Cavar
Toma Cavar

Right to Life
of Louisville



Right to Life of Louisville will once again sponsor a prolife advertisement to commemorate the loss of over 63,000,000

babies following the 1973 Supreme Court decision that legalized abortion in the United States for nearly 50 years. Let YOUR voice be heard by participating in this campaign using the QR code or going to rtlou.org/2023ad and submitting your name. **Names received by January 12 will appear in the January 19 edition of *The Record*.** Thank you!



PARISH INFORMATION

PARISH CENTER
 6500 St. Bernadette Avenue
 Prospect, KY 40059
 502-425-2210
 502-442-0065 Fax
www.stb2008.org

AFTER HOURS EMERGENCIES
 (A person near or in danger of death)
 502-966-7829

OFFICE HOURS
 Monday-Friday, 8:30am to 4:30pm

WEEKDAY MASSES
 Monday, Wednesday, Thursday, & Friday 8:15am
 Tuesday 12:00pm

WEEKEND MASSES
 Saturday 4:00pm
 Sunday 8:30am and 11:00am

EUCCHARISTIC ADORATION
 Tuesday 12:30pm–7:30pm

RECONCILIATION
 Tuesday 6:00pm–7:15pm
 Or by appointment



**JOIN
THE PARISH**

A Parish of Intentional Disciples

After each weekend Mass, Father invites anyone interested in parish membership to complete the "Inquiry Form" at the Kiosk in the Lobby.

You may also contact: Nancy Falls at nancyf@stb2008.org or 815-3106 or register online at www.stb2008.org/im-interested-in-joining

As of 12/31/22 we have 2127 Registered Families, (6746 souls).

OUR STAFF

Pastor.....Fr. Jeff Nicolas
 frnicolas@stb2008.org.....815-3107

Associate Pastor.....Fr. Biju Chathely
 frchathely@stb2008.org.....815-3115

Principal.....Trevor Timmerberg
 Trevor.timmerberg@saintmaryacademy.com
315-2555

Deacon, Jerry Buehner.....jerryb@stb2008.org

Deacon, Todd Auffrey.....todda@stb2008.org

Deacon, Jim Shields.....jims@stb2008.org

Pastoral Associate for Intentional Discipleship
Dr. Sharon Schuhmann
 sharons@stb2008.org.....815-3103

Mission Advancement Advocate.....Nancy Falls
 nancyf@stb2008.org.....815-3106

Business Manager.....Angela Kerr
 angelak@stb2008.org.....815-3109

Office Support Coordinator.....Tina LaTulippe
 tinal@stb2008.org.....815-3102

Bookkeeper.....Missy Mattingly
 missym@stb2008.org.....815-3111

Director of Worship & Music.....David Zorn
 davidz@stb2008.org.....815-3104

Assistant Director of Worship & Music
Kelley Magnuson
 kelley@stb2008.org.....815-3112

Director of Children's Formation...Elizabeth Auffrey
 elizabetha@stb2008.org.....815-3108

Neighbor Care Coordinator.....Ellen Creely
 ellenc@stb2008.org.....815-3101

Youth Ministry.....Dr. Sharon Schuhmann
 sharons@stb2008.org.....815-3103

Facilities Manager.....Rob Nicolas
 facilities@stb2008.org.....509-7843

Limón y Sal
MEXICAN KITCHEN

502-423-4604
10000 BROWNSBORO RD. 40241
LIMONYALS02.COM
DINE IN • CARRY OUT
WE CATER (TACO+FRAJITA BAR)
-PARISHIONERS-

LET'S GROW YOUR BUSINESS
Place Your Ad Here
and Support Our Parish!

CONTACT ME Nancy MacMillan
nmacmillan@4LPi.com
(800) 477-4574 x6426

LICHTEFELD INCORPORATED
906 S. 8th Street • Louisville, KY 40202
502-589-4777

Designing and Constructing
- Churches - Schools - Office - Warehouse
- Medical - Dental - Automotive - Retail

**CALL:
MARK LICHTEFELD**

Whitehouse
Residential & Commercial Painting Co.

(502) 425-0483
www.whitehousepaint.com

COIT
CLEANING & RESTORATION SERVICES
People you trust... trust Coit. www.coit.com

636-1401
Carpet & Area Rugs
Upholstery • Draperies, Blinds
& Window Coverings
Tile, Grout, Stone & Wood Floor Care
Air Duct Cleaning

24/7 Emergency
Fire & Water Damage

Jo Hall, Parishioner

LOS AZTECAS

MEXICAN RESTAURANT
U.S. Hwy 42 - Prospect
(502) 228-2450

Herr Ln - Lyndon
(502) 426-3994

Dining • Carryout • Catering
Large Group Reservations Welcome!

ADT-Monitored Home Security
Get 24-Hour Protection From a Name You Can Trust

- Burglary
- Flood Detection
- Fire Safety
- Carbon Monoxide

833-287-3502

1200 Gardiner Ln. 502-451-2600 (on the corner of Poplar Lever Rd and Gardiner Ln)
12314 Shelbyville Rd. 502-244-8606

SKF SAM KINNAIRD'S FLOORING
Designers On Staff **FREE** In Home Estimates
kinnairdsflooring.com

**Arch L. Heady & Son
at Westport Village**
7410 Westport Road
Louisville, Kentucky 40222
(502) 426-9351
Arch L. Heady III,
Chris L. Heady (Parishioner)
Cody Phillips • Caleb Raymer
Gregory Robertson
Your Pre-Arrangement Specialists
Where Personal and Sincere
Services Are a Tradition
www.archheadywestport.com

MEDLEY'S
AUTO & TRUCK ALIGNMENT SERVICE, INC.
"Since 1944"
633 S. Campbell St. 3913 Shepherdsville Rd.
Steve Medley 585-5391 • 459-5740

**Place Your Ad Here and
Support our Parish!**
Instantly create and
purchase an ad with

**AD
CREATOR
STUDIO**

4lpi.com/adcreator

Tea Station
Asian Bistro
502.423.1202
9422 Norton Commons Blvd • Prospect, KY

Parish Member

BUTTORFF
Historically Inspired Custom Frames
243-0909

We're here through all of life's twists and turns.
At the Ditsler Agency it's not just our job to help guide you to a future worth looking forward to, it's our passion. The way we see it, putting you first means understanding your needs and making sure you get the right coverage at the right price.

Ditsler Insurance Agency, LLC
1313 LYNDON LN STE 102 LOUISVILLE, KY 40222
(502) 895-0812 | DitslerInsurance.com
Auto | Business | Home | Life | Retirement | Farm

SCAN FOR QUOTE

Fiesta Time Amigos
Mexican Restaurant

(502) 365-3327
10401 Meeting Street
Prospect KY 40059

\$5 OFF
Purchase of \$20
- or more with -
this coupon

**FREE
AD DESIGN**
with purchase
of this space

**CALL
800-950-9952**

DRAPED IN STYLE
Draped in Style has been serving clients since 2005.
We specialize in residential and commercial
ndow coverings such as draperies, blinds and shades.

502.297.8884
10707 Meeting Street • Prospect, KY 40059
www.louisvillewindowtreatments.com

Marybeth Couch, Parishioner (left) the owner
Vanessa Yates, Owner/Designer (right)

Anthem, Humana & Aetna
Medicare Health Plans, Home Health Care
& Long Term Care

John McBride, Parishioner
Office: 426-1806 • Cell: 419-4968

Bobcat ENTERPRISES
(502) 245-1911
bobcatent.com

RENTAL • SALES • SERVICE • PARTS • TRAINING

SUPPORT OUR ADVERTISERS!

**SUPPORT
OUR PARISH**

AHRENS Orthodontics
• 3 NEIGHBORING LOCATIONS TO SERVE YOU •
(502) 426-2744 • www.ahrensoortho.com
2015 Herr Lane (East Louisville, KY)
6225 W. Hwy. 146 (Crestwood, KY) • 4819 Taylorsville Rd. (Taylorsville, KY)

LET'S GROW YOUR BUSINESS
Place Your Ad Here
and Support Our Parish!

CONTACT ME Nancy MacMillan
nmacmillan@4LPi.com
(800) 477-4574 x6426

LANG
Do Business Better with Lang
Office Systems & IT Services
www.langcompany.com 584.2383
Welter Family, Parishioners

**KENTUCKIANA
ROOFING CO.**
One-Day Roofing
893-5149
David Brown - Parishioner

Lucy de la Vega

REALTOR

(502) 553-7499

Lucyd@GLH-llc.com



Residential Real Estate | Buying | Selling
Single-family homes | Condos | Resale | New Construction
www.accesslouisvillehomes.com



Greater Louisville Homes, LLC
1144 Main Street, Suite 201,
Louisville, KY 40243

ADT-Monitored Home Security

Get 24-Hour Protection From a Name You Can Trust

- Burglary
 - Flood Detection
 - Fire Safety
 - Carbon Monoxide
- 833-287-3502



TOM DREXLER

BATHROOM REMODELING

Trusted since 1982

502-377-3655 | rkoch@tomdrexler.com

Robert Koch
Design Consultant
Parishioner



Highlands Funeral Home

3331 Taylorsville Rd.

451-4420

Family-Owned & Operated
by the
Owen & Wagner Families

Rattermans

FUNERAL HOMES

Providing comfort
and service to families
since 1864.

3711 Lexington Rd., St. Matthews
893-3644
12900 Shelbyville Rd., Middleton
244-3305

Parishioners

Sugar Tree
SWEET SHOP
9444 Norton Commons Blvd • 502-434-6949
Candy, Ice Cream, & Milkshakes

Support Scouting



NEVER MISS OUR BULLETIN!

SUBSCRIBE

Have our bulletin emailed to you every week.

Visit www.parishesonline.com



VALHALLA
DENTAL CARE
www.vdentalcare.com

JEFF KESSLER, D.M.D.
245-9343

Two Locations to Serve You
Norton Commons and Lake Forest

SUPPORT OUR ADVERTISERS!



Hallmark House is a Premier Personal Care Alzheimer's & Memory Care Community. We are small and take pride in our family-like atmosphere.

Hallmarkhouseky.com | 502.250.6706
10301 Coneflower Lane | Prospect, KY 40059

LET'S GROW YOUR BUSINESS

Place Your Ad Here
and Support Our Parish!

CONTACT ME Nancy MacMillan

nmacmillan@4Lpi.com

(800) 477-4574 x6426



502-896-1617
Residential
Commercial
We service all
makes and models!
Sales, Service & Installation
weberhvac21@gmail.com
www.weberheatingandac.com

Now Accepting New Patients

Emergency Care and Evening Appointments Available

In-Network Provider for Most Insurances

Gentle, Caring Dental Team
State of the Art Facility
Same Day Crowns

General, Family Dental Care
Reconstructive Dentistry
Cosmetic & Sedation Services



- Botox®
- Dermal Fillers
- Zoom® Whitening



Arlene R. Baluyut, DMD
and Associates

(502) 326-1800

4642 Chamberlain Lane, Suite 252
www.SignatureSmilesLouisville.com

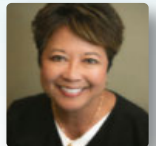

Dr. Arlene Baluyut, DMD
(Parishioner)



FREE AD DESIGN

with purchase of this space

CALL
800-950-9952

WE'RE HIRING!

AD SALES EXECUTIVES
BE YOURSELF.
BRING YOUR PASSION.
WORK WITH PURPOSE.

- Paid training
- Some travel
- Work-life balance
- Full-Time with benefits
- Serve your community



Contact us at
careers@4lpi.com or
www.4lpi.com/careers



Elkin J Galvis, MD

Office (502) 561-4263
225 Abraham Flexner Way, Ste 800
Louisville, Kentucky 40202
kleinertkutz.com

Also seeing patients at
Chamberlain Pointe,
New Albany and
St. Matthews locations



MATTINGLY FORD, P.S.C.

ATTORNEYS AT LAW
matinglyfordlaw.com

(502) 814-9819
1650 UPS Drive, Suite 102,
Louisville, KY 40223

"Your Neighborhood
Estate Planning Attorneys"

Place Your Ad Here and Support our Parish!

Instantly create and purchase an ad with

AD
CREATOR
STUDIO



4lpi.com/adcreator



For ad info. call 1-800-950-9952 • www.4lpi.com

St. Bernadette Catholic Church, Prospect, KY

A 4C 01-0920