WELCOME TO ASCENSION
WE'RE SO GLAD YOU'RE HERE!

Our Mission
Love God. Love Others. Make disciples.

Our Vision
Making church matter by growing Ascension parishioners into disciples who in turn invite others to the Catholic Church in Chesterfield and assisting other Catholic Churches to do the same.

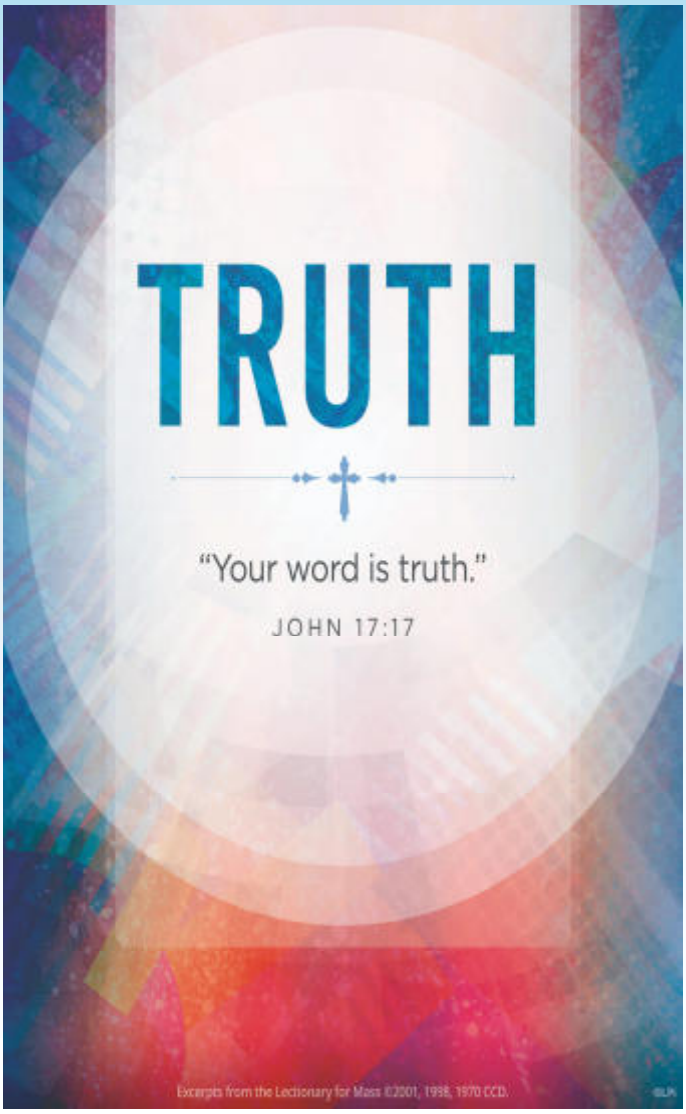

Mass Times

Sunday: 7:00, 8:00, *9:15, 10:45 am
12:15, 5:30 pm
Monday – Friday: 6:30, *8:00, 12:00 pm
Saturday: *8:00 am
5:00 pm (Sunday Vigil)
Mass in Spanish: 2nd Saturday of the Month, 7:00 pm, Main Church
***8 am Weekly Mass is live streamed**
***9:15 am Sunday Mass is live streamed**

Sacrament of Reconciliation (Confession)

Monday—Saturday: 7:30 am (until all are heard)
Saturday Afternoon: 4:00 pm – 4:45 pm
For Appointment, call Parish Office at 636.532.3304 or email any of the priests

Eucharistic Visits

While both churches are open for much of each day, the "Little Church" is open 24 hours every day for visits and prayer.

Adoration

Tuesdays & Thursdays, 7 am—7 pm
Little Church

The Rosary is offered at 7:30 am
Monday-Saturday in the Main Church
Tuesdays 11:30 am for Vocations
Thursday 11:30 am in the Main Church
In Spanish: 7 pm Tuesday, Little Church

Chaplet of Divine Mercy
Daily at 3:33 pm
Little Church

Ascension Catholic Church
230 Santa Maria Drive
Chesterfield, MO 63005
asc.church
636.532.3304

From Fr. Molini

Thanks Ms Sandy Fletcher
For 50 years of Service to Ascension!

On May 7th, Ms Fletcher was given the honor of crowning the statue of the Blessed Mother at the School Mass. This year Ms Fletcher completes her 50th year at Ascension School. Join me in saying "Thank You" to Ms Fletcher for her service, care, and loving example to our families. Notes of gratitude may be sent to the school and will be shared with her.

Archbishop May Service Award

Congratulations to Nicholas Winter, member of Ascension and Senior at DeSmet. He was awarded the Service Award by Archbishop Rozanski on May 12th. Thanks for your example of caring for others and serving your community Nick!

Help us in our Pro-Life efforts

Ascension is asking you to consider serving as the Respect Life Parish Coordinator. There are many interested in lifting up the issue of LIFE, but we are looking for a person to lead us into the next years of Pro-Life advocacy. Please contact Fr. Molini if you would like to discuss the role and efforts of the parish. The Coordinator works with the Social Justice Commission and fosters greater awareness of the sanctity of human life.

Confirmation

All rising Ascension 8th graders:
This coming year, you will celebrate the last sacrament of initiation: Confirmation.
All Ascension Youth prepare and celebrate Confirmation with Ascension,
your home parish.

Therefore, if you are enrolled in a private Catholic school such as Visitation, Priory, etc., you will need to enroll in our Confirmation Program. Please visit our parish website: Ascensionchesterfield.org and enroll in the Confirmation Only Option.
All other Ascension 8th graders will prepare with Ascension School or Ascension PSR.

LITURGICAL MINISTERS FOR
Sunday, May 23rd, 2021

Readers

5:00 pm R1/R2 Gary Bertolucci
7:00 am R1/R2 Joan Heath
8:00 am R1 Joe Gallagher
R2 Mary Jo O'Connell
9:15 am R1 Bill Lukas
R2 Jan Lukas
10:45 am R1 Therese Banister
R2 Jay Smith
12:15 pm R1/R2 Gary Sharpe
5:30 pm R1/R2 Ken Dorn

Servers

5:00 pm Stephanie Umunna
7:00 am Audrey & Maggie Leahy
8:00 am Brady & Stella Vogt, Ryan Klosterman
9:15 am Nick & Drew Scognamiglio, Will Nunnelee
10:45 am Corinne Runnels, Nolan Fitzgerald
12:15 pm Annie Renetzky
5:30 pm Andrew & Molly Chalmers

READINGS FOR THE WEEK OF
May 16, 2021

Monday:	*Acts 19:1-8/Ps 68:2-3ab, 4-5acd, 6-7ab [33a]/Jn 16:29-33*
Tuesday:	*Acts 20:17-27/Ps 68:10-11, 20-21 [33a]/Jn 17:1-11a*
Wednesday:	*Acts 20:28-38/Ps 68: 29-30, 33-35a, 35bc-36ab [33a]/Jn 17:11b-19*
Thursday:	*Acts 22:30; 23:6-11/Ps 16:1-2a and 5, 7-8, 9-10, 11 [1]/Jn 17:20-26*
Friday:	*Acts 25:13b-21/Ps 103:1-2, 11-12, 19-20ab [19a]/Jn 21:15-19*
Saturday:	*Acts 28:16-20, 30-31/Ps 11:4, 5 and 7 [7b]/Jn 21:20-25*
Next Sunday:	*Acts 2:1-11/Ps 104:1, 24, 29-30, 31, 34 [cf. 30]/1 Cor 12:3b-7, 12-13 or Gal 5:16-25/Jn 20:19-23 or Jn 15:2627; 16:12-15*

Liturgical Publications

MASS INTENTIONS

Monday, May 17
6:30 am The Mendel Family
8:00 am Intentions for BC
12:00 pm James Franz

Tuesday, May 18
6:30 am Teddy Federer
8:00 am Charles Loepker
12:00 pm Joe Viviano
2:00 pm Special Intention (ER)

Wednesday, May 19
6:30 am Kathleen Kowal
8:00 am Lambert & Mildred Wigge
12:00 pm Ginny Aubuchon

Thursday, May 20
6:30 am Intentions of Kimberly Depke
8:00 am James Callahan
12:00 pm Justin Carroll
2:00 pm Joann Horan

Friday, May 21
6:30 am Dan Malloy
8:00 am Arlene Neary
12:00 pm Dorothy Keeney

Saturday, May 22
8:00 am Lorenzo Poblete
5:00 pm Virginia Beckmann

Sunday, May 23
7:00 am Repose of the Soul (DB)
8:00 am Tom Thoman
9:15 am For Parish Family
10:45 am Intentions of the Schoemehl Family
12:15 pm Rose Santos
5:30 pm Special Intention (KG)

Baptismal Preparation Class

If you need to prepare for the Sacrament of Baptism, please call the Parish Office to sign up for the class (636-532-3304). The next class is scheduled for **June 8th** in the Main Church at 7 pm.

Being Catholic in a Pandemic #6

Over the course of seven weeks, the Social Justice Commission will introduce you to the Seven Themes of Catholic Social Teaching and how they relate to the pandemic.

"Catholic social teaching is central to our faith, and is based on - and inseparable from - our understanding of human life and dignity. These teachings are derived from: the Gospels and the words of Christ; papal statements and encyclicals; and Catholic bishops' statements and pastoral letters. Catholic social teaching calls us all to work for the common good, help build a just society, uphold the dignity of human life and lift up our poor and vulnerable brothers and sisters."

www.TheCatholicSpirit.com

#6 – Solidarity

"We are one human family whatever our national, racial, ethnic, economic, and ideological differences. We are our brothers' and sisters' keepers, wherever they may be. Loving our neighbor has global dimensions in a shrinking world. At the core of the virtue of solidarity is the pursuit of justice and peace. Pope Paul VI taught that "if you want peace, work for justice." The Gospel calls us to be peacemakers. Our love for all our sisters and brothers demands that we promote peace in a world surrounded by violence and conflict." www.USCCB.org

Today's Gospel: John 17:11b-19 "So that they may be one just as We are One"

How this relates to the pandemic:

The global reach of the virus and the reactions to it across the world show we are united by a common humanity and not simply individuals. We belong to each other and need each other to survive.

The Vatican COVID-19 Commission and the Pontifical Academy for Life have stated: Given the absence of an alternative vaccine that is not either developed from or tested on "the results of a voluntary abortion," currently available vaccines are "morally acceptable" and that moral objections one may use to refuse vaccination "are nonbinding."

"For this reason, such refusal could seriously increase the risks for public health," especially when some people, like those who are immunosuppressed, can "only rely on other people's vaccination coverage (and herd immunity) to avoid the risk of infection."

How we can take action:

Consider donating to agencies, such as Catholic Relief Services and Catholic Cross Outreach, which help the poor and vulnerable worldwide who don't have the infrastructure to handle this health care crisis.

Get vaccinated to protect yourself & those in your community. The USCCB states, "Receiving one of the COVID-19 vaccines ought to be understood as an act of charity toward the other members of our community. In this way, being vaccinated safely against COVID-19 should be considered an act of love of our neighbor and part of our moral responsibility for the common good."

PRAY! Pray for our poor and vulnerable brothers and sisters around the world and their fight against the pandemic. Pray for the common good.

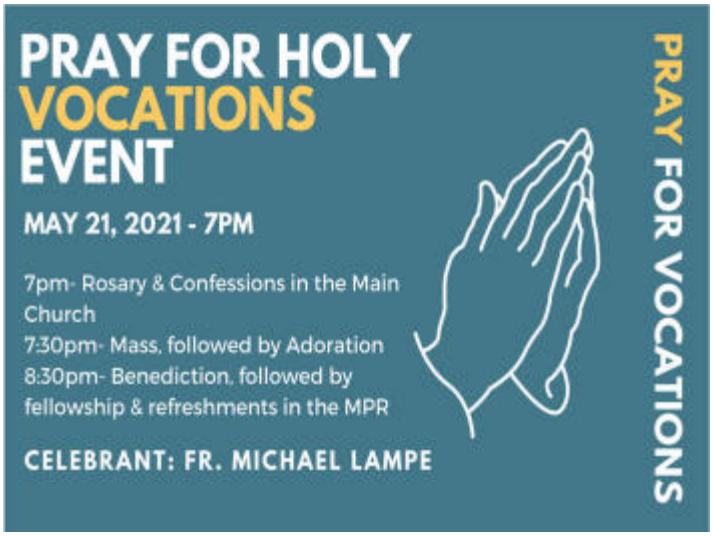

Ascension Prayer Line

If you are in need of prayers or know of someone who is hurting, please call and we will pray. Sue Schultz, 314-878-7086 or Florence Flynn, 636-405-7045.

EARLY CHILDHOOD CENTER:

.

- Where did the school year go? It has been a strange and difficult year, yet thanks to the parents, teachers, maintenance crew and cleaning staff, who all worked together to keep us safe, The Little School has been very fortunate to have in-person learning all year! We have many things to be thankful for so The Little Schoolers will celebrate their last days at school with a special ice cream snack on Tuesday and Wednesday.
- LAST DAY to register for Little School Summer Camp 2021 is May 20. Summer Camp is offered June 21-25. In addition, limited openings remain in The Little School for the 2021-2022 school year. If you know someone who is looking for Catholic early childhood education, please email: eargue@acsls.org

HEALING MASS FOR BREAST CANCER

A very special Mass will be held Saturday, June 12th at 9:30 am at St. Mary Magdalen Church in Brentwood to honor and help heal all who have been affected by breast cancer. Survivors, friends, and family members of anyone who has been affected are welcome. We hope this Mass will offer those in attendance the opportunity to join their sufferings with Christ as we pray for the peace and healing of all.

PSR News…

◊ Registration is underway for Ascension PSR 2021-2022.

◊ Remember to register prior to June 1st for the early registration discount.

◊ We need to fill the following positions:

-Kg. teachers for Monday

-3rd grade teachers for Sunday/Monday

-Classroom Assistants (this role may be filled by high schoolers in need of service hours.)

-Personal Assistants (this assistant is paired with a PSR kiddo who needs a little extra help during PSR due to special needs; this role may be filled by an adult or high schooler)

-Hall Monitor (this person provides assistance and monitors the halls during PSR sessions)

Please let me know if you have any questions and/or to volunteer.

Mrs. Robin Seiler

rseiler@ascensionchesterfield.org

Club 150 Update

$10,000 recently provided for our parish and school!

Thanks to the members of Club 150, the Knights of Columbus recently presented Fr. Molini with $10,000 for parish needs and school scholarships. You can still join and win! With a $150 club membership to benefit Ascension and local charities, you will be automatically entered into two more drawings of $500 each, and one Grand Prize drawing of $3,000 in the summer. We've already had two $500 winners! All parishioners over 18 are eligible; more than one family member may join. Participants need not be present to win.

Details and entry form on our website.

www.AscensionKofC.org

Ascension Ambassadors and Ambassadors-to-be!

Our next First Friday meeting on June 4 will conclude with a light picnic lunch from Firehouse Subs. If you haven't done so already, please let us know you're coming so there will be food for all. Please also bring along any juicy pictures and factoids you have found relating to Ascension Parish history.

Jan 636-537-9801 or lukasjan@aol.com

Adult Faith

Women of the Word is meeting every Thursday via Zoom and discussing Lectio Eucharist by Dr. Brandt Pitre. Each session offers something valuable, so you can join anytime. For more information and for an invite contact Diane Ruzicka,

diane.ruzicka1@gmail.com .

Our **Thursday Morning Men's Bible Study** will meet this Thursday via Zoom at 7:05 am after the 6:30 am Mass. For a Zoom invite, contact Chris Foeldi at

cfoeldi@asc.church.

Our **Saturday Morning Men's Awakening** will be meeting via Zoom at 6:30 am. We will be watching and discussing Lectio: The Case for Jesus by Brandt Pitre. Please contact Dave Keys,

dkeys2001@hotmail.com.

You're invited to a talk at 7pm Sunday May 23, 2021 entitled 5 Marian Apparitions by Dr David Keys — **live in the MPR.**

Casserole Bakers

Casseroles are due this **Thursday, May 20th.** Thanks for feeding the poor and homeless at Missionaries of Charity Soup Kitchen. To join casserole bakers, please call Joann Barnes (636-537-2392).

Today (Sunday, May 16th) is our Reach Out collection for those less fortunate sisters and brothers at St. Alphonsus "Rock" and St. Vincent's parishes. Please drop-off your donations of food, including Meal-a-Month, and gently used clothing to the MPR before noon. Your monetary donations have been more than generous and are greatly appreciated. If you have any questions or would like to volunteer to help the Reach Out Program, please contact Tom Massimino (Thomas.j.massimino@att.net, 636.532.0501) or drop-by the MPR and fill out one of our sign-up sheets.

"...Amen I say to you, as long as you did it to one of these my least brethren, you did it to me."

MONTHLY RECOLLECTION FOR WOMEN

All women are invited to a day of recollection on Wednesday, May 19, 9:30 to 11:30 in the Main Church at Ascension. A priest of Opus Dei, which was founded by St. Josemaria Escriva, "the saint of the ordinary", will give two meditations, hear confessions and celebrate Benediction. For more information, please contact Marcia Hellmuth, 636-778-9471 or mbh322@msn.com.

Knights of Columbus
Ascension Council #11139

Spring Fling

BINGO

When: Saturday, June 19, 2021
Where: Ascension Church
(Multi-Purpose Room)
230 Santa Maria Drive
Chesterfield, MO 63005
Time: 7:00 PM
(Doors open at 6:00 PM)
Cost: $25.00 in advance
Capacity: limited to 75 players
Includes: bingo sheets/popcorn, water, beer, wine/and a great time

B	I	N	G	O
5	21	34	52	69
8	30	39	46	70
11	17	Free	50	72
14	29	38	55	61
2	27	40	60	65

Benefitting Ascension School
For reservations or information call 314-303-6250 or email
bingo@ascensionkofc.org

HUMBLE & Hidden JESUS

SUNDAY, JUNE 6 at 10:15 AM **Join us in the MPR ANNEX**

The VERY Special Three-Part Event for Children with Award-winning Author and Catechist: ***Cathy Gilmore***

Part One
See the Story of Jesus Hidden in Mary 's Womb
Cathy shows & tells the Virtue Story of HUMILITY: **A Mouse and a Miracle** in which Jesus first became present with us – hidden in Mary's womb.

Part Two
Experience the History of the Mass Activity
Using clay figures, Cathy connects the first Mass with Jesus at the Last Supper, with Holy Mass in Church today.

Part Three
Hear the Story of Jesus Hidden in the Host
Cathy tells the story: **Little Seed of Faith**
The story of how one seed of wheat can become a miracle: Jesus hidden in the Eucharist. Plus – an interactive activity with real wheat!

Cathy empowers ***Heroic Virtue*** in children through adorable stories and characters who strengthen CHARACTER in kids!

Visit VirtueHeroes.com

May 16th – Ascension of Our Lord

ENTRANCE HYMN – HAIL THE DAY THAT SEES HIM RISE

1. Hail the day that sees him rise, Alleluia! To his throne beyond the skies, Alleluia!
Christ the Lamb for sinners given, Alleluia! Enters now the highest heaven, Alleluia!

2. There for him high triumph waits, Alleluia!
Lift your heads eternal gates, Alleluia!
He has conquered death and sin, Alleluia! Take the King of glory in, Alleluia!

3. Highest heaven its Lord receives, Alleluia!
Yet he loves the earth he leaves, Alleluia!
Though returning to his throne, Alleluia! Still, he calls the world his own, Alleluia!

RESPONSORIAL PSALM:

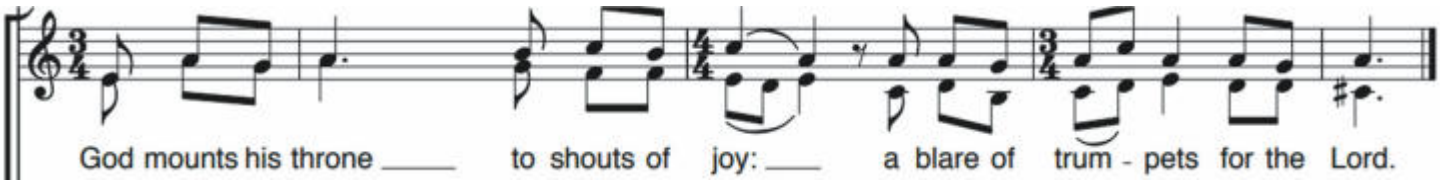

CLOSING HYMN – ALLELUIA SING TO JESUS

1. Alleluia! Sing to Jesus! His the scepter, his the throne.
Alleluia! His the triumph, His the victory alone.
Hark! The songs of peaceful Zion, Thunder like a mighty flood.
Jesus out of every nation , has redeemed us by his blood.

2. Alleluia! Not as orphans, are we left in sorrow now,
Alleluia! He is near us, Faith believes, nor questions how.
Through the cloud from sight received him, when the forty days were o'er.
Shall our hearts forget his promise? "I am with you evermore!"

****For use at the 10:45 and 5:30 Masses****

Entrance: This Is Amazing Grace

CCLI Song #6333821
© 2012 Phil Wickham Music | Seems Like Music | Sing My Songs | WB Music Corp. | Sothe Music Publishing
For use solely with the SongSelect terms of use. All rights reserved. www.ccli.com

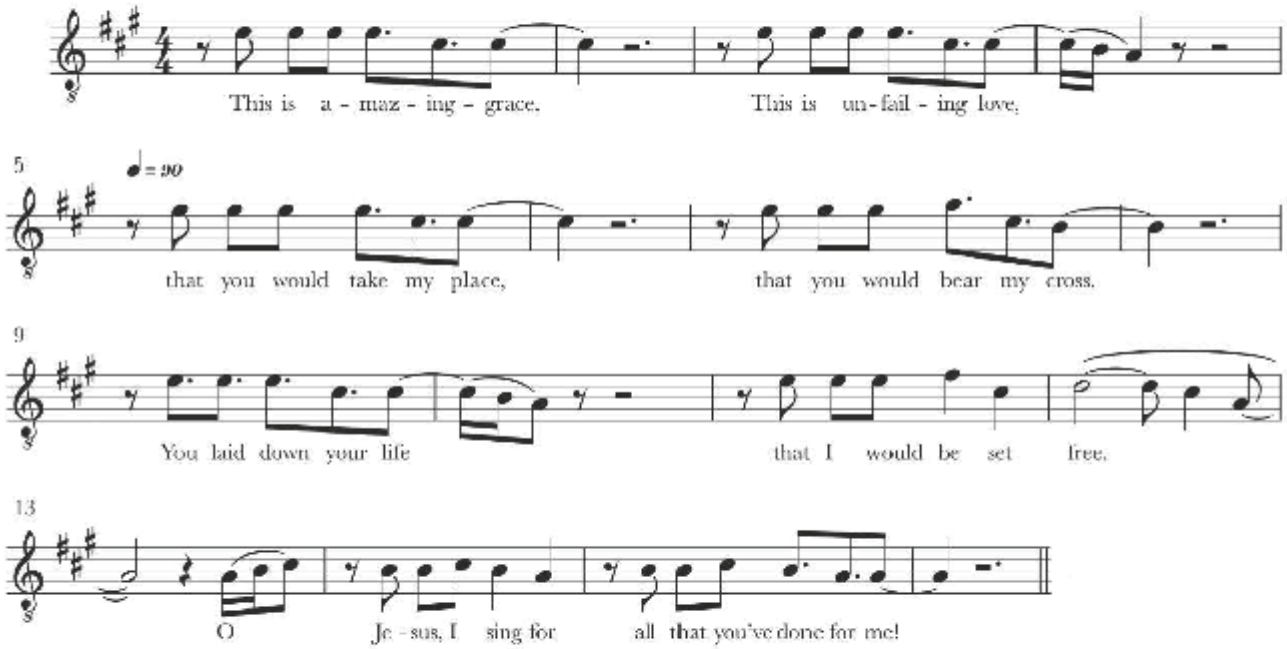
This is a - maz - ing - grace. This is un - fail - ing love,
that you would take my place, that you would bear my cross.
You laid down your life that I would be set free.
O Je - sus, I sing for all that you've done for me!

Response: Psalm 47

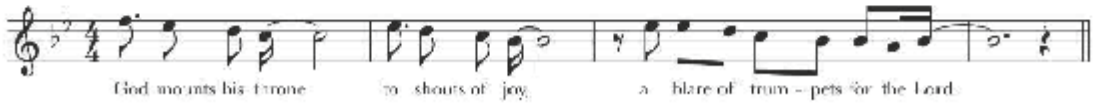
God mounts his throne to shouts of joy, a blare of trum - pets for the Lord.

Recessional: Resurrecting

CCLI Song #7001607
© 2010 Music by Elevation Worship Publishing
For use solely with the SongSelect terms of use. All rights reserved. www.ccli.com

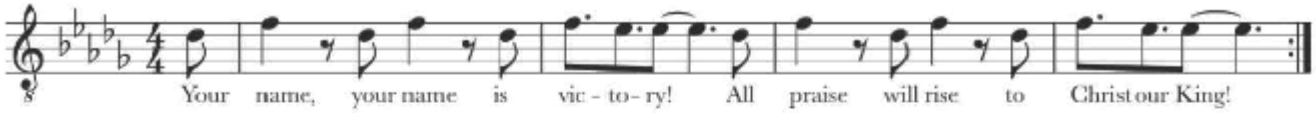
Your name, your name is vic - to - ry! All praise will rise to Christ our King!

The head that once was crowned with thorns
Is crowned with glory now.
The Savior knelt to wash our feet;
Now at his feet we bow.

The one who wore our sin and shame
Now robed in majesty,
The radiance of perfect love
Now shines for all to see.

The fear that held us now gives way
To him who is our peace.
His final breath upon the cross
Is now alive in me.

By your spirit I will rise from the ashes of defeat.
The resurrected King is resurrecting me.
In Your name I come alive to declare Your victory.
The resurrected King is resurrecting me.

The tomb where soldiers watched in vain
Was borrowed for three days.
His body there would not remain.
Our God has robbed the grave!
Our God has robbed the grave!

FREE AD DESIGN WITH PURCHASE OF THIS SPACE. – 800-950-9952 –

ADVERTISE YOUR BUSINESS HERE
Your Community is Looking!
Call LPi today for advertising info (800) 950-9952

In service to One... In service to All.
To join, contact Tim Lewis
314-757-5800
or visit us at:
www.AscensionKofC.org

CENTURY Orthodontics
"Our Third Century of Orthodontic Excellence"
Jeffrey Cavanaugh, DDS
Parishioner
CHILDREN, ADOLESCENTS, ADULTS
3 locations: Manchester, Wildwood & Clayton
636-391-0499

Parishioner
Since 1986
COLDWELL BANKER
GUNDAKER
Chesterfield Office
111 Chesterfield Towne Centre
Chesterfield, MO 63005
Office: 636-532-0200
Kathy Roush
Bringing Dreams Home
314/614-4444
roushteam@gmail.com

ADT-Monitored Home Security
Get 24-Hour Protection From a Name You Can Trust
• Burglary • Fire Safety • Flood Detection • Carbon Monoxide
1-855-225-4251
ADT

UPGRADE TO A VIBRANT ad
Contact us for details · 800-950-9952

AVAILABLE FOR A LIMITED TIME
ADVERTISE YOUR BUSINESS HERE
Contact Iris Mitchell to place an ad today!
imitchell@4LPi.com or (800) 950-9952 x2495

MISSISSIPPI VALLEY ROOFING
(314) 838-4451
roofing@mississippivalleyroofing.com

SPREAD THE WORD
A Thriving, Vibrant Community Matters
SUPPORT OUR ADVERTISERS

PROTECTING SENIORS NATIONWIDE
MEDICAL ALERT SYSTEM
$29.95/MO
BILLED QUARTERLY
CALL NOW! 1.877.801.7772 • WWW.24-7MEDALARM.COM

WE'RE HIRING
AD SALES EXECUTIVES
Join our team
• Full Time Position with Benefits
• Sales Experience Preferred
• Paid Training
• Overnight Travel Required
• Expense Reimbursement
CONTACT US AT
careers@4LPi.com
www.4LPi.com/careers

- FIELDER - ELECTRICAL SERVICES, INC.
LICENSED • BONDED • INSURED RESIDENTIAL • COMMERCIAL • INDUSTRIAL
Service Upgrades • New Homes • Remodeling • Room Additions • Basements • Kitchens
Bathrooms • Code Violations • Knob & Tube Upgrades • Back Up Generator Systems
$20 OFF Any Electrical Work of $100 or more 314-966-3388

Serving St. Louis Since 1904
DESIGNAIRE HEATING & COOLING
www.designaire.net
Goldkamp Family
~ Parishioners ~
#1 Trane dealer in St. Louis
314-739-1600

MARY TUTTLES The Art of Living
17021 Baxter Rd
636) 728-0480
Floral & Gifts
Receive 20% off one item with ad
(some exclusions apply)

ALL ABOUT Blinds
Drapery • Blinds • Interior Shutters
Call for a Design Consultation!
636-939-6700
Visit Our Beautiful Showroom in O'Fallon!
HunterDouglas Gallery
1120 Technology Drive, Suite 106

NEVER MISS A BULLETIN !
Sign up to have our weekly parish bulletin emailed to you at www.parishesonline.com

SUPPORT THE ADVERTISERS THAT SUPPORT OUR COMMUNITY

Too Sick for Mass?
SUPPORT OUR PARISH NO MATTER WHERE YOU ARE!
Sign-up to get your bulletin delivered right to your inbox!
www.parishesonline.com

FREE AD DESIGN WITH PURCHASE OF THIS SPACE. – 800-950-9952 –

Galmiche & Sons
Since 1950
Heating & Cooling
HEATING - AIR CONDITIONING - SALES & SERVICE
314-993-1110
WWW.GALMICHEANDSONS.COM
Parishioner

DAVEY
Tree & Lawn Care Experts Since 1880
$20 OFF Tree Pruning Removal
(314) 961-5440 www.davey.com

EUREKA HEATING COOLING
(636) 938-4605
www.EurekaHeatingCooling.com

DOYLE PATTON SERVICE
636-391-9163
Appliances • Heating & Air • Water Heaters
Service & Installation • Ascension Vendor for 46 Years

Nate Seiler
Financial Advisor
1000 Edgewater Point
Lake St Louis, MO 63367
636-441-1726
Nate.Seiler@edwardjones.com
Member FDIC
Edward Jones
MAKING SENSE OF INVESTING

Meeting the needs of buyers & sellers
Sandi Cramberg
Parishioner
Cell:
314-307-9041
636-530-4012
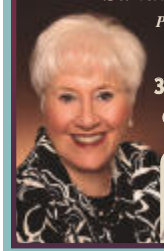
BERKSHIRE HATHAWAY HomeServices
Alliance Real Estate

Discover The Catholic Difference
Rely on the Knights of Columbus to protect your family's future.
Gabe Jones • 314-852-7273 • gabe.jones@kofc.org
LIFE INSURANCE DISABILITY INSURANCE LONG-TERM CARE INSURANCE RETIREMENT ANNUITIES

LPi
WE'RE HIRING
AD SALES EXECUTIVES

Join our team
• Full Time Position with Benefits
• Sales Experience Preferred
• Paid Training
• Overnight Travel Required
• Expense Reimbursement
CONTACT US AT
careers@4LPi.com
www.4LPi.com/careers

You Call We Screen
Any Need...Any Place...Any Screen
Free Estimates
Mark Segelle
(636) 373-8900
www.Screenmobile.com

FORSHAW
SUMMER CLASSICS • GABBY
OUTDOOR & INDOOR FURNITURE • FIREPLACES • GRILLS
Check out our NEW location at 15977 Manchester Rd, 63011

Bieg
PLUMBING COMPANY
Commercial & Residential
(314) 487-4564

SUPPORT THE ADVERTISERS
THAT SUPPORT OUR COMMUNITY

YOUR TREES DESERVE THE BEST CARE
GAMMA TREE EXPERTS
SINCE 1954
■ PRUNING ■ TRIMMING ■
■ REMOVAL ■ FERTILIZATION ■
■ SPRAYING ■
314-725-6159
Insured gammatree.com

CATHOLIC SUPPLY®
OF ST. LOUIS, INC.
RELIGIOUS GIFTS & DECOR | SCHOOL UNIFORMS | BOOKS & BIBLES
STATUARY | NATIVITIES | CHURCH SUPPLIES | CANDLES
SEASONAL & SACRAMENTAL GIFTS
ST. LOUIS HILLS
6759 Chippewa Street
(at Jamieson, across from Ted Drewes)
St. Louis, MO 63109
(314) 644-0643
O'FALLON, MO
2985 Hwy K
(at Hwy N, by Dierbergs)
O'Fallon, MO 63368
(636) 379-3705
SHOP ONLINE! catholicsupply.com

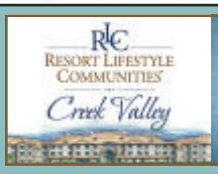
RLC Resort Lifestyle Communities
Creek Valley
Rental Office Open
Retire Well. Retire Here.
All Inclusive Senior Living!
636.552.4449
CreekValleyRetirement.com
15950 Manchester Rd., Ellisville

AVAILABLE FOR A LIMITED TIME
ADVERTISE YOUR BUSINESS HERE
Contact Iris Mitchell to place an ad today!
imitchell@4LPi.com or (800) 950-9952 x2495

SPREAD THE WORD
A Thriving, Vibrant Community Matters
SUPPORT OUR ADVERTISERS

Mitchell INC. LAWN & LANDSCAPE
(636) 458-1000
"GRASS CUTTING"
"FERTILIZATION" • "MULCH"
"LANDSCAPE MAINTENANCE"
"LANDSCAPE DESIGN"
"RETAINING WALLS"
"PAVER PATIOS"
"LANDSCAPE LIGHTING"
"EROSION CONTROL"

NEVER MISS A BULLETIN !
Sign up to have our weekly parish bulletin emailed to you at www.parishesonline.com

Charlie Gitto's
St. Louis' Favorite Italian Dining Experience.
A first class dining experience your guests will never forget!
• Elegant private dining rooms
• Full service catering
• Drop-off catering
• To-go service

From the Hill
15525 Olive Blvd. • Chesterfield
(636) 536-2199
On the Hill
5226 Shaw Ave • St. Louis
(314) 772-8898
At Hollywood Casino
777 Casino Center Dr. • Maryland Heights
(314) 770-7663
Visit us at www.charliegittos.com
Follow us on Facebook.

ADVERTISE YOUR BUSINESS HERE
Your Community is Looking!
Call LPi today for advertising info (800) 950-9952

Mid America Skin
Health & Vitality Center
• Medical & Cosmetic Dermatology
• Botox® & Injectable Fillers
• Aesthetician-administered treatments also available
• Convenient Weekday & Weekend Appointments

222 S. Woods Mill Rd.
@ St. Luke's Hospital
www.MidAmericaSkin.com
314.878.0600
Joseph A. Muccini, MD
Board Certified Dermatologist

"Do small things with great love" Mother Teresa

DEBBY BUFFA

314-825-8365
Broker/Agent
Parishioner

debby.buffa@cbgundaker.com
www.homesforyouinstl.com
COLDWELL BANKER REALTY - GUNDAKER
636-394-9300

Anne Gray
Personal Companion for Seniors still wanting to LIVE while they age.
314-825-4068
seniorcare with Flair
www.seniorcarewithflair.com

O.J. LAUGHLIN PLUMBING COMPANY Inc.
SINCE 1951
~ Complete Plumbing Service ~
Since 1951
Repairs - Remodeling
Sewer Service
636-225-0992
www.ojlaughlinplumbing.com

RE/MAX **RESULTS**

Mike Grasso
Realtor/Parishioner
314.220.1617
Grasso2000@gmail.com

Joseph H Klug
Financial Advisor
17000 Baxter Rd
Suite 103
Chesterfield, MO 63005
636-537-2855
Edward Jones
MAKING SENSE OF INVESTING
edwardjones.com
Member SIPC

ANDRES ROOFING
Fully Insured • Free Estimates
966-8206
www.andresroofing.com

Mary & Kathy Gettinger
(314) 378-3173 (Mary) • (636) 284-0990 (Kathy)
#1 Office in the State of Missouri
A Parishioner for 30+ years
www.marygettinger.com
We love the business! We would love to do business with you!
Operated by NRT Missouri LLC
COLDWELL BANKER GUNDAKER
(636) 394-9300

LICENSED PLUMBER
available for all of your plumbing needs.
GEORGE KUNKLE JR. PLUMBING
35 YEARS EXPERIENCE
314-808-4611

CHESTERFIELD **FAMILY DENTISTRY**
Dr. Jonathan W. Silva, DDS
NEW PATIENTS ALWAYS WELCOME
314.878.9808 • www.chesterfieldfamilydentistry.com
13463 Olive Blvd (Across Olive from Incarnate Word)

MADE IN THE **SHADE**
Adam Culbreath
owner
BLINDS | SHADES | SHUTTERS | DRAPERIES
314.400.8887 Adam@MitsSTL.com
www.MitsSTL.com

WE'RE HIRING
AD SALES EXECUTIVES

- Full Time Position with Benefits
- Sales Experience Preferred
- Paid Training
- Overnight Travel Required
- Expense Reimbursement

CONTACT US AT
careers@4LPi.com
www.4LPi.com/careers

Chesterfield Handyman Services, LLC
Scott Anderson, Owner
Painting • Organizational Solutions
Home Maintenance • Power Washing
Yard & Garden • Interior Plumbing Fixtures
Window Treatment • Home Inspection List
314-287-9055
chesterfieldhms@gmail.com
www.chesterfieldhandymanservices.com

AVAILABLE FOR A LIMITED TIME
ADVERTISE YOUR **BUSINESS HERE**
Contact Iris Mitchell to place an ad today!
imitchell@4LPi.com or (800) 950-9952 x2495

Martha's Hands™
Compassion and Excellence in Home Care Services
Denise Huber & Eileen Hedrick, CO-FOUNDERS

For Over 20 Years, Trusted, Professional Home Care Services
(314) 965-4350
www.marthashands.com

Leading the Way in Memory Care

PARC PROVENCE
Assisted living and skilled nursing memory care community
605 COEUR DE VILLE DR. CREVE COEUR, MO 63141
(314) 542-2500 • PARCPROVENCE.COM
We are committed to equal housing opportunity that does not discriminate in housing and services because of race, color, religion, sex, handicap, familial status, or national origin.

Turning 65?
ON MEDICARE AND HAVE A QUESTION?
Contact
Jean Sandifer
Parishioner
EXECUTIVE SENIOR SERVICES
314.392.5468

THE **SARAH** COMMUNITY
Enriching Lives Everyday
Quality Care with Respect, Compassion and Welcoming Hospitality
314-209-8814
www.thesarahcommunity.org
The Sarah Community is professionally managed by St. Andrew's Management Services

ADT-Monitored Home Security
Get 24-Hour Protection From a Name You Can Trust
- Burglary
- Fire Safety
- Flood Detection
- Carbon Monoxide

1-855-225-4251

WESTWOOD PAINTING INC.
Tim Hallahan
Parishioner of St.Alban Roe
636.458.6400
westwoodpaintinginc.com

Too Sick for Mass?
SUPPORT OUR PARISH NO MATTER WHERE YOU ARE!
Sign-up to get your bulletin delivered right to your inbox!
www.parishesonline.com

Schrader
FUNERAL HOME, INC.
Serving St. Louis County since 1868
On-site Crematory
and Family Center
Ballwin 636-227-5511
Eureka 636-938-3000
www.schrader.com

SAINT LOUIS **RETIREMENT ADVISORS**
~ Retirement Planning & Investments ~
Stephen M. Leicht, MBA CIMA®
Financial Advisor
Located near Ascension
steve@retirestl.com • www.retirestl.com • 636-530-9977
Securities offered through LPL Financial. Member FINRA/SIPC.