ST. ANNE PARISH

ORDINARY TIME 10 11 12 13 **14** 15 16

4 JULY 2021

REMINDERS FOR TODAY'S WORSHIP:

< If you are in a pew with a kneeler, please kneel, if you are able, during the Eucharistic Prayer. Those at chairs without kneelers are asked, if able, to remain standing.

< During the communion procession, please remain standing, if able, until everyone has received communion. When the communion song ends, that's the cue to sit down. In addition to standing, we are united throughout the communion procession in our singing of the communion song. Once finished, a time of silence offers us time for a personal prayer of thanksgiving.

< Chairs in the mezzanine and south entrance remain distanced for children and others who cannot be immunized and others who find security in distancing.

< People who have not been vaccinated are asked to wear masks.

RE-IMAGINING OUR CHURCH: Additional meetings will be offered this week and next to continue introducing parishioners to the plan for re-imagining our church. These follow three earlier gatherings that brought forth helpful and important observations and questions.

Informational meetings will be on a variety of days and times:

- Noon Wednesday, July 7;
- 5 p.m. Wednesday, July 7;
- 6:30 p.m. Thursday, July 8;
- Noon Tuesday, July 13;
- 6:30 p.m. Tuesday, July 13
- 6:30 p.m. Wednesday, July 14 on Zoom.

In-person meetings will be in the baptistry of church. For access to the Zoom meeting, send an email to frtom@stanneswausau.org. People unable to attend any of the scheduled meetings may contact Fr. Tom to make other arrangements.

The gathering will include a review of the principles guiding creation of the plan and a review of the initial plan drafted by Ellis Construction.

"Canticle of the Turning" Luke, Rory Cooney

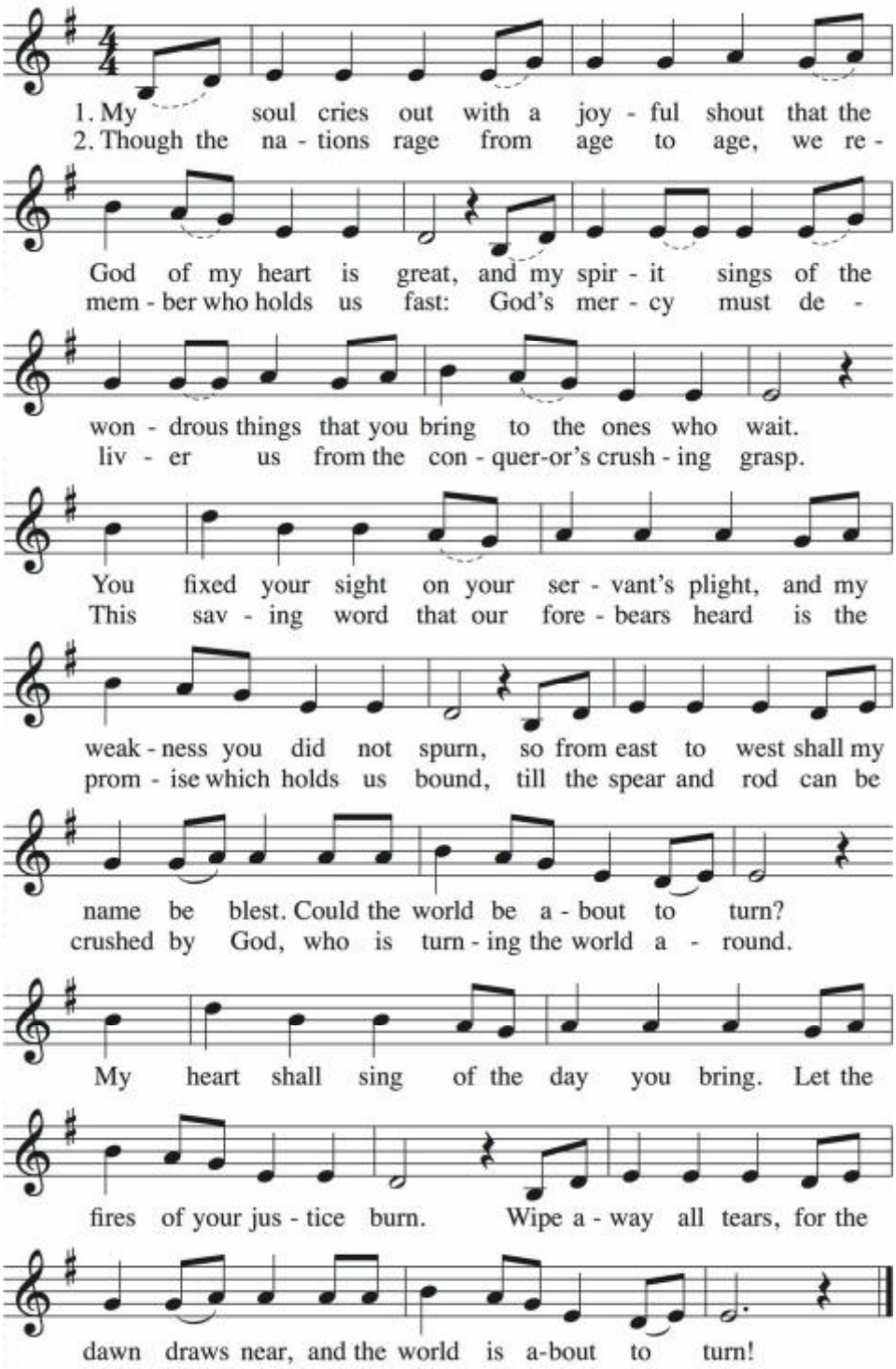

ST. ANNE PARISH

Living the Gospel with love and courage.

715.849.3930 | stanneswausau.org
700 W. Bridge St., Wausau WI 54401
Parish Office: OPEN 9A-4P Mon-Thurs

Fr. Tom Lindner, Pastor
frtom@stanneswausau.org | Ext. 309

Deacon Erv Burkhardt
ervb@stanneswausau.org | Ext. 303

Kristine Lato, Liturgy Coordinator
& Administrative Assistant
kristinek@stanneswausau.org |Ext. 307

John Schmitt, Lee Ann Lella
Disciple Formation Co-Directors
johns@stanneswausau.org | Ext. 306
leeannl@stanneswausau.org | Ext. 308

Paul Hoffer, Finance Director
paulh@stanneswausau.org | Ext. 310

Newman Catholic Schools
Jeff Gulan, President
www.NewmanCatholicSchools.com
715.845.5735

JOINING OUR PARISH: Fr. Tom would be glad to talk with you about parish membership. Send him an email at *frtom@stanneswausau.org* or call 849.3930.

CELEBRATING BAPTISM: We gladly welcome children to faith through the waters of Baptism. If you want to raise your child in the Catholic faith and celebrate your child's baptism, please call the parish office, 849.3930. Parents celebrating the baptism of their first child are asked to complete a baptism orientation seminar.

COMMUNICATION: Email is a primary means of communication in the parish. If you are not getting our weekly parish emails, please send an email to *mail@stanneswausau.org* and we'll add you to the email list.

CELEBRATING MARRIAGE: We eagerly welcome couples seeking to celebrate the Sacrament of Marriage. Contact Fr. Tom to talk about scheduling your wedding and to learn about marriage preparation.

CARING FOR THE SICK: If you or a loved one are seriously ill or anticipating surgery, please call or email Fr. Tom to schedule the celebration of the sacrament of Anointing of the Sick.

BECOMING CATHOLIC: If you are interested in becoming a Christian, becoming a Catholic or curious about matters of faith, contact Lee Ann Lella at *leeannl@stanneswausau.org*.

FACEBOOK: *Like* us at ***St. Anne Parish*** and find photos and news of the parish.

Glory to God

Mass of the Angels and Saints, Steven Janco

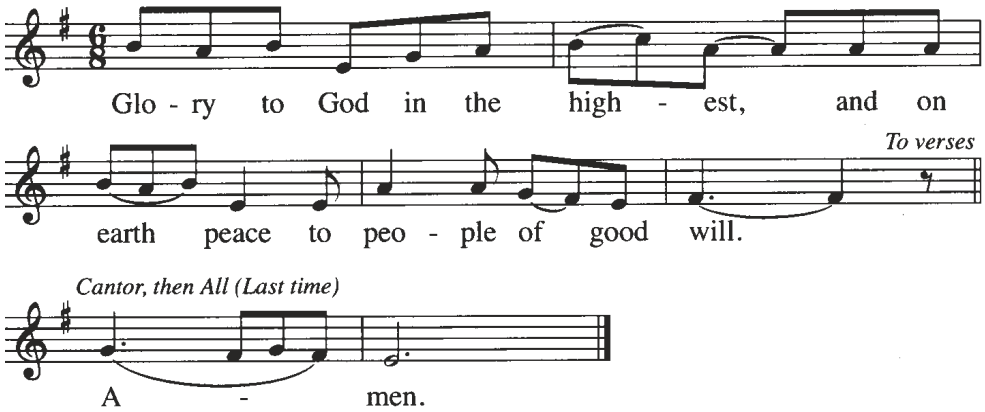

1. We praise you, we bless you, we adore you, we glorify you, we give you thanks for your great glory, Lord God, heavenly King, O God, almighty Father.

2. Lord Jesus Christ, Only Begotten Son, Lord God, Lamb of God, Son of the Father, you take away the sins of the world, have mercy on us; you take away the sins of the world, receive our prayer; you are seated at the right hand of the Father, have mercy on us.

3. For you alone are the Holy One, you alone are the Lord, you alone are the Most High, Jesus Christ, with the Holy Spirit, in the glory of God the Father.

Psalm 123, "Our Help Comes from the Lord"

Michael Joncas

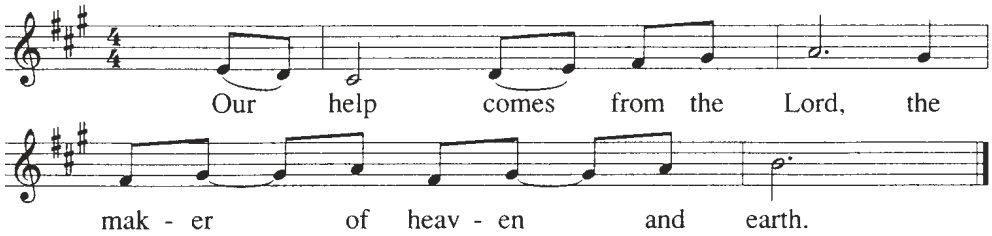

Gospel Acclamation

Mass of the Angels and Saints, Steven Janco

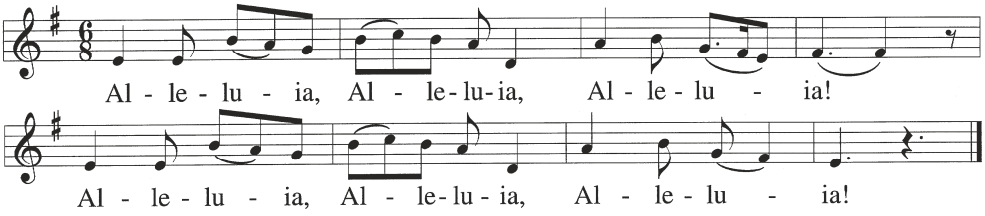

Profession of Faith (The Apostles' Creed)

I believe in God, the Father almighty, Creator of heaven and earth, and in Jesus Christ, his only Son, our Lord, who was conceived by the Holy Spirit, born of the Virgin Mary, suffered under Pontius Pilate, was crucified, died and was buried; he descended into hell; on the third day he rose again from the dead; he ascended into heaven, and is seated at the right hand of God the Father almighty; from there he will come to judge the living and the dead.

I believe in the Holy Spirit, the holy catholic Church, the communion of saints, the forgiveness of sins, the resurrection of the body, and life everlasting. Amen.

Eucharistic Prayer Mass of the Angels and Saints, Steven Janco

Holy, Holy

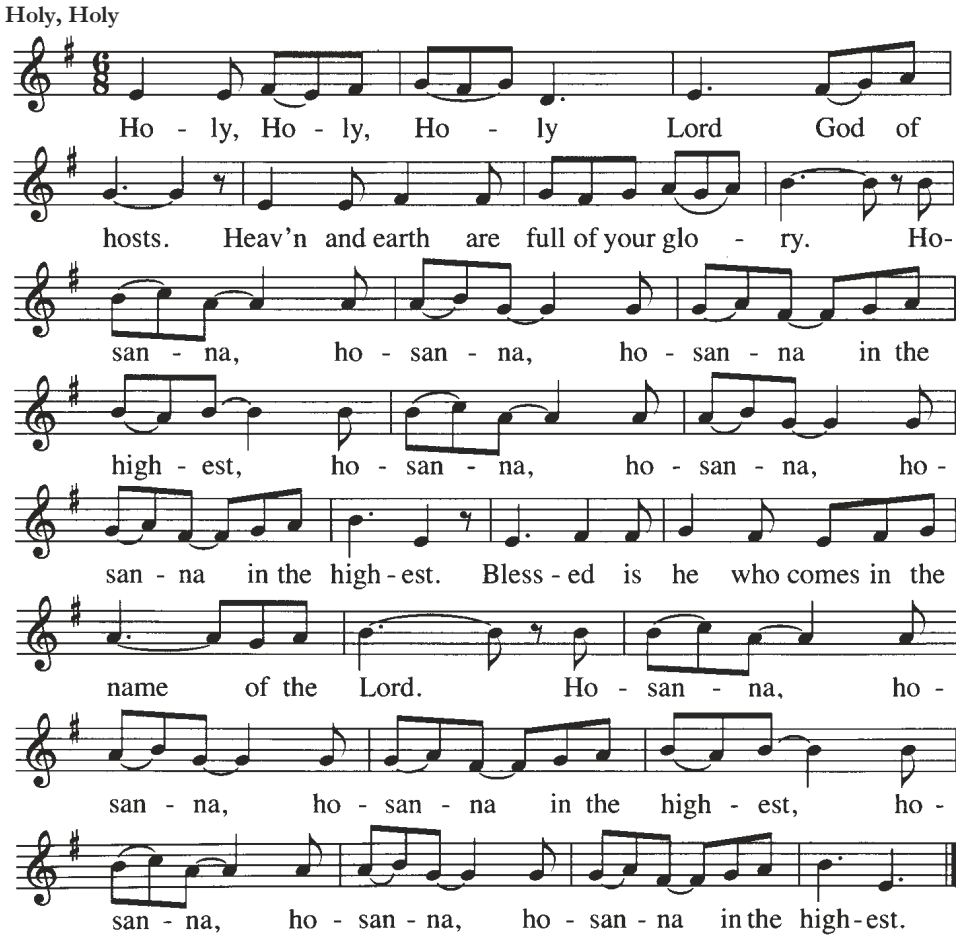

Mystery of Faith

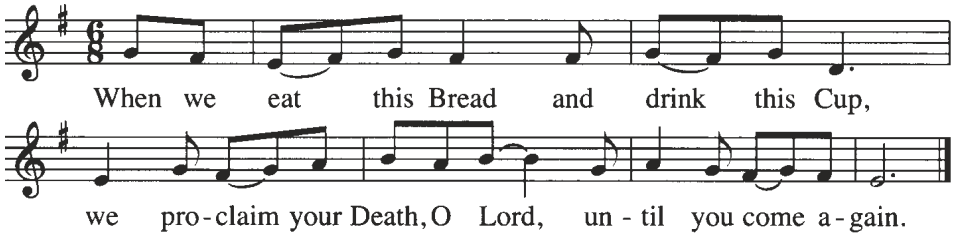

Amen

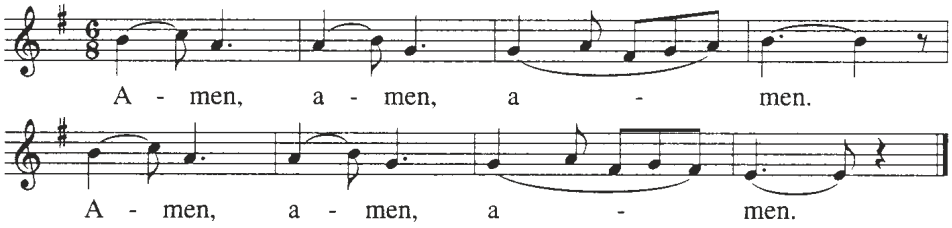

Communion: While we receive and acknowledge the Body of Christ as individuals, we are united in singing the communion song and in standing together until all have received.

"O Taste and See" Marty Haugen

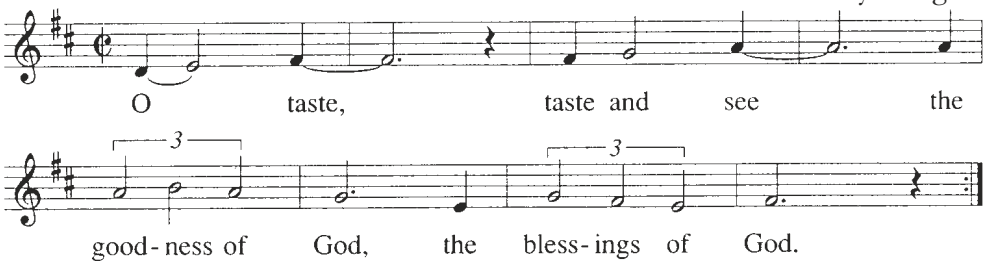

share sunday

On the first two Sundays of July we will gather items for The Salvation Army. Bring donations along to Mass or drop them in the Gathering Space during the week. Salvation Army has informed us the greatest immediate needs are **shampoo** and **baby wipes**. Other needed items include:

- Toothbrushes
- Toothpaste
- Shampoo
- Razors
- Shaving Cream
- Deodorant
- Hand/Body Soap
- Sanitary Napkins
- Tampons
- Laundry Detergent
- Dish Soap
- Cleaning Products
- Canned Chicken
- Applesauce
- Canned Carrots
- Tomato Paste
- Ketchup & Mustard
- Baby Products (Formula, Food, Snacks, Diapers, Wipes, etc.)
- Paper Towels
- Toilet Paper

WELCOME MINISTERS
READERS | CANTORS
SERVERS
LIVESTREAM ASSISTANTS

These are the people who make it possible for us to celebrate Mass three times each Lord's Day, and to share that worship with those unable to join us in church!

Parishioners are needed in all of these ministries so that we can properly celebrate Mass three times each Lord's Day, and provide an online experience of Mass for those unable to join us in church.

The pre-Covid pool of ministers has diminished, or folks have yet to return to Mass, and so we are seeking new and more people to join, and re-join, these rewarding and beneficial roles. Orientation is offered for all of them so that ministers can perform their roles with confidence.

To learn more or to let us know of your willingness to serve in these ministries, please send an email to mail@stanneswausau.org.

THANK YOU! to those who already participate in these ministries.

This Week

MONDAY 5 JULY / *Gn 28:10-22/Mt 9:18-26*
Parish Office closed

TUESDAY 6 JULY / *Gn 32:23-33/Mt 9:32-38*
- 7 AM - Mass +Ed, Gert, Dawn Burek
- 2:30 PM - "Jesus" book club on Zoom

WEDNESDAY 7 JULY / *Gn 41:55-57; 42:5-7.17-24/Mt 10:1-7*
- 8:15 AM - Mass +Sharon Majernik
- Noon - Church Re-imagining Parish Meeting, Baptistry
- 5 PM - Church Re-imagining Parish Meeting, Baptistry

THURSDAY 8 JULY / *Gn 44:18-21,23-29; 45:1-5/Mt 10:7-15*
- 8:15 AM - Mass +Doris Burke
- 6:30 PM - Church Re-imagining Parish Meeting, Baptistry

FRIDAY 9 JULY / *Gn 46:1-7,28-30/Mt 10:16-23*
- 7 AM - Mass +Elaine Knapp

SATURDAY 10 JULY / *Gn 49:29-32; 50:15-26/Mt 10:24-33*
- 7 AM - Youth Mission Trip departure
- 9 AM - Reconciliation

FIFTEENTH SUNDAY IN ORDINARY TIME 10/11 JULY
Am 7:12-15/Eph 1:3-14/Mk 6:7-13
- 4 PM Saturday +Beatrice Koy - **LIVESTREAM**
- 8:30 AM Sunday +Jean Marie Irmen
- 10:30 AM Sunday – People of St. Anne Parish

JESUS IN THE LIBRARY: A wide selection of books and DVDs pertaining to Jesus are on display in the library. Check-out the many possibilities for summer reading and then, literally, check-out what you find most interesting.

HOMEBOUND AND HOSPITALIZED: Fr. Tom will be visiting homebound parishioners in early July. If you would appreciate a visit or know someone who would, please call the office or send an email to mail@stanneswausau.org.

If you are hospitalized or know someone who is, please call or email, as well. The procedures established by area hospitals for providing patient information are often not very reliable.

ADULTS AND TEENS are needed to help make Vacation Bible School and the middle school service week happen! It's a rewarding — and fun! — opportunity to assist in forming young disciples. Volunteers are given thorough guidance so as to fulfill your responsibilities with confidence. To learn more, contact Lee Ann Lella, leeannl@stanneswausau.org, or John Schmitt, johns@stanneswausau.org.

"America the Beautiful" Katherine L. Bates

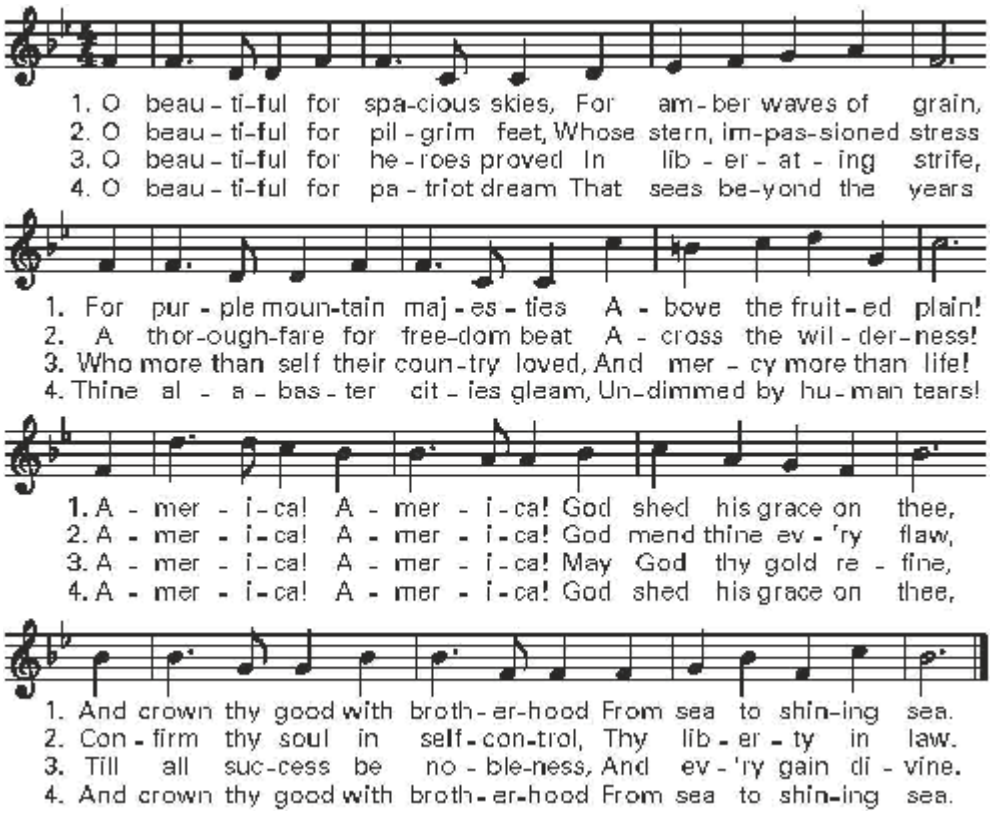

Music reprinted under ONE LICENSE #A-729229.

TRIMMING
WEEDING
WATERING
MULCHING
- YOU GET THE IDEA

There is an ongoing need for parishioners to tend various flower beds, shrubs, bushes and other landscaped areas.

If you could spare a few hours over the course of the summer tending to some of these chores, your help will be greatly appreciated. Send an email to mail@stanneswausau.org or call 715.849-3930.

On Sept. 26, 2015, Pope Francis spoke on the steps of Independence Hall in Philadelphia. Here is an excerpt of his remarks:

THE DECLARATION OF INDEPENDENCE stated that all men and women are created equal, that they are endowed by their Creator with certain inalienable rights, and that governments exist to protect and defend those rights. Those ringing words continue to inspire us today, even as they have inspired peoples throughout the world to fight for the freedom to live in accordance with their dignity.

History also shows that these or any truths must constantly be reaffirmed, reappropriated and defended. The history of this nation is also the tale of a constant effort, lasting to our own day, to embody those lofty principles in social and political life. We remember the great struggles which led to the abolition of slavery, the extension of voting rights, the growth of the labor movement, and the gradual effort to eliminate every kind of racism and prejudice directed at further waves of new Americans. This shows that, when a country is determined to remain true to its principles, those founding principles based on respect for human dignity, it is strengthened and renewed. When a country is mindful of its roots, it keeps growing, it is renewed and it continues to embrace newcomers, new individuals and new peoples.

All of us benefit from remembering our past. A people which remembers does not repeat past errors; instead, it looks with confi-

dence to the challenges of the present and the future. Remembrance saves a people's soul from whatever or whoever would attempt to dominate it or to use it for their own interests. When individuals and communities are guaranteed the effective exercise of their rights, they are not only free to realize their potential, they also, through their talents and their hard work, contribute to the welfare and enrichment of society as a whole.

In this place which is symbolic of the American way, I would like to reflect with you on the right to religious freedom. It is a fundamental right which shapes the way we interact socially and personally with our neighbors whose religious views differ from our own. ...

Our various religious traditions serve society primarily by the message they proclaim. They call individuals and communities to worship God, the source of all life, liberty and happiness. They remind us of the transcendent dimension of human existence and our irreducible freedom in the face of any claim to absolute power. We need but look at history – we always benefit from looking at history – especially the history of the last century, to see the atrocities perpetrated by systems which claimed to build one or another "earthly paradise" by dominating peoples, subjecting them to apparently indisputable principles and denying them any kind of rights.

Our rich religious traditions seek to offer meaning and direction, "they have an enduring power to open new horizons, to stimulate thought, to expand the mind and heart." They call to conversion, reconciliation, concern for the future of society, self-sacrifice in the service of the common good, and compassion for those in need. At the heart of their spiritual mission is the proclamation of the truth and dignity of the human person and all human rights.

MODERN BUILDERS & SUPPLIERS, INC.
Designers & Suppliers of Fine Homes
Bus. Phones: 848-3263 or 845-4258
Fax 842-3623
3704 W. Stewart Ave., Wausau, WI 54401-3997

WE'RE HIRING
AD SALES EXECUTIVES
BE YOURSELF. BRING YOUR PASSION. WORK WITH PURPOSE.
• Paid Training
• Some Travel
• Work-Life Balance
• Full-Time with Benefits
• Serve Your Community
Contact us at careers@4lpi.com
www.4lpi.com/careers

Sterling Water, Inc.
Culligan.
Call Your Culligan Man Today!
355-7060
1-800-388-7288
www.culliganh2o.com

BADGERLAND OVERHEAD DOOR LLC
Wausau, WI
Complete overhead door and door opener sales, service & Installation
715-581-6358 or 715-551-2673

Malbrit Mechanical, Inc.
715-845-4848
Heating & Air Conditioning
Installation • Service • Repair
www.malbrit.com Since 1946

IMAGE MAKERS
Professional Styling For Entire Family
SHARON OSTROWSKI
Owner
842-3915
601 S. 3rd, Wausau, WI 54401

the HappyCompany
Olson Tire & Auto Service, Inc.
OLSON AUTO BODY & PAINT, LLC
PROUD TO SUPPORT CATHOLIC SCRIP
LOCATED BY THE COURTHOUSE
715-845-8473
PARISHIONERS
OlsonTireAndAuto.com

Ashley Luczaj
Catholic Financial Life Advisor
(715) 432-7156
Catholic Financial Life
Financial Products Offered:
Life Insurance
Annuities
IRAs
Medicare Advantage, Supplements and Part D Insurance*
Services Offered:
Family Protection
401(k) Rollover
15-0063-10/20 Headquartered in Milwaukee, Wis. Products and services are not available in all states. *Products offered through Catholic Financial Life's Brokerage affiliate, Catholic Brokerage Services Corporation.

BRAINARD FUNERAL HOME AND CREMATION CENTER
(715) 845-5525
Wausau East • Weston
brainardfuneral.com

BLOOD DONORS NEEDED!
BLOOD DRIVE HOSTS NEEDED!
Blood Center of Northcentral Wisconsin
Our Plasma & Blood Stays Local, Benefiting Our Community
(715) 842-0761
(Downtown Wausau)
www.bcnwi.org

Prima Fascia Massage Therapy LLC
Rachael Spangler LMT
Myofascial Release Technique Trigger Point Deep Tissue
715.870.1251
https://www.facebook.com/primafascia/

PC PORTAL
EXPERIENCED. TRUSTED. SOLUTIONS.
Your Trusted IT Partner Since 2004
715.302.0152 | pcportal.us

Peterson/Kraemer
Funeral Homes & Crematory Inc.
Wausau East/Wausau West
(715) 845-6900

SUN
PRINT | MAIL | CREATIVE
1800 GRAND AVE • WAUSAU
SUNPRINTING.COM
715-845-4911

Helke
Funeral Home and Cremation Services
Dean Welker, Parish Member
842-3993 • helke.com
320 Spruce St., Wausau

Menzner Hardwoods
Accepting Employment Applications!
Please apply at
105 Main St., Marathon, WI
715-443-2354

Cloverbelt Credit Union
Great Rates You Can Bank On®
Wausau & Weston
715-842-5693
Parish Members

A wonderful Dining Experience with Friends
PALMS
Est. 1936
• FROZEN DESSERT DRINKS
• DAILY SPECIALS
(715) 359-2200
Weston, WI
http://thepalmswausau.com/

relevant radio 92.9 FM
Talk Radio for Catholic Life!
Or Listen on-line at RelevantRadio.com

DG
THE DIRKS GROUP
Beyond the Network
dirksgroup.com • 715-848-9865

Benedictine Living Community of Wausau
Benedictine Health System
SHORT-TERM REHAB
AND LONG-TERM CARE
1821 N. Fourth Avenue, Wausau, WI
715-675-9451
www.blcwausau.org

EL TEQUILA SALSA
Fresh Authentic Mexican Cuisine
Call (715) 298-3277
for Take Out or Delivery!
Best Mexican Food in Town!

Sprinkler Pete
Lawn
Irrigation Systems
715-581-5384

Carmelo's
Italian Restaurant
(715) 845-5570
3607 N Mountain Rd
Wausau
Open 5pm Daily
www.carmeloswausau.com

Nigbur's FINE FURNITURE
715.675.2379
1740 Business 51 N
Wausau, WI 54401
Mon - Fri 9-6
Sat 9-4
Closed Sundays
nigbursfinefurniture.com

REACH AMPLIFICATION
Integrated Cellular Solutions
Building & mobile cellular amplification
Ryan Kaiser, Parish Member
715-298-4414
4403 Stewart Ave. • Wausau, WI 54401

LIFE GOES BY in a flash
LIVE BRILLIANTLY!
JIM KRYSHAK JEWELERS
Diamonds Fine Jewelry
715.241.7557 • 226500 Rib Mountain Dr. • Wausau, WI

AVAILABLE FOR A LIMITED TIME!
ADVERTISE HERE NOW!
Contact Kena Owen
to place an ad today!
kowen@4LPi.com
or (800) 950-9952 x5876

LET US HELP PROTECT YOUR DREAMS.
Jamie Schlei Agency, LLC
3806 Schofield Ave Ste 3
Schofield, WI 54476
jschlei@amfam.com
(715) 359-2400
AMERICAN FAMILY INSURANCE
American Family Mutual Insurance Company, S.I. and Its Operating Companies, American Family Insurance Company, American Family Life Insurance Company, 6000 American Parkway, Madison, WI 53783 010996 – Rev. 7/17 ©2015 – 9551919
24-HOUR CLAIMS REPORTING & CUSTOMER SERVICE 1-800-MYAMFAM (692-6326)
HOME | AUTO | LIFE | BUSINESS | FARM & RANCH AMFAM.COM

HOUGUM LAW FIRM, LLC
ESTATE PLANNING & ELDER LAW
Asset Protection
Trusts • Wills • Probate
Nursing Home/Medicaid
305 S. 18th Avenue
Ste. 200
Wausau, WI 54401
715.843.5001
hougumlaw.com

LYON HEATING AND COOLING LLC
Specializing in Residential, Commercial, Hydronic, Forced Air & Sheet Metal
Lance Lyon
Owner
715-551-2195
Andy Lemmer
HVAC Specialist
715-571-3832
Estimates are always free.
Mention this card for 5% discount for seniors and military.
Email LyonHeatingAndCooling@gmail.com
Web LyonHVAC.com

Wausau FAMILY DENTAL
715-845-3171
3650 Stewart Ave.
Wausau, WI 54401
NEW PATIENTS WELCOME
Steven B. DeMille, D.D.S.
Denise L. Long, D.M.D.
Adam Manteuffel, D.D.S.
www.wausaufamilydental.com

AIR QUALITY CONTROL
4007 Central Drive
Wausau, WI 54401
715-845-5111
aqcllc@frontier.com
• Commercial HVAC
• HVAC Facilities Maintenance
• Commercial Kitchen Ventilation
• Industrial Ventilation
• Dust Collection Systems
• Architectural Metal Fabrication
• Light Structural Steel Fabrication
• Sheet Metal Fabrication

EYECARE CENTER OF WAUSAU
STUDENT BLUE LIGHT PROTECTION
Dr. Gregory Leischer
Dr. Kelsey Koerner
Dr. Lauren Leurquin
715.848.2020
205 W. Bridge St., Wausau
eyecarecenterwausau.com

We've Missed You!
Welcome Back to Mass
Stay connected to our faith community no matter where you are by signing up to get our bulletin delivered straight to your email!
www.ParishesOnline.com

Family. Friends. Community
We're all in this together.
State Farm® has a long tradition of being there.
That's one reason why I'm proud to support
St. Anne Church. Here to help life go right.®
John Neumueller Ins Agency Inc
John Neumueller, Agent
1427 Merrill Avenue
Wausau, WI 54401
Bus: 715-675-3324
StateFarm®
1801073 State Farm, Bloomington, IL