THE MOST HOLY TRINITY

Then Jesus approached and said to them, "All power in heaven and on earth has been given to me. Go, therefore, and make disciples of all nations, baptizing them in the name of the Father, and of the Son, and of the Holy Spirit." - Mt 28:18-19

Excerpts from the Lectionary for Mass ©2001, 1998, 1970 CCD.

©LPi

MAY 30, 2021

ST. ANTHONY ON THE LAKE, PEWAUKEE, WI

Sacramental Emergency: 262.971.1249
Email: parish@stanthony.cc | Fax: 262.691.7376

Father Anthony Zimmer, Pastor
Father John Yockey, Weekend Associate
Deacon Mike Finley, mfinley4@wi.rr.com
Deacon Dennis Petrie, petriedj@gmail.com
Dr. Kathie Amidei, Pastoral Associate
Ben Brzeski, Director of Communications & Stewardship
Art Scheuber, Director of Administrative Services
Vincent LaTona, Director of Music & Liturgy
Debbie Klimko, Director of Human Concerns & Marriage Ministry
Kris Ponzi, Administrative Assistant
Brooke Finnegan, Administrative Assistant
Shannon Dakovich, Staff Accountant

School: 262.691.0460
Ellen Knippel, Principal
Rebekah Jacunski, School Administrative Assistant

Lifelong Faith Formation: 262.691.9170
Dr. Kathie Amidei, Pastoral Associate
Maureen Michaels, Administrative Assistant

Council and Committee Leadership
Melinda Lanham, Pastoral Council Chair
Brian Milam, Pastoral Council Vice Chair
Kate Spitz, Pastoral Council Secretary
John Hooyman, Finance Council Committee Chair
Craig Colopy, Prayer & Worship Committee Chair
Sarita D'Souza, Faith Formation Committee Chair
Marianne Miller and Susan Dowd, Human Concerns Committee Co-Chairs
Elaine Kroening, Stewardship Committee Chair
Susan Goggins, School Committee Chair

Mass Schedule / Mass Intentions

Sunday, May 30, The Most Holy Trinity
7:30am For Our Parish Community-*TZ*
9:00am †Marian Weber (Schmit Family)-*JY*
10:45am †Barbara Pleger (Pfister Family)-*JY*

Monday, May 31, The Visitation of the Blessed Virgin Mary
9:00am †James Bauer (Family)-*TZ (Memorial Day)*

Tuesday, June 1, Saint Justin
7:30am †Dana Walk (Dori Walk)-*TL*

Wednesday, June 2, Saints Marcellinus and Peter
7:30am †Edward Walkowiak, Jr. (Walkowiak Family)-*TZ*

Thursday, June 3, Saint Charles Lwanga and Companions
7:45am †Andrew Macgillis (Family)-*TZ (Last Day of School)*

Friday, June 4, Weekday
7:30am †Gary L. Guth (Family)-*KK*

Saturday, June 5, Saint Boniface
5:00pm †John Peters (Mary Peters)-*JY*

Sunday, June 6, The Most Holy Body and Blood of Christ
7:30am †Walter Schmit (Henschel Family)-*JY*
9:00am †Angeline Boschke (Plesha Family)-*TZ*
10:45am For Our Parish Community-*TZ*

TZ=Fr. Tony Zimmer, JY=Fr. John Yockey,
TL= Fr. Ted Lawson, KK=Fr. Ken Knippel

Sunday Mass is streamed at 5:00pm Saturdays on Facebook and our website and can be watched anytime after the original start time.
www.stanthony.cc/prayer-and-worship

EVENTS AND MEETINGS THIS WEEK

Sunday, May 30

Monday, May 31
9:00am Memorial Day Mass

Tuesday, June 1
8:00am-8:00pm Adoration, MC
5:30pm Perpetual Help Devotion, MC

Wednesday, June 2
6:30am Men's Bible Study Group, FH-G
7:30am Daily Mass
8:00am-2:00pm Adoration, MC
9:30am WOW, FL
6:30am 8th Grade Graduation

Thursday, June 3
7:45am Last Day of School Mass
8:00am-8:00pm Adoration, MC
10:00am School Dismissal

Friday, June 4
8:00am-2:00pm Adoration, MC

Saturday, June 5
We Can For Peru
2:00pm Schmit/Stanley Wedding
4:00pm Individual Reconciliation, RC

Sunday, June 6
We Can For Peru

Room Key:
CR - Conference Room
EC - Eucharistic Chapel
CCR - Childcare Room
FH - Fellowship Hall
FL - Fireplace Lounge
GS - Gathering Space
MC - Memorial Chapel
MR - Meeting Room
PAC - Parish Activity Center
PLC - Parish Life Center
RC - Reconciliation Chapel
RMR - Resource Meeting Rm
SAH - St. Anthony Hall
SR - Science Room

SAINT ANTHONY ON THE LAKE
LIVE
the Gospel of Jesus Christ
SEEK
the lost
COMMIT
to worship and lifelong faith formation
SERVE
others in need

MASS WORSHIP AID

GATHERING RITE

Gathering Holy, Holy, Holy

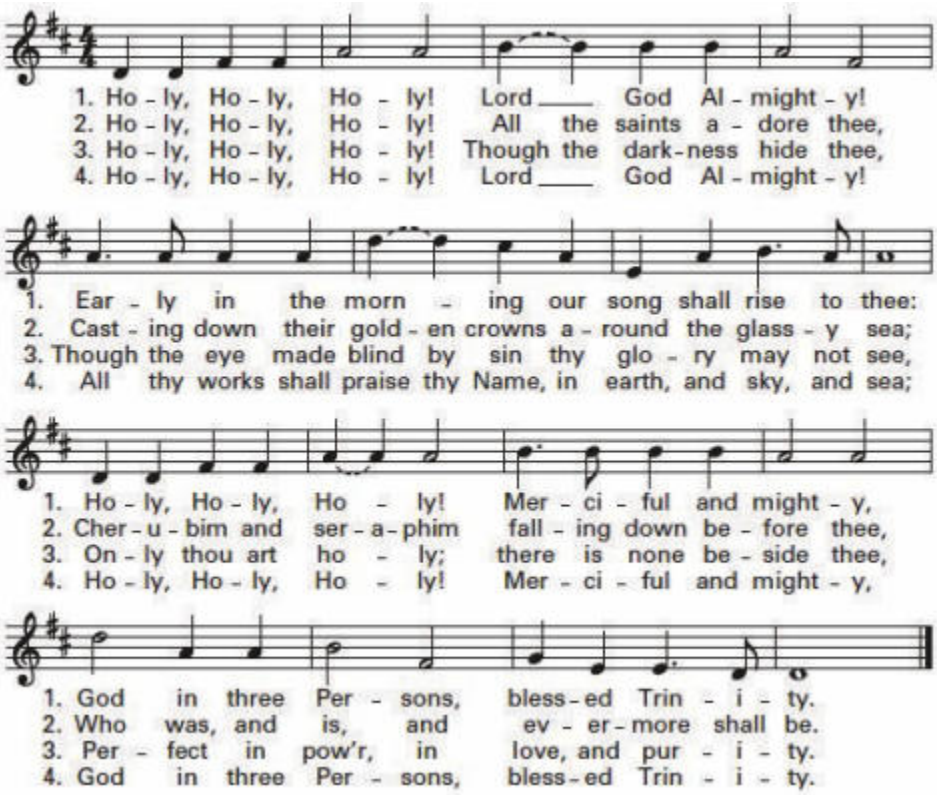

FEAST OF THE MOST HOLY TRINITY

Greeting

Gloria and Sprinkling Rite

Glory to God in the highest, and on earth peace to people of good will.

We praise you, we bless you, we adore you, we glorify you, we give you thanks for your great glory, Lord God, heavenly King, O God, almighty Father.

Lord Jesus Christ, Only Begotten Son, Lord God, Lamb of God, Son of the Father, you take away the sins of the world, have mercy on us; you take away the sins of the world, receive our prayer; you are seated at the right hand of the Father, have mercy, have mercy on us.

For you alone are the Holy One, you alone are the Lord, you alone are the Most High, Jesus Christ, with the Holy Spirit, in the glory of God the Father. Amen, amen.

Collect

LITURGY OF THE WORD

First Reading Deuteronomy 4:32-34, 39-40

Responsorial Psalm 33 Blessed the People

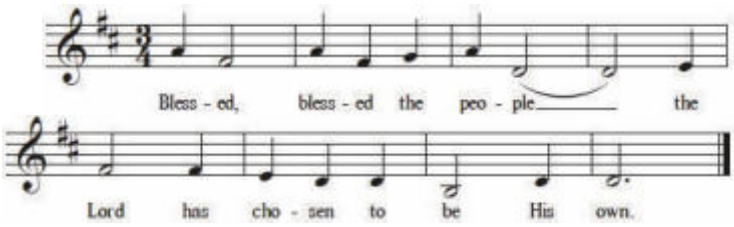

Second Reading Romans 8:14-17

Gospel Acclamation

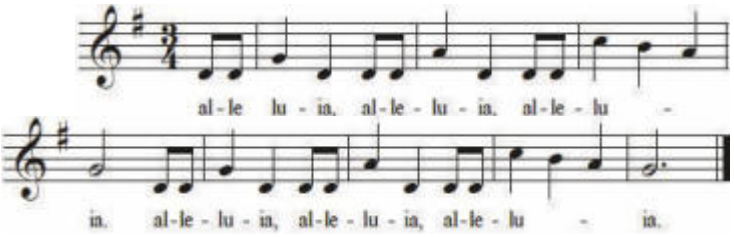

Gospel Matthew 28:16-20

Homily

Prayers of the Faithful

LITURGY OF THE EUCHARIST

Preparation We Are Many Parts

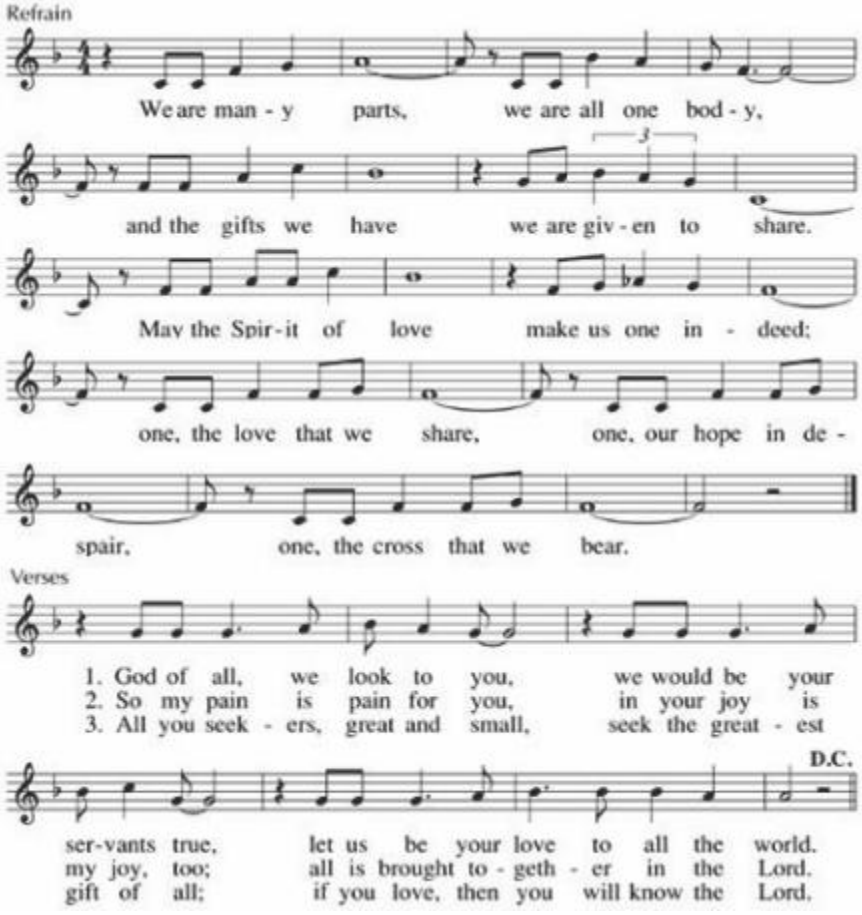

Psalm 33 verses:

The word of the Lord is faithful, and all his works to be trusted. The Lord loves justice and right, and his merciful love fills the earth. R*efrain*

By the word of the Lord the heavens were made, by the breath of his mouth all their host. He spoke and it came to be. He commanded; it stood in place. *Refrain*

Yes, the Lord's eyes are on those who fear him, who hope in his merciful love, to rescue their souls from death, to keep them alive in famine. *Refrain*

Our soul is waiting for the Lord. He is our help and our shield. May your merciful love be upon us, as we hope in you, O Lord. *Refrain*

Creed Nicene Creed

I believe in one God, the Father almighty, maker of heaven and earth, of all things visible and invisible.

I believe in one Lord Jesus Christ, the Only Begotten Son of God, born of the Father before all ages. God from God, Light from Light, true God from true God, begotten, not made, consubstantial with the Father; through him all things were made.

For us men and for our salvation he came down from heaven, (*all bow*) and by the Holy Spirit was incarnate of the Virgin Mary, and became man.

For our sake he was crucified under Pontius Pilate, he suffered death and was buried, and rose again on the third day in accordance with the Scriptures.

He ascended into heaven and is seated at the right hand of the Father. He will come again in glory to judge the living
and the dead and his kingdom will have no end.

I believe in the Holy Spirit, the Lord, the giver of life, who proceeds from the Father and the Son, who with the Father and the Son is adored and glorified, who has spoken through the prophets.

I believe in one, holy, catholic and apostolic Church. I confess one Baptism for the forgiveness of sins and I look forward to the resurrection of the dead and the life of the world to come. Amen.

Connecting…

The First Reading

In the first reading from Deuteronomy, Moses urges the people to "fix in their hearts" the knowledge of the one God. How do you keep God in the center of your life?

Connecting…

The Psalm

The psalmist proclaims, "Of the kindness of the Lord the earth is full." How do you experience God's "kindness" in creation?

Connecting…

The Second Reading

St. Paul writes to the Romans, "You did not receive a spirit of slavery to fall back into fear, but you received a Spirit of adoption." How has fear impacted your spiritual life?

Connecting…

The Gospel

Jesus commissions the disciples, "Go, therefore, and make disciples of all nations." How does you parish community join in this work of "making disciples"?

Electronic Giving

To give electronically go to our WeShare link.

https://stanthonycc.weshareonline.org/

Eucharistic Acclamations Holy, Holy, Holy

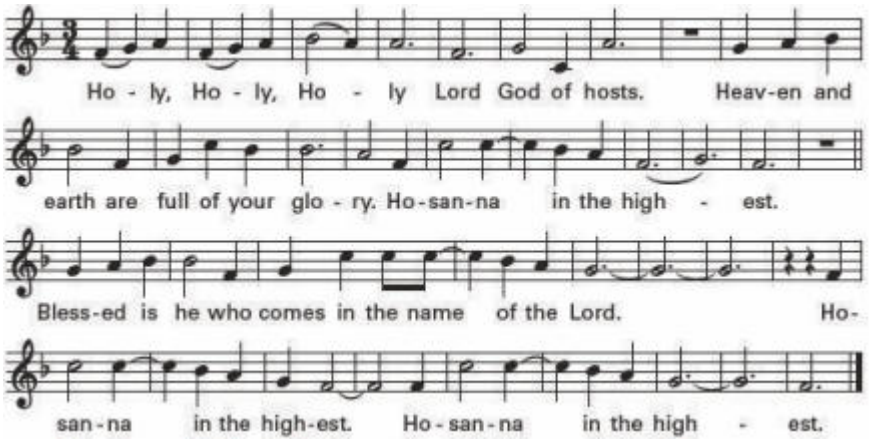

The Mystery of Faith When We Eat This Bread

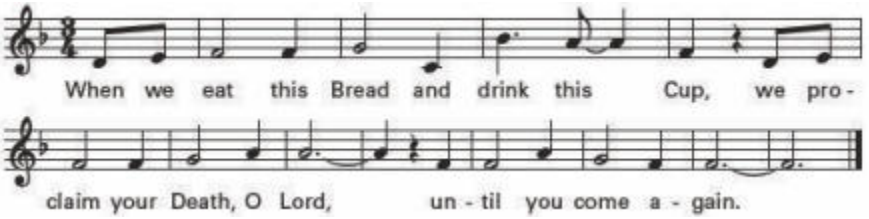

Amen

The Lord's Prayer

Lamb of God

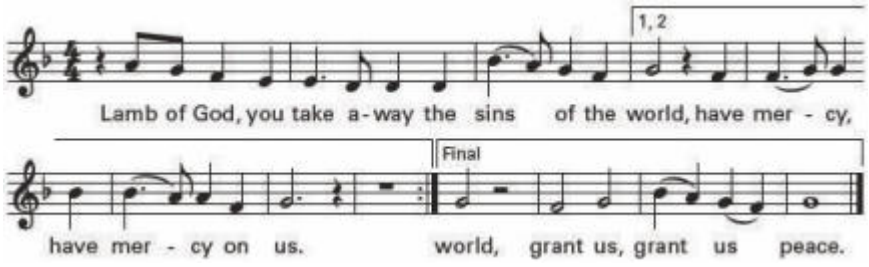

Communion Taste and See

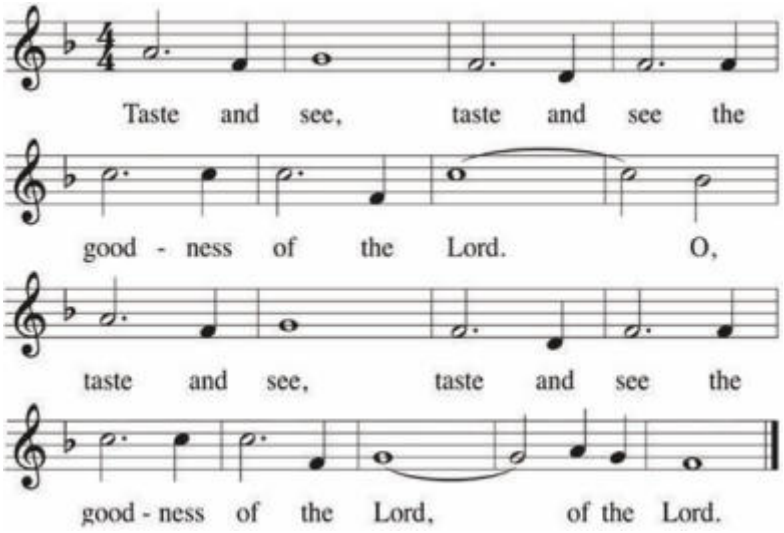

CONCLUDING RITE

Dismissal

Greeting and Final Blessing

Closing Sing to the Mountains

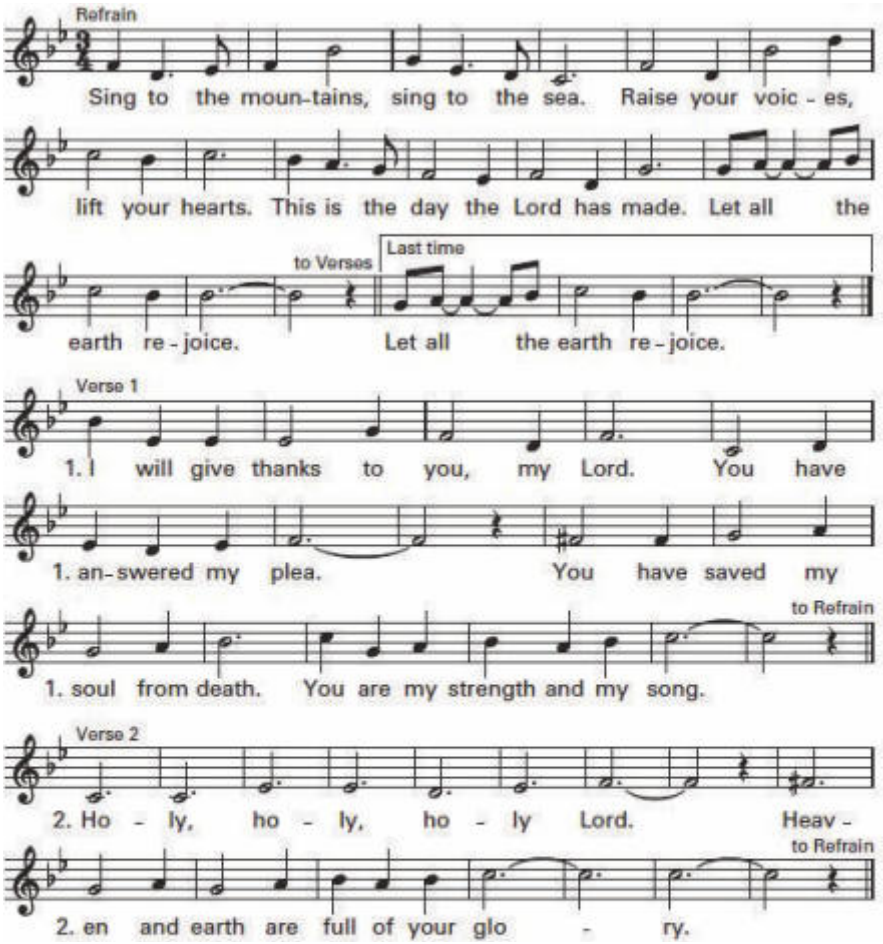

Memorare

Remember,
O most gracious Virgin Mary,
That never was it known that
anyone who fled to your
protection, implored
your help or sought your
intercession, was left unaided.

Inspired with this confidence, I fly to you, O Virgin of virgins, my Mother; to you do I come, before you I stand, sinful and sorrowful.

O Mother of the Word incarnate, despise not my petitions, but in your mercy hear and answer me. Amen.

Psalms and Gospel Acclamations from Cry Out With Joy Cycle B GIA Publications Inc.
All songs reproduced w/permission under license OneLicense #A-703504

THIS YEAR HAS BEEN HARD.

BUT HERE'S THE GOOD NEWS:
EASTER JOY IS REAL! JESUS TRULY IS RISEN!

WE ARE EMERGING STRONG IN SPIRIT,
READY TO GO FORTH.

SUNDAY,
JUNE 13TH
12:00 - 2:30

Will you join us as we gather our faith family to process the year that was, to pray and to heal, to celebrate the new life that is ready to emerge? We hope this session will be a graced opportunity to give voice to the stirrings in our hearts as we navigate our way into a new future. Avanti is translated from the Italian as "Go Forth!" We come together on our Patronal Feast Day, to prayerfully and communally prepare ourselves to go forth together!

All are welcome! Parishioners and non-parishioners alike! Come and be heard, fed, nurtured and sent!

Whether you come simply to listen, to pray, to be among familiar faces, to share your experiences of the past year, or simply for the cake...come be with the faith community of St. Anthony for a special afternoon of reflection, healing and celebration.

Father's Day

Father's Day is June 20th. Remember your father, living or deceased, with a special Mass intention. All Masses that weekend have been reserved to honor and remember fathers. Envelopes can be found in the Gathering Space along with Father's Day cards that you can give your dad as a remembrance.

Suggested Mass stipend is $10.00.

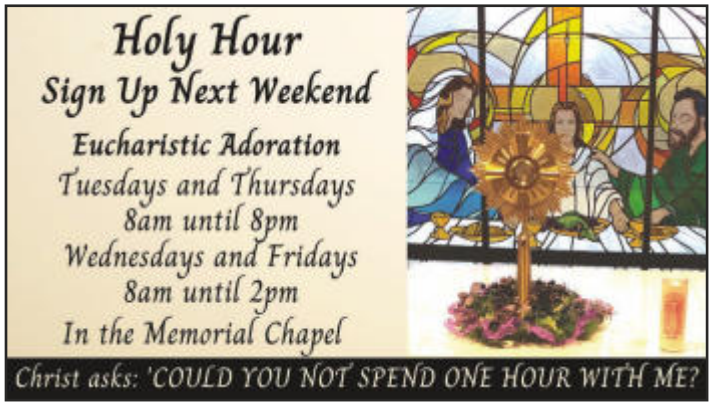

Prayer Line
prayerline@stanthony.cc or
call the parish office at 262.691.1173

Reconciliation
Saturdays 4:00-4:30pm

Eucharistic Adoration
After Daily Mass in the Memorial Chapel
Tuesday and Thursday until 8:00pm
Wednesday and Friday until 2:00pm

Perpetual Help Devotions
5:30pm Tuesdays, Memorial Chapel

Baptism Celebrations
June 6 at 12:30pm

Baptism Preparation
Sessions are online until futher notice.
Contact Kathy Paro at 262.691.9170

Readings for the week of May 30, 2021

Sunday: Dt 4:32-34, 39-40/Ps 33:4-5, 6, 9, 18-19, 20, 22 [12b]/ Rom 8:14-17/Mt 28:16-20
Monday: Zep 3:14-18a or Rom 12:9-16/Is 12:2-3, 4bcd, 5-6 [6]/Lk 1:39-56
Tuesday: Tb 2:9-14/Ps 112:1-2, 7-8, 9 [cf. 7c]/Mk 12:13-17
Wednesday: Tb 3:1-11a, 16-17a/Ps 25:2-3, 4-5ab, 6 and 7bc, 8-9 [1]/ Mk 12:18-27
Thursday: Tb 6:10-11; 7:1bcde, 9-17; 8:4-9a/Ps 128:1-2, 3, 4-5 [cf. 1a]/ Mk 12:28-34
Friday: Tb 11:5-17/Ps 146:1b-2, 6c-7, 8-9a, 9bc-10 [1b]/Mk 12:35-37
Saturday: Tb 12:1, 5-15, 20/Tb 13:2, 6efgh, 7, 8 [1b]/Mk 12:38-44
Next Sunday: Ex 24:3-8/Ps 116:12-13, 15-16, 17-18 [13]/ Heb 9:11-15/Mk 14:12-16, 22-26

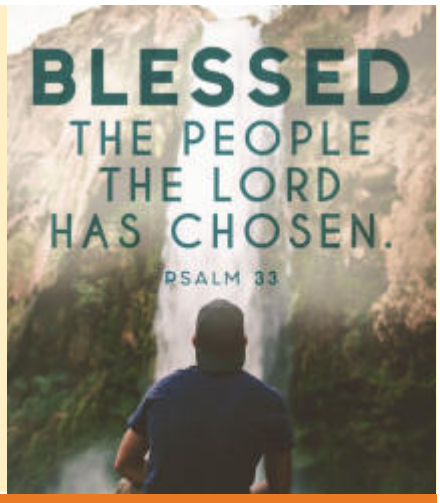

Vincent LaTona, Liturgy & Music Director, latonav@stanthony.cc, 262.691.2774
Julie Farrell, Children's Choir, farrellj@stanthony.cc
Lea Boyd, Bell Choir and Faith Formation Support, boydl@stanthony.cc

Save the Date! Parish Blood Drive Saturday, June 26, 8:00am - 1:00pm

The Blood Center of Wisconsin will be at our parish on Saturday, June 26th. With your help, your community hospitals and their patients are receiving the blood products they so count on.

Register by following the links on the flyer!

Become a Volunteer Driver for Eras Senior Network

Volunteer drivers at Eras make it possible for local seniors and adults with disabilities to get to their medical appointments, as well as providing a way for clients to receive groceries and food pantry stock boxes through contactless delivery.

If you or someone you know is interested in becoming a volunteer, please contact:
Milwaukee County:
Joey.Jackson-Streeter@eras.org or 414.488.6505
Waukesha County:
Marisa.Strothenke@Eras.org or (262.522.2402

We Can For Peru - June 5th & 6th

Thank you for your May donations which totaled $317.87! We appreciate your generosity! Our trailer will be out next weekend. Please bring your cans and other separated metals. All proceeds benefit our Sister Parish in Peru, Santisimo Sacramento.

Please Note: No glass, plastic, aluminum foil or trash should be included in bags of aluminum cans. It makes a HUGE difference to the volunteers if you keep these items separate! Thanks for your support!

Debbie Klimko, Director of Human Concerns & Marriage Ministry, klimkod@stanthony.cc

PreK - High School

Questions? Call 262-691-9170

Family Program

Online registration for 2021-2022 begins June 1.
The program dates are on the website:
www.stanthony.cc/family-program

Congratulations to our First Communicants!

Mission Work/Service Week for Grades 6 through 12

Hurry! It is almost too late to register for our Summer Mission! This local experience, for youth in grades 6 through 12, takes place from June 14 to June 18. Visit the website for more information or to sign up! There will also be opportunities for families and younger children during this week. Visit the website for more information or to sign up! Registration ends June 3.

www.stanthony.cc/dream-summer-adventure

Help Wanted: We are looking for adults who would like to help with our Summer Mission Week, June 14 to 18. We are only able to offer this awesome experience for our teens with the help of many caring adults. Please contact Ann Fons or Taylor Baar in the Faith Formation Office if you are able to help!

Debbie Kusch, Director of Child and Family Ministry (PreK - Gr 5), kuschd@stanthony.cc
Ann Fons, Director of Youth and Family Ministry (Gr 6-8), fonsa@stanthony.cc
Taylor Baar, Director of Youth and Family Ministry (Gr 9-12), baart@stanthony.cc

Adult Formation

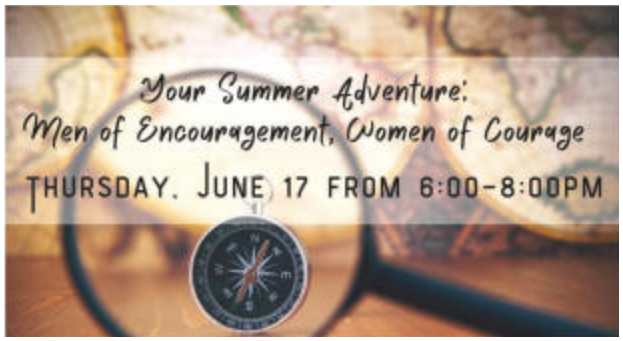

Inspired by Barnabas and Lydia, biblical models of encouragement and courage, develop a spiritual action plan for your summer.

Take time for an evening of presentation, prayer, and processing, including separate breakout sessions for men and women. Held at St. Anthony on the Lake

Visit our website to register: www.stanthony.cc/adult

Fish on Fridays: For connoisseurs of the "Fish on Fridays" weekly web series, please note that starting May 30, you'll be able to access each new episode – as well as all past offerings – by visiting the Fish on Fridays YouTube page (search **Fish on Fridays with Al**) or by following Fish on Fridays on Facebook!

You can also scan this QR-Code with your phone's camera which will take you directly to the Fish on Fridays YouTube page.

We're very excited to be in the second year of production, and so grateful for the opportunity to continue evangelizing in this (hopefully) fun and accessible way. Thanks!

Marriage Moment

May 31 is Memorial Day in the USA. What does it mean to remember – to remember people who have died, to remember special events in our life together, etc. Perhaps pull out some old photos to remember the story of your life together so far. ~Susan Vogt

WOW Group

This is a group of faith filled women who meet on Wednesdays from 9:30 to 11:00am. We will meet in the Fireplace Lounge. All are welcome to join us as we read and discuss *Overcoming Life's Disappointments* by Harold S. Kushner.

Early Childhood Ministry

Children's Liturgy of the Word

We look forward to resuming this ministry for our youngest Mass goers in September.

Childcare for Mass

The childcare room is open for children age 5 and younger during the 9:00 and 10:45am Mass **except for holiday weekends**. We must limit the number of children, so we are asking that you pre-register. Email Kathy Paro to register.

Al McCauley, Director of Adult Formation, mccauleya@stanthony.cc
Kathy Paro, Early Childhood Ministry, parok@stanthony.cc

Ms. Dawn Duellman-Arndt
5th Grade Teacher

The students in grade 5 collaboratively worked in small groups to create models demonstrating their knowledge and understanding of how Earth's spheres, the biosphere, hydrosphere, geosphere, and atmosphere, interact with each other. Each group also presented to their peers. Some groups chose to incorporate additional visual aids such as an exploding volcano, Google Slides, and posters to enhance their presentations.

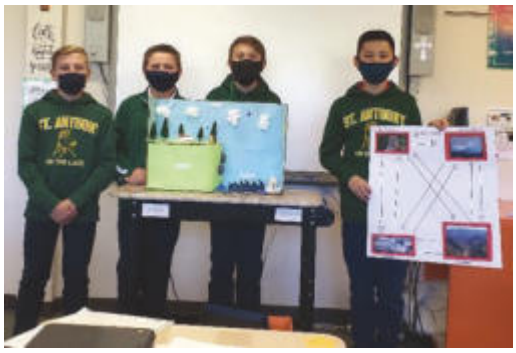

In religion class, grade 5 is learning about the Theological Virtues and Cardinal Virtues. We took advantage of the beautiful weather to have class outside in the prayer circle.

Ellen Knippel, Principal, principal@stanthony.cc
Rebekah Jacunski, School Administrative Assistant, admin@stanthony.cc
262-691-0460

ANNOUNCMENTS AND CELEBRATIONS

Calendar Raffle Winners

Gina Rhodes	$40	Carol Tiernan	$25
Brian Sommerfeld	$25	Bonita Ziegler	$25
Jennifer Unger	$25	Colleen Schmitt	$25
Peggy Hoppe	$25		

Parish Support
Week Ending May 16, 2021

Regular Envelopes (white) ……	$	13,545.10
Offertory……..…….....….....	$	326.00
Total…….....…....	**$**	**13,871.10**
Fiscal YTD Collections…….....	$	1,877,517.67
Budgeted YTD Collections…….	$	1,631,408.00
Excess (Shortfall)……..	**$**	**246,109.67**
Building Fund/Debt Reduction…	**$**	**1,960.12**

Debt Reduction Campaign
Week Ending May 16, 2021

Initial Loan Balance…….....	$	2,467,255.66
Outstanding Loan Balance.....	$	179,897.85

The Sacrament of Baptism

Lillian Kimmieh Romanowski
Daughter of
Matthew and Yumeno

Violet Jane Sparks
Daughter of
Lukas and Victoria

Brooklyn Rae Stueber
Daughter of Jay and Rae

Carter Lawrence Kempf
Son of Michael and Sarah

Rebecca Rose Lukas
Daughter of Charles and Michelle

Julia Rae McInerny
Daughter of Thomas and Lauren

Caleb John Thurner
Son of Jacob and Samantha

OPPORTUNITIES FOR YOU

Join is for our Patronal Feast Day event.
Visit www.stanthony.cc/avanti to let us know you are coming!

BILL WILKE JIM WILKE
WILKE'S AUTO SERVICE
General Auto Repair
24 Hour Towing
Friendly Service Since 1973
250 W. Summit Ave.
Hy. 18 & 83, Wales, WI 53183
Ph: 262-968-2237

NELCO ELECTRIC, INC.
Germantown, WI
Commercial • Industrial • Residential
24 Hour Service • 262-502-9950
www.nelcoelectric.com
Mark Wolf *Parishioner*

Providing General Dentistry to Families in the Waukesha Area
Brett C. Skarr D.D.S., S.C.
Parish Member
262-542-4827
713 W. Moreland Blvd., Waukesha, WI 53188
www.skarrwaukeshadentist.com

Lake Country Auto Care
Lake Country Auto Care
ASE Certified / NAPA Auto Care Center
262-746-9200
Still At 449 Hickory St. • Pewaukee, WI 53072

Grady Hayes Neary LLC
Attorneys at Law
Lance S. Grady
Grady, Hayes & Neary LLC
Attorneys at Law
N14 W23777 Stone Ridge Dr, Suite 200
Waukesha, WI 53188
Office 262-347-2001 / Direct 262-347-2204
Cell 262-349-1152
lsg@ghnlawyers.com

SPREAD THE WORD
A Thriving, Vibrant Community Matters
SUPPORT OUR ADVERTISERS

Maggie Spada, CFP®
Financial Advisor
316 Oakton Avenue
Pewaukee, WI 53072
262.695.1109
maggie.spada@edwardjones.com
Edward Jones

PLM
Paving and Concrete
Parking Lot Maintenance, Inc.
262.691.3964
www.plmpaving.com

Tom's Auto Body
Complete Collision Repair
819 Canal St., Delafield, WI 53018
646-8823

UnitedDrivingSchoolWI.com
ENROLL TODAY!

www.hhortho.com
Holzhauer, Hewett & Barta s.c.
Orthodontic Care For Children And Adults
Daniel Holzhauer DDS MS | Charles Hewett DDS MS | Joshua Barta DDS MS
520 Hartbrook Dr., Hartland 262-367-7076
10225 W. Capitol Dr., Wauwatosa 414-463-5700
2316 N. Grandview Blvd., Waukesha 262-547-6365

262-691-4243 www.curlyswaterfront.com
Curly's Waterfront Sports Bar & Grill
- Live Music
- Karaoke
- Homemade Pizza
- Daily Food Specials

W272 N2696 Lakeview Blvd
Pewaukee Wi 53072

SUPPORT OUR ADVERTISERS!

UPGRADE TO A VIBRANT ad
Contact us for details
800-950-9952

The Law Office of Jane L. Walker
20 Years Experience
- Estate Planning
- Probate & Trust Administration
- Medicaid/T19 & Adult Guardianships
- Elder Law

Associated Bank Building
100 E. Sunset Drive, Waukesha
(262) 542.4420
www.JaneLWalker.com

Culver's
Welcome to delicious.™
521-9339
2600 N. Grandview Blvd. • Waukesha

ST. ANTHONY ON THE LAKE
Continue to Support Our Ministries From the Comfort of Your Home
Visit our church website and click **GIVE ONLINE**
stanthonycc.weshareonline.org
ONLINE GIVING

AVAILABLE FOR A LIMITED TIME
ADVERTISE YOUR
BUSINESS HERE
Contact Dan Stone to place an ad today!
dstone@4LPi.com or (800) 950-9952 x2607

PROTECTING SENIORS NATIONWIDE
MEDICAL ALERT SYSTEM
$29.95/MO
BILLED QUARTERLY
PLUS SPECIAL OFFER
CALL NOW! 1.877.801.7772
WWW.24-7MEDALARM.COM

PHM Orthodontists
GOLD+ INVISALIGN PROVIDER 2021
PHM Orthodontists
Pamela R. Hanson, D.D.S., M.S.
Michael G. Payne, D.D.S., M.S.
Michael B. Melugin, D.D.S., M.S.
Complimentary Initial Exam
www.phmorthodontists.com
20855 Watertown Rd 262-798-1421
15855 W National Ave 262-784-4050

Krause™
FUNERAL HOMES & CREMATION SERVICES
262-786-8009
www.krausefuneralhome.com

When Service Matters
Cesarz Charapata & Zinnecker
Funeral Home, Cremation & Preplanning Services
"Waukesha's Community Funeral Home"
WaukeshasFuneralHome.com
237 N. Moreland Blvd. • 262-542-6609

100.1FM/1640AM
www.relevantradio.com
relevant radio
Catholic Life Radio, for information or reference materials contact parish ambassador briant.redmond@yahoo.com

Dublin CONTRACTORS, INC.
Painting Specialists • Est. 1972
COMMERCIAL • INDUSTRIAL • RESIDENTIAL
BONDED, INSURED • INTERIOR, EXTERIOR
For Service in the Lake Country call Gerry
4675 N. 124TH ST. 262.781.3350
BUTLER, WI 53007 FAX 262.781.3353

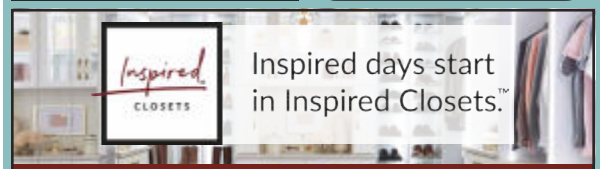
Inspired Closets
Inspired days start in Inspired Closets.™
Every closet designed and installed to fit your space!
InspiredClosetsMilwaukee.com
262-439-5577
21950 Watertown Rd, Waukesha, WI 53186
Dan & Katy Anheuser, Parish Members

WE'RE HIRING
AD SALES EXECUTIVES
Join our team
- Full Time Position with Benefits
- Sales Experience Preferred
- Paid Training
- Overnight Travel Required
- Expense Reimbursement

CONTACT US AT
careers@4LPi.com
www.4LPi.com/careers

HAIGHT & FABYAN, SC
115 E. Capitol Dr., Hartland, WI 53029
Trusts & Estates • Family Law
Small Business • Tax • Real Estate
August E. Fabyan *Parish Member* A. Erick Fabyan
(262) 367-2126 Fax (262) 367-2033

Henry & Diane Barwinski, Parish Members
ECHO LAWNS
A Complete Lawn, Landscape, and Snow Removal Service
Milwaukee 414-462-6670
Lake Country 262-695-8152

Discount LIQUOR INC.
Beer - Soda - Wine - Liquor
Daily 9 - 9 • Sunday 10 - 2
919 Barstow 547-7525
www.discountliquorinc.com

Gary A. Glojek
Attorney At Law
Probate - Family Law - Title 19 - Wills & Trusts
6212 W. Greenfield Ave. 414-774-3414

COMMUNITY ROOFING & RESTORATION
Beauty, Durability and Excellence Since 1975
ROOFING WINDOWS DOORS SIDING GUTTERS
Since 1975
Josh Fraundorf
Owner/Parishioner
(414) 332-1139
www.communityroofingandrestoration.com

Jack Riesch
Stephanie Riesch-Knapp
Patty Frett
Tom McInerny
R&R INSURANCE
David Lancaster
Terry Frett
Pat Driscoll
Tom Driscoll
MyKnowledgeBroker.com | 800.566.7007 | The Knowledge Brokers

REICHL & KOLSTAD ORTHODONTICS
Dr. Peter Reichl & Dr. James Kolstad look forward to meeting you!
Offering Traditional Braces & Invisalign
Located in Waukesha, Mukwonago & Hartland
GOLD+
262-547-2827
www.ReichlKolstadOrtho.com

Ted & Mary Hertel, Parishioners
We also do windows
merry maids
Relax. It's Done.
262-521-2211

Steve & Joyce BERGELIN
www.SteveandJoyceBergelin.com
REALTY EXECUTIVES INTEGRITY
(262) 424-8753

OAKTON BEACH AND TENNIS CLUB
WIMMER COMMUNITIES
Pewaukee Lakefront Apartment Living
262-691-5992
Exit I-94 at SS & follow golf course signs
WimmerCommunities.com

Mared mechanical
Flexible Services Smart Solutions
Choose Smart. Choose Mared Mechanical
Phone 414-536-0411 | Fax 414-536-0534
4230 W. Douglas Ave. • Milwaukee, WI 53209

COURI INSURANCE AGENCY
Protection for the Unexpected™
Brian Fehrenbach
Parish Member
379 W. Main Street
262-548-8077

CRAMER, MULTHAUF & HAMMES, LLP
262.542.4278
WWW.CMHLAW.COM
James Hammes
Kathryn Gutenkunst
Parish Members

WIMMER COMMUNITIES
The Silvernail
A Wimmer Communities Senior Residence
A Caring, Affordable Senior Community
262-896-2100
2451 Silvernail Road, Waukesha

ADT-Monitored Home Security
Get 24-Hour Protection From a Name You Can Trust
Burglary
Fire Safety
Flood Detection
Carbon Monoxide
ADT Authorized Provider
SafeStreets
1-855-225-4251

Oral & Maxillofacial Surgery Associates
OMSA
www.omsawi.com (262)547-8665
Waukesha • Oconomowoc • Mukwonago
Johnson Creek • Slinger
The Oral Surgery and Implant Group

THE P.a.D.D.S.
790 W. Moreland, Blvd.
Waukesha
Senior Apartment Homes
262-549-2400

TONY WENDORF & ASSOCIATES
Trusted Knowledge. Superior Service.
Top 1% sales in all of Wisconsin.
262.719.0676
twendorf@firstweber.com
www.wendorfteam.com
$100 donation to St. Anthony for EVERY CLOSING in 2021
FIRSTWEBER REALTORS
a Berkshire Hathaway affiliate
2750A Golf Road, Delafield, WI 53018
- Active parishioner since 1992
- Pastoral Council member 2016-2022
- Co-chair of 2021 Signature Event GALA
- Children all attend St Anthony on the Lake School
Faith | Family | Friends | Fitness | Finances

TOWN BANK N.A.
A WINTRUST COMMUNITY BANK
800-433-3076
www.townbank.us
FDIC

AVAILABLE FOR A LIMITED TIME
ADVERTISE YOUR BUSINESS HERE
Contact Dan Stone to place an ad today!
dstone@4LPi.com or (800) 950-9952 x2607

FREE AD DESIGN
WITH PURCHASE OF THIS SPACE
LPi CALL 800.950.9952

LPi is Hiring Ad Sales Executives
BE YOURSELF.
BRING YOUR PASSION.
WORK WITH PURPOSE.
- Full-Time with Benefits
- Paid Training
- Expense Reimbursement
- Travel Required
LPi Contact us at: careers@4lpi.com | www.4lpi.com/careers

SPREAD THE WORD
A Thriving, Vibrant Community Matters
SUPPORT OUR ADVERTISERS

We've Missed You!
Welcome Back to Mass
Stay connected to our faith community no matter where you are by signing up to get our bulletin delivered straight to your email!
www.ParishesOnline.com

TROUBLE HEARING? LET US HELP!
Free Hearing Test by a Board Certified Specialist
Call Now - 262-784-0063 or visit bswhearing.com
B.S. Wisniewski Hearing Centers, 130th & Bluemound
Parishioner Discounts • Parish Member • Family Owned

UPGRADE TO A VIBRANT ad
Contact us for details
800-950-9952