30TH SUNDAY IN ORDINARY TIME

Jesus said to him in reply, "What do you want me to do for you?" The blind man replied to him, "Master, I want to see." Jesus told him, "Go your way; your faith has saved you." Immediately he received his sight and followed him on the way. - Mk 10:51-52

Excerpts from the Lectionary for Mass ©2001, 1998, 1970 CCD. ©LPi

OCTOBER 24, 2021
ST. ANTHONY ON THE LAKE
PEWAUKEE, WI

ST. ANTHONY ON THE LAKE CATHOLIC CHURCH AND SCHOOL
W280N2101 PROSPECT AVENUE, PEWAUKEE, WISCONSIN 53072

Website: www.stanthony.cc
Parish Phone: 262.691.1173
Email: parish@stanthony.cc
Fax: 262.691.7376

Father Anthony Zimmer, Pastor
Deacon Mike Finley, mfinley4@wi.rr.com
Deacon Dennis Petrie, petriedj@gmail.com
Sheri Schmit, Trustee Secretary
John Hooyman, Trustee Treasurer
Dr. Kathie Amidei, Pastoral Associate
Ben Brzeski, Director of Communications & Stewardship
Art Scheuber, Director of Administrative Services
Vincent LaTona, Director of Music & Liturgy
Debbie Klimko, Director of Human Concerns & Marriage Ministry
Kris Ponzi, Administrative Assistant
Brooke Finnegan, Administrative Assistant
Shannon Dakovich, Staff Accountant

School: 262.691.0460
Ellen Knippel, Principal
Rebekah Jacunski, School Administrative Assistant

Lifelong Faith Formation: 262.691.9170
Dr. Kathie Amidei, Pastoral Associate
Maureen Michaels, Administrative Assistant

Council and Committee Leadership
Melinda Lanham, Pastoral Council Chair
Brian Milam, Pastoral Council Vice Chair
Kate Spitz, Pastoral Council Secretary
Jim Flanagan, Finance Council Committee Chair
Craig Colopy, Prayer & Worship Committee Chair
Sarita D'Souza, Faith Formation Committee Chair
Marianne Miller, Human Concerns Committee Chair
Elaine Kroening, Stewardship Committee Chair
Florence Prospero, School Committee Chair

Prayer and Worship This Week

Sunday, October 24, 30th Sunday in Ordinary Time
World Mission Sunday
7:30am †Jim Nowell (Family)-*SA*
9:00am †Arthur & Lois Guidinger (Linder Family)-*TL*
10:45am For Our Parish Community-*TL*

Monday, October 25, Weekday
7:30am †Carlito Dalangin (Family)-*TL*

Tuesday, October 26, Weekday
7:30am †Fr. John Yockey (Tom & Betty)-*TL*
8am-8pm Eucharistic Adoration
5:30pm Perpetual Help Devotions

Wednesday, October 27, Weekday
7:45am †Jim Brennan (Family)-*TL*
8am-2pm Eucharistic Adoration

Thursday, October 28, Saints Simon and Jude
7:30am †Jerome Heckenkamp (Czeck Family)-*TBD*
8am-8pm Eucharistic Adoration

Friday, October 29, Weekday
7:30am †William Haslam (The Smaglick Family)-*TL*
8am-2pm Eucharistic Adoration

Saturday, October 30, Weekday
2:00pm Manno/Schwartz Wedding
4-4:30pm Individual Reconciliation
5:00pm †Dana Walk (Jane Manning)-*TS*

Sunday, October 31, 31th Sunday in Ordinary Time
7:30am †Lois Guidinger (The Janzer Family)-*TS*
9:00am For Our Parish Community-*TZ*
10:45am †Agnes Corrigan (Jim Guidinger)-*TZ*

TZ=Fr. Tony Zimmer, TS=Fr. Tom Sweetser,
TL= Fr. Ted Lawson, SA=Fr. Steve Avella

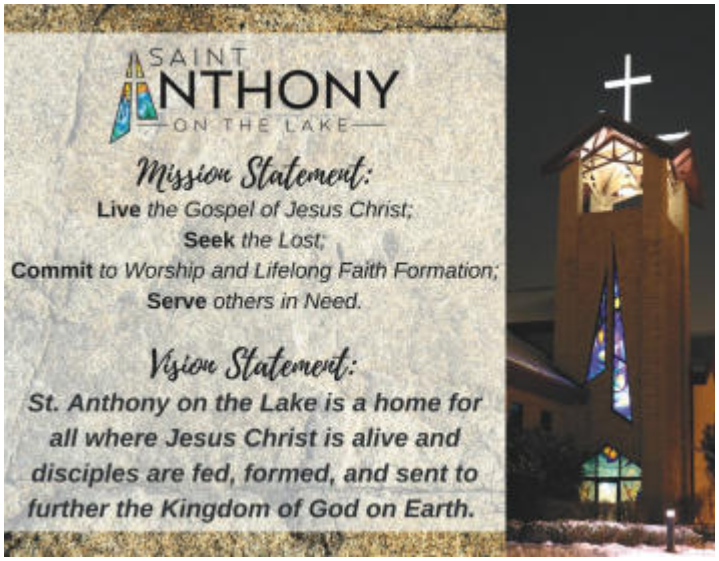

Sunday Mass is streamed at 5:00pm Saturdays on Facebook and our website and can be watched anytime after the original start time.

www.stanthony.cc/prayer-and-worship

Children's Liturgy of the Word
takes place during our 9:00am Mass

Childcare is Available
during our 9:00am and 10:45am Mass
(*except Holiday weekends)*

You can find our full listing of events and meetings on our website

www.stanthony.cc/events

MASS WORSHIP AID

GATHERING RITE

Gathering Sing of the Lord's Goodness

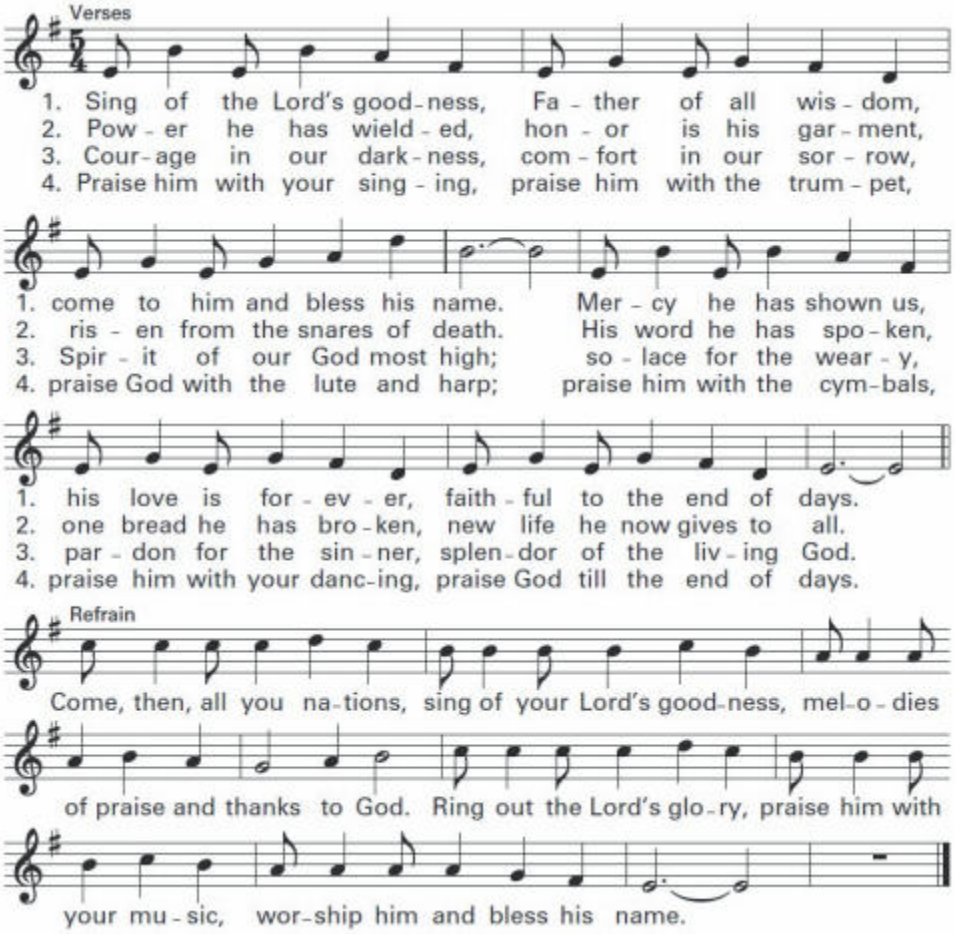

Collect

LITURGY OF THE WORD

First Reading Jeremiah 31:7-9

Responsorial Psalm 126 The Lord Has Done Great Things

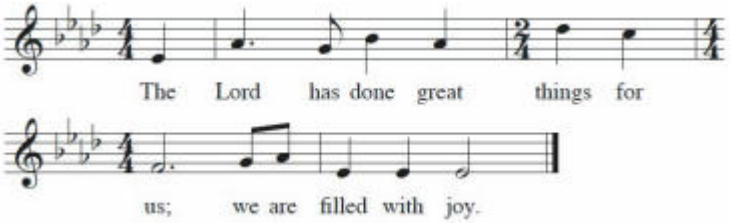

Second Reading Hebrews 5:1-6

Gospel Acclamation

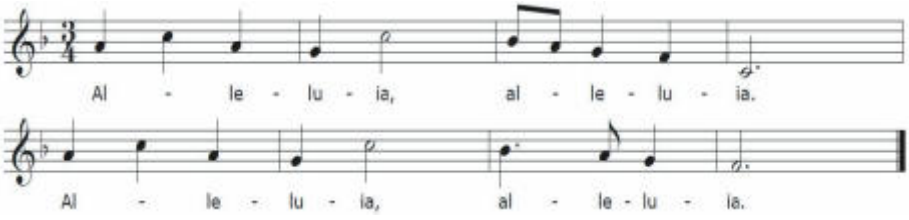

30TH SUNDAY IN ORDINARY TIME

Gloria

Refrain: Glory to God in the highest, and on earth peace to people of good will.

We praise you, we bless you, we adore you, we glorify you, we give you thanks for your great glory, Lord God, heavenly King, O God, almighty Father. *Refrain*

Lord Jesus Christ, Only Begotten Son, Lord God, Lamb of God, Son of the Father, you take away the sins of the world, have mercy on us; you take away the sins of the world, receive our prayer; you are seated at the right hand of the Father, have mercy on us. *Refrain*

For you alone are the Holy One, you alone are the Lord, you alone are the Most High, Jesus Christ, with the Holy Spirit, in the glory of God the Father. *Refrain*

Amen. Amen.

Psalm 126 Verses

When the Lord brought back the exiles of Sion, we thought we were dreaming. Then was our mouth filled with laughter; on our tongues, songs of joy. *Refrain*

Then the nations themselves said, "what great deeds, the Lord worked for them!" What great deeds the Lord worked for us! Indeed, we were glad. *Refrain*

Bring back our exiles, O Lord, as streams in the south. Those who are sowing in tears will sing when they reap. *Refrain*

They go out, they go out, full of tears, bearing seed for the sowing; they come back, they come back with a song, bearing their sheaves. *Refrain*

Gospel Mark 10:46-52

Homily

Prayer of the Faithful

LITURGY OF THE EUCHARIST

Preparation The Summons

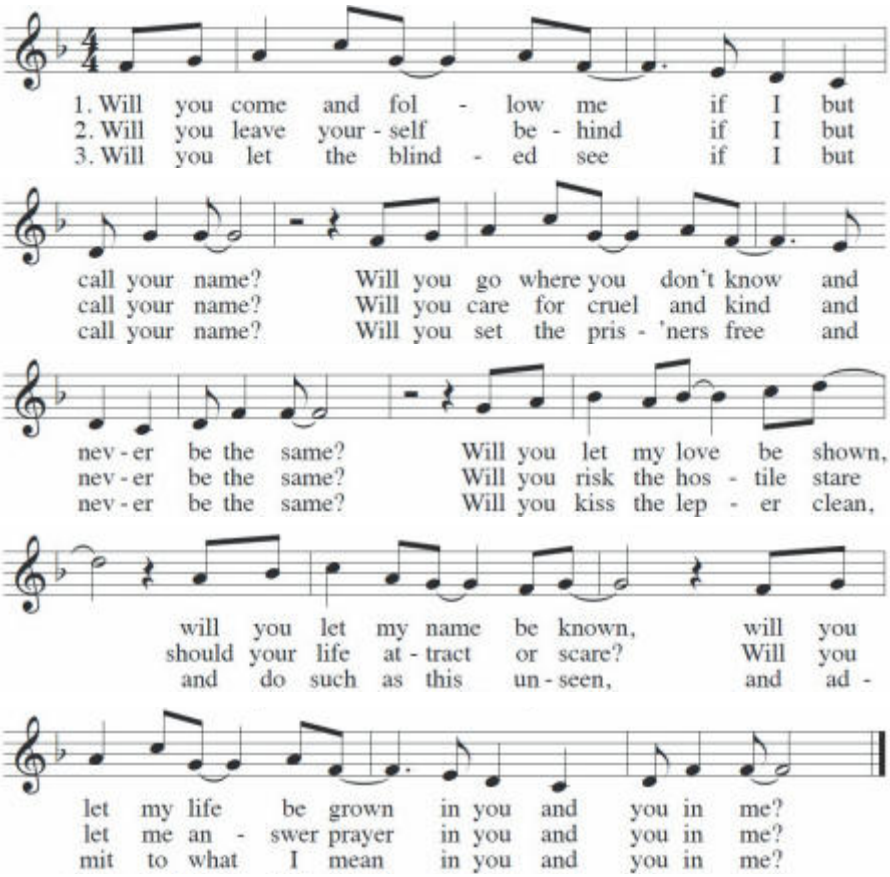

Mass of the Angels and Saints - Holy

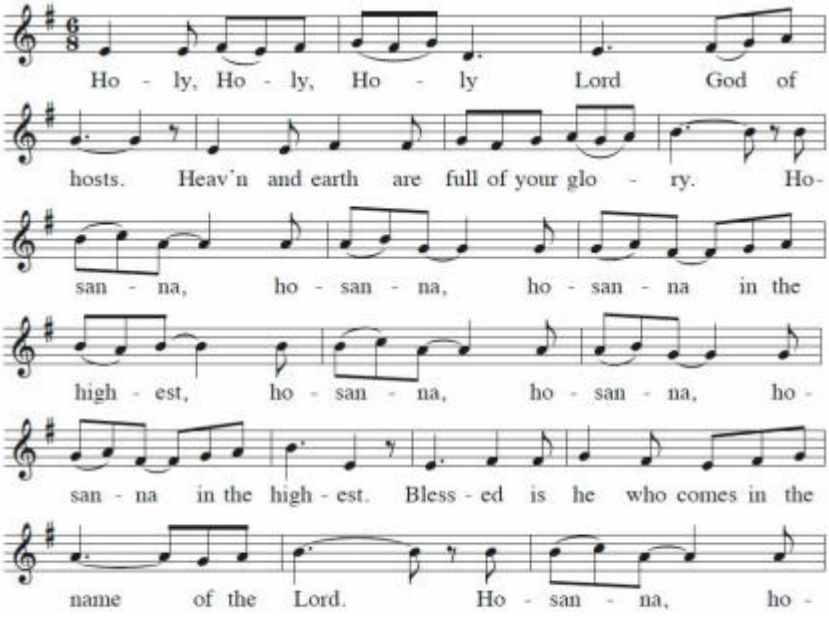

Connecting...

The Psalm

Today's psalm tells us, "Those that sow in tears / shall reap rejoicing." How have you experienced this in your life?

Connecting...

The Second Reading

The letter to the Hebrews says that a "high priest...is able to deal patiently with the ignorant and the erring." How do you treat others with compassion, especially those you disagree with?

Electronic Giving

To give electronically go to our WeShare link.

https://stanthonycc.weshareonline.org/

Connecting...

The Gospel

The disciples tall Bartimaeus, "Take courage; get up, Jesus is calling you." How have you experienced the call of Jesus in your life?

Creed Nicene Creed

I believe in one God, the Father almighty, maker of heaven and earth, of all things visible and invisible.

I believe in one Lord Jesus Christ, the Only Begotten Son of God, born of the Father before all ages. God from God, Light from Light, true God from true God, begotten, not made, consubstantial with the Father; through him all things were made.

For us men and for our salvation he came down from heaven, (*all bow*) and by the Holy Spirit was incarnate of the Virgin Mary, and became man.

For our sake he was crucified under Pontius Pilate, he suffered death and was buried, and rose again on the third day in accordance with the Scriptures.

He ascended into heaven and is seated at the right hand of the Father. He will come again in glory to judge the living and the dead and his kingdom will have no end.

I believe in the Holy Spirit, the Lord, the giver of life, who proceeds from the Father and the Son, who with the Father and the Son is adored and glorified, who has spoken through the prophets.

I believe in one, holy, catholic and apostolic Church. I confess one Baptism for the forgiveness of sins and I look forward to the resurrection of the dead and the life of the world to come. Amen.

Connecting...

The Gospel

Where are you inn need of courage at this moment on your journey of faith?

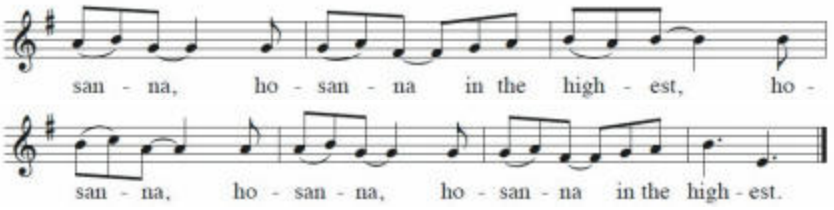

Memorial Acclamation

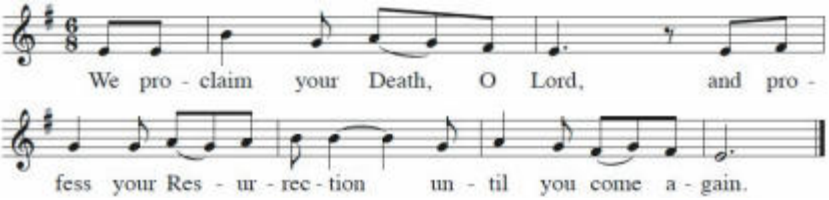

Amen

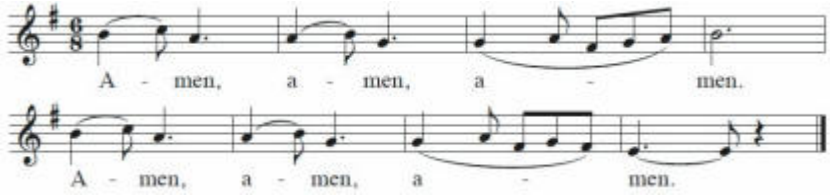

The Lord's Prayer

Lamb of God

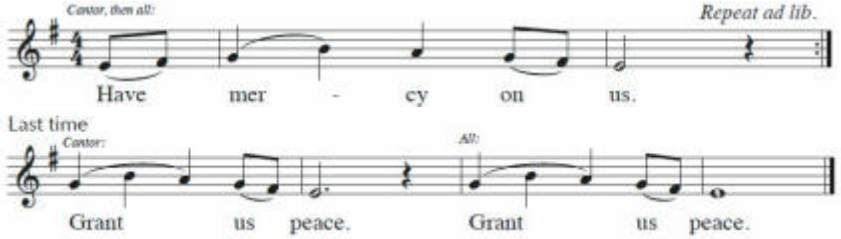

Communion Look Beyond

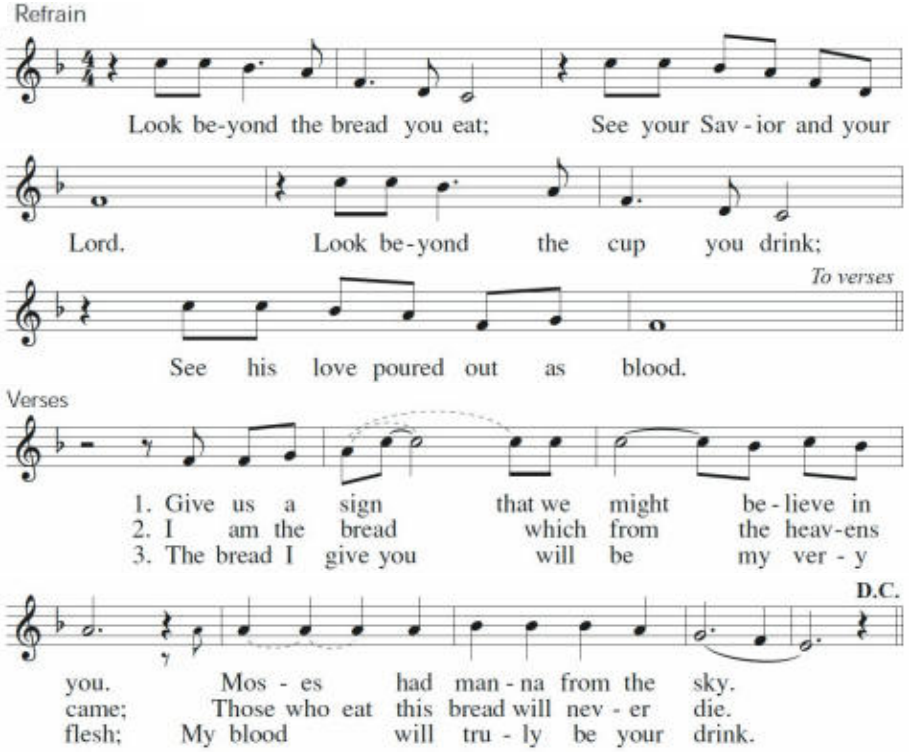

CONCLUDING RITE

Greeting and Final Blessing

Dismissal

Closing Lead Me, Guide Me

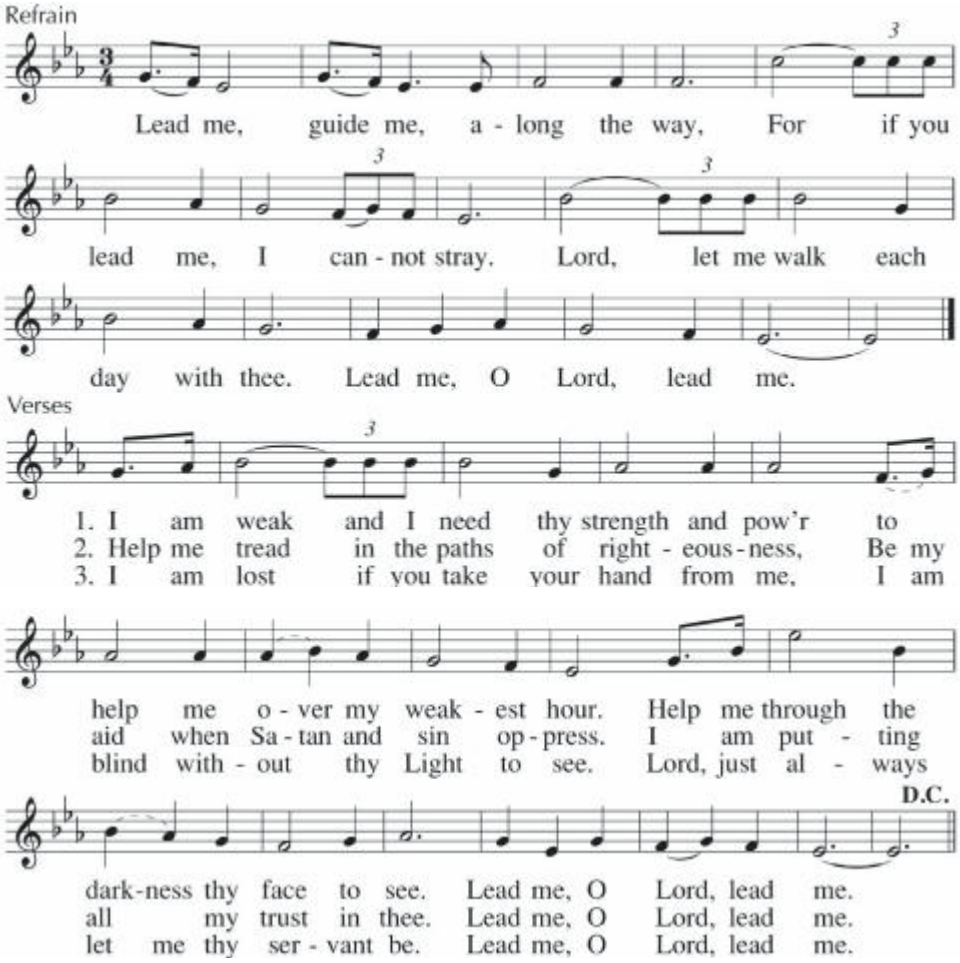

Psalms and Gospel Acclamations from Cry Out With Joy Cycle B GIA Publications Inc.
All songs reproduced w/permission under license OneLicense #A-703504

THE PRIEST SHORTAGE HITS CLOSER TO HOME

Vincent LaTona, Director of Music and Liturgy

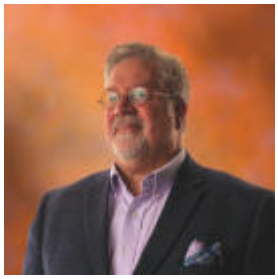

With both Fr. Tony and Fr. Ken out last week with Covid, not to mention the fact that we are still feeling the loss of Fr. John, I've had time to reflect on the daily and Sunday Masses here at St. Anthony's.

The priest shortage is real, some have called it a crisis. Here are some startling facts:

- Between 1965 and 2012 the number of parishes in the United States without a priest rose from 549 to 3,496, with figures climbing even higher over the last nine years. This does not include the thousands of parishes that have closed or merged for lack of priests.
- From the year 2000 to 2020 the numbers of priests available to serve a parish has declined anywhere from 3.4% to 9.4% depending on the year.
- According to a February 2020 census the average age of a priest in the United States is now about 70 years old.
- The priest shortage is worldwide, even if a priest comes to the United States from another country, the pool is decreasing just as rapidly.

If you are a daily Mass goer, you know this to be true. Over the past few weeks some of the daily Masses were replaced by a Communion Service lead by one of our deacons or a trained lay person. The Communion Service, often called Celebration of the Liturgy of the Word with Holy Communion includes many parts of a traditional Mass. It begins with a brief introduction and penitential act; the readings and psalm of the day are proclaimed and if a deacon is present a short homily is included. The Lord's Prayer is spoken, and the sign of peace is shared. The deacon or lay leader then goes to the tabernacle and takes the sacrament that has been held in reserve and distributes it to the faithful. The liturgy ends with a brief prayer and dismissal. This service has been sanctioned and approved by the USCCB, the United States Conference of Catholic Bishops and our Archdiocese.

In the future this type of service may become more frequent and may even be practiced on Sundays, as it is in many other parts of the country already.

What can we do? Firstly, if you attend a liturgy service without a priest consecrating the eucharist, be open to it. It's still the Lord Jesus Christ in the form of Eucharist. That will never change. And secondly, pray for the increase of young people in all vocations. They will be our future leaders. Thirdly, pray for the faithful all over the world where the sacrifice of the Mass is not readily available, as it is to us. If you have any questions or want more information, please contact me in the Music and Liturgy Office.

Blessings,

Vincent LaTona, Director of Music and Liturgy.

PRAYER & WORSHIP

All Souls' Day
Tuesday, November 2, 2021

All Souls' Day is the day that we as Roman Catholics set aside to commemorate all the faithful departed. It is a day of prayer and remembrance for the souls who have died, those who have gone before us, marked with the sign of faith.

This year, we invite those who have lost loved ones over the past years to attend a special All Souls' Day Mass to remember their loved ones who have passed, but are not forgotten on Tuesday morning November 2, 2021 at the 7:30am Daily Mass.

In your October envelope packet, you will find an All Souls' Day Envelope with space on the back to write the name/s of those you wish to have remembered and read aloud during the Mass that morning. Envelopes will also be available in the Gathering Space.

Please write in the names and return your envelope by Sunday, October 31st. Your loved one's names will be published in the bulletin on November 7th.

Memorial Mass
Wednesday, November 3, 2021

Each year, we invite the families of those who have lost and buried loved ones from St. Anthony on the Lake within the last year to attend a special Memorial Mass. This year's Mass will be held on Wednesday, November 3rd at 7:00pm. Photos of the deceased will be projected on the screens as the names are being read. Family members are invited up to the altar to light a remembrance candle in honor of the deceased. The candle will be given to the family to take home after the Mass.

Plan to attend this beautiful Mass and support our fellow parishioners who are still experiencing grief and loss.

Prayer Line
prayerline@stanthony.cc or
call the parish office at 262.691.1173

Reconciliation
Saturdays 4:00-4:30pm

Eucharistic Adoration
After Daily Mass in the Eucharistic Chapel
Tuesday and Thursday until 8:00pm
Wednesday and Friday until 2:00pm

Perpetual Help Devotions
5:30pm Tuesdays, Eucharistic Chapel

Baptism Celebrations
Nov 14 at 12:30pm, Nov 28-10:45am Mass

Baptism Preparation
November 14 10:00am - 12:00pm
Contact Kathy Paro at 262.691.9170

Children's Liturgy of the Word
Offered during our 9:00am Mass for children age 4 to Grade 1

Readings for the week of October 24, 2021

Sunday: Jer 31:7-9/Ps 126:1-2, 2-3, 4-5, 6 [3]/Heb 5:1-6/Mk 10:46-52
Monday: Rom 8:12-17/Ps 68:2 and 4, 6-7ab, 20-21 [21a]/Lk 13:10-17
Tuesday: Rom 8:18-25/Ps 126:1b-2ab, 2cd-3, 4-5, 6 [3a]/Lk 13:18-21
Wednesday: Rom 8:26-30/Ps 13:4-5, 6 [6a]/Lk 13:22-30
Thursday: Eph 2:19-22/Ps 19:2-3, 4-5 [5a]/Lk 6:12-16
Friday: Rom 9:1-5/Ps 147:12-13, 14-15, 19-20/Lk 14:1-6
Saturday: Rom 11:1-2a, 11-12, 25-29/Ps 94:12-13a, 14-15, 17-18 [14a]/Lk 14:1, 7-11
Next Sunday: Dt 6:2-6/Ps 18:2-3, 3-4, 47, 51 [2]/Heb 7:23-28/Mk 12:28b-3

Vincent LaTona, Liturgy & Music Director, latonav@stanthony.cc, 262.691.2774
Julie Farrell, Children's Choir, farrellj@stanthony.cc
Lea Boyd, Bell Choir and Faith Formation Support, boydl@stanthony.cc

Respect Life Month

End Of Life and Catholic Teaching

Talking about death and dying is difficult. Yet, it is precisely conversations and advance planning like this that can help ease what will always be a difficult situation. The Archdiocese of Milwaukee has a video series that was produced with the intention of providing guidance on specific end of life topics to help form your conscience – no matter what your stage in life is. Please take this time as an opportunity to discuss your wishes with your family and loved ones in light your Catholic faith. Your parish and diocesan offices are available to serve as a resource. At Catholic hospitals, there are also chaplains or ethicists to guide you, as well.

You can check out the video series at:

https://www.archmil.org/Our-Faith/videoarchmke/End-of-Life-Series.htm

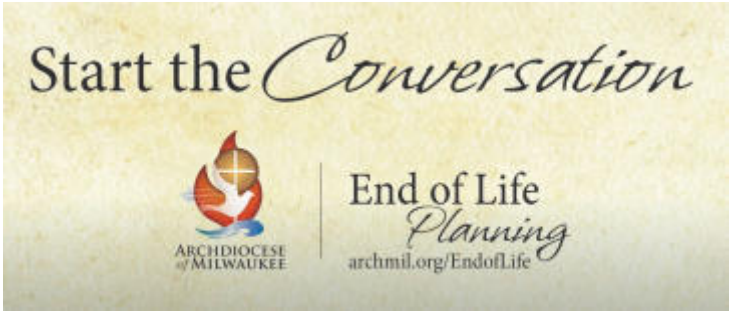

Prayer Shawl Ministry

Members of our parish Prayer Shawl Ministry create prayer shawls for individuals seeking the prayerful support of our community. The shawls are created in community, prayed over, and shared. There are offerings for both men and women as well as for children.

If you or a loved one is seeking the comfort of a prayer shawl, they are available after Morning Mass on the second Thursday of every month. You can also stop by the parish office during business hours and request one.

For more information, please contact Cie Motlet at ciemot@aol.com.

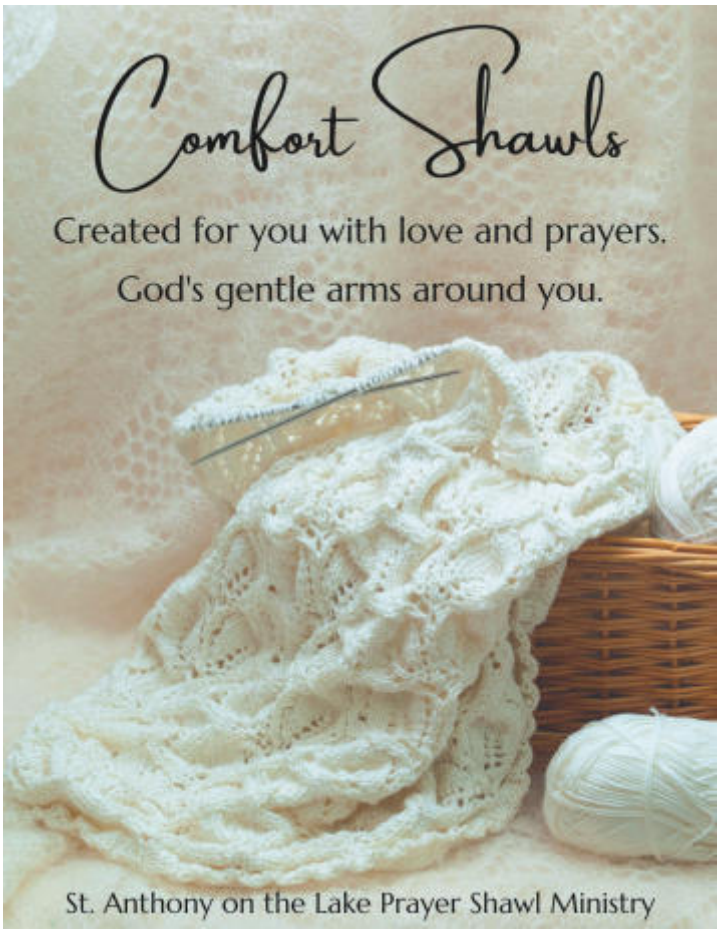

Debbie Klimko, Director of Human Concerns & Marriage Ministry, klimkod@stanthony.cc

PreK - High School

Questions? Call 262-691-9170

Important Dates:

Freshman Retreat: October 23, 9:00am-3:00pm
Sunday Family Program: November 7, 10:00-Noon
Monday Family Program: November 8, 5:30-7:30pm
9th-11th Grade Confirmation Session:
November 10, 6:45-8:15pm

All of this year's dates can be found here:
www.stanthony.cc/family-program.

Family Program
Our theme is One in Mission. This week, we talked a little about Mission. We had part of our second session outside as we got to know each other in our small groups better. Families read from their Bibles, Ephesians 4: 1-6 and discussed how they show patience with one another, are gentle with one another, what are sources of unity they do together as a family and how they keep peace within their family.

Confirmation
Our second Wednesday night is on November 10 from 6:45-8:15pm in the church. This night is for all participants in grades 9-11. We will be tying fleece blankets and putting together college care packages. Any donations to offset the cost of this are appreciated and can be dropped off at the parish office or collected at check-in on November 10. Thank you!

Freshman Retreat
Our 9th grade retreat is on October 23 from 9:00am until 3:00 pm. Please keep our freshmen in your prayers this weekend!

College Care Package
If you would like your college student to receive a small care package from St. Anthony on the Lake, please send their mailing address by October 29 to Maureen Michaels at **michaelsm@stanthony.cc**.

Any donations to offset the cost of these packages are appreciated and can be sent to the parish office.

Debbie Kusch, Director of Child and Family Ministry (Gr 1-6), kuschd@stanthony.cc
Taylor Baar, Director of Youth and Family Ministry (Gr 9-12), baart@stanthony.cc
Tasha Baures, Coordinator for Child, Youth and Family Ministry (Gr 7-8), baurest@stanthony.cc

LIFELONG FAITH FORMATION

Adult Formation

Catholic Cafe
with Al McCauley
Coffee Conversation & Questions

Catholic Café resumes for the morning group on Tuesday, October 26 @ 11:00am in mtg room F&G. If you are interested in joining this small group gathering of adults to discuss our faith, please contact Al McCauley. All are welcome!

Upcoming Adult Formation Offerings
Mark Your Calendars

- Advent Scripture Reflection series
  Tuesdays, November 23, 30, Dec. 7, 14
- *"The Heart of St. Joseph"* presentation
  Wednesday, December 1

More information about these offerings can be found in upcoming bulletins and on our parish website.

Mom's Group The next session will be October 26 from 9:30-11:00am downstairs, in Meeting Room E. Childcare is available with pre-registration. Moms of all ages are welcome! Email Kathy Paro for more information and to register.

Marriage Moment *Halloween is coming up when folks wear costumes and pretend to be scary, beautiful, funny, or… Fantasize together. In your dream world, who/what would you like to be? Laugh together. ~Susan Vogt*

WOW Group All are welcome in this group of faith filled women who meet in the Fireplace Lounge on Wednesdays from 9:30 to 11:00am. We are reading, *7 Keys to Spiritual Well-Being,* by Joe Paprocki. Call the Faith Formation office (262.691.9170) for more information.

Men's Bible Study Group This group meets from 6:30 to 7:30am on Wednesdays in Fellowship Hall Room G. If you have any questions, please contact Jerry DeMers at **gerald.demers@yahoo.com**.

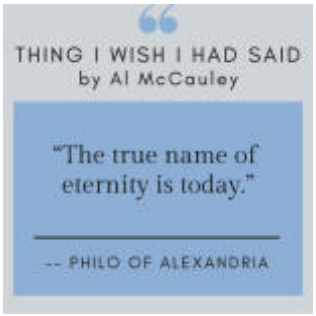

Early Childhood Ministry

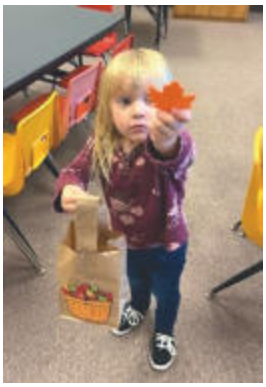

Guardians and Angels

Our next playgroup will be held on November 3 at 9:30. Join us for playtime, a craft, snack, stories, and songs.

Email Ann Grunwaldt at grunwaldta@stanthony.cc for more information and to register.

Children's Liturgy of the Word

CLOW is offered during the 9:00am Mass. Children ages 4 to Grade 1 are invited to hear and learn about the Sunday Scripture readings through story, prayer, and song. Parents along with Middle & High School teens are encouraged to help. Find more information and sign up to help here: **www.stanthony.cc/clow**.

If you are interested in being a CLOW Leader, or have questions, please contact Debbie Kusch or Ann Grunwaldt.

Childcare for Mass

Childcare is open for children ages 5 and younger during the 9:00 and 10:45am Mass **except for holiday weekends**. Email Kathy Paro for information.

Al McCauley, Director of Adult Formation, mccauleya@stanthony.cc
Ann Grunwaldt, Director of Early Child & Family Ministry (K5 and Under), grunwaldta@stanthony.cc
Kathy Paro, Coordinator for Early Childhood Ministry, parok@stanthony.cc

Mrs. Laura Kosmoski

3K Teacher

The 3K class has been hard at work learning about fire safety this month. We had a visit from our local fire department and even got to see a real fire truck and ambulance! The firefighters answered all of our questions and taught us how to be safe during an emergency. We thought it was so much fun to walk through the fire truck and ambulance. We are so grateful to Lake Country Fire and Rescue for teaching us how to be fire-safe!

Soles for Education

We are still accepting donations for our virtual Soles for Education Walk. All monies collected will go directly to Tuition assistance here at St. Anthony on the Lake School. We have generous donors in our Archdiocese that match our donations up to $5,000. Each year we give around $10,000 of tuition assistance to our school families. Monies come from our Endowment fund and from our Soles donations.

To make a pledge to support tuition assistance here at SAL, simply text 1212 to 71777 or go to **www.catholicschoolswalk.org** and click on St. Anthony on the Lake School.

EDC Help Needed!

St. Anthony on the Lake School is hiring workers to staff our after school program. Our EDC (Extended Day Care) Program runs from 2:30-6:00pm Monday through Friday. This is a great position for a college student or someone interested in limited hours during the week. Days and hours are flexible! Please contact the school office at 262.691.0460 for additional details!

ANNOUNCMENTS AND CELEBRATIONS

Calendar Raffle Winners

Kelly Gravos	$40	Bridget Sadowski	$25
Michael Head	$25	LaMar Buchholz	$25
Kelly Gravos	$25	Jamie Fraundorf	$25
Kelly Gravos	$25		

Parish Office Hours
8:30am - 3:30pm
Monday - Friday
Parish Phone: 262-691-1173

Wedding Banns
III. Margaret Manno/Brent Schwartz

Parish Support

Week Ending October 17, 2021

Regular Envelopes (white) ……	$	26,507.36
Offertory…….…….....….....	$	984.00
Total…….…….....…....	**$**	**27,491.36**
Fiscal YTD Collections…….....	$	427,092.02
Budgeted YTD Collections…….	$	407,199.00
Excess (Shortfall)……..	**$**	**19,893.02**
Building Fund/Debt Reduction…	**$**	**2,166.75**

Debt Reduction Campaign
Week Ending October 17, 2021

Initial Loan Balance…….....	$	2,467,255.66
Outstanding Loan Balance.....	$	119,397.85

The Sacrament of Baptism

Eastyn John Butler
Son of Tyler and Megan

Oaklynn Elizabeth Butler
Daughter of Tyler and Megan

A Note From Padre Joe

Here is a note from Padre Joe Uhen after Maureen Michaels let him know of our parishioners' generous response to his Mission Appeal weekend video:

Maureen, this is wonderful news of the generosity of the faithful at St. Anthony's. This is a real blessing for the people here who struggle in their poverty yet live with certain hope and joy that the Lord is near and with them in their challenges. St. Anthony's gift allows us to respond to many needs that are presented to us every day. Medicines, health aid and food packages, housing and employment grants are some of the ways the money is used. Part of the Gene Hopp donation given to the Mother of the Redeemer Home is earning interest in the bank here and providing $1000.00 a month for the food that the girls and the sisters need. The principal remains intact so the donation is actually increasing through the interest earned and given in monthly disbursements for their needs.

Blessings to all of you at St. Anthony's and thank you very much.

Padre Joe

Rosary Rally

Thank you to everyone who came to pray the Public Square Rosary Sponsored by America Needs Fatima. On October 16, 2021 at noon, there were over 20,000 rosary rallies that took place across the United States. It was a great privilege to honor and show our trust in Mary during the 104th anniversary of her appearance at Fatima, Portugal.

Sincerely,

Nancy Kelley

OPPORTUNITIES FOR YOU

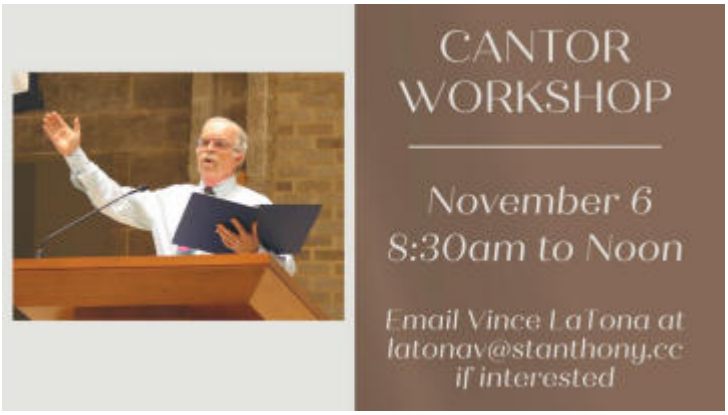

BILL WILKE JIM WILKE
WILKE'S AUTO SERVICE
General Auto Repair
24 Hour Towing
Friendly Service Since 1973
250 W. Summit Ave.
Hy. 18 & 83, Wales, WI 53183
Ph: 262-968-2237

Nelco Electric, Inc.
Germantown, WI
Commercial • Industrial • Residential
24 Hour Service • 262-502-9950
www.nelcoelectric.com
Mark Wolf Parishioner

Dublin Contractors, Inc.
Painting Specialists • Est. 1972
COMMERCIAL • INDUSTRIAL • RESIDENTIAL
BONDED, INSURED • INTERIOR, EXTERIOR
For Service in the Lake Country call Gerry
4675 N. 124TH ST. 262.781.3350
BUTLER, WI 53007 FAX 262.781.3353

Providing General Dentistry to Families in the Waukesha Area
Brett C. Skarr D.D.S., S.C.
Parish Member
262-542-4827
713 W. Moreland Blvd., Waukesha, WI 53188
www.skarrwaukeshadentist.com

Lake Country Auto Care
Lake Country Auto Care
ASE Certified / NAPA Auto Care Center
262-746-9200
Still At 449 Hickory St. • Pewaukee, WI 53072

Grady, Hayes & Neary LLC
Lance S. Grady
Grady, Hayes & Neary LLC
Attorneys at Law
N14 W23777 Stone Ridge Dr, Suite 200
Waukesha, WI 53188
Office 262-347-2001 / Direct 262-347-2204
Cell 262-349-1152
lsg@ghnlawyers.com

UnitedDrivingSchoolWI.com
ENROLL TODAY!

Maggie Spada, CFP®
Financial Advisor
316 Oakton Avenue
Pewaukee, WI 53072
262.695.1109
maggie.spada@edwardjones.com
Edward Jones

PLM
Paving and Concrete
Parking Lot Maintenance, Inc.
262.691.3964
www.plmpaving.com

Tom's Auto Body
Complete Collision Repair
819 Canal St., Delafield, WI 53018
646-8823

www.hhortho.com
Holzhauer, Hewett & Barta s.c.
Orthodontic Care For Children And Adults
Daniel Holzhauer DDS MS | Charles Hewett DDS MS | Joshua Barta DDS MS
520 Hartbrook Dr., Hartland 262-367-7076
10225 W. Capitol Dr., Wauwatosa 414-463-5700
2316 N. Grandview Blvd., Waukesha 262-547-6365

SUPPORT OUR ADVERTISERS!

262-691-4243 www.curlyswaterfront.com
Curly's Waterfront
• Live Music
• Karaoke
• Homemade Pizza
• Daily Food Specials
W272 N2696 Lakeview Blvd
Pewaukee Wi 53072

Culver's
Welcome to delicious.™
521-9339
2600 N. Grandview Blvd. • Waukesha

NEVER MISS A BULLETIN !
Sign up to have our weekly parish bulletin emailed to you at www.parishesonline.com

The Law Office of Jane L. Walker
20 Years Experience
• Estate Planning
• Probate & Trust Administration
• Medicaid/T19 & Adult Guardianships
• Elder Law
Associated Bank Building
100 E. Sunset Drive, Waukesha
(262) 542.4420
www.JaneLWalker.com

WE'RE HIRING
AD SALES EXECUTIVES
BE YOURSELF. BRING YOUR PASSION.
WORK WITH PURPOSE.
• Paid Training
• Some Travel
• Work-Life Balance
• Full-Time with Benefits
• Serve Your Community
Contact us at careers@4lpi.com
www.4lpi.com/careers

support our ADVERTISERS

Krause
Funeral Homes & Cremation Services
262-786-8009
www.krausefuneralhome.com

When Service Matters
Cesarz Charapata & Zinnecker
Funeral Home, Cremation & Preplanning Services
"Waukesha's Community Funeral Home"
WaukeshasFuneralHome.com
237 N. Moreland Blvd. • 262-542-6609

PHM Orthodontists
Gold+ Invisalign Provider 2021
PHM Orthodontists
Pamela R. Hanson, D.D.S., M.S.
Michael G. Payne, D.D.S., M.S.
Michael B. Melugin, D.D.S., M.S.
Complimentary Initial Exam
www.phmorthodontists.com
20855 Watertown Rd 262-798-1421
15855 W National Ave 262-784-4050

Inspired Closets
Inspired days start in Inspired Closets.™
Every closet designed and installed to fit your space!
InspiredClosetsMilwaukee.com
262-439-5577
21950 Watertown Rd, Waukesha, WI 53186
Dan & Katy Anheuser, Parish Members

AVAILABLE FOR A LIMITED TIME!
ADVERTISE HERE NOW!
Contact Marcia Boswell
to place an ad today!
mboswell@4LPi.com or
(800) 950-9952 x2246

HAIGHT & FABYAN, SC
115 E. Capitol Dr., Hartland, WI 53029
Trusts & Estates • Family Law
Small Business • Tax • Real Estate
August E. Fabyan Parish Member A. Erick Fabyan
(262) 367-2126 Fax (262) 367-2033

Henry & Diane Barwinski, Parish Members
Echo Lawns
A Complete Lawn, Landscape, and Snow Removal Service
Milwaukee 414-462-6670
Lake Country 262-695-8152

Discount Liquor Inc.
Beer - Soda - Wine - Liquor
Daily 9 - 9 • Sunday 10 - 2
919 Barstow 547-7525
www.discountliquorinc.com

Gary A. Glojek
Attorney At Law
Probate - Family Law - Title 19 - Wills & Trusts
6212 W. Greenfield Ave. 414-774-3414

COMMUNITY ROOFING & RESTORATION
Beauty, Durability and Excellence Since 1975
ROOFING WINDOWS DOORS SIDING GUTTERS
Since 1975
Josh Fraundorf
Owner/Parishioner
(414) 332-1139
www.communityroofingandrestoration.com

Jack Riesch
Stephanie Riesch-Knapp
Tom McInerny
R&R INSURANCE
David Lancaster
Patty Frett
Tom Driscoll
MyKnowledgeBroker.com | 800.566.7007 | The Knowledge Brokers

REICHL & KOLSTAD ORTHODONTICS
Dr. Peter Reichl & Dr. James Kolstad look forward to meeting you!
Offering Traditional Braces & Invisalign
Located in Waukesha, Mukwonago & Hartland
GOLD+
262-547-2827
www.ReichlKolstadOrtho.com

Ted & Mary Hertel, Parishioners
merry maids
Relax. It's Done.
262-521-2211

Steve & Joyce BERGELIN
www.SteveandJoyceBergelin.com
REALTY EXECUTIVES INTEGRITY
(262) 424-8753

OAKTON BEACH AND TENNIS CLUB
WIMMER COMMUNITIES
Pewaukee Lakefront Apartment Living
262-691-5992
Exit I-94 at SS & follow golf course signs
WimmerCommunities.com

Mared mechanical
Flexible Services Smart Solutions
Choose Smart. Choose Mared Mechanical
Phone 414-536-0411 | Fax 414-536-0534
4230 W. Douglas Ave. • Milwaukee, WI 53209

CRAMER, MULTHAUF & HAMMES, LLP
262.542.4278
WWW.CMHLAW.COM
James Hammes
Kathryn Gutenkunst
Parish Members

WIMMER COMMUNITIES
The Silvernail
A Wimmer Communities Senior Residence
A Caring, Affordable Senior Community
262-896-2100
2451 Silvernail Road, Waukesha

ADT-Monitored Home Security
Get 24-Hour Protection From a Name You Can Trust
Burglary
Fire Safety
Flood Detection
Carbon Monoxide
ADT Authorized Provider
SafeStreets
1-855-225-4251

AVAILABLE FOR A LIMITED TIME!
ADVERTISE HERE NOW!
Contact Marcia Boswell to place an ad today!
mboswell@4LPi.com or (800) 950-9952 x2246

Oral & Maxillofacial Surgery Associates
OMSA
www.omsawi.com (262)547-8665
Waukesha • Oconomowoc • Mukwonago
Johnson Creek • Slinger
The Oral Surgery and Implant Group

THE P.a.D.D.S.
790 W. Moreland, Blvd.
Waukesha
Senior Apartment Homes
262-549-2400

TONY WENDORF & ASSOCIATES
Trusted Knowledge. Superior Service.
Faith | Family | Friends | Fitness | Finances
$100 donation to St. Anthony for EVERY CLOSING
Top 0.1% sales in all of Wisconsin.
262.719.0676
twendorf@firstweber.com
www.wendorfteam.com
FIRSTWEBER REALTORS
a Berkshire Hathaway affiliate
2750A Golf Road, Delafield, WI 53018
• Active parishioner since 1992
• Pastoral Council member 2016-2022
• Co-chair of 2021 Signature Event GALA
• Children all attend St Anthony on the Lake School

TOWN BANK N.A.
A WINTRUST COMMUNITY BANK
800-433-3076
www.townbank.us
FDIC

NEVER MISS A BULLETIN !
Sign up to have our weekly parish bulletin emailed to you at www.parishesonline.com

FREE AD DESIGN
WITH PURCHASE OF THIS SPACE
LPi CALL 800.950.9952

WE'RE HIRING
AD SALES EXECUTIVES
BE YOURSELF. BRING YOUR PASSION.
WORK WITH PURPOSE.
• Paid Training
• Some Travel
• Work-Life Balance
• Full-Time with Benefits
• Serve Your Community
Contact us at careers@4lpi.com
www.4lpi.com/careers

SUPPORT YOUR LOCAL PARISH.
Buy a bulletin ad space today!

100.1FM/1640AM
www.relevantradio.com
Catholic Life Radio, for information or reference materials contact parish ambassador briant.redmond@yahoo.com

We've Missed You!
Welcome Back to Mass
Stay connected to our faith community no matter where you are by signing up to get our bulletin delivered straight to your email!
www.ParishesOnline.com

TROUBLE HEARING? LET US HELP!
Free Hearing Test by a Board Certified Specialist
Call Now - 262-784-0063 or visit bswhearing.com
B.S. Wisniewski Hearing Centers, 130th & Bluemound
Parishioner Discounts • Parish Member • Family Owned

SUPPORT OUR ADVERTISERS!