DECEMBER/DICIEMBRE 19, 2021
FOURTH SUNDAY OF ADVENT/CUARTO DOMINGO DE ADVIENTO

St. Peter the Apostle Catholic Church
San Pedro Apóstol Iglesia Católica
St. Andrew Academy
Academia de San Andrés

"Come after me and I will make you fishers of men."

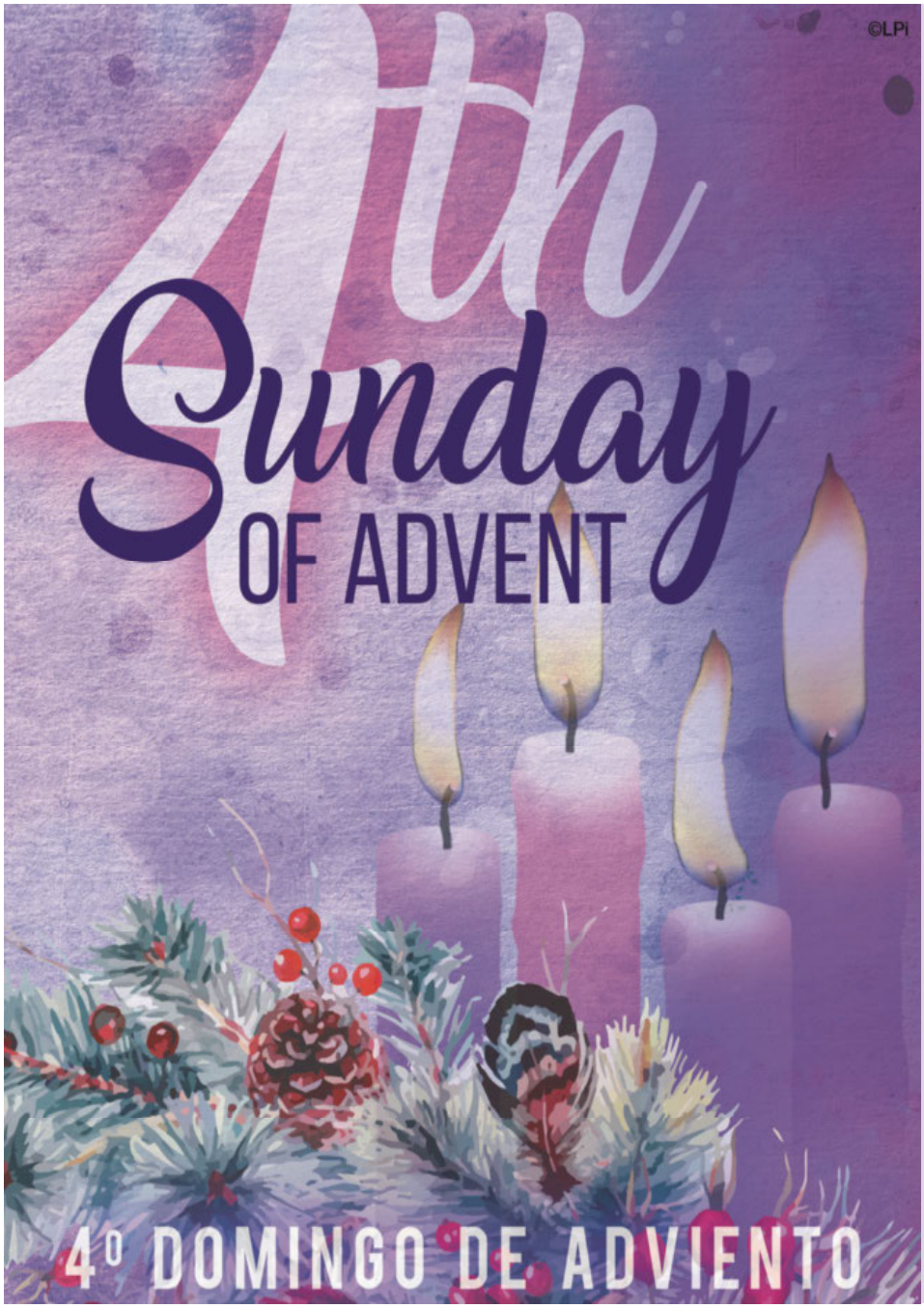

Mailing Address/Dirección

5431 Johnsontown Road
Louisville, KY 40272
Phone/Teléfono.....(502) 937-5920
Emergency/Emergencia(502) 955-0378
www.saintpeterapostle.org

Office/Oficina

9:00am - 4:00pm Mon. - Fri.
7718 Columbine Drive
Louisville, KY 40258

St. Andrew Academy

7724 Columbine Drive
Louisville, KY 40258
Phone/Teléfono.....(502) 935-4578
www.saintandrewacademy.org

Mass Schedule/Horario de Misas

Sat/Sáb 4:30pm
Sun/Dom .....8:00 & 11:30am
Sun/Dom ..... 9:45 am - (Español)

Weekday/Semanal
8:00am, Tues., Wed., Thurs.,7:00am Fri.
8:00 am, **Mar, Mie, Jue, 7:00am Vie**
8:00am Friday is a School Mass at St. Andrew Academy when in session.

El viernes a las 8 Misa escolar en San Andrés durante los períodos de sesiones de la Academia.

Confessions/Reconciliación
Sat/Sáb: 3:30 - 4:00pm

Rosary/Rosario

7:30am Weekdays
3:45pm Saturday

Bulletin/Boletín

Mon/Lun deadline.....10:00am
bcolyer@saintpeterapostle.org

Mission Statement

St. Peter the Apostle Parish, of the Roman Catholic Archdiocese of Louisville, is committed to announcing the Good News of Jesus Christ and thus forming its members into a community of disciples who make God's love known.
Our four goals: Generate parish unity, Live our faith joyfully, Nourish our faith continually, Proclaim our faith through action.

Declaración de la misión de

la parroquia de San Pedro Apóstol, de la Arquidiócesis Católica Romana de Louisville, se ha comprometido a anunciar la Buena Noticia de Jesucristo y, por lo tanto, formar a sus miembros en una comunidad de discípulos que conocen el amor de Dios.
Nuestros cuatro objetivos: generar la unidad parroquial, vivir nuestra fe con alegría, alimentar nuestra fe continuamente, proclamar nuestra fe a través de la acción.

PARISH NEWS

Pastor/Parrocco	Fr. Chris Lubecke	FrChris@saintpeterapostle.org	Ext. 235
Hispanic Ministry/Hispánico Ministerico	Fr. Juan Gómez	frjuanluis@saintbarths.org	502-499-0883
Deacon/Diácono	Greg Klinglesmith	gklinglesmith@saintpeterapostle.org	Ext. 240
Deacon/Diácono	Steve Smith	ssmith@saintpeterapostle.org	Ext. 247
Business Manager/administrador	Adam Thieneman	athieneman@saintpeterapostle.org	Ext. 221
Administrative Assistant/asistente	Jennifer Broda	jbroda@saintpeterapostle.org	Ext. 275
Hispanic Ministry Coordinator/ Coordinador de Ministerio Hispano	Erika Quintero	equintero@saintpeterapostle.org	Ext. 225
Director of Worship/directora de culto	Deacon Joe Moore	jmoore@saintpeterapostle.org	Ext. 253
Director of Music/directora de música	Pat Guobis	pguobis@saintpeterapostle.org	Ext. 224
Bookkeeper/contador	Harriet Hicks	hhicks@saintpeterapostle.org	Ext. 222
Secretary/secretoria	Beverly Colyer	bcolyer@saintpeterapostle.org	Ext. 232
Maintenance Supervisor/mantenimiento	Chris Herbert, Jr.	cherbert@saintpeterapostle.org	Ext. 238
Principal/directora	Stuart Cripe	stuartcripe@saintandrewacademy.org	Ext. 231
Director of Religious Education/directora de educación feligioso	Betty Rowland	browland@saintpeterapostle.org	Ext. 225
Director of Faith Formation/ Director de Formación de Fe	Maria Berryhill	mberryhill@saintpeterapostle.org	Ext. 234

Pastoral Council Members/Miembros del Consejo Pastorale: Ever Aguilar, Doris Baines, Hannah Coontz, Robin Davis, *Chairperson*: Jason Whetstone, Bonnie Lueke, *Latino Rep*: Erika Quintero, Leah Royse

Mass Live Stream en www.facebook.com> San Pedro Apóstol

Mass Live Stream at www.facebook.com>Saint Peter the Apostle

Stewardship Fiscal 7/1/2020-6/30/2021

Weekly Stewardship of Treasure: Dec. 5, 2021

Sunday Collection	*$17,122.50
Building Fund	$531.50
Repair & Maintenance	$24.00
SAA Angel Fund	$51.50
St. Vincent de Paul	$888.50
Angel Tree	$875.00

Children's Stewardship of Treasure

*Includes 0 envelopes totaling $0.

Good Deeds .

Fiscal Year to Date:	Budget	Actual
Sunday Collection	$340,083.50	$305,762.42
Building Fund	$4,818.25	$6,991.50
Repair & Maintenance	$2,625.00	$1,969.50
SAA Angel Fund	$2,187.51	$2,029.50
TOTAL Collections	$349,714.26	$316,752.92
YTD Stewardship is DOWN		($32,961.34)

Scan the QR Code with your smartphone and be immediately connected to our WeShare Online Giving site. This is a quick, easy way to schedule recurring or one-time contributions. Try it out today!

MINISTRY CONTACTS

Altar Servers	Dianne Morris	502-649-6813
Art & Environment	Kristy McCutchen	502-550-2898
Bereavement Committee	Fran Marking	502-802-4168
Church Cleaning Crew	Beverly Colyer	502-937-5920, ext. 232
Communion Ministers	Jeanette Collins	502-551-6157
Health Ministry	Jan Smith	502-724-1197
Hospitality Ministers	Todd Hasson	502-367-7723
Ministers of the Word	Torri Carrier	502-821-4900
Music	Pat Guobis	502-937-5920, ext. 224

Holiday Schedule Mark Your Calendar

Christmas Eve: Mass: 4:30pm
Midnight Mass: 12:00am, Prelude music: 11:30pm
Christmas Day: English Mass10:00am
Spanish Misa: 12 noon

New Year's Eve: 6:00pm-Vigil for Solemnity of Mary
New Year's Day-Solemnity of Mary
English Mass: 10:00am
Spanish Misa: 12 noon

January 2: 8am & 11:30am-Epiphany of the Lord
January 2: 9:45 am Spanish Misa-Epifania Del Señor

Please Note: No morning Mass on December 24th.
No evening Mass on December 25th or January 1st.

Office Closed: December 24, 25, 27, 31, & January 3

PARISH NEWS

Please remember in your prayers Ben Mercer who recently passed away. May God grant peace and consolation to his family and friends. May he and all who sleep in Christ find light, happiness and peace.

Help decorate the church for Christmas.
Date: December 19th
Time: 2:00 pm
Refreshments will be provided.

2021 Catholic Services Appeal
Bringing Christ to Others

Our Parish Goal: $37,700
Our Parish Participation Goal: 226 households

Thanks to those who have already responded with a gift to the 2021 Catholic Services Appeal. As of December 3, we have raised $29,336 (78%) toward our goal through the support of 141 (62%) households. There is still plenty of time to respond with a gift. Gifts to the 2021 Catholic Services Appeal may be made online at www.ArchLou.org/CSA, mailed to the Archdiocese, or through the parish office.
Please make checks payable to Catholic Services Appeal.

Religious Education Christmas Break

Last class is December 19th. Classes will resume on January 9, 2022, 9:15-10:45am.

Have a Blessed Christmas & safe travels!
See you on January 9th.

Merry Christmas & Happy New Year!
Religious Education Teachers

Confirmation 2023: There will be a parent meeting on Monday, January 10,2022, at 7pm for any parent of children who wish to receive Confirmation in 2023. The meeting will held at St. Peter the Apostle. Students do not need to attend. Students will begin preparation in January 2022 for Confirmation in early 2023.

MARRIAGE MOMENTS

Dec. 21 is the winter solstice, the longest night of the year. Dark nights can be cozy when warmed by love and candlelight, but for some it can be a time of personal depression. If this week finds you blessed with pleasant experiences of darkness, pray for those who aren't. If you are among those who are currently struggling in your marriage, or life in general, accept the power of prayer.

PARENTING POINTERS

Our waiting for Christmas is nearing the end. Although society may hurry Christmas by celebrating and gift giving before Dec. 25, help your children learn the value and self-discipline of delayed gratification. Waiting and preparing for something good is good.

MOMENTOS DE MATRIMONIO

El solsticio de invierno, la noche más larga del año, ocurre el 21 de diciembre. Las noches oscuras pueden parecer acogedoras al calor del amor y a la luz de las velas, pero para algunos puede causar una depresión personal. Si esta semana la oscuridad ocasiona situaciones placenteras, reza por los que no experimentan lo mismo. Si eres uno de los que están pasando por dificultades conyugales o de la vida en general, acepta el poder de la oración.

PUNTORES DE PADRES

Ya casi termina nuestra espera de la Navidad. La sociedad quiere anticiparla con celebraciones y regalos antes del 25 de diciembre, pero tú puedes enseñar a tus hijos el valor y la autodisciplina que se ganan al aplazar la gratificación de sus deseos. Es bueno esperar y prepararse para recibir algo bueno.

Men's Day of Reflection
Saturday, February 5, 2022
8:30 am - 12:00pm
St. Peter the Apostle

Our theme based on the Year of St. Joseph is **"TAKE A NAP"** and will be presented by Fr. Joe Rankin from St. Rita's Parish.

Pope Francis said in his Apostolic Letter, Patris Corde, with a Father's Heart, that St. Joseph was a just man ever ready to carry out God's will as revealed to him in the Law and through four dreams. How does his life relate to yours? Come and see.

Drinks and snacks will be available starting at 7:45 am.
RSVP by January 29, 2022.
A donation box will be available to help cover expenses.

Sign-up can be done on the Saint Peter the Apostle website using the following link: www.saintpeterapostle.org then scroll down and look for Men's Day of Reflection, then click on the sign-up button. You can also sign-up by calling St. Peter the Apostle parish office at 502-937-5920, ext. 232 or 275, Monday - Friday from 9:00am - 4:00 pm.

PLEASE SUPPORT OUR ADVERTISERS

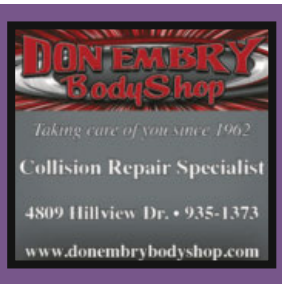

LITURGICAL MINISTRIES

Christmas

Communion Ministers

4:30 pm	Bonnie Lueke, John Welsh, Kathy Blanton, Mary Brauner
Midnight	Jeanette Collins, Jerry Rowland
10:00 am	Faye Basham, Mary Martin

December 26, 2021

Communion Ministers

8:00 am	Tony Peerce*, Rich Castelli
11:30 am	David Collins*, Jeanette Collins

Lectors

8:00 am	Larry Vowels
11:30 am	Jennifer Painter

Ushers

8:00 am	Mary Lowe*, Ben & Janet Cecil, Michael Rehbein
11:30 am	Dennis Martin*, Gene Blair, Phil Green, Tim Bryan

* Head

WEEKLY READINGS

Readings for the week of December 19, 2021

Sunday:	Mi 5:1-4a/Ps 80:2-3, 15-16, 18-19 [4]/Heb 10:5-10/Lk 1:39-45
Monday:	Is 7:10-14/Ps 24:1-2, 3-4ab, 5-6 [cf. 7c and 10b]/Lk 1:26-38
Tuesday:	Sg 2:8-14 or Zep 3:14-18a/Ps 33:2-3, 11-12, 20-21 [1a; 3a]/Lk 1:39-45
Wednesday:	1 Sm 1:24-28/1 Sm 2:1, 4-5, 6-7, 8abcd [cf. 1a]/Lk 1:46-56
Thursday:	Mal 3:1-4, 23-24/Ps 25:4-5ab, 8-9, 10 and 14 [cf. Lk 21:28]/Lk 1:57-66
Friday:	
Christmas Eve	Vigil: Is 62:1-5/Ps 89:4-5, 16-17, 27, 29 [2a]/Acts 13:16-17, 22-25/Mt 1:1-25 or 1:18-25
Midnight:	Is 9:1-6/Ps 96:1-2, 2-3, 11-12, 13 [Lk 2:11]/Ti 2:11-14/Lk 2:1-14
Saturday:	
Christmas Day:	Is 52:7-10/Ps 98:1, 2-3, 3-4, 5-6 [3c]/Heb 1:1-6/Jn 1:1-18 or 1:1-5, 9-14
Next Sunday:	Sir 3:2-6, 12-14/Ps 128:1-2, 3, 4-5 [cf. 1]/Col 3:12-21 or 3:12-17/Lk 2:41-52 -24/Lk 2:41-52

©LPi`

PARISH CALENDAR

Mon.	12/20	8:00 am	No Mass	
Tue.	12/21	8:00 am	Mass	SPA
Wed.	12/22	8:00 am	Mass	SPA
Thu.	12/23	8:00 am	Mass	SPA
Fri.	12/24	8:00 am	**No Morning Mass**	SPA
		4:30 pm	Christmas Eve Vigil	SPA
		11:30 pm	Prelude Christmas Music	SPA
		12:00 am	Midnight Christmas Mass	SPA
Sat.	12/25	10:00 am	Christmas Mass	SPA
		12:00 pm	Christmas Misa	SPA
Sun.	12/26	8:00 am	Mass	SPA
		9:45 am	Misa (Español)	SAA
		11:30 am	Mass	SPA

SPA - St. Peter the Apostle
SAA - St. Andrew Academy
AUD - Auditorium at SAA
EMR - Emmaus Room (Entrance to Auditorium at SAA)
PLC - Parish Life Ctr.; FFC - Faith Formation Ctr.

MASS INTENTIONS

Mon. 12/20	8:00 am	No Mass
Tue. 12/21	8:00 am	†Mrs. Constance H. Colvin
Wed. 12/22	8:00 am	†Mrs. Erlinda Rosario
Thu. 12/23	8:00 am	†John Huber
Fri. 12/24	8:00 am	No Morning Mass
	4:30 pm	†Jim Gribbins
	12:00 am	People of St. Peter the Apostle
Sat. 12/25	10:00 am	†Harold Payne
Sun. 12/26	8:00 am	†Ann Hieatt
	11:30 am	People of St. Peter the Apostle

Honor family members (living and †deceased) by offering a Mass for them. Suggested stipend is $10. All donations are used for the general church fund and are tax deductible. Call the office at 937-5920, ext.232 to set up a Mass time.

BABY JESUS' WISH LIST

Odds are you've got a Christmas list going by now — gift ideas for everyone from your nephew to your goddaughter to your mailman. But what about the birthday boy? What's the gift Jesus gets from you this Christmas?

If you've ever read the Book of Leviticus, you know all about the sacrifices God asks of the Israelites, referred to in the reading from Hebrews today. Leviticus can be a chore to read — a little repetitive, a little intimidating. There's a lot of very specific actions that God asks His Chosen People to complete to make up for whatever they have done wrong. In essence, it's a bit of a wish list for gifts.

But it's a wish list that can really confuse you. What's God going to do with a cereal offering? The kidneys of an animal? If you look closely, what God is doing here is beautiful. He's customized his wish list to only those things He knows the Israelites can give. It's God saying, in what amounts to theological baby-talk for folks who barely know of Him and His ways, exactly how they could be stewards. "Do this, but don't do that. If you do that, do this and you will find My mercy."

Our guide to stewardship — the Gospels of Christ — is less precise because by the time of Christ, God's people have grown in understanding of love and mercy and relationship with the divine. Through Christ, we find out that God's real wish list didn't really consist of cereal offerings and the kidneys of various animals. It's far simpler, but luckily, it's something we still have on-hand. All He wants is our whole heart.

—Tracy Earl Welliver, MTS

BESIDES THE WISE MEN, WHAT IS SIGNIFICANT ABOUT THE EPIPHANY?

Epiphany means "manifestation," or public display. The feast is usually celebrated January 6. In the US, it is celebrated on the Sunday nearest to January 6. It originates from a story unique to Matthew (2:1-12). Magi from the East come to offer homage to the newborn King, presenting him with gifts of gold, frankincense, and myrrh.

This part of Matthew's infancy narrative differs from Luke's account of the birth of Jesus. In Luke there are no Magi, star, nor gifts. Luke has Jesus being born in a stable after Mary and Joseph's long travel from Nazareth to Bethlehem. Matthew seems to have the family living in a house in Bethlehem, where the Magi find them.

Why these differences? They stem from the needs and concerns of the audience the authors were addressing, as well as the theological stance of each author. Knowing the original intention helps get at the correct interpretation of the text.

Since Matthew was writing primarily to a Jewish community, his concern was to show that Jesus did not come just for Jews, but for Gentiles as well. From his very birth, Jesus not only manifests himself to Jews, but also to Gentiles, who are prominently included in the manifestation, symbolized by the Magi and their journey. This is the most significant aspect of the feast of Epiphany. How do you manifest Jesus to all with whom you come into contact?

©LPi

COMMUNITY NEWS

Catholic School Tuition Assistance Applications Open

Need-based tuition assistance is available for families attending Catholic schools, and the tuition assistance application portal is open! Last year nearly $19 million in tuition assistance was distributed to families with children in grades K-12. Completed forms and a small application fee must be completed between November 15, 2021 and January 31, 2022. Copies of your 2020 tax returns and W2s are submitted with the application form. Go to www.ceflou.org to apply online.

Complete only one FACTS application for your family, including all students in the family (elementary and high school) on the same form. FACTS will send a need evaluation to all funding sources for which each family could qualify as well as the schools you have listed on the form. For questions about the application form, call the FACTS parent help line at (866) 315-9262.

Help and Hope for Struggling Marriages

Do you have little or no communication in your marriage? Are you actively thinking about separation or divorce or are you already separated or divorced but want to try again? Retrouvaille, a proven effective, peer ministry for hurting marriages consists of a weekend experience and six additional four-hour-long Post Weekend sessions.

The next Louisville Retrouvaille program is set to begin the weekend of ***February 18-20, 2022.*** *For more information or to register for an upcoming weekend, call (502) 476-3329 or 1-800-470-2230 or check out Retrouvaille's website www.HelpOurMarriage.com! Registrations are accepted on a space-available basis and confidentiality is assured.*

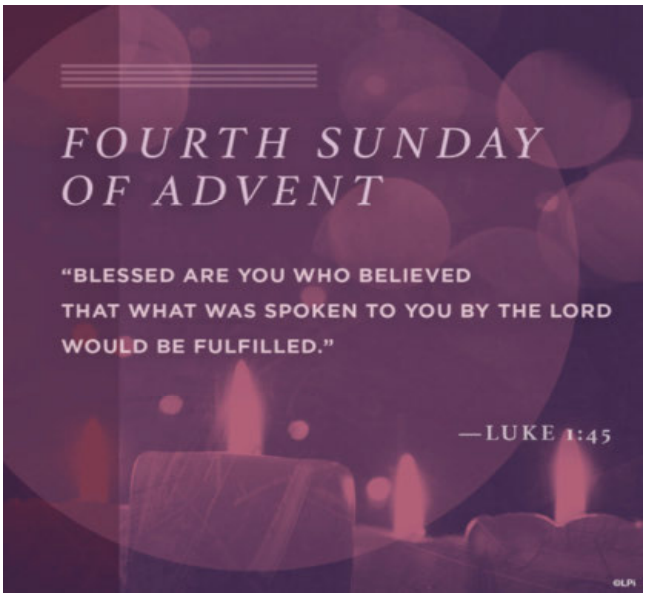

CATHOLIC CHARITIES OF LOUISVILLE, INC. Welcome Empower Strengthen

Mohamed was a career Afghan Army officer when Kabul fell last August. He left his office incognito that day and never saw his house again as he, his wife, and eight children changed locations daily to escape the Taliban. Finally, he and most—but not all—of his family boarded a plane for America. Now they are settling in Louisville with the help of Catholic Charities. Watch his story at cclou.org/stories.

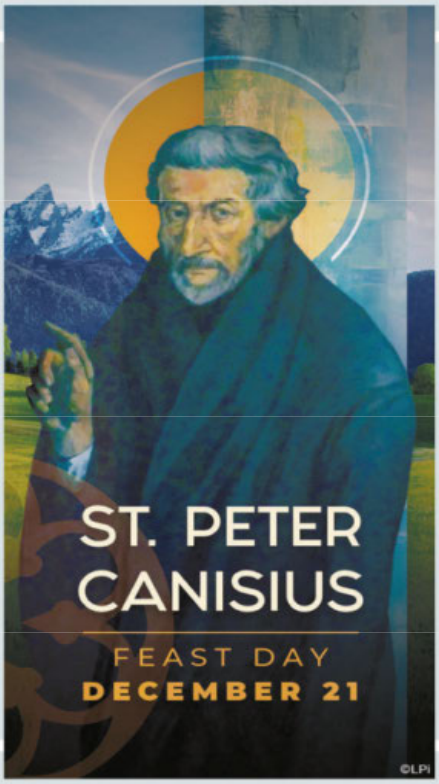

Saint of the Week

Born in Holland, St. Peter Canisius (May 8, 1521 – December 21, 1597) was a preacher, teacher, and writer throughout his whole life. At the age of 19, he received a master's degree from the university at Cologne. Soon afterwards, St. Peter met Peter Faber, the first disciple of Ignatius of Loyola, who influenced him so much that he eventually joined the Society of Jesus.

St. Peter Canisius founded colleges and seminaries, served as a missionary, cared for the sick or imprisoned, and wrote close to eight volumes of letters — many about St. Cyril of Alexandria and St. Leo the Great.

A man blessed with many talents, St. Peter Canisius is a wonderful example of a man who developed his talents to further God's work here on earth.

PRAYERS

Pray for Our Sick

Currently please pray for: Al & Betty Barnes, **Richard & Cheryl Barnhart**, Tonita Blair, Ann Boone, Joe Bowman, Tricia Bronger, Linda Caummisar, Jo Corbett, Randy & Kathleen Davidson, Holly Dowden, Beth Ellis, Gayle Ernst, Gary Fahey, Larry Fahey, Janice Fields, Jeanie Finnegan, Chris & Olivia Foltman, Carolyn Fowler, Ken Greenwell, Gil & Pat Gritton, Todd Hollis, David Hopewell, Christine, Sloan & Camila Hughes, Anastasia Ice, Wendy Jeffries, Jenna Johnson, Steve King, Dixie Koebel, Lisa Lee, Gerald & Shirley Lyvers, Doug Mattingly, Rhonda McMillen, Joanne Melcher, Jackson Mingus, Aaren Mitchell, Michaela Morris, Nancy Pate, LeAnne Pendleton, Debbie & Jennifer Pollock, Mary Pollock, Mike & Irene Popham, **Barbara Potts**, Cathy Reising, Todd Render, Bernie Rohe, Darlene Roth, Sandy Rupp, Laura Schnellenberger, Mike Shull, Cindy Terrell, Mary George Thompson, Daniel, Leah, & Jeremy Toma, Melissa Verstynen, Barry Vessels and Terri Wilson.

Please notify the office, 937-5920 ext. 232 if you wish to add or delete a name. Names to be added can only be given by a family member because of the Privacy Law. Thank you for your help in keeping this list up-to-date. Names in **Bold** are new to the list.

Pray for Our Military

Lord, hold our troops in your loving hands. Protect them as they protect us. Bless them and their families for the selfless acts they perform for us in our time of need. This we ask in the name of Jesus, our Lord and Savior. Amen.

M2 Justin Arnold
Capt. Todd Barnes
SPC Justin C. Baldwin
Sgt. Scott Berger
Alan E. Biggs
SPC Brandon Capps
1st Lt. John B. Carey
2 Lt. Nick Castelli
Sgt. Mark Clayton, Jr.
1st Sgt. Jeff Dye
SSgt. Jake Davis
Sgt. Michael De Angelo
SSGT Jason Goodin
SSGT Keisha Goodin
Pvt. Matt Klar
SSgt. Wesley Matthis
PO2 Kyle Meredith
CW4 Michael T. Mitchell
Pvt. Josh Newton
SSgt. Christopher Cecil
Lt. Col. Kenneth Sheets
Eric & Michelle Sloan
Airman Cynthia Spaulding
SSgt. Jason Thompson
PO3 Cameron P. Veeley

Support the Advertisers That Support Our Bulletin!

Since 1925
Mike Linnig's
FAMOUS FISH-CHICKEN
FROG LEGS-STEAK-SHRIMP
9308 CANE RUN RD.
LOUISVILLE, KY 40258
937-9888 PHONE 937-1235

Compliments of
Toyota Of Louisville
6514 Dixie Hwy.
935-1433

Mary Hatfield Oliva
Tax & Bookkeeping Service
937-8006
7530 Dixie Hwy
Parishioner

Rattermans
FUNERAL HOMES
Joseph E. Ratterman & Son Funeral Home
7336 SOUTHSIDE DRIVE • LOUISVILLE, KY 40214
(502) 361-7112
southside@rattermans.com
Ratterman Southwest Funeral Home
4832 CANE RUN RD • LOUISVILLE, KY 40216
(502) 447-7114
canerun@rattermans.com
www.jratterman.com
Providing Comfort & Service to Families Since 1864.

WE'RE HIRING
AD SALES EXECUTIVES
BE YOURSELF. BRING YOUR PASSION.
WORK WITH PURPOSE.
• Paid Training
• Some Travel
• Work-Life Balance
• Full-Time with Benefits
• Serve Your Community
Contact us at careers@4lpi.com
www.4lpi.com/careers

AVAILABLE FOR A LIMITED TIME!
ADVERTISE HERE NOW!
Contact Lorne Searight to place an ad today! lsearight@4LPi.com
or (800) 477-4574 x6460

John R. Hobbs & Sons Inc.
Concrete Construction
Foundations For Better Homes
Established in 1955
Ask for Mike Hobbs
502-937-6840
502-937-5472

SUPPORT OUR ADVERTISERS!

HARDY FUNERAL HOME
937-6400
HEADY-HARDY FUNERAL HOME
933-9000
Bill Hardy, Pam McClinton

L&N FEDERAL CREDIT UNION
502.368.5858
www.LNFCU.com

WE'RE HIRING
AD SALES EXECUTIVES
BE YOURSELF. BRING YOUR PASSION. WORK WITH PURPOSE.
• Work-Life Balance • Paid Training
• Full-Time with Benefits • Some Travel
• Serve Your Community
Contact us at careers@4lpi.com
www.4lpi.com/careers

PAYNE ELECTRIC CO.
24-HOUR EMERGENCY SERVICE
COMMERCIAL RESIDENTIAL SERVICE
969-3115
WWW.PAYNEELECTRICCO.COM

ACE TREE SERVICE
TRIMMING • REMOVALS
STUMPS GRINDED
FULLY INSURED
FREE ESTIMATES
Colored Mulch Specialist
Brown • Red • Black
Charlie, Owner
448-3471

AVAILABLE FOR A LIMITED TIME!
ADVERTISE HERE NOW!
Contact Lorne Searight to place an ad today! lsearight@4LPi.com
or (800) 477-4574 x6460

Morris Plumbing
7675 Dixie Hwy.
935-1224
Full Service Plumbing
$10 Off Service

DON EMBRY BodyShop
Taking care of you since 1962
Collision Repair Specialist
4809 Hillview Dr. • 935-1373
www.donembrybodyshop.com

OWEN FUNERAL HOME
Sincere Service
Family Owned & Operated
In Memory of
Bird & Edith Owen
David Owen
Mark McNeil
Jackie Pugh
Rachel Barr
Kyle O'Bryan
Josh Richardson
5317 Dixie Highway
447-2600

Bickel Bros. Auto Sales
NEW ADDRESS 933-3355
21201 Dixie Hwy.
WestPoint, KY 40177
Buy • Sale
Trade
www.BickelBrosAutoSales.com

Alliance Handyman & Roofing
Roofing & repairs, gutters, drywall repairs & painting. We work with your insurance company so you dont have to.
Sr. Citizen discount
502-439-9139
www.alliancehandymanandroofing.com

WANT TO EARN 12% INTEREST
In This Low Interest Economy?
Owners of Kentucky Tax Liens diversify their portfolio and earn 12% interest while being highly secured by real estate
Our firm has purchased, managed and collected interest on Kentucky Tax Liens for our clients for over 15 years.We do all the work, you just collect the interest.
Albrektson & Wakild, LLC
ATTORNEYS AT LAW
Crestwood, KY | 502.243.8493 | awlaw777@gmail.com

ADT-Monitored Home Security
Get 24-Hour Protection From a Name You Can Trust
• Burglary • Flood Detection
• Fire Safety • Carbon Monoxide
ADT Authorized Provider SafeStreets
1-855-225-4251

NEVER MISS A BULLETIN !

Sign up to have our weekly parish bulletin emailed to you at www.parishesonline.com

We've Missed You!
Welcome Back to Mass

Stay connected to our faith community no matter where you are by signing up to get our bulletin delivered straight to your email!

www.ParishesOnline.com