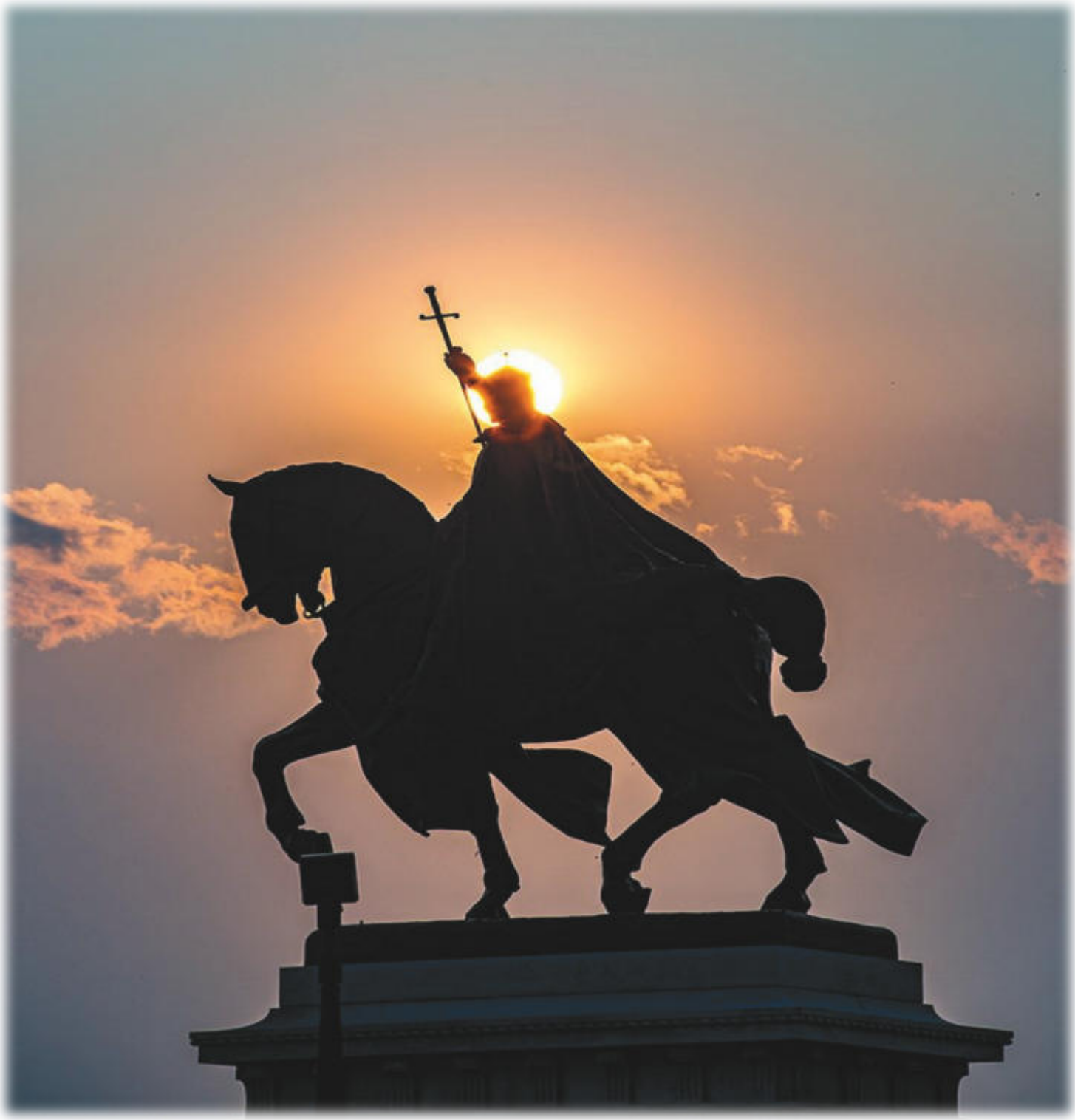

“Amen, amen, I say to you, unless you eat the flesh of the Son of Man and drink his blood, you do not have life within you. Whoever eats my flesh and drinks my blood has eternal life, and I will raise him on the last day.”

READINGS FOR THE WEEK

Sunday: Jos 24:1-2a, 15-17, 18b/Ps 34:2-3, 16-17, 18-19, 20-21, 22-23 [9a]/Eph 5:21-32 or 5:2a, 25-32/Jn 6:60-69
Monday: 1 Thes 1:1-5, 8b-10/Ps 149:1b-2, 3-4, 5-6a and 9b [cf. 4a]/Mt 23:13-22
Tuesday: Rv 21:9b-14/Ps 145:10-11, 12-13, 17-18 [12]/Jn 1:45-51
Wednesday: 1 Thes 2:9-13/Ps 139:7-8, 9-10, 11-12ab [1]/Mt 23:27-32
Thursday: 1 Thes 3:7-13/Ps 90:3-5a, 12-13, 14 and 17 [14]/Mt 24:42-51
Friday: 1 Thes 4:1-8/Ps 97:1 and 2b, 5-6, 10, 11-12 [12a]/Mt 25:1-13
Saturday: 1 Thes 4:9-11/Ps 98:1, 7-8, 9 [9]/Mt 25:14-30

ACCESS THE BULLETIN ONLINE

There are two ways to access the weekly bulletin online.

1. Go to our parish website at www.sacredheartvp.org. Click on **Home** to see the drop-down menu. From there, you can access a PDF version of the Sunday bulletin (and those in recent years).

2. Go to our parish website at www.sacredheartvp.org. Scroll down on the home page to **Our Weekly Bulletin**. You will see this image:

Click the date for the bulletin you wish to view. A new window will pop up and you will need to click it again. Now you should be able to scroll down and view the complete bulletin, including ads. **On your smart phone or iPad**, it works the same, however, some may need to click on "view full page" to see the entire bulletin.

If you have any questions, please call the Communications Coordinator at 636-225-5268, ext. 216, or e-mail communications@sacredheart-vp.com.

WEEKLY OFFERTORY

Week of August 8, 2021

Sunday Envelopes	$11,270
Sunday Loose Checks/Cash	$4,972
Holy Days	$45
eCatholic	$5,098
Total	**$21,385**
Fiscal Year-to-Date (July 1-August 14, 2021)	
Weekly Collections	$151,959
Budgeted	$158,790
Weekly Collections (under) budget	**($6,831)**

IN MEMORIAM

Dennis Breitenstein

". . . through the mercy of God, rest in peace. Amen."

MASS INTENTIONS

Monday, August 23
6:30a Priest Intention
8:00a Priest Intention

Tuesday, August 24
6:30a Charles Smreker +
8:00a Dennis Breitenstein +

Wednesday, August 25
6:30a Tom & Kathy Gerard +
8:00a Richard Stoff +

Thursday, August 26
6:30a Terry Husk +
8:00a Francis Klukay +

Friday, August 27
6:30a Ryan Stapleton +
8:00a Julie Stein +

Saturday, August 28
8:00a Anselmo Bueno +
5:00p Adam Young +

Sunday, August 29
7:30a Mariano Bello +
9:30a Edward Fick +
11:30a Parishioners
5:30p Tom Gerard +

From Your Pastor

Dear Missionary Disciples of Christ,

For these last weeks, we have been proclaiming parts of the Gospel of John, Chapter 6. I would highly encourage you to read this chapter, as well as, all Gospels.

Our Lord is unequivocal. "Amen, amen I say to you unless you eat the flesh of the Son of Man and drink his blood, you do not have life within you. Whoever eats my flesh and drinks my blood has eternal life, and I will raise him on the last day" (Jn 6: 53-54).

This is why the celebration of the Mass, the Eucharist, is so very important. Jesus Christ teaches through His/our Catholic Church. The Eucharist is the source and summit of the Christian life. The other sacraments, and indeed all ecclesiastical ministries and works of the apostolate, are bound up with the Eucharist and are oriented toward it. For in the blessed Eucharist is contained the whole spiritual good of the Church, namely Christ himself, our Pasch (Catechism 1324).

The Eucharist is the efficacious sign and sublime cause of that communion in the divine life and that unity of the People of God by which the Church is kept in being. It is the culmination both of God's action sanctifying the world in Christ and of the worship men offer to Christ and through him to the Father in the Holy Spirit (Catechism 1325).

"Under the consecrated species of bread and wine Christ himself, living and glorious, is present in a true, real, and substantial manner: his Body and his Blood, with his soul and his divinity" (Catechism 1413).

In the Gospel of John, Chapter 6, we read that many no longer accompanied Jesus. They could not accept His teaching. Often, I think we are influenced by what we hear people say about Jesus or His teaching. Often, they are incorrect. There are two primary sources for Jesus Christ's actual teaching: the Tradition of the Catholic Church (what the apostles taught, said, and did) and the Sacred Scripture, especially the Gospels. This is why it is so important to read the Gospels and learn our Catholic faith. Two thousand years ago, many of His disciples no longer walked with him. They left because they didn't like Jesus Christ's teaching. Many today still do not accept Jesus' teaching on the Eucharist, on marriage, and morality in general.

I encourage all of us to echo the words of St. Peter: "Lord to whom shall we go? You have the words of eternal life."

In Christ,

Father Maassen

SACRED HEART PARISH
636.225.5268 | sacredheartvp.org

PASTOR
Rev. Jeffrey A. Maassen
pastor@sacredheart-vp.com

PAROCHIAL VICAR
Rev. Ryan Truss
fr.truss@sacredheart-vp.com

DEACON
Rev. Mr. Charles R. Snyder

DEACON
Rev. Mr. Gary C. Peterson

MASS SCHEDULE
Saturday (Vigil) 5 p.m.
Sunday 7:30, 9:30 & 11:30 a.m.
and 5:30 p.m. (Life Teen)

WEEKDAY MASSES
M-F 6:30 and 8 a.m.
Saturday 8 a.m.
Civil Holidays
9 a.m. Mass only
(Martin Luther King Day,
President's Day, Memorial Day,
4th of July, Labor Day,
Thanksgiving Day)

CONFESSIONS
Saturday after 8 a.m. Mass
until all are heard and from
3:30 - 4:30 p.m. or by appointment
(call the Parish Office)

EUCHARISTIC ADORATION
Sunday after 5:30 p.m. Mass
through Monday 11 a.m.

SPECIAL LITURGIES
Weddings:
Arranged six months
in advance.

Baptisms:
Sundays 12:30 p.m.
(prior instruction required)

Children's Liturgy of the Word:
Sunday 9:30 a.m. (during Mass)

The Women's Night Program

The Peace and Justice Ministry is seeking groups of individuals who would provide dinner for 30 homeless women on the first Thursday of the month at St. Patrick Center. We have a group committed for September and are hoping for organizations or a group of friends who would be interested in a one-time opportunity to volunteer for this new ministry. Please contact Pat Woodward at awoodwd@swbell.net if would like the learn more.

The Women's Night Program, begun in 1988, is a permanent supportive housing program for women experiencing homelessness and behavioral health issues.

Circle Sunday will be held the weekend of August 21-22. Most needed: canned chicken, beans, peanut butter, jelly, and beef stew

ROSARY SERVICE

- Wednesday, September 1
- 6 p.m.
- Outdoors, around the Sacred Heart Statue
- (Inclement weather: next to elevator in church basement.

For more information, e-mail Greg Echele at echelefamily@gmail.com

Expenses supporting our neighbors in need from January 2021 through June 2021 were $38,348. The number of individuals helped January 2021 through June 2021 was 320. Please continue to consider donating to St. Vincent de Paul.

Would you like to purchase a bit of Sacred Heart nostalgia? How about a desk and chair? We have both metal and durable plastic desks (both with wood tops) and various-sized chairs available. Please contact the Parish Office at 636-225-5268.

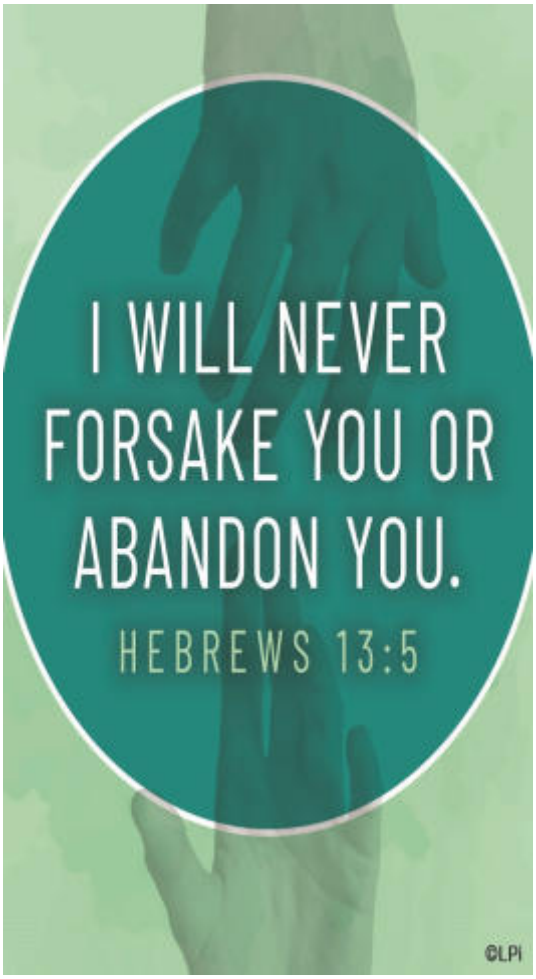

Most Sacred Heart Catholic Church

Community Blood Drive

Monday, September 20, 2021
2 – 6 p.m.

The drive will be held in the Church Hall
10 Ann Ave. | Valley Park, MO 63088

To ensure social distancing, please make an appointment by calling **314-251-GIVE** (4483) or visit us online at **MercyBloodDonor.net.** Walk-ins welcome!

All donors will be required to bring a state-issued form of ID.
We politely request that masks be worn during the donation experience.

Recipients of the COVID vaccine are eligible to donate 14 days after vaccination.

Do not donate blood if:
In the past 28 days: you have been diagnosed with or suspected of having 2019 Novel Coronavirus infection

In the past 14 days: you have lived with an individual(s) diagnosed with or suspected of having 2019 Novel Coronavirus infection

Mercy

All presenting donors will receive a complimentary T-shirt!

HOUR OF PRAYER

Please join fellow parishioners in prayer on Saturday, August 28 from 11 a.m. to Noon in the parking lot of Planned Parenthood at 1 Stonegate Shopping Center, Valley Park. Rain or shine!

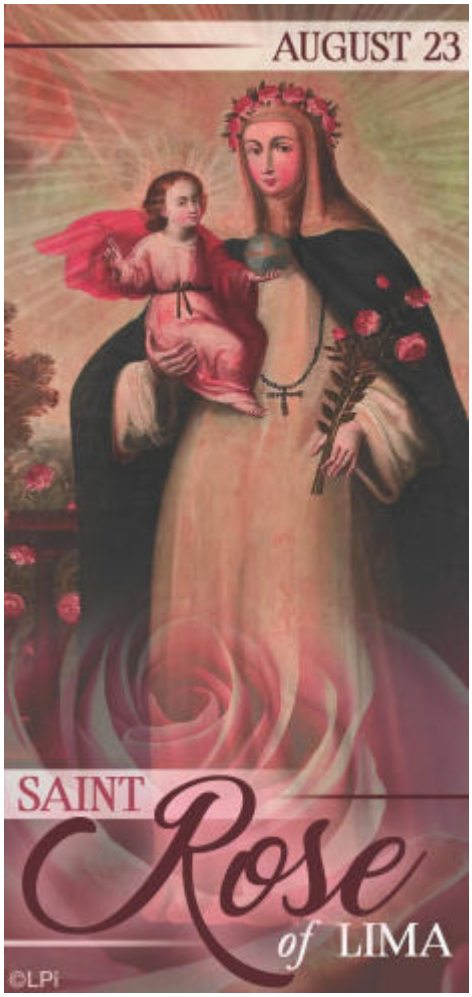

walking with purpose
SO MUCH MORE THAN A BIBLE STUDY

"Let the children come to me, and do not hinder them, for the kingdom of heaven belongs to such as these." ~ Matthew 19:14

Do you love children? Are you hungry for a way to serve in our parish? Have you been searching for a way to give back to others, to lighten someone's load, to make another woman's life just a little bit easier?

Walking with Purpose is a women's Catholic Bible Study offered in our parish on Tuesday mornings from 9 to 10:30 a.m. We are currently seeking to build our Childcare Ministry to allow more mothers at home with young children to join us.

We are specifically praying for a childcare coordinator and a few women to babysit once a week starting September 14. This opportunity would allow the mothers of our parish time to receive the love and care given to them through the written Word of Christ and the fellowship of other women in our parish. For more information please e-mail Ami Hammett, ami.hammett@sbcglobal.net or Ann Wessling, awessling@att.net.

walking with purpose

Walking with Purpose, a women's Bible study that plugs you into your faith and your community, and will be at Sacred Heart this fall. Get out your calendars because sessions start on Tuesday, September 14 at 9:00 am in the Church Hall, and you won't want to miss this. New to Bible study? Never opened your Bible? Bible veteran? No matter where you are, we've got you covered.

Opening Your Heart, our foundational study, is designed for a woman who is new to WWP (with or without Bible study experience). All women are welcome to come as you are and learn how Scripture applies to your everyday life.

Our second study, Touching the Divine, is a study of the Gospel of John designed for women who have participated in WWP in the past. In this study, we learn how to know Christ in a deeper, more intimate way.

Register at https://sacredheartvp.org/bible-study-1. For more information contact Ami Hammett, ami.hammett@sbcglobal.net or Ann Wessling, awessling@att.net. We hope to see you!

SAVE THE DATE

Sacred Heart Valley Park Oktoberfest October 2nd 2021

Visit the Parish website to purchase wristbands and more!

The Sacred Heart Green Team
Caring For our Common Home
Through Education, Prayer & Action

The Green Team is looking for anyone who can help look at a variety of things around the Sacred Heart campus to reduce energy usage, including:

- installing smart thermostats
- checking insulation in the attics
- weather stripping
- sealing around windows and doors
- replacing end of life appliances and office machines with energy star models
- making HVAC systems more efficient

To volunteer, please e-mail Jim Lovell at jameswraylovell@gmail.com.

It's that time again; time to feed the homeless at the St. Patrick's center! Upcoming dates for casserole drop-offs are: Aug. 29, Sept. 25, and Oct. 31. For more information, e-mail Jacalyn Marquart at jacalynmarquart@gmail.com.

Sacred Heart Valley Park

WOMEN'S HARVEST RETREAT

Save the Date!
Friday, Nov. 5
to
Sunday, Nov. 7

sacredheartvp.org

Family Faith Formation

FFF MEET AND GREET– MONDAY, AUGUST 30
We look forward to seeing you at FFF Open House on Monday, August 30, from 6-7:30 p.m. Parents and children will gather in the gym at 6 p.m. for a light dinner before visiting the classrooms to meet their catechists. The first PSR session is Monday/Tuesday, September 13-14 from 6-7:30 p.m. The Religious Education staff and catechists look forward to assisting you in the faith formation of your children.

IT IS NOT TOO LATE TO REGISTER YOUR CHILD(REN) FOR FFF
Visit the parish website (sacredheartvp.org) or contact Fran Hanson to receive an application link. If you have a first or seventh-grade student, they must be enrolled this year in order to receive the sacraments next year.

FAITH ALIVE IN THE HOME
Faith Alive in the Home (FAITH) program reaches parents of young toddlers in their own homes to encourage parents' spiritual growth in order to support them in their desire to be the first teachers of the faith for their children. FAITH home visitors (called "facilitators") reinforce family connections to the Church community. Facilitators share simple rituals and practices to help parents imbed faith in the heart and home. We need your help to launch this program in our parish. If you are interested in becoming a facilitator, or for more information/ details, please contact Fran Hanson at 636-225-5268 or fran.hanson@sacredheart-vp.com.

CATECHESIS OF THE GOOD SHEPHERD
Catechesis of the Good Shepherd is offered Sundays during the 9:30 a.m. Mass from September through May and is open to children three-years-old through Kindergarten. The philosophy of the Catechesis of the Good Shepherd program is that even very young children have a religious life. We provide materials based on age-appropriate Scripture passages and liturgical signs that nurture their relationship with God. To register your child, please visit the Sacred Heart parish website at sacredheartvp.org. There is no cost for this program.

CONFIRMATION 2022
The commissioning of the 8th-grade candidates and their sponsors is September 12. Sponsors and candidates are encouraged to attend the 11:30 a.m. Mass; afterwards we will meet in the gym for lunch and a brief meeting. We will be finished at 2 p.m. The sacrament of Confirmation will be conferred on May 22, 2022 at 1:30 p.m. at the Cathedral Basilica.

Liturgical Ministry Announcement

For all Extraordinary Ministers, Lectors, Hospitality Ministers, and Sacristans, as we begin to reach some normalcy with the return of parishioners back to Sunday Mass, we ask that you consider the renewal of your ministry,. Except for Servers who already began serving at Sunday Mass, scheduling for all other ministries will remain as volunteer sign-up during the month of July.

If you are going to resume your ministry, please update any changes to your scheduled Mass time by going on to the MSP (Rotunda Scheduling Program) and making the necessary changes. If everything remains the same, you do not have to do anything. If you do not wish to continue as a Minister, please send Larry Haffner an email so he can take you off the Ministry Lists. This will avoid you getting any unnecessary scheduling notices.

As we begin to assess our parish needs, there will be additional information via emails. We anticipate needing more Ministers to serve in all capacities. If you are new to the parish and are thinking about becoming a Minister, your service is very welcome. If you have questions, please talk with one of the priests, deacons, or email Larry Haffner at lhaffner@sbcglobal.net

Those considering marriage at Sacred Heart Church must be practicing the faith and registered in the parish, or the son or daughter of a registered parishioner. Non-parishioners may also be married at Sacred Heart Church with the permission of the pastor. Engaged couples planning to be married at Sacred Heart Church should make contact with one of the priests or deacons of the parish as soon as they become engaged, but at least six months prior to their planned wedding date.

Youth Ministry

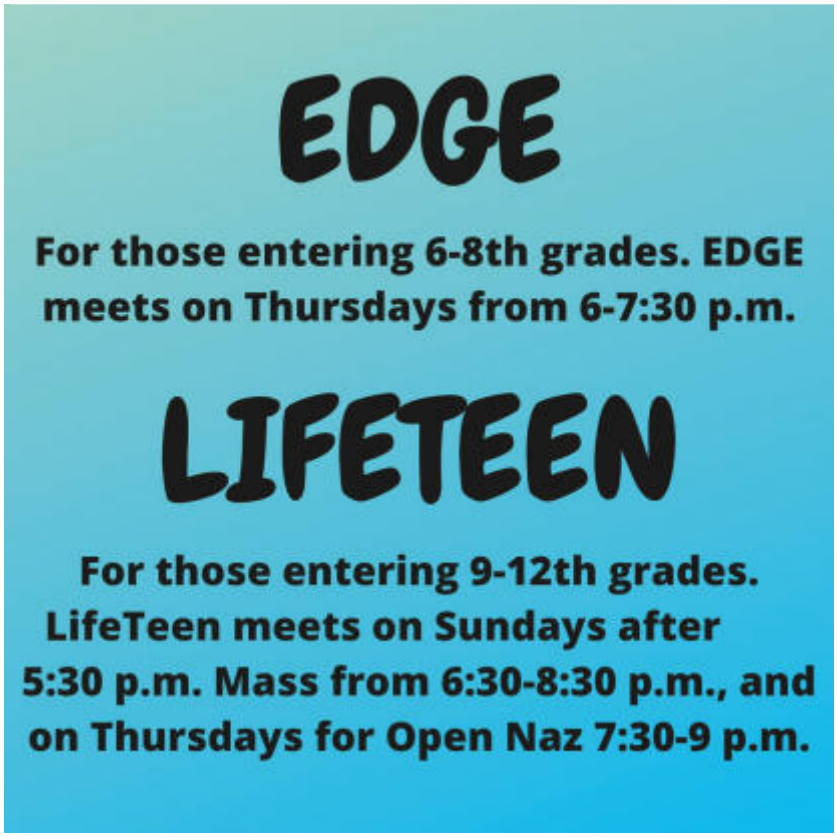

Looking to get involved in the Youth Ministry Program, but your teen doesn't want you to be super hands-on? We have the solution!

Introducing: **Parent Core Team!**

The Parent Core Team will assist in dropping off meals before LifeTeen on Sunday evenings, EDGE on Thursday nights, and also being prayer warriors for our program. If you are interested in this opportunity, please contact Lindsay at Lindsay@sacredheart-vp.com.

Teens gather for the Fall Kickoff!

SERIES AT A GLANCE

Wonder what your teen will be learning about in EDGE or LifeTeen? Here's a quick summary of our first two series:

EDGE
Now and Forever: Questions about the Mass

Now and Forever is designed to help middle school youth understand the Mass and the positive impact it has on their lives and on the world. It will help the youth see the roots of the Mass in Christ's Paschal Mystery, the importance of the Eucharist, the way the different parts of the Mass fit together, and how the Mass can positively affect and bear fruit in their daily lives.

LifeTeen
After Exodus: The Ten Commandments

God gave Moses the Ten Commandments to reveal to the Israelites how to find freedom from sin and live in His love. However, these commandments were not just for the Israelites in the desert but for all of us. *After Exodus* is a Life Night series that helps teens understand the Ten Commandments' moral concepts to help guide their lives to be Jesus' disciples.

Prayer Requests

REMEMBER IN YOUR PRAYERS

Jim Babin
Nancy Babin
Frank Kruessel
Aggie Mathis
Autumn Pillman
Cory Rolwes
Dorothy Stoff
Brad Steinkuehler
Hayden Steinkueler
Cindi Hauri
Terri Branham
Hal Holmes
Mike Hamms
Tim McCullen
Noreen Dempsey
B.J. Mattingly
Spies Family
Nancy Piszczek
Mother of Julie Maxwell
Ruth Hille
Bradley Chott
Lonnie McClard
Joseph Dowling
Maureen Dowling
Dan Schuette
Connie Hagedorn
Delores Austermann
Ginny Mattler
Audry Hoerle
Ann Snyder Murray
Rick Tompkins
Isaac & Carter Naeger
Charles Blume
Cathy Bacon
Ramona Fesler
Maureen McCoy
Denise (Menley) Livingood
Sue Ratchford
Mehmet, Nedime Rende (& family)
Linda VanBooven

REMEMBER THOSE WHO SERVE OUR COUNTRY

Jacob Angevine
Katie Alsup
Blake Bennett
Austin Bennett
Adam Boode
Kurtis Colona
Brian Cox
Tyler Diersen
Carl Degenhart
Michael Duncan
Scott Engelhard
Ivory Gandarilla
Chris Hardy
Nicholas Knudtson
David Lewis
Ryan Miller
Ryan O'Fallon
Robert Ottinger
Scott Ottinger
Jake Pijut
Jacob Safford
John G. Thien
Robert Thum
Peyton Weber
Emily Pilla
Tim Camden
Dakota DeClue
Jeff Arent
Erin Arent
Clay Fisher
Jeffrey Cooley
Matthew Pace

	Extraordinary Minister	Lector	Server	Hospitality Minister
Saturday 5:00 p.m.	Lois Kruessel Melinda Fuchs	Patrick Donahue	Connor Dunker Alex Voss Trevor Pelikan	Gladys Riordan James Riordan **NOT FILLED** Christine Hendricks
Sunday 7:30 a.m.	Pam Gabris Janet Meyer	Paula Godar-Smith	Alex Mitchell Connor Eberhardt Will Strothman	Sue Zack Matt Zack Riley Zack Paul Gabris
Sunday 9:30 a.m.	Debbie Schaefer Sally Adams	Lori Pilla	Weston Gannon Olivia Whitlock Simon Whitlock	Judy Horan Harvey Reinkemeyer Tom Schaefer David Staffen
Sunday 11:30 a.m.	Nathan Davis Dolores McGauly	Karen Rothery	Andy Swayne George Swayne Kirk Ucinski	Eric Dischert Joe Scarfino Ann Woods Joe Woods
Sunday 5:30 p.m.	Ron Dace **NOT FILLED**	Gail Ramspott *(sub req.)*	Vince Dace Drew Hammett Mathew Bye	Jeanne Lundergan Candy Kunzelman *(sub req.)* Mia Hinkamper Kim Gossett

PARISH STAFF

Pastor
Rev. Jeffrey A. Maassen
pastor@sacredheart-vp.com

Parochial Vicar
Rev. Ryan Truss
fr.truss@sacredheart-vp.com

Deacons
Deacon Gary C. Peterson
Deacon Charles R. Snyder

Coordinator of Formation and Evangelization
Mrs. Fran Hanson
fran.hanson@sacredheart-vp.com

Parish School Principal
Mr. Patrick Holley
principal@sacredheart-vp.com

Business Manager
Mrs. Michele Bottila
businessmanager@sacredheart-vp.com

Youth Ministry Coordinator
Ms. Lindsay Stokes
lindsay@sacredheart-vp.com

Office and Record Coordinator
Mrs. Monica Wilken
monicawilken@sacredheart-vp.com

Communications Coordinator
Mrs. Beverly Basler
communications@sacredheart-vp.com

Maintenance Coordinator
Mr. Vic White

PARISH OFFICES

Parish Business Office
Phone: 636.225.5268
Fax: 636.225.6969
Hours: Monday-Friday 8:30 a.m. - 4:30 p.m.

Parish School & Preschool Office
Phone 636.225.3824
Fax 636.225.8941

Religious Education Office
Phone 636.225.0341

Faith Formation Classes
Monday 6:00 p.m. - 7:30 p.m.
Tuesday 6:00 p.m. - 7:30 p.m.

PARISH ACTIVITIES AND ORGANIZATIONS

Contact information for all activities & organizations can be found in the Parish Directory.

Parish Council
President-Christian Briggs
parishcouncil@sacredheart-vp.com

Liturgy Commission
Chairperson - Sr. Pat Dalton
mpd6269@aol.com

Finance Committee
Chairperson - Lisa Good
finance@sacredheart-vp.com

Athletic Association
Doug Kerr/Chrissy Curran
shaa@sacredheart-vp.com

Ladies Club
President - Deborah Peluso
jjpdjp@att.net

Men's Club
President - Aaron Wilson
aaron_wilson@att.net

Knights of Columbus
Grand Knight - Dan Vogel
danvogel777@gmail.com / 314-954-0842

Respect Life
Chairperson - Amber Mueller
respectlife@sacredheart-vp.com

Peace & Justice Committee
Chairperson - Jeff Schulenberg
peaceandjustice@sacredheart-vp.com

St. Vincent de Paul Helpline
636-825-2097

Simple Steps Bereavement Group
Suzie at 636.343.1131 or Jeanice at 314.398.7557
or Ann Marie 314-630-7755

Prayer Request
communications@sacredheart-vp.com

Board of Education
President—Susan Baltz
mbaltz@outlook.com

Home & School
homeandschool@sacredheart-vp.com

`BULLETIN REQUESTS

All bulletin submission requests should be emailed to: the bulletin editor at bulletineditor@sacredheart-vp.com by Monday at Noon for the upcoming weekend. If you are unable to email, please feel free to drop off your request to the parish office. All photos should be .jpg or .png. All text should be in Word. No PDFs please.

VALLEY PARK ELEVATOR & HARDWARE
COMPLETE LINE OF HARDWARE
Lawn & Garden
Propane Tanks Filled
636-225-7100
Mon-Fri 7am-7pm
Sat 7am-5:30pm ▪ Sun 9am-3pm
www.valleyparkelevator.com

JOSEPH CEMENT CONTRACTORS, INC.
6252 Gravois
314-351-0700
New & Repair Work - Free Estimates

SPREAD THE WORD
A Thriving, Vibrant Community Matters
SUPPORT OUR ADVERTISERS

BOPP CHAPEL
FUNERAL DIRECTORS
Family Owned and Operated Since 1902
10610 Manchester Rd.
965-7680
www.boppchapel.com

Root-A-Way
PLUMBING
DRAIN & SEWER CLEANING...
Call us today! (636) 391-1090
or (314) 966-1299
Family Owned & Operated Since 1967
www.root-a-wayco.com
One year conditional guarantee on drain & sewer cleaning

KOPP CONCRETE, INC.
Patios • Driveways • Porches
Sidewalks • Steps
TIM KOPP
314-892-4928

R.A. GUINNER PLUMBING CO.
(314) 752-9850
Complete Remodeling & Repair
Licensed • Bonded • Insured
Free Estimates

Slyman Bros. Appliances
Jon Slyman
15050 Manchester Rd., Ballwin, MO 63011
Phone: 636-227-7727 Fax: 636-227-4783

JEFFCO
Siding • Fascia • Soffits
Seamless Guttering • Roofing • Windows
email: larry@jeffcoguttering.com
Free Estimates!
23 New Sugar Creek
Fenton, MO 63026
Larry Strickland
P: (636) 343-6723
F: (636) 343-8788

HANNEKE TREE SERVICE
Tree Trimming
Tree Removal
Complete Landscaping
314-960-9797
FREE Estimates
hannekeoutdoorservices.com

WE'RE HIRING
AD SALES EXECUTIVES
BE YOURSELF. BRING YOUR PASSION.
WORK WITH PURPOSE.
- Paid Training
- Some Travel
- Work-Life Balance
- Full-Time with Benefits
- Serve Your Community

Contact us at careers@4lpi.com
www.4lpi.com/careers

NEVER MISS A BULLETIN !
Sign up to have our weekly parish bulletin emailed to you at www.parishesonline.com

AVAILABLE FOR A LIMITED TIME!
ADVERTISE HERE NOW!
Contact Mike Anderson
to place an ad today!
manderson@4LPi.com
or (800) 950-9952 x2612

FREE AD DESIGN
WITH PURCHASE OF THIS SPACE
CALL 800.950.9952

Uncle Bills
PANCAKE AND DINNER HOUSE
394-1416
14196 Manchester Rd
Ballwin, MO 63122

Bieg PLUMBING COMPANY
Commercial & Residential
(314) 487-4564

50
1969 AIR COMFORT SERVICE 2019
HEATING & COOLING
Residential & Commercial
HVAC Specialists Since 1969
314-892-3048
AirComfortService.com
24 Hour Emergency Service
Senior & Military Discount

ADT-Monitored Home Security
Get 24-Hour Protection From a Name You Can Trust
- Burglary
- Fire Safety
- Flood Detection
- Carbon Monoxide

ADT Authorized Provider SafeStreets
1-855-225-4251

Kutis FUNERAL HOME
2906 GRAVOIS
772-3000
10151 GRAVOIS
842-4458
5255 LEMAY FERRY
894-4500

CATHOLIC SUPPLY®
OF ST. LOUIS, INC.
RELIGIOUS GIFTS & DECOR | SCHOOL UNIFORMS | BOOKS & BIBLES
STATUARY | NATIVITIES | CHURCH SUPPLIES | CANDLES
SEASONAL & SACRAMENTAL GIFTS
ST. LOUIS HILLS
6759 Chippewa Street
(at Jamieson, across from Ted Drewes)
St. Louis, MO 63109
(314) 644-0643
O'FALLON, MO
2985 Hwy K
(at Hwy N, by Dierbergs)
O'Fallon, MO 63368
(636) 379-3705
SHOP ONLINE! catholicsupply.com

Gallagher Mechanical
636-257-HEAT (4328)
$20 OFF Service Call
$100 OFF New Furnace, AC, or Electric Service
- 24 HR SERVICE -

PREGNANT?
For Confidential Pregnancy Testing & Counseling
Call Birthright
(636) 938-4221
300 W. 4th Street, Eureka

PROTECTING SENIORS NATIONWIDE
MEDICAL ALERT SYSTEM
$29.95/MO
PLUS SPECIAL OFFER
BILLED QUARTERLY
CALL NOW! 1.877.801.7772
WWW.24-7MEDALARM.COM

O.J. LAUGHLIN PLUMBING COMPANY Inc.
SINCE 1951
~ Complete Plumbing Service ~
Since 1951
Repairs
Remodeling
Sewer Service
636-225-0992
www.ojlaughlinplumbing.com

DON'S AUTOMOTIVE INC.
343-4848
1060 Gravois Rd.
West on Hwy 30, 1/2 block past Delores on left
Complete Automotive Repair
Eight Mechanics Available to Serve You
State Inspections
Steve & Chris Vanderiet, Parishioners

LICENSED PLUMBER
available for all of your plumbing needs.
TODD BELVIN
35 YEARS EXPERIENCE
314-800-4690

MISSISSIPPI VALLEY ROOFING
(314) 838-4451

J. Fontana
Parishioner
FONTANA PAVING
965-4745

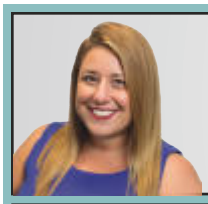

LESLIE LOUDON

Have you heard about Summerville of St. Andrew's Active Adult Community? Contact me today for all your HOME needs!

314-221-8450 • leslie.loudon@cbgundaker.com

COLDWELL BANKER GUNDAKER

Ann Wessling
Realtor
314-541-0204
COLDWELL BANKER REALTY - GUNDAKER
awessling@att.net • awesslin.cbintouch.com

A Good Guy
Handyman & Construction Services
314-603-7718
Bill Clifton, Parishioner
www.goodguystl.com

Junction Orthodontics

FREE CONSULTATION
209 S. Kirkwood Rd.
Kirkwood, MO 63122
(314) 821-1101
www.junctionortho.com
We will get your smile on the right track.

Schrader
FUNERAL HOME, INC.
Serving St. Louis County since 1868
On-site Crematory and Family Center
Ballwin 636-227-5511
Eureka 636-938-3000
www.schrader.com

Parishioner Linda Schaab Marc
REALTOR®
RE/MAX ONE
Buying? Selling?
Call or Text 314-341-8920
lindamarc@stl1homes.com

AVAILABLE FOR A LIMITED TIME!
ADVERTISE HERE NOW!
Contact Mike Anderson to place an ad today!
manderson@4LPi.com or (800) 950-9952 x2612

Good Samaritan
SENIOR CARE
Caring for you...like family
Jeff & Janice Noser
Parishioners
314-849-4111
www.goodsamaritanseniorcare.com

Skin Care | Gifts | Fragrance | Haircare | Personal Service
AVON
the company for women
Audrey Ward
314-229-4251 | audrey.ward68@yahoo.com
www.youravon.com/award9425

CAPE ALBEON
Lakeside Retirement Living
3380 Lake Bend Dr.
Valley Park, MO 63088
(636) 861-3200
www.capealbeon.com
Ask about our 7 free days of short-term care for church members!

ANDRES ROOFING
Fully Insured • Free Estimates
966-8206
www.andresroofing.com

AAA Remodeling COMPANY
Bath & Kitchen
www.aaaremodeling.com
Mark Wiese, Jr.
Parishioner
636-349-5777

SUPPORT OUR ADVERTISERS!

DAVEY
Tree & Lawn Care Experts Since 1880
$20 OFF
Tree Pruning/Removal
(314) 961-5440 www.davey.com

WCC Roofing Co.
Founded in 1980
Jason Wacker
Parishioner | Veteran Owner
636.226.4483
30 Years in Business
Free Estimates
www.wccroofing.com

SUPPORT YOUR LOCAL PARISH.
Buy a bulletin ad space today!

o 636-530-4044

THE CINDY BAKER TEAM
DON'T MAKE A MOVE WITHOUT US!
BHHS Alliance Real Estate
Gene Baker 314-858-0123 or Cindy Baker 314-504-0933

AZS
AIR SYSTEMS
HEATING & COOLING
www.azsheating.com
FAST EMERGENCY SERVICE 24/7!
SERVICE ALL BRANDS
SENIOR DISCOUNTS
Call
Brian Haberberger
636.458.4747

ED SCHRADER
Bills Automotive
Tires & Alignment, Brakes
Engines, A/C, Computer Tune-ups
755 Forest Ave. (636) 225-5191
Valley Park, MO 63088 (636) 225-8042

JOANN MATTINGLY
Vice President - Mortgage Banker
Phone: 314.628.1814
APPLY ONLINE: joann.peoplesnationalbank.com
PEOPLES NATIONAL BANK Member FDIC

Lawn Doctor of Fenton/Eureka
Weeds • Grass • Mosquitos
Moles & More
636-600-1515
ld1263@lawndoctor.com

Jay B. Smith Funeral Homes
Celebrate Life Funeral and Cremation Services
CLOSE • CONVENIENT
FENTON
777 Oakwood @ Hwy 141
636.343.0400
Jaybsmith.com

VINCENTS Jewelers
11733 Olive Boulevard
(Next to Aldi's)
Creve Coeur, MO 63141
(314) 989-9030
www.vincentsjewelers.com
Full Service Professional Jeweler
Engagement Ring Specialists
All Transactions are Confidential
Leo, Nancy Claire and Lauren Anglo
Parishioners

Residential
Commercial
SCOTT-LEE
LENNOX
• Service/Maintenance • Geo-Thermal Heat Pump
• System Replacements • New Construction
24 HOUR EMERGENCY SERVICE
www.scottleeheating.com 314-756-9444

BLUEBIRD EXTERIORS LLC
• Roofing
• Siding
• Gutter
• Windows
• Landscaping
Ask for Parishioner Discounts
314.456.3710
bluebirdexteriors@gmail.com
BBB