

EPIPHANY OF THE LORD-JANUARY 2, 2022

St. John the Baptist

“GILDEHAUS” CHURCH

5567 GILDEHAUS ROAD • VILLA RIDGE, MO 63089

Contacts

Fr. Tim Foy, Pastor

Email: fathertimfoy@gmail.com

*Read Fr. Foy’s homilies at frfoy.wordpress.com

Randall Smith, Deacon

Phone 636-257-8222

Email: deaconrandallg@gmail.com

Randy Maune, Deacon

Phone 636-583-5344

Email: randymaune@gmail.com

Sara Maune, Parish Secretary—stjohnsgild@yhti.net

Rectory Phone: 636-583-2488 Fax: 636-583-6114

Parish Website: sjg-parish.org

PSR Website: sjg-psr.org

School email: office@sjgschool.org

School Website: sjg-school.org

School Office Phone: (636) 583-2392

Parish Center Phone: (636) 583-8414 (kitchen)

Mass Schedule

Weekend: Saturday 5:30 pm

Sunday 7:00 am, 8:30 am, 10:30 am

Weekday: Monday, Wed.- Friday 8:00 a.m.

Tuesday 7:00 pm

Sat. @ 5:30pm & Sun. @ 8:30 Masses are live-streamed

Holy Days of Obligation

7:30 pm (vigil), 6:00 am , 8:00 am & 5:30 pm

Liturgy of the Hours (Morning Prayer)

Monday, Wednesday, Friday following Mass 8:00 am

Adoration

Every Tuesday beginning at 7:00 am.

Perpetual Help Devotions

Tuesdays at 6:45 pm followed by Mass at 7:00 pm

First Saturday Devotions

Rosary 7:45 am • Mass 8:00 am

Confession

Sat. 4:30-5:15pm, Sunday 6:15-6:45am & 9:50-10:15am

7:00-7:30am Monday thru Thursday, Tuesday 6-6:30pm

or by appointment.

Baptisms

Parishioners are asked to please call the Rectory to make arrangements.

Marriages

Parishioners are asked to make arrangements with the pastor at least six months in advance.

Bulletin Deadline

Please contact the Pastor or Sara Maune, Parish Secretary, at 636-583-2488 or email stjohnsgild@yhti.net by Noon on Wednesday.



St. Raymond of Penafort

Dominican Friar and Canon Lawyer

St. Raymond of Penafort

Jan. 7

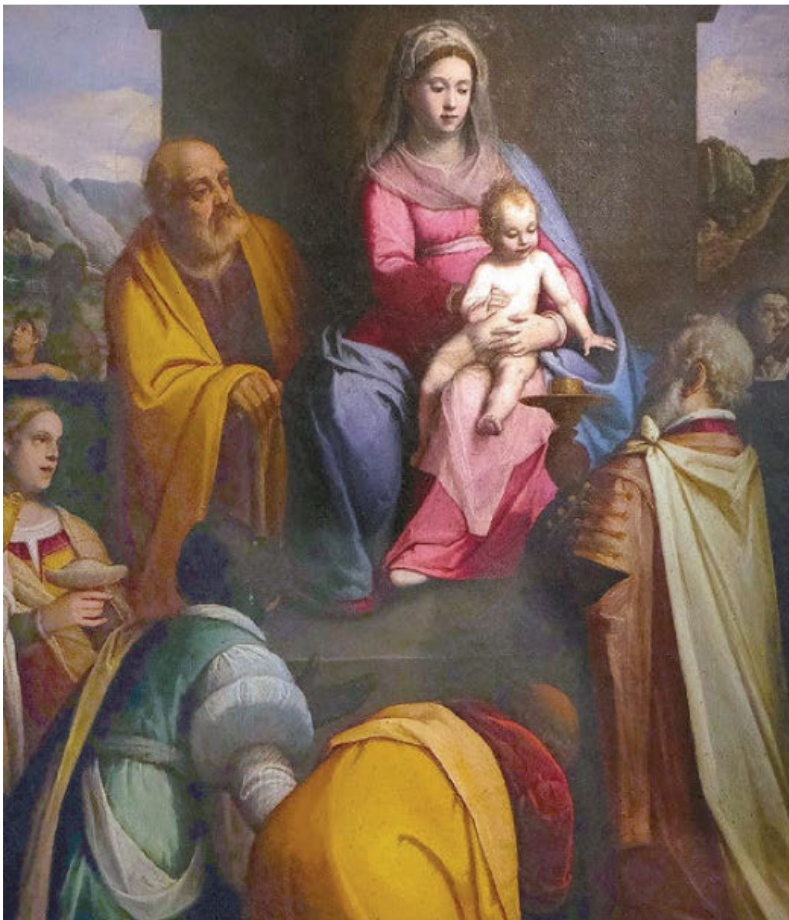

THE EPIPHANY OF THE LORD

They were overjoyed at seeing the star, and on entering the house they saw the child with Mary his mother. They prostrated themselves and did him homage. Then they opened their treasures and offered him gifts of gold, frankincense, and myrrh.

- Mt 2:10-11

Parish Meetings

MON: 1/3 Knights of Columbus, 7pm, Music Rm

TUES: Quilting all day by the ladies of the parish. All ladies of the parish are invited to attend and enjoy the day with them.

WED: PSR 6:30-7:45

WED: Bible Study 6:30-7:30, Music Rm.

Mass Time Change

Due to the voting that took place a few weeks back, the Saturday evening Mass will be begin at **5:30p.m.** starting on Saturday, January 1, 2022. It will go back to the 6pm time on March 19 to follow Daylight Savings time.

St. Johns is looking for someone to clean our church on a weekly basis. Duties would include but not limited to dusting, vacuuming, as well as mopping the floors. Please talk to Fr. Foy or call the rectory 636-583-2488.



Donations are being accepted to cover the cost of the beautiful new Christmas decorations that were purchased and set up this year. These replaced very old dilapidated decorations that have been around many years. Drop donations in the collection basket in an envelope marked "Christmas decoration donation". Thank you!



SAINT JOHN'S REGISTRATION FORM

If you have not registered, please join our parish by filling out this registration form and dropping it off in either the collection basket or the parish office. If you have any questions about how you can participate in the spiritual or sacramental life of our Church, please call Father Foy or the Parish office 636-583-2488

Name _____

Address _____

City _____ State _____ Zip _____

Phone _____ Email _____

These organizations/ministries are available, if interested:

- | | |
|---|---|
| <input type="checkbox"/> Altar Linen | <input type="checkbox"/> Altar Server |
| <input type="checkbox"/> Eucharistic Minister | <input type="checkbox"/> Lector |
| <input type="checkbox"/> Ladies Sodality | <input type="checkbox"/> Knights of Columbus |
| <input type="checkbox"/> Musician & Choir | <input type="checkbox"/> Men's Club |
| <input type="checkbox"/> Parish Youth Aide | <input type="checkbox"/> Parish Religious Ed. (PSR) |
| <input type="checkbox"/> Helping Hands Outreach to the Poor | <input type="checkbox"/> RCIA Team or Sponsor |
| <input type="checkbox"/> Legion of Mary | <input type="checkbox"/> Usher |

Upcoming Parish Event

Jan. 8 Polar Plunge, Union MO 10am

Jan. 8-9 Christmas 40-Hour Adoration

Jan. 9 Poland Pilgrimage Info Mtg, 12:00pm, Music Rm.

Jan. 29 Ribbon-Cutting Mass with Archbishop at 5:30pm



Liturgical Ministers January 8-9, 2022

Lectors:

Sat. 5:30 p.m. K of C Mass

Sun. 7:00 a.m. Mike Genovese

Sun. 8:30 a.m. Rebecca Guzy

Sun. 10:30a.m. Vernon Schierhoff

Eucharistic Ministers: Only One MAY be needed

Sat. 5:30 p.m. K of C Mass

Sun. 7:00 a.m. Mary Patke

Sun. 8:30 a.m. Randy Maune, Bob & Cindy Hayden

Choir- Joette Schwoeppe

Sun 10:30a.m. Gail Schierhoff, Frank Marrocco

Ushers:

Sat. 5:30 p.m. K of C Mass

Sun. 7:00 a.m. Mike Hawkinson, Wayne Sahn

Sun. 8:30 a.m. John Busch, Terry Busch

Sun. 10:30a.m. Tom Pfohl, Vernon Brinker

Servers:

Sat. 5:30 p.m. K of C Mass

Sun. 7:00 a.m. Don Wildt, Dave Voss, Joe Tobben

Sun. 8:30 a.m. TJ & Sam Busch

Sun. 10:30a.m. Liam & Roan Callahan

Please patronize our Bulletin Advertisers and thank them for their support. This week's featured advertiser:

Joe Tobben Construction, Inc.

636-583-2889

314-609-5508



Church Finances, Stewardship of Treasure

December 26, 2021

Envelopes \$7,994.00

Loose \$1,505.00

Helping Hands \$520.00

On-Line Giving \$1,765.00

Seminary \$3,956.50

Readings for the week of January 2, 2022

Sunday: Is 60:1-6/Ps 72:1-2, 7-8, 10-11, 12-13 [cf.11]/Eph 3:2-3a, 5-6/Mt 2:1-12

Monday: 1 Jn 3:22—4:6/Ps 2:7bc-8, 10-12a/Mt 4:12-17, 23-25

Tuesday: 1 Jn 4:7-10/Ps 72:1-2, 3-4, 7-8/Mk 6:34-44

Wednesday: 1 Jn 4:11-18/Ps 72:1-2, 10, 12-13/Mk 6:45-52

Thursday: 1 Jn 4:19—5:4/Ps 72:1-2, 14 and 15bc, 17/Lk 4:14-22a

Friday: 1 Jn 5:5-13/Ps 147:12-13, 14-15, 19-20/Lk 5:12-16

Saturday: 1 Jn 5:14-21/Ps 149:1-2, 3-4, 5 and 6a and 9b/Jn 3:22-30



Jan. 3-9, 2021

Mon. 8:00 a.m. Stanley & Marie Andrews (Rectory)
Tue. 7:00 p.m. Rudy, Rosemary, Paul, Neil Straatmann (Rectory)
Wed. 8:00 a.m. Fred Mantels (Church)
Thur. 8:00 a.m. Otto Spaunhorst (Church)
Fri. 8:00 a.m. Glen Obermark (Rectory)
Sat. 8:00 a.m. Arnold Hellmann (Rectory)
5:30 p.m. For the People (Church)
Sun. 7:00 a.m. Ervin Schmolli
8:30 a.m. Mike Ley
10:30 a.m. Mary Ann Frick



Christmas Card Recycle

Anyone that would like to recycle their Christmas cards please set them in the back of church, box provided. These cards are used the following year for new tags on the Jesse tree. Thank you!!

Pilgrimage to Poland Informational meeting, Sunday, January 9, 2022 at 12:00 (shortly after 10:30am Mass) in the Music Rm. This pilgrimage will be led by Fr. Foy in August 1-15, 2022.



Jesus, I Trust In You

Jesus, I Trust In You

Jesus, I Trust In You

They were
overjoyed at
seeing the star.

Matthew 2:10

Polar Plunge

SATURDAY, JANUARY 8, 2022, 10:30AM-11:00AM

AGES 10 AND UP!

LOCATION: VETERAN'S MEMORIAL LAKE, UNION, MO

Come out to celebrate the Feast of Jesus' Baptism and
Chill out!

\$10 registration fee benefits St. John's Helping Hands

Pre-register at www.christplunge.com or register that day. Registration begins at 10:00am and is \$10 per person, T-shirts are \$20 each, plunging or not, which can be paid by logging in to your OSV account or via "Quick Give" or by check or cash. All proceeds benefit the St. Johns Helping Hands Community Outreach.

THERE'S A REASON FOR THE FREEZIN'!!



REMEMBER
in your prayers

SICK IN THE PARISH: Willie Kessler, Vernon Brinker, Debbie O'Malley, Bob Hayden Sr., Allen Gephardt, Rich Skiljan. We ask the Lord to bless all those who are sick or injured in our community, those who are in a nursing home, and those homebound.

HOMEBOUND/SHUT-IN: Please keep in mind if you or someone you know is convalescing or returning from the hospital and would like Communion at home, please call the rectory.

PRAYER CHAIN: Don't forget to get help from our Prayer Chain. It's been around for a while now, so it's easy to take it for granted and overlook the POWER of united prayer. When you have a pressing need, please don't forget to make use of this resource of people who care and want to be there in prayer with you. Call Laverne Schwoeppe at 636-742-5754 or 636-288-6382. She will get the Prayer Chain members to pray with you. You do not have to be a member of this Prayer Chain to make a prayer request.

Dear Brothers and Sisters,

Merry Christmas! Christmas is the Gift that keeps giving, for Jesus is the Giver and He gives the gift of Himself. However, it isn't completely a one-way street. Today we remember in the readings the gifts that are first brought to Christ – the gold, frankincense and myrrh. The magi or kings bring gold, because He is a king. They bring frankincense because He is God, and incense is burned as an offering to God. Finally, they bring myrrh because He is a man, and myrrh is used especially at burials...and Christ has come to share in our death. The word for this feast is Epiphany. This word means manifestation. Christ is the manifestation of the mystery of God... that means He makes visible the mystery of God. He is the lens by which we see everything and understand God in His fullness. The visit by the magi is the beginning of this Epiphany which really continues through His whole earthly life. Because magi are from out of town, so to speak, they represent the how from the first few days of Christ's earthly life He is the Good News for all of the nations. Happy Epiphany!

Coming up quickly on the heels of the Epiphany and closing out the season of Christmas we celebrate the feast of the Baptism of the Lord. This is a monumental occasion for our parish, because Christ is baptized by St. John, His cousin (and our namesake). Christ doesn't need to be baptized for Himself. He is here to actually to give us grace. One way to consider the episode is that while we get baptized to get grace, He gets baptized to give it. While we are sanctified by the pouring of water (and the Trinitarian formula), Christ getting baptized makes water capable of being made holy in the first place. Another part to the mystery involves all the people that John was baptizing beforehand. John wasn't able to take away sin, but he got people to declare their sinfulness and their need for a savior. Before Christ made the water holy, these sinners going into the water made it spiritually dirty. Just as uncleanness could spread in the Old Testament, so a sinful quality was transferred to the Jordan River while the sinners still continued in their need....all awaiting Christ and His salvation. So, when He goes into the water, He takes all of this sin (representing all of the sin of all time) on His back. He is like both goats from the Day of atonement. One goat was slaughtered in sacrifice and the other had hands laid upon it by the priest as he confessed all of the sins of Israel...and then it would be released and driven into the wilderness to confront the devil. Christ will eventually take all of these sins to the cross as the innocent victim that will finally destroy the power of sin. However, in the immediate follow-up He goes into the wilderness and after fasting for forty days and nights He confronts the devil. This feast is simply loaded with significance.

To honor Christ's baptism and St. John's role in the event we will have two big events. One is all about prayer...we will host a 40 hours devotion in our Church from 12 pm on Friday, January 7th until 7 am on Sunday, January 9th. There is so much to pray for and the church is going to be so peaceful...just think of praying to our glorious Savior amid all of the Christmas trappings that decorate our sanctuary! Please sign up in the vestibule or call the office 636-583-2488.

The second event is the second annual Polar Plunge on Saturday, January 8th. You'll be freezin' for a reason, because your \$10 donation will go to the Helping Hands Outreach program. Come out to Union's Veterans Memorial Park for the 10:30 am start time....more info at Christplunge.com!

Last but not least, I am inviting you on a very unique pilgrimage to Poland from Aug. 1-15, 2022! We will retrace many of the steps of Pope St. John Paul II and see the Wawel Castle and Cathedral, the Divine Mercy Shrine, St. Faustina's Convent, the Wieliczka Salt mine, and the heart of the trip is a walking pilgrimage from Krakow to the Black Madonna Shrine of Czestochowa (Note: our tour bus will accompany the pilgrims to provide a break if needed). There will be an information meeting here at St. John's in the music room on January 9th at 12 pm.

May God bless you and be your Strength!

Father Foy

BIBLE PLAN

Jan. 2 Psalms 149-150, [Acts 22:1-16](#)

Jan. 6 Proverbs 4, [Acts 24](#)

Jan. 3 Proverbs 1, [Acts 22:17-30](#)

Jan. 7 Proverbs 5, [Acts 25](#)

Jan. 4 Proverbs 2, [Acts 23:1-11](#)

Jan. 8 Proverbs 6, [Acts 26](#)

Jan. 5 Proverbs 3, [Acts 23:12-35](#)

Jan. 9 Proverbs 7, [Acts 27](#)

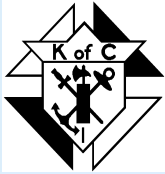

Monday, January 3, K of C meeting 7pm, Music Rm. Refreshments to follow

KC Mass, Sat. January 8 @ 5:30pm

For all **First Degree members**, it's now easier than ever to get your Second and Third degree and can be done from the comfort of your own home. For the time being, this is being held online at select times and takes approximately 45 minutes.

If you are interested in joining the Knights of Columbus, please contact Jon Derner at 314-808-2400.

St. John's School Lunch Menu

Jan. 3-7, 2022

Monday: School closed

Tuesday: Popcorn Chicken, potato smiles, green beans, pears, milk

Wednesday: Pork Sausage, French toast, corn, applesauce, milk

Thursday: Hamburger, baked beans, broccoli & cauliflower, mixed fruit, milk

Friday: Chicken Nuggets, mac & Cheese, peas, peaches, milk

EPIPHANY

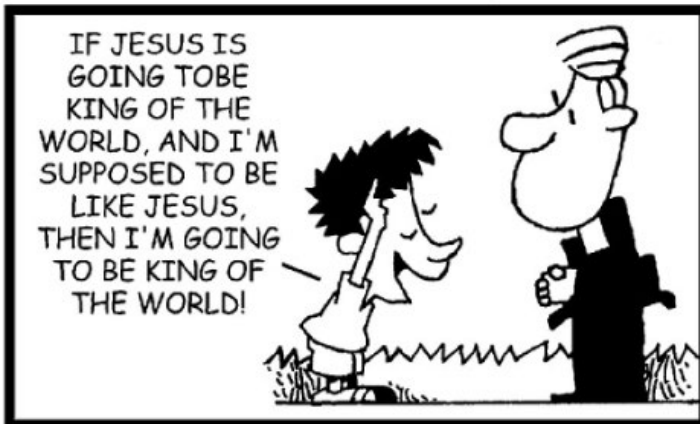

Important: If your address or phone number (s) have recently changed please let us know at the rectory 636-583-2488 so we can update your information. I have many old land lines on record that people no longer use.

****Also, if you would like to join our parish we would love to have you!** Just give us a call, 636-583-2488, Or, register on line at www.sjg-parish.org. Thank you!



Wyatt Morgan, son of Rod & Christina Morgan, is needing to raise money to complete his Eagle Scout Project. He is planning to build 4 cabinets in the school workroom which will allow for additional storage for the teachers. If you are interested in donating to Wyatt's Eagle Scout Project please contact Christina 314-603-9002 or drop donation in collection basket marked "Wyatt's Eagle Scout Project".



Adult Bible Study

Bible study returns on Jan. 5

Where: Music room **Time:** 6:30-7:30pm

When: Wednesday evenings

Come join the Deacons for an open forum discussing the Bible plan laid out by Fr. Foy in his weekly bulletin article. *If you have any questions, contact the rectory at 636-583-2488.*



DOWNLOAD
MYPARISH APP

Our Parish has a FORMED subscription.

To set up your free account visit formed.org/signup and select our parish.

"It's like YouTube & Netflix for Catholics!"



Ready to sign up? Just go to www.osvonlinegiving.com/4878. It's quick & easy! Or, go thru myParish App and click on "Giving", then the blue "Donate" icon to set up an account or to log in to your existing account.

BANK OF WASHINGTON
 Member FDIC
 Grow with Us
 www.bankofwashington.com
 636-239-7831

STRAATMANN'S
 Carpet Service, Inc.
 Countertops
 Flooring
 Cabinets
 Showers
 (636) 742-3313

Sugarfire
 Smoke House
 Burgers • Pies • Local
 512 W Front St • 636-432-5550
 www.sugarfiresmokehouse.com

RIECHERS
 TIRE & AUTO
 COOPERTIRES SINCE 1939
 510 MADISON • 239-3333
 4710 SOUTH POINT • 239-2722

IMO'S PIZZA
 Dine In • Carry Out • Delivery
 1104 Washington Sq., Washington, MO
 390-4667
 1612 Denmark Rd., Union, MO
 583-4667
 www.imospizza.com

AVAILABLE FOR A LIMITED TIME!
ADVERTISE HERE NOW!
 Contact Mike Anderson to place an ad today!
 manderson@4LPi.com or (800) 950-9952 x2612

New Homes • Remodeling • Repairs • Additions
JOE TOBEN CONSTRUCTION, INC.

 Distributor of Drain Field & Drain Tile Pipe.
 JOE TOBEN
 (636) 583-2889 C. (314) 609-5508

Backes & Toelke
Agri Products
 We Deal With Anything
 That Crops Up!
 9948 Hwy 100 • New Haven, MO
 New Haven (573) 237-2191
 Marthasville (636) 433-2260

Parmentier
 AUTO BODY, INC. Since 1939
 369 WW Industrial Park
 Dr. Washington
239-6240
 www.parmentierautobody.com

CATHOLIC SUPPLY
 OF ST. LOUIS, INC.
 RELIGIOUS GIFTS & DECOR | SCHOOL UNIFORMS | BOOKS & BIBLES
 STATUARY | NATIVITIES | CHURCH SUPPLIES | CANDLES
 SEASONAL & SACRAMENTAL GIFTS
 ST. LOUIS HILLS
 6759 Chippewa Street
 (at Jamieson, across from Ted Drewes)
 St. Louis, MO 63109
 (314) 644-0643
 O'FALLON, MO
 2985 Hwy K
 (at Hwy N, by Dierbergs)
 O'Fallon, MO 63368
 (636) 379-3705
SHOP ONLINE! catholicsupply.com

WASHPC
 Your Trusted Tech Experts
 Buying, Repairing,
 or Building Tech Guidance
 washpc.com | 636.432.1330
 1816 HWY. A • Washington, MO

BOLZENIUS TIRE, LLC
 Passenger Tires • Light Truck Tires
 Semi Tires • All Major Brands
 Brakes • Tune-ups
 Oil Changes • Minor Repairs
 On-the-Farm Tire Service
 301 Pine Street, Union, MO
636-583-5111 or 636-584-3868

KRAKOW STORE and RESTAURANT
 Groceries ♦ Meat
 Gas ♦ Beer
 3052 Highway A - Suite B
 Washington, MO 63090
(636) 239-2240
 FAX (636) 239-6718

P&B
 BBQ • Catering
 Tricia Brinker • Owner
 Ph: (314) 401-9604
 bb_barbecue@yahoo.com
 www.brinkercatering.com

St. John the Baptist
 "GILDEHAUS" SCHOOL
 Pre-K through 8th
(636) 583-2392
 www.sjg-school.org
 5567 GILDEHAUS ROAD
 VILLA RIDGE, MO 63089

GCS GILDEHAUS COMFORT SYSTEMS, INC.
 Air Conditioning & Heating
 Repairs • Replacement
 New Construction
 412 S. First St. Norbert Gildehaus
 Pacific, MO 63089 636.271.6665

BAHR'S DISCOUNT FOODS
 Make your list and try us first for grocery or
 health and beauty and wholesale prices
 Mon-Sat 9am-6pm | Sun 10am-4pm
 I-44 Exit 253 Gray Summit | (636) 742-5411
 Go 2.5 miles E. on Hwy 100

McDonald's CAREER OPPORTUNITIES
 PART TIME/ FLEXIBLE HRS
APPLY @ MCDONALD'S
 WASHINGTON, UNION, ST. CLAIR & PACIFIC, MO

St. Andrews at Francis Place
 Come visit our non-profit, faith based senior community!
 Short-term Medicare Rehabilitation • Long-term skilled nursing
 Physical, occupational, and speech therapies • Dedicated and caring staff
 636-938-5151 • StAndrewsFrancisPlace.com
 400 Summerville Blvd • Eureka

Schulte's Bakery
 Homemade Bread
 & Pastries
 & Decorating
 for all occasions
 1100 W. 5th
239-2300

GALLAGHER MECHANICAL
636-257-HEAT (4328)
\$20 OFF SERVICE CALL
\$100 OFF NEW FURNACE,
AC OR ELECTRIC SERVICE,
 - 24 HOUR SERVICE -

24 HOUR PATRIOT TOWING
 636.392.5070

STRAATMANN FEED
 Farm, Lawn & Pet
 Lawn & Pasture Seed, Fertilizer,
 Straw, Mulch, Bird Seed, Salt,
 Fence & Pet Supplies.
 www.straatmannfeed.com

SCHROEDER INSURANCE
 Building Trust Through Service
 Union | 636-583-2296
 Washington | 636-239-1130
 1-800-491-3556
 www.schroederinsurance.com

HALL BROS. LUMBER
 (636) 583-2114
 505 N Washington Ave, Union, MO
 M-F 7AM-5PM | Sat 8AM-12PM

HAGIE'S 19TH
 Open 7 Days
 618 N. Washington
583-1569

Altemueller Jewelry
 Fine Jewelry, Gifts,
 Collectibles, Clocks
 239-6167
 2057 Washington Crossing
 Washington

HAVENER'S TERMITES & INSECT CONTROL, INC.
 Serving The Area Since 1959
 Residential • Commercial • Termite Pre-Treatments
 Your Local Pest Control Specialists
 Owensville 573-437-2831 Washington 636-239-2918 Sullivan 573-860-2970
 www.havenerstermite.com

Msgr. George J. Hildner
 1881 - 1967
 "Savior of Souls and Soul"
STRAATMANN TOYOTA
 215 George Hildner Drive

We've Missed You!
 Welcome Back to Mass
 Stay connected to our faith community no matter where you are
 by signing up to get our bulletin delivered straight to your email!
www.ParishesOnline.com

Please Remember
St. John's Gildehaus Parish
 In Your Will

Time to Travel
 Washington, MO 63090
 Andy, Debbie, Kathy
239-3040
 www.time-to-travel.com

Franklin County Chiropractic
 Dr Kimberly Jacquin, *parishioner*
 100 Union Plaza Dr
 Union, MO
 636-583-1380