



THE PERISCOPE



The Manitoowoc Senior Center's Monthly Newsletter: January 2022

A LOOK AT WHAT'S INSIDE

Building Temps.....6

Day Trips.....7-9

Fun & Games.....10-11

Memory Screen Days.....12

Winter Walking/Pickleball.....12

POA, Wills, Probates & Estates.....13

Aging Shoulder Presentation.....13

Drawing Group.....13

Valentine's Day Party.....15

Policy Committee.....16

St. Patrick's Day Party.....17

Parkinson's Support Group.....17

Raffle Winners.....19

Monthly Recipe.....21

Winter Fest.....22

Monthly Movies.....24

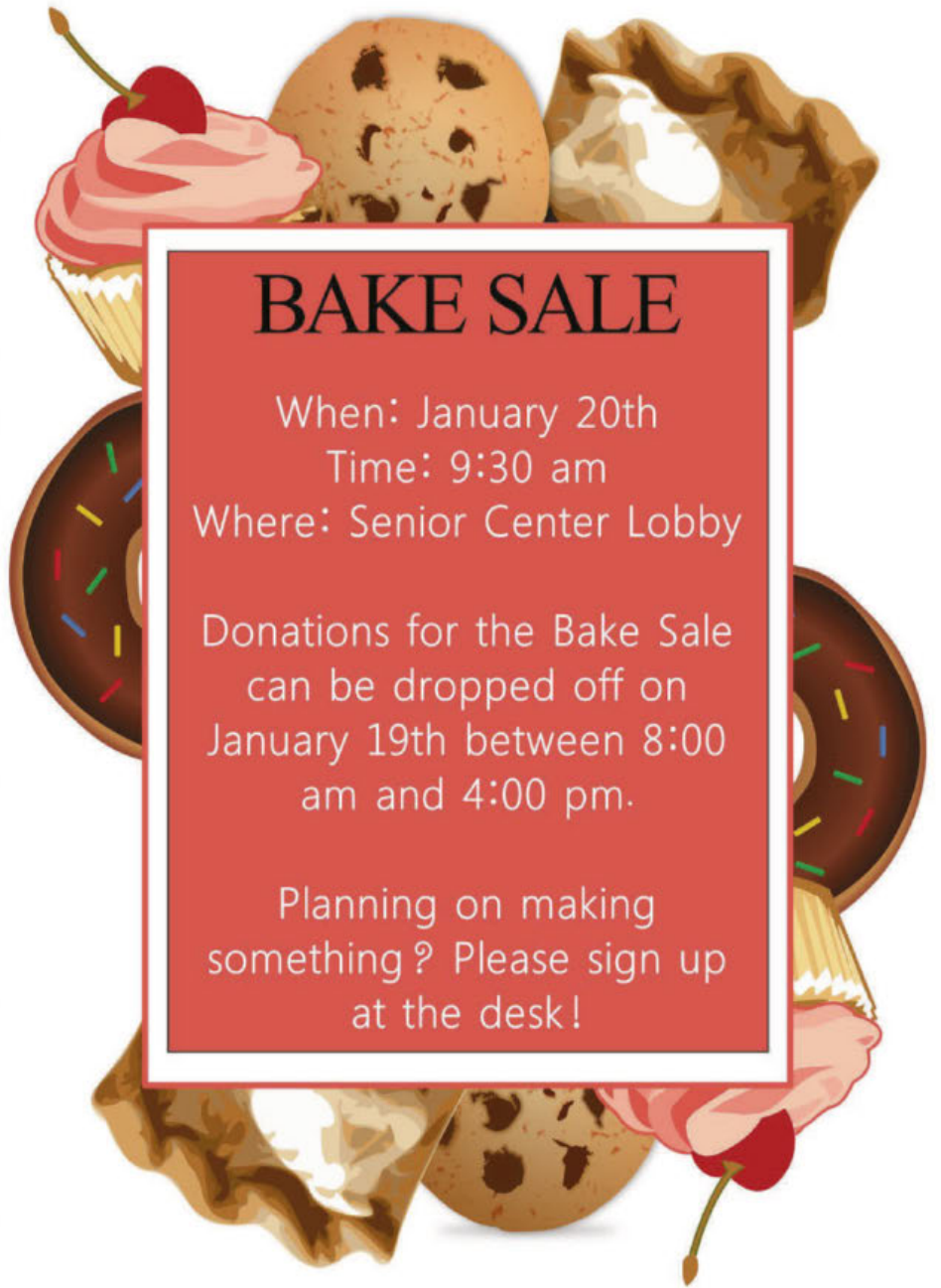

BAKE SALE

When: January 20th

Time: 9:30 am

Where: Senior Center Lobby

Donations for the Bake Sale can be dropped off on January 19th between 8:00 am and 4:00 pm.

Planning on making something? Please sign up at the desk!

Published in the interest of all area older adults.



MANITOWOC SENIOR CENTER

INFORMATION

CONTACT US!

Address: 3330 Custer St., Manitowoc
Phone: 920-686-3060
Email: seniorcenter@manitowoc.org

Center Hours:
Monday - Friday | 8:00 am - 4:00 pm
Gift Shoppe Hours:
Monday - Friday | 9:00 am - 3:30 pm

Staff
Curt Hall- Park and Rec Division Manager
chall@manitowoc.org | 920-686-3061

Amanda Orth- Admin. Support Specialist
aorth@manitowoc.org | 920-686-3063

Katie Dorow- Recreation Team Leader
kndorow@manitowoc.org | 920-686-3064

MEMBERSHIP INFORMATION

Senior Center Membership is open to all 55 years and older.

Annual Memberships:
\$30.00 City Residents
\$40.00 Non-Residents

Lifetime Memberships:
\$120.00 City Residents
\$150.00 Non-Residents

Short Term Passes:
\$2.00 Day Pass
\$5.00 Week Pass

CITY OF MANITOWOC COMMITTEE ON AGING

UPCOMING MEETING:

JANUARY 10

ALL MEETINGS ARE HELD AT 1:30 PM IN THE SOCIAL ROOM

RON VON DRACHEK
DONNA KICKLAND
JUNE KRAMER
RUTH MALZAHN
MARY SCHULTZ
ALLAN BRIXIUS
DEBBIE BONK
LYDIA GROESCHEL

The COA sets policies regarding Senior Center fundraising, fund allocations, recommendation of expenditures for equipment, programs, and for other matters as deemed necessary.

MANITOWOC COMMUNITY MEALS

For reservations or cancellations please call 683-4384 by 11:00 am the day before.

*Transportation available daily
Menu may vary*



To begin receiving Meals on Wheels, or for more information please contact the ADRC at 683-4180.

Manitowoc County Community Meals are served in cooperation with the Manitowoc County Nutrition Program. Meals take place at the Manitowoc Senior Center. Monday - Friday at 11:30 am.

NO IN PERSON MEALS IN JANUARY

A suggested donation of \$5.25 per person by all participants aged 60 years and older ensures continuation of the meal program. Participation is not related to income. For those under the age of 60, the cost is \$8.75.

MANITOWOC COUNTY TRANSPORTATION INFORMATION

For all your transportation needs, contact the One-Stop Shop/Mobility Manager at 920-686-6977.

CRAFTS, EXERCISE, EDUCATION, RECREATION

ATI Fitness Class (Punch Card): Thursdays at 1:00 pm
Bible Study: Thursdays at 10:00 am
Bingo: Wednesdays at 1:00 pm
Birthday Bingo: Last Monday at 1:00 pm
Breakfast Bingo: 2nd, 4th, & 5th Fridays at 9:30 am
Caring Cards: Mondays at 9:00 am
Cribbage: Fridays at 1:00 pm
Drawing: 2nd and 4th Wednesdays
Dominoes: Mondays at 1:00 pm
EZ Does It (Punch Card): Thursdays at 10:00 am
Friday Flick: Last Friday at 12:30 pm
Hand & Foot: Wednesdays and Thursdays at 12:30 pm
Hearts: Monday and Thursdays at 10:30 am
Linedance Lessons (Punch Card): Wednesdays at 1:00 pm
Mahjong: Wednesdays at 12:00 pm
Monthly Movie: 2nd Tuesday at 12:30 pm
Mystic Moods Orchestra: Wednesdays at 10:45 am
Parkinson's: 3rd Wednesday at 1:00 pm
Pickleball (PB Punch Card): Tues. and Thurs. at 11:00 am
Pinochle: Mondays at 12:30 pm
Scrabble: Fridays at 10:00 am
Senior Crafts: Tuesdays at 8:00 am
Sheepshead: Tuesdays and Thursdays at 1:00 pm
Silver Memories Choir: Mondays at 1:00 pm
Table Tennis: Fridays at 12:00 pm
Tai Chi- Beginner: Tuesdays and Thursdays at 2:00 pm \$
Tai Chi- Advanced: Mon. and Wed. at 3:00 pm \$
Tai Chi- Advanced: Tues. and Thurs. at 3:00 pm \$
Ukulele: Wednesdays at 10:00 am
Watercolor Painting: Thursdays at 9:00 am
Wood Carving: Tuesdays at 9:30 am

SERVICES AND OUTREACH

By Appointment Only:

Computer Lessons
Foot Care
Legal Counseling

Copies: \$.25/page
Shredding: Free
MMT Pass: \$30.00
Assist Tickets: \$2.00
Nutrition Tickets: \$.75

PARTICIPATION INFORMATION

PARTICIPATION POLICY:

All Activities are open to members in good standing. Most activities and facility amenities are for members only. However, guests are welcome to participate in most activities such as bingo and exercise classes, if a day or week pass has been obtained. Guest passes are not valid with Tai Chi or for members only pricing on trips and parties. Activities which are open to the public will be stipulated as such in the newsletter.

While participating in activities at the Senior Center, courtesy shall be shown to all persons at all times.

Discrimination towards any person for any reason will not be tolerated. Any person who, to their knowledge, is carrying a communicable disease/illness will be asked to refrain from participating in activities until released from a physician.

CONNECT WITH US ONLINE:

Keep up to date with new programs, happenings, or cancellations by visiting us online.

FACEBOOK PAGE DISCLAIMER:

The Senior Center Facebook page was created to enhance communication with the City. The page will primarily be used for outgoing communication and to keep members informed. Occasionally, there may be pictures posted from events, classes or groups at the Senior Center. If you wish to that your picture not be posted on this site, please inform the Senior Center Staff.

Website: www.manitowoc.org/seniorcenter

Facebook: www.facebook.com/manitowocseniorcenter

MON TUES WED THUR FRI

<p>3 9a Caring Cards 10a Hearts 12:30p Pinochle 1p Dominoes 1p Silver Memories 3p Tai Chi</p>	<p>4 8a Senior Crafts 9a Golden K 9:30a Wood Carving 10:50a Jazzercise 1p Sheepshead 1p Weaving 2p Beg. Tai Chi 3p Adv. Tai Chi</p>	<p>5 10a Ukulele 10:45a Mystic Moods 12p Mahjong 12:30p Hand and Foot 1p Linedancing 1p Bingo 3p Adv. Tai Chi</p>	<p>6 9a Watercolor 10a Hearts/EZ Does It 10a Bible Study 12:30p Hand and Foot 1p ATI Fit. 1p Spring Craft Fair Mtg 1p Sheepshead 2p Beg. Tai Chi 3p Adv. Tai Chi</p>	<p>7 10a Scrabble 12p Table Tennis 1p Cribbage</p>
<p>10 9a Caring Cards 10a Hearts 10a Retired Teachers 12:30p Pinochle 1p Dominoes 1p Silver Memories 1:30p COA 3p Tai Chi</p>	<p>11 8a Senior Crafts 9a Golden K 9:30a Wood Carving 10:50a Jazzercise 12:30p Monthly Movie 1p Sheepshead 1p Weaving 2p Beg. Tai Chi 3p Adv. Tai Chi</p>	<p>12 10a Ukulele 10a Drawing 10:45a Mystic Moods 12p Mahjong 12:30p Hand and Foot 1p Linedancing 1p Bingo 3p Adv. Tai Chi</p>	<p>13 9a Watercolor 10a Hearts/EZ Does It 10a Bible Study 12p Event Committee 12:30p Hand and Foot 1p ATI Fit. 1p Sheepshead 2p Beg. Tai Chi 3p Adv. Tai Chi</p>	<p>14 9a Blood Drive 9:30a Breakfast Bingo 10a Scrabble 1p Cribbage 1:30p Red Hat Tea NO TABLE TENNIS</p>
<p>17 9a Caring Cards 10a Hearts 12:30p Pinochle 1p Dominoes 1p Silver Memories 3p Tai Chi</p>	<p>18 8a Senior Crafts 9a Golden K 9:30a Aging Shoulder 9:30a Wood Carving 10:50a Jazzercise 11a Policy Committee 1p Sheepshead/Weaving 2p Beg. Tai Chi 3p Adv. Tai Chi</p>	<p>19 EAA Trip 10a Ukulele 10:45a Mystic Moods 12p Mahjong 12:30p Hand and Foot 1p Linedancing/Bingo 1:00p Parkinsons Group 3p Adv. Tai Chi Bake Sale Items Due</p>	<p>20 9a Watercolor 9:30a Bake Sale 10a Hearts/ EZ Does It 10a Bible Study 12:30p Hand and Foot 1p ATI Fit. 1p Sheepshead 2p Beg. Tai Chi 3p Adv. Tai Chi</p>	<p>21 10a Scrabble 12p Table Tennis 1p Cribbage</p>
<p>24 9a Caring Cards 10a Hearts 12:30p Pinochle 1p Dominoes 1p Silver Memories 3p Tai Chi</p>	<p>25 8a Senior Crafts 9a Golden K 9:30a Wood Carving 10a POA Presentation 10:50a Jazzercise 1p Sheepshead 1p Weaving 2p Beg. Tai Chi 3p Adv. Tai Chi</p>	<p>26 10a Ukulele 10a Drawing 10a Parkinsons Group 10:45a Mystic Moods 12p Mahjong 12:30p Hand and Foot 1p Linedancing 1p Bingo 3p Adv. Tai Chi</p>	<p>27 9a Watercolor 10a Hearts 10a EZ Does It 10a Bible Study 12:30p Hand and Foot 1p ATI Fit. 1p Sheepshead 2p Beg. Tai Chi 3p Adv. Tai Chi</p>	<p>28 9:30a Breakfast Bingo 10a Scrabble 12p Table Tennis 12:30p Friday Flick 1p Cribbage</p>
<p>31 9a Caring Cards 10a Hearts 12:30p Pinochle 1p Dominoes 1p Silver Memories 1p Birthday Bingo 3p Tai Chi</p>				

**All information is subject to change.
Footcare appointments will be cancelled if there is a snow day for MPSPD.**

For the most up to date information please like us on Facebook





As the New Year approaches we are restructuring our dine-in program.

For the month of January we will be suspending dine-in services.

We look forward to serving you in February!

BRRR! It's cold in here! It's too hot in here!!!!

We are at that time of year where the building temperature is fluctuating. Some rooms are nice and toasty, maybe too toasty and some rooms are nice and cold, sometimes TOO cold.



Unfortunately if we turn down the temperature of the warm rooms too much, the already cold rooms will be that much colder as the rooms are connected. So please **DO NOT** touch the thermostats and ***dress in layers*** so you are ready for either temperature of the room you're in!

HomeCare

Health Services & Hospice



"A passion to serve since 1974"

**RN's • Therapists • Companions
Bath Service • Housekeepers • Hospice
Medication Checks • Cleaning Service**



684-7155

www.homecarehealth.org



"It's my life and they respect that."

Local long-term care supports and services delivered with a focus on Life. Defined by you.



inclusa.org | 877-376-6113

"Angelus, where love and caring just is!"

ANGELUS
SENIOR LIVING
on the lake

Contact us to learn about the many amenities with our ANGELUS ADVANTAGE including our EXCLUSIVE 90 day money back guarantee!

Call JODI today at (920) 915-0176 to schedule your personal visit!

(920) 553-5555

1010 Bayshore Drive • Manitowoc

www.angelusseniorliving.com

Lakeshore Family Funeral Homes

• Affordable Services • Private Crematories On-Site • Funeral Lunches & on-site catering available
• Locally Owned & Operated • Pre-Need Specialists

Pfeffer Funeral Home
928 S 14th St, Manitowoc... **920 684-4642**

Jens Family Funeral Services & Crematory
1122 S 8th St, Manitowoc... **920 682-1568**

Reinbold & Pfeffer Family Funeral Services
818 State St, Manitowoc... **920 682-0118**

All-Care Crematory and Reception Center, 925 S 14th St, Manitowoc... **920 684-4642**

Reinbold & Pfeffer Family Funeral Services
1124 Main St, Kellnersville **920 732-3535**

Klein & Stangel Funeral Home
1420 22nd St, Two Rivers... **920 793-1396**

Christianson & Deja Funeral Home
202 S Liberty St, Valders... **920 775-4433**

www.lakeshorefamilyfuneralhomes.com

Manitowoc County Cremation Specialists

Under Same Ownership



For ad info. call 1-800-950-9952 • www.lpcommunities.com

Manitowoc Senior Center, Manitowoc, WI

A 4C 01-1253



Wednesday, January 19th

This fun trip will take us to one of the world's finest aviation museums, the EAA Aviation Museum in Oshkosh! We'll take a tour of the Museum and see the fabulous aircraft they have on display while learning all about the history of aviation. We'll also hear how Oshkosh becomes home to the world's largest airshow every summer and what it takes to put on such an event! Then, it's off to enjoy a delicious lunch at one of the best Supper Clubs in the valley - The Roxy! Treats will be provided on the way there and back as well.

Departing: 9:00am (arrive at Center: 8:30am)

Arriving back in Manitowoc: 3:00pm

Members- \$75.00
Non-Members- \$90.00

Member registration: December 6th

Non-Member registration: December 13th

Registration Closes: January 7th

VALENTINE'S DAY MYSTERY TRIP

Tuesday, February 8th

**FIND A DATE OR GO ON A SOLO
ADVENTURE! COLLECT CLUES AS
YOU TOUR THE MYSTERY LOCATION
AND SOLVE THE PUZZLE TO GET A
PRIZE! A WONDERFUL LUNCH AS
WELL AS A STOP FOR VALENTINE'S
TREATS WILL BE INCLUDED IN THIS
FUN FILLED DAY!**

***Departing: 9:30am (arrive at Center: 9:00am)
Arriving back in Manitowoc: 3:00pm***

Member registration: December 27th
Non-Member registration: January 3rd
Registration closes: January 28th



**MEMBERS- \$70.00
NON-MEMBERS- \$85.00**

Thursday, March 24th

Member registration: February 7th
Non-Member registration: February 14th
Registration closes: March 11th

Farm Wisconsin Discovery Center

Let's Discover something fantastic close to home! We'll tour the Farm Wisconsin Discovery Center to see what makes Dairy Farming so special and something we are so proud of here in Wisconsin. Enjoy a wonderful luncheon and top the day off with a cheese tasting as well as some fresh ice cream to celebrate all things dairy!

Departing: 9:00am (arrive at Center: 8:30am)
Arriving back in Manitowoc: 2:00pm

Members - \$65.00
Non-Members - \$80.00

Russell Up Some Grub at **THE COVERED WAGON .llc**

- Great Breakfasts • Daily Specials
- Homemade Desserts!
- Soup & Salad Bar Daily
- Dine-in or Carry-out

2013 N. Rapids Rd., Manitowoc
682-1081

10% Off Entire Bill
(Mon-Thurs. only with ad)

RIVER HILL APARTMENTS

1500 North 3rd Street, Manitowoc, WI 54220

- 55 and above tenants and/or disabled.
- One Bedroom Apartments
- Heat/Electric/Wi-Fi Included
- Elevator
- Exercise Room
- Pet Friendly
- Group Activities: Wii, Movie Night, and Games



Office and Model Open Weekdays 8am to 2pm
Call Tina today at 920-682-7320

Concerned about Medicare fraud? Give us a call...

PROTECT your personal information

DETECT suspected fraud, abuse, or errors

REPORT suspicious claims or activities

Toll-free Helpline:
888-818-2611

Email: smp-wi@gwaar.org

gwaar.org/senior-medicare-patrol

WisconsinSeniorMedicarePatrol



This project was supported, in part by grant number 90MPPG0041-01-00, from the U.S. Administration for Community Living, Department of Health and Human Services, Washington, D.C. 20201.

Manitowoc Health & Rehabilitation Center



Our Goal is the same as Your Goal...
Surgery, Rehab and Home
We make it simple.

Skilled Nursing Care, Respite Care,
Therapy Services 7 days a week.
Call (920) 683.4100
to plan your recovery.

www.manitowochrc.com
2021 S. Alverno Rd. • Manitowoc

Gabriel Insurance Services

Medicare Advantage • Medicare Supplements • Auto
Home • Life • Short Term Medical

Deb Gabriel, Owner & Licensed Agent

2525 Washington Street • Manitowoc, WI 54220
(920) 374-4944

deb@gabrielinsuranceservices.com
www.gabrielinsuranceservices.com



SUPPORT OUR ADVERTISERS!



Theme: Languages

CROSSWORD														
1	2	3	4	5		6	7	8		9	10	11	12	
13						14				15				
16						17				18				
	19					20			21	22				
			23				24							
25	26	27		28		29			30		31	32	33	34
35			36		37			38		39				
40					41				42		43			
44				45		46					47			
48					49		50			51		52		
				53		54			55		56			
57	58	59	60					61				62	63	
64						65	66			67				68
69						70				71				
72						73				74				

Across

1. Lacking imagination
6. Afflict
9. Bob of boxing world
13. From then on
14. Ornamental pond dweller
15. Not asleep
16. Cuzco valley people
17. Overnight lodging
18. 5th of 7 canonical hours
19. *Brothers Grimm language
21. *Language considered to have most words
23. Man's tasseled hat
24. Cross to bear
25. Retriever's word, for short
28. Person, place or thing
30. Like a bow or a racket
35. Pale ___ beverage, pl.
37. It has multiple limbs
39. Mister in Madrid
40. Spare in a trunk
41. Manuscript changes
43. Romantic occurrence
44. Letter-shaped girder
46. Russian mountain range
47. Curved molding
48. HNO3 acid
50. Egyptian goddess of fertility
52. Rub the wrong way
53. CISC alternative
55. Cry of horror, in comics
57. *First language spoken in outer space
61. *Once considered the language of diplomacy
64. Like old cracker
65. What acrimony and acrobat have in common
67. Get ready to drive, on a golf course
69. It's often rewarded with a medal in military
70. Sturgeon yield
71. Backyards separator?
72. "That was close!"
73. "C'___ la vie!"
74. "Silas Marner" novelist

Down

1. Pressure unit
2. A year in a trunk
3. It's sometimes enough
4. Cozy accessory
5. Unquestioning ones
6. Similar
7. H+, e.g.
8. Flax-derived fabric
9. Deserter's acronym
10. Indian princess
11. Luau instrument, pl.
12. Mosquito net, e.g.
15. Teenagers' emotions
20. Nitrogen, in the olden days
22. *Greek N, pl.
24. Relating to dreams
25. *"Veni, vidi, vici" language
26. "My wife can vouch for me", e.g.
27. Prince's "Raspberry ___"
29. *Pakistani language
31. Make over
32. Eel in a sushi restaurant
33. Annotator
34. *Hellenic language
36. Popular way to cook tuna
38. *Greek H, pl.
42. More like a fox
45. Quaggier
49. Langley, VA org.
51. Be full of anger
54. Rabbit trap
56. Land on patellas
57. Invitation acronym
58. One of Four Corners states
59. Price reduction
60. Snail-like
61. Guitar part
62. Ghana monetary unit
63. Designer Boss
66. Trigonometry abbr.
68. Favorite one

	1		9				8	
		5		4	3			
6		2				5		
8		4						3
	6		3		1		2	
3						9		6
		8				3		2
			4	2		8		
	4				5		6	

WHERE TO FIND THE MONTHLY PERISCOPE:

- | | |
|------------------------------|------------------------|
| Angelus Senior Living | St. Mary's Home |
| Associated Bank - Franklin | Felician Village |
| Bank First National - N. 8th | Shady Lane |
| Bank First National - Custer | Bethany Church |
| Manitowoc Public Library | North Ridge |
| Shipbuilders CU- Washington | River's Bend |
| UnitedOne CU- S. 10th | Garfield Gardens |
| YMCA | Manitou Manor |
| Associated Bank - Festival | Parkview Haven |
| Visitor Information Center | Regency House |
| Wells Fargo - Calumet | River Hills Apartments |
| ADRC | Southbrook Manor |
| Advanced Family Chiropractic | Valley View Apartments |
| St. Vincent DePaul | HFM Wellness Center |

Solution: Page 16

Putting People and Families First.

It is truly an honor for us to serve the community. Thank you for your patronage.

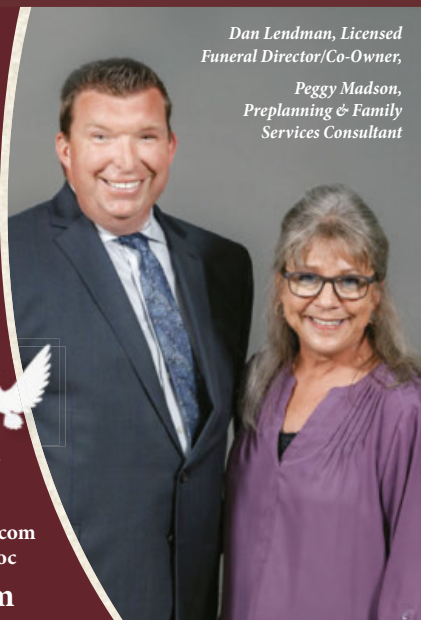

Dan Lendman, Licensed Funeral Director/Co-Owner,

Peggy Madson, Preplanning & Family Services Consultant

LENDMAN
FUNERAL HOME
& GATHERING CENTER

920-717-0176 • info@lcpicare.com
4638 Expo Drive • Manitowoc

lendmanfh.com

hey seniors

Bus Passes
ONLY \$30.00

TAKING THE BUS IS SAFE • AFFORDABLE • RELIABLE

www.maritimemetro.com

MMT
MARITIME METRO TRANSIT
920.686.3560

Partners in caring for you.

Offering Assisted Living, Dementia Care and Respite Care, our pledge is to serve each resident with kindness, respect, compassion and professionalism. While we encourage our residents' independence, we will be nurturing their spirit, preserving their dignity and involving their families.

CARE PARTNERS
Country Terrace
ASSISTED LIVING
THE RIGHT CHOICE, CLOSE TO HOME.

1858 Mirro Dr. • Manitowoc • 920-684-2077
www.carepartners-countryterrace.com

A senior living community celebrating active lifestyles

Next Step • Rehab Unit
The Gardens • Independent living
The Court & The Villa • Assisted living
St. Mary's Home • Long-term care

www.felicianvillage.org

BEST OF THE Lakeshore
2017 • WINNER

Call today! 684-7171 • 1635 S. 21st St., Manitowoc



Memory Screen Days

Get your **FREE** brain health check-up!

A memory screen is a wellness tool used to help identify possible changes in memory and cognition. It is not diagnostic, but can help direct people to address any concerns.

See below for a date and time that works best for you.
More locations may be available.

Please call the ADRC of the Lakeshore
at 1-877-416-7083 to register or for more information.

Tues Feb 8, 2022 • 12:30pm-3:30pm @ Kiel Stoelting House
Thurs Feb 10, 2022 • 9am-12pm @ TR Senior Center
Tues Feb 22, 2022 • 9am-12pm @ Manitowoc Senior Center
Wed Feb 23, 2022 • 9am-12pm @ Kewaunee ADRC of the Lakeshore



Golden Girls Linedancers

OUR GOLDEN GIRLS LINEDANCING GROUP GOT IN THE CHRISTMAS SPIRIT THIS YEAR WHILE PREPARING FOR THEIR SHOWCASE WITH THE SILVER MEMORIES CHOIR! THEY ALL DID AN AMAZING JOB AND WE CAN'T WAIT TO SEE THEM PERFORM AGAIN!

Winter Walking:

November 1, 2021 - April 22, 2022
Monday-Friday 8:00 am - 10:30 am

No Walking: November 25
December 24 and 31

Please bring clean, dry shoes to walk in.

FREE!



PARKS & RECREATION
CITY OF MANITOWOC

Pickleball:

November 2, 2021 - April 21, 2022
Tuesdays and Thursdays
11:00 am - 1:00 pm

No play on November 25,
Please bring clean, dry shoes.

Punch Cards System
Senior Center Members: FREE
*Must still have a punch card
Non - Members: 5 Punch for \$10
10 Punch for \$20

Punch Cards Available at the Senior Center

POA, WILLS, PROBATES, AND ESTATES



Join us at the Manitowoc Senior Center on January 25th at 11:00 am for a presentation by Thomas Griesbach of Steimle Birschbach, LLC. Thomas will answer the following questions:

- What are DPOA's and HCPOA's
 - Why are they needed?
 - When are they needed?
- How does the DPOA assist me during my lifetime?
- Why is a HCPOA important to my family members?
- What does a will do for me?
- What does a will NOT include?
 - How can I properly plan to avoid probate proceedings?

Aging Shoulder Presentation

Come learn about the Aging Shoulder, with Jessica Anderson MOT, OTR/L, CLT, CDN. We will discuss structures of the shoulder joint, as well as pathology that relates to an aging population.

January 18, 2022

9:30 am



Drawing Group

Join Sarah Marsho from Shady Lane Inc. for a class to take your love for drawing and learning and put it on paper! During this class, you will learn different shading techniques, color schemes, focal points and composition. You will also learn how to use different drawing materials including pencils, charcoal, and oil pastels! You can draw still objects, seasonal scenes, and more! Sarah studied Fine Arts and Communication at St. Norbert College, and cannot wait to share the joy of making art with you! Classes take place on the 2nd and 4th Wednesdays at 10:00 am starting January 12th.



SOONER IS BETTER

for quality living
during serious illness

Hospice adds life to days when you can't add days to life. When comfort and dignity matter most, rely on Unity for expert medical, emotional and spiritual support.

Let us help. Choose UnityHospice.org | (800) 990-9249



AVAILABLE FOR A LIMITED TIME!

ADVERTISE HERE NOW!

Contact **Jeff Parkinson** to place
an ad today! jparkinson@lpicommunities.com
or (800) 950-9952 x5887

STAND OUT

with a PREMIUM DIGITAL AD
on MYCOMMUNITYONLINE.COM



CONTACT US AT 800-950-9952

Manitowoc's finest affordable senior retirement community

VALLEY VIEW APARTMENTS

Call Today (920) 684-4554

Spacious Kitchen
and Dining Areas
Secure-Smoke Free
Elevator
Community Room
Activities
On Bus Route
On Site Laundry



Pet Friendly

Rent based on 30% of adjusted gross income - 62 and older

1485 North 7th Street • Manitowoc, WI

WE'RE HIRING

AD SALES EXECUTIVES

BE YOURSELF. BRING YOUR PASSION. WORK WITH PURPOSE.

- Work-Life Balance
- Full-Time with Benefits
- Serve Your Community
- Paid Training
- Some Travel

Contact us at: careers@4lpi.com | www.4lpi.com/careers

Enjoy a Safe and Maintenance-Free Lifestyle

Apartment Homes for Independent Seniors 55+
1 BR/1 BA Starting at \$636/Month

INCLUDES: Heat, Water, Sewer, Trash Pick-up, Snow Removal



- Secured Entry
- Community Rooms
- Deluxe Appliances
- Underground Parking
- On-site Beauty Salon
- Patio or Balcony
- Elevator

Call Debbie Today!
920-901-7368
WWW.DONEFF.COM

Southbrook Manor
3400 Yorkshire Lane
Manitowoc

**Christian Catholic
Gifts and Books**

"Seek and Ye shall find..."

- Bibles • Books • Crucifixes • Rosaries
- Statues • Medals • Scapulars
- Cards • Jewelry • Music • Gifts for Baptisms
- Dedications • Weddings
- Bereavement • First Holy Communion

822 York Street, Downtown Manitowoc
(920) 682-LOVE

Holy Land Pilgrimages
May 3 - 14, and Sept. 20 - Oct. 1, 2020



For ad info. call 1-800-950-9952 • www.lpicommunities.com Manitowoc Senior Center, Manitowoc, WI

D 4C 01-1253

Valentine's Day Party



Valentine's Sing along with
Silver Memories Choir
at 1:00 PM
Bingo to follow!

FEBRUARY 14th

Come enjoy cake, coffee, punch &
special Valentine's bingo prizes!

Members - \$5.00 | Non-Members - \$7.00

Tickets on sale NOW-FEBRUARY 4TH!!



Senior Center Policy Committee

JANUARY 18TH AT 11:00 AM



Do you want to be a part of helping to update the Senior Center Membership Manual and policies for the Senior Center? If so, join the committee for our 1st meeting on January 18th! We will provide more information at the first meeting.

P	R	O	S	Y	A	I	L	A	R	U	M	
S	I	N	C	E	K	O	I	A	W	A	K	E
I	N	C	A	S	I	N	N	N	O	N	E	S
G	E	R	M	A	N	E	N	G	L	I	S	H
F	E	Z	O	N	U	S						
L	A	B	N	O	U	N	S	T	R	U	N	G
A	L	E	S	T	R	E	E	S	E	N	O	R
T	I	R	E	E	D	I	T	S	D	A	T	E
I	B	E	A	M	U	R	A	L	O	G	E	E
N	I	T	R	I	C	I	S	I	S	I	R	K
R	I	S	C	E	E	K						
R	U	S	S	I	A	N	F	R	E	N	C	H
S	T	A	L	E	A	C	R	T	E	E	U	P
V	A	L	O	R	R	O	E	H	E	D	G	E
P	H	E	W	E	S	T	E	L	I	O	T	
4	1	3	9	5	2	6	8	7				
7	8	5	6	4	3	2	9	1				
6	9	2	7	1	8	5	3	4				
8	2	4	5	9	6	7	1	3				
5	6	9	3	7	1	4	2	8				
3	7	1	2	8	4	9	5	6				
9	5	8	1	6	7	3	4	2				
1	3	6	4	2	9	8	7	5				
2	4	7	8	3	5	1	6	9				



- ✓ Professional, In-home Delivery
- ✓ Special Financing Options
- ✓ Local Delivery & Service

HOME SWEET HOME!



3309 Calumet Ave.
Manitowoc
(920) 682-2480

Bitter Neumann
Appliance • Furniture • Mattress
www.bitterneumann.com

827 N. 14th St.
Sheboygan
(920) 459-2480

Better Ear, Nose and Throat Care Starts Here.

Call
(920) 320-4780
to schedule
an appointment.



SUPPORT OUR
ADVERTISERS!



AVAILABLE FOR
A LIMITED TIME!

ADVERTISE HERE NOW!

Contact **Jeff Parkinson**
to place an ad today!
jparkinson@lpicommunities.com
or **(800) 950-9952 x5887**



ST. PATRICK'S DAY PARTY

Mark your calendars on Thursday, March 17th for a St. Patrick's Day Pizza Party! Complete with ice cream for dessert!

~Join in on our Leprechaun Hunt~

Watch for more details in our February Newsletter!



**JOIN THE PARKINSON'S
SUPPORT GROUP ON
WEDNESDAY, JANUARY
19TH AT 1:00PM.**

**MENTAL HEALTH AMERICA
OF SHEBOYGAN COUNTY
WILL BE PRESENTING 10
TIPS FOR EVERYDAY
MINDFULNESS**

OUR WINTER WALKERS DRESSED IN THEIR HOLIDAY BEST!



THANK
you

to our Event
Planning Committee
for all of their hard
work to make our
Christmas Party a
success!!

Q
P
R

QUESTION. PERSUADE. REFER.

A community training to recognize the warning signs of a suicide crisis and how to question, persuade and refer to save a life.

Help us reach our goal of training 5000 community members in QPR by 2025!

www.preventsuicidemanitowoc.com/qpr-training or call 920.683.5061

January 4, 2022
February 1, 2022
March 1, 2022
April 5, 2022
May 3, 2022



CITY OF MANITOWOC Tree for a Tree Program



In an effort to help Manitowoc residents regain some of the urban canopy which will be lost due to the Emerald Ash Borer's devastating effects on our cities Ash Tree population, the City of Manitowoc Forestry Division will offer a Christmas Tree Exchange Program. The Tree for a Tree Program will offer city residents the opportunity to exchange a live Christmas tree for a young deciduous tree seedling known in forestry as a "whip." Whips are generally between three to four feet in height and two to four years of age ready for planting.

Throughout the month of January 2022 City of Manitowoc residents will have the opportunity to bring their live Christmas tree to the Manitowoc County Recycling site located at 3000 Basswood Road and receive a voucher for a deciduous whip (one voucher per resident please). Live trees should be free of stands, decorations, bags, tinsel, lights etc. Participants will need to come during the main office hours, Monday – Friday between 7 am and 4 pm. Participants should get their voucher before dropping their tree off.

Vouchers will be redeemable from April 15, 2022 through May 31, 2022 at Silver Creek Nursery located at 1909 Silver Creek Road, Manitowoc, WI. Participation is restricted to City of Manitowoc residents and on a "first come, first served" basis as quantities will be limited.



Sign up for Emergency Alert and or/News Flash text or emails about activities in the City by visiting www.manitowoc.org, click on the Notify Me icon and follow the instructions.



5th Annual "10 MOST WANTED"



FOOD DRIVE

To benefit Peter's Pantry



January through April 2022

Drop Off Locations

- Manitowoc Police Department
- Manitowoc Senior Center
- Manitowoc Public Library



2021 Raffle Basket Winners

- | | | | | |
|---------------|--------------|--------------|---------------------|--------------|
| 1. Jeanette J | 2. Sandra S | 3. Mary G | 4. B. Davis | 5. Jeanne M |
| 6. Barb R | 7. Diane B | 8. Mary O | 9. Amy K | 10. T. Finch |
| 11. Kaleb M | 12. Sharon H | 13. Sharon T | 14. Brian and Tanya | 15. Carol E |
| 16. Jean R | 17. Scherer | 18. Kris F | 19. Sandy Boyer | 20. Julie W. |
| 21. Kim G | A. Scherer | B. Michelle | C. Lynn L | D. JoMarie S |
| E. Katie D | F. Marilyn G | G. Theresa | H. BM | |

Call us today for all of your questions:

- Medicare - Supplements, Advantage plans (Part C) & Prescriptions (Part D)
- Life Insurance/Funeral Trusts
- Annuities
- Marketplace/Short Term Medical



Kelly Anhalt-Koenig
(920)698-6304

Carrie Baumann
(920) 254-1611

WE'RE HIRING

AD SALES EXECUTIVES

BE YOURSELF. BRING YOUR PASSION. WORK WITH PURPOSE.

- Work-Life Balance
- Paid Training
- Full-Time with Benefits
- Some Travel
- Serve Your Community



Contact us at: careers@4lpi.com | www.4lpi.com/careers

NEVER MISS A NEWSLETTER!

Sign up to have our newsletter emailed to you at www.mycommunityonline.com



Regency House Senior Apartments

Stress and Worry Free Living!

NO Yard Work - NO Lawn Mowing - NO Headaches!

Across from Senior Center

Shopping, Banking, Groceries, Bus

(920) 684-1531

929 South 31st Street, Manitowoc



Assisted Living
Shady Lane

Virtual
Tours
Available

Choose accommodations from apartment living to a single room with privacy of independent living, security of having neighbors, and medical personnel around 24/7.

Your Community Owned, Nonprofit Senior Living Facility
1235 S. 24th Street, Manitowoc, WI 54220
920-682-8254
www.shadylaneinc.com

MANITOU MANOR APARTMENTS

MANITOWOC HOUSING AUTHORITY

Rent is based on 30% of adjusted gross income
Preference for those 50 years and older, disabled, and veterans

- All utilities included • Smoke free housing
- DirecTv package offered
- Pet friendly, \$50 pet deposit
- Off street parking & garages

Call (920) 684-5865 to set up a tour
or go online to <http://manitoumanor.weebly.com>
for a virtual tour and to fill out and submit an application.
1433 North Sixth Street • Manitowoc, WI

NOT JUST A PLACE TO LIVE...IT'S YOUR HOME!

MANITOWOC HEATING
& REFRIGERATION SERVICES INC.

We provide **FREE** estimates for new installations of heating and cooling equipment. No pressure—just the answers you need to make an informed decision.



(920) 686-7378 • www.ManitowocHeating.com



For ad info. call 1-800-950-9952 • www.lpicommunities.com Manitowoc Senior Center, Manitowoc, WI

F 4C 01-1253

Kahlua Hot Chocolate

Ingredients:

- 2 cups milk
- 2 tablespoons sugar
- 1 1/2 tablespoons Dutch-processed unsweetened cocoa powder
- 1/4 teaspoon cinnamon
- Pinch of nutmeg
- 1 ounce Kahlúa coffee liqueur
- Mini marshmallows, for serving
- Salted caramel, for serving
- Chocolate syrup, for serving

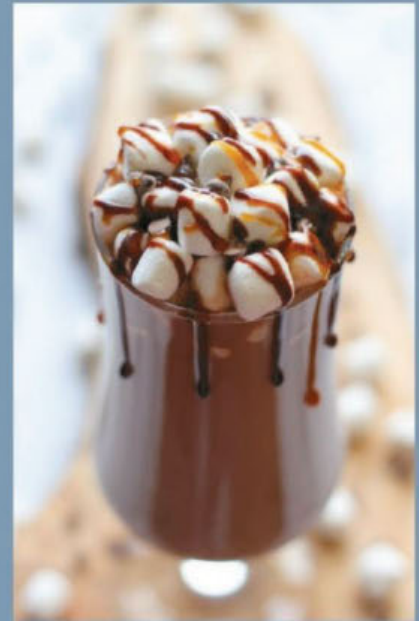

Directions:

1. In a medium saucepan, combine milk, sugar, cocoa powder, cinnamon and nutmeg over medium heat until heated through, about 2-3 minutes. Remove from heat and stir in Kahlúa.
2. Serve immediately, garnished with mini marshmallows, salted caramel and chocolate syrup, if desired.





The Manitowoc Parks and Recreation Department presents...

WINTER FEST

January 15, 2022
9:00 am - 1:00 pm

Silver Creek Fieldhouse
3001 S. 10th St. Manitowoc, WI 54220

Fun Competition
Hot Cocoa
Popcorn
Snowmen

Many activities for the whole family to enjoy! Sledding hill and disc golf course will be open, as well as, hiking trails and fat tire bike trails!

Snowshoe | Fat Tire Bike Rentals and Demonstrations

because...

comfort
at home

Sharon S. Richardson
COMMUNITY HOSPICE

matters.

Comfort at home matters because Sharon S. Richardson Community Hospice encourages and supports your desire to live life to the fullest in a way that makes you the most comfortable. Our Hospice and Palliative Care team provide comfort care wherever you call home.

SSRHospiceHome.org

Phone: (920) 467-1800 | Toll-free: (866) 467-2011
W2850 State Road 28 Sheboygan Falls, WI 53085
4411 Calumet Ave, Suite 4 Manitowoc, WI 54220



The Bay

AT NORTH RIDGE
HEALTH AND REHABILITATION CENTER

Let Us
Help!



We offer customized rehabilitation and care, and use the latest therapies and specialty care programs for post-acute, complex and long term care patients. We also specialize in vent and trach care.

(920) 682-0314 | 1445 N. 7th • Manitowoc

SUPPORT OUR
ADVERTISERS!



WELCOME NEW MEMBERS!

Nancy Meyer	Linda Tebo
David Meyer	Paul Tebo
Sandy Kleppe	Kathy Kautzer
Terry Kleppe	Carol Bruzewicz
Julie Hall	Andrew Bruzewicz
Robert Hall	Louis Taddy
Michelle Martin	

Newsletter Information

If you have information that you would like included in the next issue of the **Periscope**, please submit it in writing or email by **Monday, January 17, 2022**. This includes all updated information for any groups that have monthly submissions.

Emails may be sent to: aorth@manitowoc.org

Golden K Kiwanis Club Speakers

The Golden K Kiwanis Club hold their meetings each Tuesday morning at 9:30 a.m. at the Manitowoc Senior Center. They invite you to join them!



Jan 4	Erin LaBonte - Local Artist
Jan 11	Matt Johnson - In Courage
Jan 18	Tina Nickols - Lakeshore Humane Society
Jan 25	Mike Lambert - Americans Saving African Children

<https://us02web.zoom.us/j/82776885908>
Passcode is 958797

For more info: 920-682-3639

Visitors Welcome!

Save your Tabs for HABITAT!

Red Hat Chit Chat



Lakeshore Red Hatters meet the 2nd Friday of every month at the Manitowoc Senior Center at 1:30 p.m.

We had a great turnout for our Christmas Party at Seven Lakes. Delicious food, fun entertainment and once again renewing our sisterhood as Red Hatters. Was good seeing some faces we haven't seen for a while. And of course we missed those of you who weren't there.

This Covid really has been a challenge. Even several of our dear Red Hatter friends have personally been suffering from its effects.

Looking forward to our January meeting at the Senior Center for the Coronation of our new Queen and installation of new officers. I understand it will be a grand affair, complete with Crowns and our famous Red Cape!

Thanks to those of you who have volunteered to host programs for 2022. We could still use a few more of you to help fill the Calendar.

"Each day, and the living of it, has to be a conscious creation in which discipline and order are relieved with some play and some pure foolishness."

May Sorton

Hope you all have had a very Merry Christmas. Do consider joining us in January. You know it's not the same without you.
Laurie Shawhan

For information or questions, contact previous Queen, Terry Prigge at 683-3008



Monthly Movie:

Tuesday, January 11 at 12:30 pm

ELLA ENCHANTED



Anne Hathaway, the delightful star of *The Princess Diaries*, is Ella in the charming fairy-tale adventure *Ella Enchanted*. On the day of her birth, Ella is given a gift from her Fairy Godmother - the gift of obedience, which is also a curse. Under no circumstances can Ella refuse anything she is asked to do, no matter how wicked it may be. Tired of being taken advantage of, Ella, with a talking book as her companion, leaves home to find her Fairy Godmother and return her unwanted gift. This simple errand soon turns into an amazing journey filled with ogres, giants, wicked stepsisters, elves and the plotting of Prince Charmont's evil uncle, who wants to take over the crown and rule the kingdom. Bursting with colorful characters, music, wit and whimsy, *Ella Enchanted* is truly enchanting and heart warming tale that will captivate the entire family.



Friday Flick:

Friday, January 28 at 12:30 pm

INDIANA JONES AND THE KINGDOM OF THE CRYSTAL SKULL

Steven Spielberg and George Lucas bring you the greatest adventurer of all time in "a nonstop thrill ride" (Richard Corliss, *TIME*) that's packed with "sensational, awe-inspiring spectacles" (Roger Ebert, *CHICAGO SUN-TIMES*). Indiana Jones and the Kingdom of the Crystal Skull finds Indy (Harrison Ford) trying to outrace a brilliant and beautiful agent (Cate Blanchett) for the mystical, all-powerful crystal skull of Akator. Teaming up with a rebellious young biker (Shia LaBeouf) and his spirited original love Marion (Karen Allen), Indy takes you on an action-packed adventure in the exciting tradition of the classic Indiana Jones movies!



All movies are free to members and are \$1.00 for non-members. Feel free to bring a cushion or blanket to make your chair more comfortable.



HIDDEN HANDS CONTEST

We have hidden our Hidden Hands Logo somewhere in this newsletter. If you have the patience to hunt for it and are lucky enough to find it, fill out an entry form with your guess! We will have a random drawing of all the correct entries for the month to win a INSERT HERE, the sponsor for this month's contest. *Good luck!* Last Month's Logo was hidden on page: 12 in the gold Christmas star
 Congratulations to: Sandy Bursek
One entry per person, per month, please.
Submit your entry by: Monday, January 17th

