Catholic Parishes - Parroquias Católicas

St. Anthony - St. Hyacinth

St. Anthony Parish

1711 S. 9th Street
Milwaukee, WI 53204

St. Hyacinth Parish

1414 W. Becher Street
Milwaukee, WI 53215

Pastor
Rev. Fr. Hugo Londoño
londonoh@stanthonymilwaukee.org

Associate Pastors
Rev. Fr. Jaime Charuc FMM
jaimec@stanthonymilwaukee.org
Rev. Erick Cassiano FMM
amayae@stanthonymilwaukee.org

Deacons
Rev. Mr. Carlos Cornejo
cornejoc@stanthonymilwaukee.org
Rev. Mr. Rogelio Macias
maciasr@stanthonymilwaukee.org
Rev. Mr. Henry Reyes
reyesh@stanthonymilwaukee.org

Director of Religious Education
Sr. Carmelita de Anda
andac@stanthonymilwaukee.org

Bi-Parish Business Administrator
Ms. Martha Andrade
andradem@stanthonymilwaukee.org

Director of Religious Education
Sr. Carmelita de Anda
andac@stanthonymilwaukee.org

Bi-Parish Business Administrator
Ms. Martha Andrade
andradem@stanthonymilwaukee.org

St. Anthony Parish Council Chairperson
Peter Yank

Trustee Treasurer
Bernard Fenelon

Trustee Secretary
Chris Callen

St. Hyacinth Parish Council

Trustee Treasurer
Mauricio Contreras

Trustee Secretary
Winnie Avila

St. Anthony School

Administrative Office
1727 S. 9th Street
Milwaukee, WI 53204
Phone: 414-384-6612
Fax: 414-727-7459

President
Dr. Rosana Mateo
mateor@stanthonymilwaukee.org

April 25, 2021 - 4th Sunday of Easter

PARISH OFFICE / OFICINA PARROQUIAL

1711 S. 9th Street, Milwaukee, WI 53204

Virtual Office / Oficina Virtual: 414-374-2344
Office: 414-645-1455 / Fax: 414-645-1456
https://stanthony-sthyacinth.org
facebook.com/stanthonysthyacinth
parishoffice@stanthonymilwaukee.org

St. Anthony
Mass Intentions & Calendar

The 6PM Mass on Fridays will be celebrated in private by the priests.

Las Misas de los viernes a las 6PM no está abierta al público, será celebrada en privado por los sacerdotes.

4th Sunday of Easter, April 25
4to Domingo de Pascua

8 AM **Misa** Beato Carlo Acutis (acción de gracias por la Familia Muñoz-Hernandez)
† Felix Lopez
Raquel Orozco (cumpleaños)
10 AM **Mass** Genevive Biadasz (health)
12 PM **Misa** † Ricardo Santiago Hernández

Monday, April 26 / Lunes

12 PM **Mass / Misa** † Poor Souls in Purgatory

Tuesday, April 27 / Martes

12 PM **Mass / Misa** † Michael & Agnes Lewandowski

Wednesday, April 28 / Miércoles

12 PM **Mass / Misa** † Mario Aguirre Camacho
† Maria de Jesus Velazco

Thursday, April 29 / Jueves

12 PM **Mass / Misa** † Blanche Lagewski
5 PM Holy Hour (Spanish) & Confessions
Hora Santa y Confesiones

Friday, April 30 / Viernes

12 PM **Mass / Misa** † Michael & Agnes Lewandowski
6 PM **Misa** Por los afectados por Covid-19

Saturday, May 1 / Sábado

5 PM **Mass / Misa** † William J. Bowen

5th Sunday of Easter, May 2
5to Domingo de Pascua

8 AM **Misa** † Maria Fuentes
10 AM **Mass** Sister Carmelita De Anda (health)
12 PM **Misa** † Ricardo Santiago Hernández &
† Epifanio Santiago

St. Hyacinth
Mass Intentions & Calendar

The weekly Masses on Thursdays and the first Tuesday of the month will be celebrated in private by the priests for the intentions indicated each day.

Las Misas de jueves y del primer martes del mes serán celebradas en privado por los sacerdotes y serán ofrecidas por las intenciones indicadas cada día.

4th Sunday of Easter, April 25
4to Domingo de Pascua

7:30 AM **Misa** † Salvador Olivares &
† Concepcion Ramirez
† Benjamin Sanchez &
† Enrique Fuentes
9:30 AM **Misa** † Angela Guadalupe Reyes
† Maria del Carmen Gallegos
11:30 AM **Mass** Parishioners of St. Hyacinth's

Thursday, April 29 / Jueves

8:30 AM **Misa** † Ánimas del Purgatorio

Saturday, May 1 / Sábado

9:30 AM Bautismos / Baptisms

5th Sunday of Easter, May 2
5to Domingo de Pascua

7:30 AM **Misa** † Benjamin Sanchez &
† Enrique Fuentes
9:30 AM **Misa** † Maria De La Paz &
†Jose Maria Martin
11:30 AM **Mass** Sister Carmelita de Anda (health)

St. Anthony / San Antonio

Holy Hour & Confessions
Hora Santa y Confesiones
Thursdays 5pm / Jueves 5 pm

St. Hyacinth / San Jacinto

Hora Santa y Confesiones
Holy Hour & Confessions
Viernes, Mayo 7, 6pm
Friday, May 7, 6pm

GLORIA

Glory to God in the highest,
and on earth peace to people of good will.
We praise you,
we bless you,
we adore you,
we glorify you,
we give you thanks for your great glory,
Lord God, heavenly King,
O God, almighty Father.
Lord Jesus Christ, Only Begotten Son,
Lord God, Lamb of God, Son of the Father,
you take away the sins of the world,
have mercy on us;
you take away the sins of the world,
receive our prayer;
you are seated at the right hand of the Father,
have mercy on us.
For you alone are the Holy One,
you alone are the Lord,
you alone are the Most High,
Jesus Christ,
with the Holy Spirit,
in the glory of God the Father.
Amen.

APOSTLE'S CREED

I believe in God,
the Father Almighty,
Creator of heaven and earth,
and in Jesus Christ, His only Son, our Lord,
who was conceived by the Holy Spirit,
born of the Virgin Mary,
suffered under Pontius Pilate,
was crucified, died and was buried;
he descended into hell;
on the third day he rose again from the dead;
he ascended into heaven,
and is seated at the right hand of God
the Father almighty;
from there he will come to judge
the living and the dead.
I believe in the Holy Spirit,
The holy catholic Church,
the communion of saints,
the forgiveness of sins,
the resurrection of the body,
and life everlasting.
Amen.

GLORIA

Gloria a Dios en el cielo,
y en la tierra paz a los hombres que ama el Señor.
Por tu inmensa gloria te alabamos,
te bendecimos,
te adoramos,
te glorificamos,
te damos gracias,
Señor Dios, Rey celestial,
Dios Padre todopoderoso.
Señor, Hijo único, Jesucristo,
Señor Dios, Cordero de Dios, Hijo del Padre,
tú que quitas el pecado del mundo,
ten piedad de nosotros;
tú que quitas el pecado del mundo,
atiende nuestra súplica;
tú que estás sentado a la derecha del Padre,
ten piedad de nosotros;
porque sólo tú eres Santo,
sólo tú Señor,
sólo tú Altísimo,
Jesucristo,
con el Espíritu Santo
en la gloria de Dios Padre.
Amén

EL CREDO APOSTÓLICO

Creo en Dios,
Padre todopoderoso,
Creador del Cielo y de la tierra.
Creo en Jesucristo, su único Hijo, nuestro Señor,
que fue concebido por obra y gracia del Espíritu Santo, nació de santa María Virgen,
padeció bajo el poder de Poncio Pilato,
fue crucificado, muerto y sepultado,
descendió a los infiernos,
al tercer día resucitó de entre los muertos,
subió a los cielos
y está sentado a la derecha de Dios,
Padre todopoderoso.
Desde allí ha de venir a juzgar
a vivos y muertos.
Creo en el Espíritu Santo,
la santa Iglesia católica,
la communion de los santos,
el perdón de los pecados,
la resurrección de la carne
y la vida eterna.
Amén

First Reading

Acts 4:8-12
A reading from the Acts of the Apostles

Peter, filled with the Holy Spirit, said: "Leaders of the people and elders: If we are being examined today about a good deed done to a cripple, namely, by what means he was saved, then all of you and all the people of Israel should know that it was in the name of Jesus Christ the Nazorean whom you crucified, whom God raised from the dead; in his name this man stands before you healed.
He is the stone rejected by you, the builders, which has become the cornerstone.
There is no salvation through anyone else, nor is there any other name under heaven given to the human race by which we are to be saved."
The word of the Lord.
Thanks be to God.

Responsorial Psalm

Psalm 118:1, 8-9, 21-23, 26, 28, 29
The stone rejected by the builders has become the cornerstone.

Give thanks to the LORD, for he is good,
for his mercy endures forever.
It is better to take refuge in the LORD
than to trust in man.
It is better to take refuge in the LORD
than to trust in princes.
The stone rejected by the builders has become the cornerstone.

I will give thanks to you, for you have answered me
and have been my savior.
The stone which the builders rejected
has become the cornerstone.
By the LORD has this been done;
it is wonderful in our eyes.
The stone rejected by the builders has become the cornerstone.

Blessed is he who comes in the name of the LORD;
we bless you from the house of the LORD.
I will give thanks to you, for you have answered me
and have been my savior.
Give thanks to the LORD, for he is good;
for his kindness endures forever.
The stone rejected by the builders has become the cornerstone.

Second Reading

1 John 3:1-2
A reading from the first Letter of Saint John

Beloved: See what love the Father has bestowed on us that we may be called the children of God. Yet so we are.
The reason the world does not know us is that it did not know him.
Beloved, we are God's children now; what we shall be has not yet been revealed.
We do know that when it is revealed we shall be like him, for we shall see him as he is.
The word of the Lord.
Thanks be to God.

Gospel Acclamation

John 10:14
Alleluia, alleluia.

I am the good shepherd, says the Lord;
I know my sheep, and mine know me.
Alleluia, alleluia.

Gospel

John 10:11-18
A reading from the holy Gospel according to John

Jesus said: "I am the good shepherd. A good shepherd lays down his life for the sheep.
A hired man, who is not a shepherd and whose sheep are not his own, sees a wolf coming and leaves the sheep and runs away, and the wolf catches and scatters them. This is because he works for pay and has no concern for the sheep.
I am the good shepherd, and I know mine and mine know me, just as the Father knows me and I know the Father; and I will lay down my life for the sheep.
I have other sheep that do not belong to this fold. These also I must lead, and they will hear my voice, and there will be one flock, one shepherd.
This is why the Father loves me, because I lay down my life in order to take it up again.
No one takes it from me, but I lay it down on my own. I have power to lay it down, and power to take it up again.
This command I have received from my Father."
The Gospel of the Lord.
Praise to you, Lord Jesus Christ

LECTURAS DEL DOMINGO

Primera Lectura

Hechos de los Apóstoles 4, 8-12
Lectura del libro de los Hechos de los Apóstoles

En aquellos días, Pedro, lleno del Espíritu Santo, dijo: "Jefes del pueblo y ancianos: Puesto que hoy se nos interroga acerca del beneficio hecho a un hombre enfermo, para saber cómo fue curado, sépanlo ustedes y sépalo todo el pueblo de Israel: este hombre ha quedado sano en el nombre de Jesús de Nazaret, a quien ustedes crucificaron y a quien Dios resucitó de entre los muertos.
Este mismo Jesús es la piedra que ustedes, los constructores, han desechado y que ahora es la piedra angular.
Ningún otro puede salvarnos, pues en la tierra no existe ninguna otra persona a quien Dios
haya constituido como salvador nuestro".
Palabra de Dios.
Te alabamos, Señor.

Salmo Responsorial

Salmo 117, 1. 8-9. 21-23. 26. 29
La piedra que desecharon los arquitectos, es ahora la piedra angular.

Den gracias al Señor porque es bueno,
porque es eterna su misericordia.
Mejor es refugiarse en el Señor
que fiarse de los hombres,
mejor es refugiarse en el Señor,
que fiarse de los jefes.
La piedra que desecharon los arquitectos, es ahora la piedra angular.

Te doy gracias, porque me escuchaste
y fuiste mi salvación.
La piedra que desecharon los arquitectos,
es ahora la piedra angular.
Es el Señor quien lo ha hecho,
ha sido un milagro patente.
La piedra que desecharon los arquitectos, es ahora la piedra angular.

Bendito el que viene en nombre del Señor,
los bendecimos desde la casa del Señor.
Tú eres mi Dios, te doy gracias.
Dios mío, yo te ensalzo.
Den gracias al Señor porque es bueno,
porque es eterna su misericordia.
La piedra que desecharon los arquitectos, es ahora la piedra angular.

Segunda Lectura

Juan 3, 1-2
Lectura de la primera carta del apóstol san Juan

Queridos hijos: Miren cuánto amor nos ha tenido el Padre, pues no sólo nos llamamos hijos de Dios, sino que lo somos.
Si el mundo no nos reconoce, es porque tampoco lo ha reconocido a él.
Hermanos míos, ahora somos hijos de Dios,pero aún no se ha manifestado cómo seremos al fin.
Y ya sabemos que, cuando él se manifieste, vamos a ser semejantes a él, porque lo veremos tal cual es.
Palabra de Dios.
Te alabamos, Señor.

Aclamación antes del Evangelio

Juan 10, 14
Aleluya, aleluya.

Yo soy el Buen Pastor, dice el Señor;
conozco a mis ovejas y las mías me conocen.
Aleluya.

Evangelio

Juan 10, 11-18
Lectura del santo Evangelio según san Juan

En aquel tiempo, Jesús dijo a los fariseos: "Yo soy el buen pastor. El buen pastor da la vida por sus ovejas.
En cambio, el asalariado, el que no es el pastor ni el dueño de las ovejas, cuando ve venir al lobo, abandona las ovejas y huye; el lobo se arroja sobre ellas y las dispersa, porque a un asalariado no le importan las ovejas.
Yo soy el buen pastor, porque conozco a mis ovejas y ellas me conocen a mí, así como el Padre me conoce a mí y yo conozco al Padre. Yo doy la vida por mis ovejas.
Tengo además otras ovejas que no son de este redil y es necesario que las traiga también a ellas; escucharán mi voz y habrá un solo rebaño y un solo pastor.
El Padre me ama porque doy mi vida para volverla a tomar.
Nadie me la quita; yo la doy porque quiero. Tengo poder para darla y lo tengo también para volverla a tomar.
Este es el mandato que he recibido de mi Padre".
Palabra del Señor.
Gloria a ti, Señor Jesús.

PARISH OFFICE
OFICINA PARROQUIAL

1711 S. 9th Street, Milwaukee, WI 53204

Virtual Office / Oficina Virtual:
414-374-2344

Office: 414-645-1455

Fax: 414-645-1456

https://stanthony-sthyacinth.org

facebook.com/stanthonysthyacinth

email: parishoffice@stanthonymilwaukee.org

How do I make a planned gift?

Prayerful and careful consideration should guide the choices you make in your will or trust. But your decisions regarding intended gifts to family and friends as well as organizations you care about – are important ones. Below are some of the ways you can support YOUR PARISH as part of your will or trust.

BEQUEST: Simple bequest language can direct a specific portion of your total or specific estate assets either by dollar amount or percentage. Example:
"I hereby give, devise and bequeath _____ % (or $_____) of my total estate, determined as of the date of my death, to XYZ Parish, a registered nonprofit organization located at (parish address, city and state), Federal Tax ID# _____"

GIFTS OF STOCKS AND BONDS: Can be made either as part of a bequest (above) or via Payment on Death (POD) or Transfer on Death (TOD) declarations through your bank or securities brokerage.

GIFTS OF LIFE INSURANCE: Policies you no longer have need for can be gifted through a simple Beneficiary Designation Form. Examples include policies from former employees, whole life policies, and more.

RETIREMENT ASSETS: Residual assets from traditional pre-tax retirement accounts are best gifted to charities to avoid income tax burdens on your heirs. Unlike other inheritance gifts, traditional retirement assets will become taxable at the regular income tax rate of your beneficiary. Using a simple Beneficiary Designation Form you can gift all or part of any remaining assets directly to XYZ Parish – helping others and avoiding a tax burden for your heirs.

This is informational and educational in nature. It is not offering professional tax, legal, or accounting advice. For specific advice about the effect of any planning concept on your tax or financial situation or with your estate, please consult a qualified professional advisor.

ST. ANTHONY / SAN ANTONIO
Financial Report / Reporte Financiero

Start of Fiscal Year	APRIL 4, 2021	APRIL 11, 2021	YTD
ENVELOPES	5986.00	2980.00	97,101.77
OFFERTORY	2363.42	1668.36	54,279.12
ONLINE MYEOFFERING	FEBRUARY 735.00	MARCH 850.00	10,648.57
TOTAL INCOME	APRIL 4, 2021 **8349.42**	APRIL 11,2021 **4648.36**	**162,029.46**
SECOND COLLECTION	382.68	188.94	**12,629.28**
FOOD SALES	1,230.00		**5,319.00**

ST. HYACINTH / SAN JACINTO
Financial Report / Reporte Financiero

Start of Fiscal Year	APRIL 4, 2021	APRIL 11, 2021	YTD
ENVELOPES	1745.00	1195.00	57,025.00
OFFERTORY	3584.50	2601.00	45,570.50
ONLINE MYEOFFERING	FEBRUARY 99.70	MARCH 150.00	1024.70
TOTAL INCOME	APRIL 4, 2021 **5329.50**	APRIL 11,2021 **3796.00**	**103,620.20**
SECOND COLLECTION	591.00	229.00	**14,169.00**

ST. HYACINTH ROOF PROJECT
PROYECTO DEL TECHO DE SAN JACINTO

GOAL-META	$ 430,000.00
FESTIVAL 2019	$ 32,308.00
ALL DONATIONS FISCAL YEAR 2019-2020	$ 15,550.20
TOTAL	$47,858.20

Start of Fiscal Year	FEBRUARY 2021	MARCH 2021	YTD
DONATIONS	100.00	866.94	**14,551.22**
FOOD SALE	April 11, 2021	954.00	**10,826.68**
Raffle Dec 20	$ 17,512.96	-$ (5,468.43)	**12,044.53**
TOTAL FUND RAISED FOR ROOF	**Fiscal Year 2019-2020** 47,858.20	**Fiscal Year 2020-2021** 37,422.43	**TOTAL** **85,280.63**

St. Anthony Raffle

Congratulations to all the winners of the St. Anthony Raffle this past April 11. Below are some pictures of some of the winners.

And also, thanks again to all our parish group members and volunteers who helped make this raffle a success!

Rifa de San Antonio

Felicidades a todos los ganadores de la rifa de San Antonio que se llevó a cabo el pasado 11 de abril. A continuación tenemos algunas fotografías de los ganadores. Y una vez mas, queremos agradecer a todos y cada uno de los miembros de los grupos de nuestra parroquia y voluntarios que hicieron posible que nuestra rifa fuera un éxito!

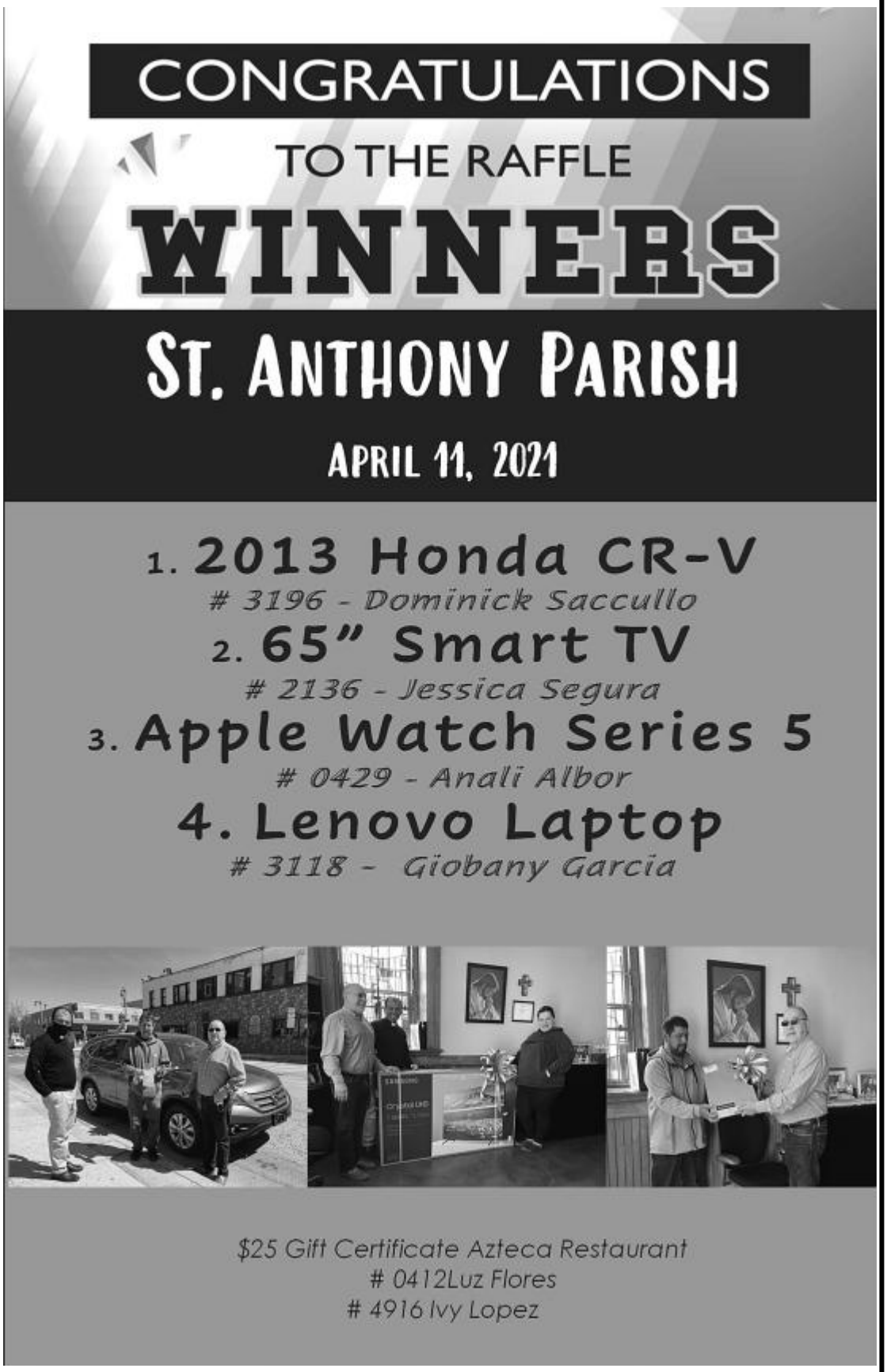

Boutique de Regalos Religiosos San Jacinto

Visite nuestra boutique de artículos religiosos localizada en la casa parroquial de San Jacinto, 1414 W. Becher St.
Abierta para nuestras comunidades de San Jacinto y San Antonio. Los esperamos!

St. Hyacinth Gift Shop

Visit our religious articles gift shop located at St. Hyacinth's rectory on 1414 W. Becher St.
Open to our St. Hyacinth & St. Anthony communities!

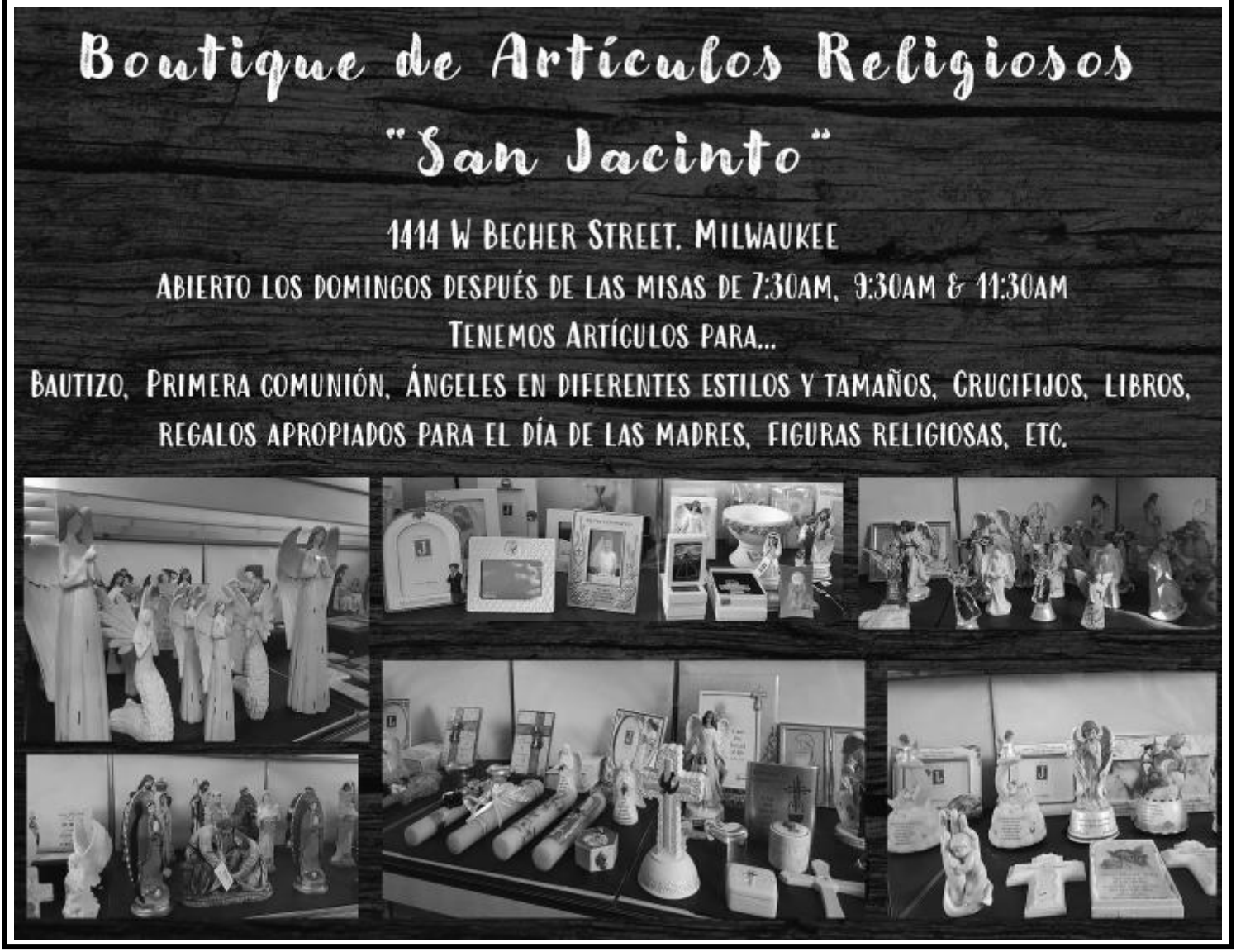

Thank you Pablo Perez and Rubicel Perez for starting the landscaping project at St. Anthony's. It's a blessing to have volunteers always willing and able to help improve our parishes!

Gracias a Pablo Perez y Rubicel Perez por emprender el proyecto de jardinería en San Antonio. Es una bendición tener voluntarios que siempre están dispuestos a ayudar y mejorar nuestras parroquias!

Felicidades a Juan y Virginia Soriano de la parroquia San Jacinto, por su 50 aniversario de matrimonio este pasado fin de semana!

Congratulations to Juan and Virgina Soriano from St. Hyacinth, who last weekend celebrated their 50th wedding anniversary!

Por la Salud de los enfermos en especial por la salud de la Hermana Carmelita

Noche de

Vigilia

Parroquia San Jacinto

1414 W Becher Street

Mayo 3, 2021 – comenzando a las 9pm

Hasta el termino de la cirugía

aproximadamente a las 12pm del 4 de mayo

La Hermana Carmelita tendrá una cirugía mayor, es por eso que los invitamos a unirse a esta vigilia por su salud. La iglesia estará abierta para todos los que quieran participar y unirse en oración.

¡Los esperamos!

Parish Member Registration Form / Forma de Registro de Miembro Parroquial

St. Anthony Parish ☐

St. Hyacinth Parish ☐

I would like to join:
Quiero registrarme en:

PARISH OFFICE
1711 S. 9th St.
Milwaukee, WI 53204

Phone: (414) 645-1455
Cell: (414) 374-2344
Fax: (414) 645-1456
Email: antonius@archmil.org

For Office Use Only /
Para uso de la oficina

Date entered in the system:

_____

Envelope #

_____

Date:
Fecha: _____

Family Last Name:
Apellido de la familia: _____

Address / *Domicilio:* _____

City & ZIP Code / *Ciudad & Código Postal:* _____

Phone # / *Teléfono:* _____ **Home** / *Casa* ☐ **Cell** / *Celular* ☐

Phone # / *Teléfono:* _____ **Home** / *Casa* ☐ **Cell** / *Celular* ☐

Email: _____ **Language** / *Idioma:* _____

Do you want to receive contribution envelopes? **Yes** **No**
¿Quiere recibir sobres para el diezmo? **Si** **No**

☐	☐	☐	☐	☐
Church Marriage *Matrimonio Iglesia*	**Civil Marriage** *Matrimonio Civil*	**Living Together** *Viviendo Unión Libre*	**Single** *Soltero*	**Other** *Otro*

	Full Name / *Nombre Completo*	**Gender** *Género*	**Occupation** / *Ocupación*	**Date of Birth** *Fecha de Nacimiento*
Husband /Single Male *Esposo / Hombre Soltero*				
Wife / Single Female *Esposa / Mujer Soltera*				
1 Child / *Niño(a)*				
2 Child / *Niño(a)*				
3 Child / *Niño(a)*				
4 Child / *Niño(a)*				
5 Child / *Niño(a)*				
6 Child / *Niño(a)*				
7 Child / *Niño(a)*				
8 Child / *Niño(a)*				
9 Child / *Niño(a)*				
10 Child / *Niño(a)*				

WE'RE HIRING
AD SALES EXECUTIVES
Join our team
• Full Time Position with Benefits
• Sales Experience Preferred
• Paid Training
• Overnight Travel Required
• Expense Reimbursement
CONTACT US AT
careers@4LPi.com
www.4LPi.com/careers

HOOD CLEANING INC.
GREAT LAKES FIRE PROTECTION
262-796-0444

SUBWAY
839 W. Historic Mitchell St.
725 S. Layton Blvd.
414-383-2952
$0.50 OFF 6-inch Sub
$1.00 OFF Footlong Sub

SPREAD THE WORD
A Thriving, Vibrant Community Matters
SUPPORT OUR ADVERTISERS

V. Marchese Inc.
WHOLESALE FRUITS, VEGETABLES & DAIRY
FRESH PRODUCE
QUALITY PRODUCTS
V. Marchese delivers safe & clean foods to meet your needs.
Order today! Call (414) 289-0995
www.vmarchese.com

ROMAN ELECTRIC
Plumbing, Heating & Cooling
Residential Work
640 S. 70th St. 414-471-8565

CLEARWING Productions
Professional stage audio, video, and lighting.
11101 W Mitchell St • Milwaukee
414-258-6333
www.clearwing.com

PROTECTING SENIORS NATIONWIDE
MEDICAL ALERT SYSTEM
$29.95/MO
BILLED QUARTERLY
PLUS SPECIAL OFFER
CALL NOW! 1.877.801.7772
WWW.24-7MEDALARM.COM

WDC Family & Cosmetic Dentistry
Wisconsin Dental Center
Now Accepting New Patients
We Accept All Insurances
2572 S. 76th St. • West Allis
(414) 321-7700
710 W. Historic Mitchell St. • Milwaukee
(414) 383-2426
Se Habla Español

2 Oficinas en Milwaukee
Realmex - Main
1636 W. Forest Home Ave.
Tel (414) 383-8070
Realmex - 16th
827 S. Cesar E Chávez Dr.
Tel (414) 647-0051
Cambio decheques, Bill payment USA & Mex Recargas
Telefonicas en USA y Mex, y mucho más
RealMex
Envios de Dinero
Titulos de Carros y Renovación de Placas

Pray Pray Pray
* * * *

Diversity Home Health Services, Inc.
We believe that clients have the right to live in the comfort of their homes while receiving care.
Creemos que los clientes tienen derecho a vivir en la comodidad de sus hogares mientras reciben atención.
Meal Preparation & Feeding - Preparación de la comida y alimentación
Personal Hygiene & Dressing - Higiene personal y vestirse
Light Housekeeping - Limpieza ligera
All Insurance Accepted - Todos los seguros aceptados
Se Habla Español
5757 W. Oklahoma Ave. Milwaukee | (414) 810-4675 | www.diversityhhs.com

ROZGA FUNERAL HOMES
1898-2019
Serving Families From 3 Locations
WWW.ROZGAFUNERAL.COM
Se Habla Espanol • 414-671-5200

Cielito Lindo
AUTHENTIC MEXICAN RESTAURANT
Lorenzo Lopez
Rodrigo Lopez
Open Weekends
8am-4am
733 S. 2nd St., Milwaukee, WI 53204
Phone: (414) 649-0401 • Fax: (414) 649-0414
www.cielitolindomilwaukee.com

TAQUERIA EL CABRITO RESTAURANT
Especialidad en:
Tacos, Tortas, Burritos, Tostadas, Enchiladas, Platillos, Menudo y
BIRRIA DE CHIVO ESTILO JALISCO
Sun-Thurs: 7 a.m. - 10 p.m. | Fri-Sat: 7 a.m. - 11 p.m.
Atendido por: La familia Salazar
1100 S. 11th St. • Milwaukee, WI 53204
Orders to go: Tel: (414) 385-9000 or (414)389-4545

ADT-Monitored Home Security
Get 24-Hour Protection From a Name You Can Trust
Burglary
Fire Safety
Flood Detection
Carbon Monoxide
Authorized Provider SafeStreets
1-855-225-4251

Mared mechanical
Flexible Services Smart Solutions
Choose Smart. Choose Mared Mechanical
Phone 414-536-0411 | Fax 414-536-0534
4230 W. Douglas Ave. • Milwaukee, WI 53209

WALKER POINT INCOME TAX SERVICE
Rodrigo Diez
830 W. Historic Mitchell St. • 645-8540
Electronic Filing • Same Day Service • Se Habla Español

Need A Job? APPLY TODAY...WORK TODAY!
Staffing Partners
We Provide Transport!
All Shifts Available!
¡Hablamos Español!
www.spemploys.com
(414) 615-3949

Too Sick for Mass?
SUPPORT OUR PARISH NO MATTER WHERE YOU ARE!
Sign-up to get your bulletin delivered right to your inbox!
www.parishesonline.com

Peace Of Mind
Funeral and Cremation Services
Sarah M. Herbert
Funeral Director
5325 W. Greenfield Ave. • 414.453.1562

AVAILABLE FOR A LIMITED TIME!
ADVERTISE HERE NOW!
Contact Jeff Tallman to place an ad today!
jtallman@4LPi.com or (800) 950-9952 x2456

¡DISPONIBLE POR TIEMPO LIMITADO!
¡HAGA SU PUBLICIDAD AQUÍ AHORA!
Llame a Jeff Tallmanhoy para su anuncio!
jtallman@4LPi.com or (800) 950-9952 x2456