

The Catholic Parish Communities of:  
**St. Mary of the Immaculate  
Conception**

Church: 2652 Murphy Rd  
Parish Office: 309 W Cook St.  
Portage Wisconsin 53901  
608-742-6998 [portage@stmaryotic.org](mailto:portage@stmaryotic.org)

Pastor  
Fr. Gary Krahenbuhl  
[garyk@stmaryotic.org](mailto:garyk@stmaryotic.org)

Pastoral Emergency: 608-745-9098

Deacons  
Dennis Sutter  
[dsutter@stmaryotic.org](mailto:dsutter@stmaryotic.org)  
Steve Letourneaux  
[sletourneaux@gmail.com](mailto:sletourneaux@gmail.com)

Administration & Operations Manager  
Lisa Clemmons  
[lclemmons@stmaryotic.org](mailto:lclemmons@stmaryotic.org)

Director of Liturgical Music & Media  
Coordinator  
Samuel Clemmons  
[scllemmons@stmaryotic.org](mailto:scllemmons@stmaryotic.org)

Finance Manager  
Christine R. Daly  
[cdaly@stmaryotic.org](mailto:cdaly@stmaryotic.org)

If you are in the hospital or homebound  
and would like a visit, contact:  
Director of Pastoral Ministry  
Nancy Davis  
[ndavis@stmaryotic.org](mailto:ndavis@stmaryotic.org)

Liturgical Environment  
Lisa Dougherty

Director of Advancement for Parish &  
School  
Jamie Hahn  
[jmhahn@stmarysportage.org](mailto:jmhahn@stmarysportage.org)

Cemetery Sexton:  
[Joe Weber-jweber79@aol.com](mailto:Joe_Weber-jweber79@aol.com)  
608-617-6046

Council Chairs  
Pastoral  
Lisa Walker—608-697-0550

Finance  
Rod Gumz: 608-697-3613



**4th Sunday of Advent**

**December 19, 2021**

**St. Mary Help of Christians**

N565 County Rd. A  
Briggsville, Wisconsin 53920, 608-981-2282

Pastoral Minister & Director of  
Faith Formation  
Sr. Anita Henning, CSA  
[stmaryhofc@maqs.net](mailto:stmaryhofc@maqs.net)

Bookkeeper  
Mena McFaul 608-617-6715

Pastoral Council Chair:  
Joshua Huber—608-369-3096

Finance Council Chair:  
Steffanie Murphy—608-981-2393

Cemetery Sexton:  
Jim Dinegan—981-2183

**MASS SCHEDULE**

**St. Mary, Portage**

Tuesday, 4:00 PM  
Thursday, 8:15 AM  
Friday, 7 AM  
Saturday, 4:00 pm  
Sunday, 9:30 am & 11:00 am

**St. Mary, Briggsville**

Wednesday, 8:15 AM  
Sunday, 8:00 AM

**St. Mary School**

315 W. Cook St.  
Portage, Wisconsin  
608-742-4998

Josh Schuenemann, Principal  
[joshschuenemann@stmarysportage.org](mailto:joshschuenemann@stmarysportage.org)

Cheryl Heimerl, Secretary  
[cheimerl@stmarysportage.org](mailto:cheimerl@stmarysportage.org)

**MISSION STATEMENT**

We, the parishes of St. Mary Help of Christians  
(Briggsville) and St. Mary of the Immaculate  
Conception (Portage), in a spirit of faith and  
service rooted in the mission of Christ as revealed  
in the Gospel, are committed to creating  
welcoming communities that actively pursue  
opportunities for formation in our Catholic faith,  
spiritual growth and outreach to others in need.

**CONNECT WITH US**

Website

[www.stmaryoticandhoc.org](http://www.stmaryoticandhoc.org)

Facebook

[www.facebook.com/  
stmaryoftheimmaculateconception](http://www.facebook.com/stmaryoftheimmaculateconception)

# MASS INTENTIONS

<b>Tuesday, December 21</b> 4:00 PM (Portage)	† Detienne/Drinkwine Families  (Shirley Detienne)
<b>Wednesday, December 22</b> 8:15AM (Briggsville)	† Steven Twing  (Diane Hons-Solterman)
<b>Thursday, December 23</b> 8:15 AM (Portage-Murphy Rd.)	† Albert & Jean Feltz  (Leona & Ray Geymann)
<b>CHRISTMAS EVE</b>	
<b>Friday, December 24</b> 3:30 PM (Portage)	† Patti Mootz  (Friends)
5:00 PM (Portage)	People of the Parish  (Family)
7:00 PM (Briggsville)	† Deceased Members of the Dinegan Family  (Mary & Dennis Lueck)
<b>CHRISTMAS DAY</b>	
<b>Saturday, December 25</b> 8:00 AM (Briggsville)	† Margaret Henning  (Mary Alice & Keith Martin)
10:00 AM (Portage)	People of the Parish
<b>HOLY FAMILY</b>	
<b>Sunday, December 26</b>	
8:00 AM (Briggsville)	† John & Virginia Raab  (Mike & Chris Clark)
9:30 AM (Portage)	† Clem Fagan  (Friends and Family)
11:00 AM (Portage)	† Clayton & Shirlee Reynolds  (Mike Reynolds)

## EVENTS THIS WEEK

### MONDAY, December 20

6:00 PM (Portage) "The Chosen" Faith Sharing  
Lower Level Meeting Room

### TUESDAY, December 21

3:00 PM (Portage) Reconciliation  
Murphy Rd  
3:00 PM (Portage) The Chaplet of Divine Mercy  
Murphy Rd  
3:30 PM (Portage) Rosary  
Murphy Rd  
Gym

A full calendar of St. Mary, Portage and St. Mary, Briggsville events can be found on our website at <http://www.stmaryoticandhoc.com/>



### A Message from Father Gary and Sister Anita

May all we celebrate at Christmas - the love of God manifest as a humble child, the fulfillment of the prophets, the hope of salvation in the Prince of Peace, the love that flows from the heart of God- be renewed in your hearts and your homes.

If you are traveling, I pray that you have safe journeys. If you are gathering with family and friends, I pray that they are joyful gatherings. If your Christmas will be quiet and simple, I pray that you will know the peace of Christ in your hearts.

Have a blessed Christmas!

*Fr. Gary*

I wish all of you a holy and happy Christmas. May Emmanuel be made flesh in your lives in the New Year.

*Sister Anita*

We welcome all to our Christmas liturgies this year. As we anticipate larger crowds in the churches and will be seated very closely, for your safety and for the safety of others we encourage all to wear masks this year.

All Christmas Masses at St. Mary, Portage will be live-streamed.

Please note that there will not be a Mass celebrated Saturday evening, December 25. Masses on December 24 and 25 will celebrate Christmas. Masses on Sunday will celebrate the Feast of the Holy Family.



## Join us for Advent Reconciliation. Check out the times below!

### Saturday, December 11

9:00 Portage  
3:00 Portage

### Tuesday, December 14

5:00 Portage - Communal

### Wednesday, December 15

9:00 Briggsville

### Saturday, December 18

9:00 Portage

### Tuesday, December 21

3:00 Portage

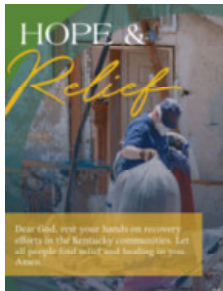

*"It is heartbreaking to see the destruction and devastation brought by the tornadoes that tore through the South and Midwest overnight. During this Advent season where we await in joyful anticipation for the birth of our Lord, we pray for those who have been injured, for those who have lost their lives, and for their grieving families and communities. May those who have been impacted by these storms find peace, comfort, and*

*hope in our faith and in God's endless love. We also pray for the emergency responders and those who have begun the work of providing for the needs of the impacted in these communities in the recovery efforts. We entrust all our brothers and sisters in harm's way to our Blessed Mother, and we ask for her continued protection and for her intercession in comforting those who are suffering. Catholics and all people of good will may help our brothers and sisters in their recovery by supporting the work of Catholic Charities USA.*

Individuals can donate directly online for victims at the following locations:

1) **Disaster Relief at the Office of Stewardship and Development of the Diocese of Madison** – See <https://www.madisondiocese.org/donate>, click on "I want to support", then select "Disaster Relief Fund – USCCB (US & Kentucky Tornado Relief)" on the pull-down menu.

2) **Catholic Charities USA** - See [www.catholiccharities.us/campaign/ccusa-disaster-relief/c353051](http://www.catholiccharities.us/campaign/ccusa-disaster-relief/c353051).

# ST. MARY SCHOOL NEWS

Happy Holidays from 7th Grade!

The seventh graders have spent this quarter learning about Earth Science and preparing their Science Fair projects.

They recently became captivated by the *Hunger Games* in Literacy class and are studying world cultures and the substitution method in Geography and Math, respectively.

Seventh Grade is very excited for Christmas and has been very busy practicing for the Christmas Program, completing an Advent photo challenge, and participating in classroom Secret Santa.

Ms. Achterberg and the 7th Grade Class

Christmas is fast approaching, giving us another year to celebrate this joyous holiday season together!



If you would like to remember a loved one during this Christmas season by making a donation for Poinsettias, please put your donation in the regular weekend collection baskets in Briggsville or Portage indicating your parish, the name of your loved one, and who is making the donation in an envelope and mark it *Christmas flowers*.

You can also drop off your donation at either of the parish offices.

## Readings for the week of December 19, 2021

Sunday:	Mi 5:1-4a/Ps 80:2-3, 15-16, 18-19 [4]/Heb 10:5-10/Lk 1:39-45
Monday:	Is 7:10-14/Ps 24:1-2, 3-4ab, 5-6 [cf. 7c and 10b]/Lk 1:26-38
Tuesday:	Sg 2:8-14 or Zep 3:14-18a/Ps 33:2-3, 11-12, 20-21 [1a; 3a]/Lk 1:39-45
Wednesday:	1 Sm 1:24-28/1 Sm 2:1, 4-5, 6-7, 8abcd [cf. 1a]/Lk 1:46-56
Thursday:	Mal 3:1-4, 23-24/Ps 25:4-5ab, 8-9, 10 and 14 [cf. Lk 21:28]/Lk 1:57-66
Friday:	<i>Morning:</i> 2 Sm 7:1-5, 8b-12, 14a, 16/Ps 89:2-3, 4-5, 27 and 29 [2]/Lk 1:67-79
Saturday:	<i>Vigil:</i> Is 62:1-5/Ps 89:4-5, 16-17, 27, 29 [2a]/Acts 13:16-17, 22-25/Mt 1:1-25 or 1:18-25 <i>Night:</i> Is 9:1-6/Ps 96:1-2, 2-3, 11-12, 13 [Lk 2:11]/Ti 2:11-14/Lk 2:1-14 <i>Dawn:</i> Is 62:11-12/Ps 97:1, 6, 11-12/Ti 3:4-7/Lk 2:15-20 <i>Day:</i> Is 52:7-10/Ps 98:1, 2-3, 3-4, 5-6 [3c]/Heb 1:1-6/Jn 1:1-18 or 1:1-5, 9-14
Next Sunday:	Sir 3:2-6, 12-14/Ps 128:1-2, 3, 4-5 [cf. 1]/Col 3:12-21 or 3:12-17/Lk 2:41-52 or 1 Sm 1:20-22, 24-28/Ps 84:2-3, 5-6, 9-10 [cf. 5a]/1 Jn 3:1-2, 21-24/Lk 2:41-52



# ST. MARY OF THE IMMACULATE CONCEPTION RENOVATION REPORT

*Your weekly update on the progress of the renovation at St. Mary of the Immaculate Conception.*

## New Brick Exterior

The large scaffolding that we see around the exterior of the building provides support for the crew members that are working on the finishing exterior touches of the addition on the east side. While the iconic yellow Portage brick is no longer in production, a similar product is being used to meld the existing structure to the new structure. Crews have already completed the lower half of the exterior on the north side and will continue until the entire side is completed. A quick drive by the site will also show that they are preparing to begin the work on the south exterior that faces W. Cook St.

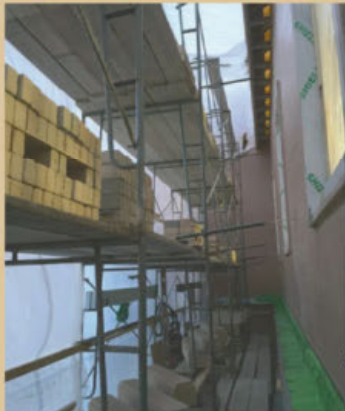

## Entering the Worship Space

The image below may seem odd without any context, but this wall skeleton provides distinction between the Gathering Space and the Worship Space. The archway above is a common feature that has been used throughout the design of the addition and merges the architectural style of the existing church to the new structure. This threshold will feature a new set of doors that will be edged with baseboard made from the old pews. It certainly does provide some great insight into the great things that will be coming our way!



## Lower Level Framing

Much like the upper level of the addition, the lower level is seeing some great progress. Aside from new utilities being installed, this space is also starting to become more defined with the placement of the new wall studs. These steel studs are beginning to separate out the designated spaces below. In addition to framing, some of the walls are already starting to see utility integration and drywall. The image on the left shows the dark outline for the new walls and the image on the right shows the new utility room in the addition.



## Sacrament Information

### Reconciliation

Private confessions are held at St. Mary, Portage most Saturdays at 9:00 am in the church.

### Baptisms

Parents wishing to have their child baptized must attend a Baptismal Preparation session. To make arrangements to attend, please call the Portage Parish Center at 742-6998. Pre-registration is necessary. Baptism prep class is usually offered the third Tuesday of each month in Portage.

## Marriages

For weddings at St. Mary, Portage or St. Mary, Briggsville please make arrangements with Fr. Gary at least six months in advance by calling the St. Mary, Portage Parish Center at 742-6998.

## Bulletin Deadline

Announcements must be dropped off at the Parish office or emailed to Lisa Clemmons- lclcmmons@stmaryotic.org by 4:00 PM each Monday for publication in the following weekend's bulletin. Holiday deadlines are Friday of the week before.

CHARLES MANTEY



ROBERT MENDRALA

PORTAGE 742-2126  
WWW.PMMFH.COM

POYNETTE 635-2763

**Locally Owned & Operated Since 1853**  
Portage & Poynette Wisconsin



Order Online  
culvers.com

**Culver's**

Locally Owned  
New Pinery Rd • Portage



602 E. Albert St.  
Portage

**(808) 742-0471**

Carpet • Vinyl • Tile • Hardwood • Laminate  
Glass & Stone • Granite Countertops

**Portage Lumber**



(608) 742-7186  
portagelumber.com

1009 E Wisconsin St, Portage  
M-F 7a-7p, Sat 7a-5p, Sun 9a-5p

Your Friendly Local Home Center



**Atkinson Real Estate Inc.**  
608-742-2848

When Buying or Selling Your Home Call!  
Jim Atkinson, Broker/Owner  
jim@atkinsonrealtor.com  
www.atkinsonrealtor.com

**AVAILABLE FOR A LIMITED TIME!**

**ADVERTISE HERE NOW!**

Contact **Jeff Tkachuk** to place an ad today!  
jtkachuk@4LPi.com or (800) 950-9952 x2513

**Whole Choice Living**

Holistic nutrition  
consulting &  
group wellness  
classes

Julie Saalsaa, N.C.  
608-333-6102  
www.wholechoiceliving.com

**United Country Real Estate**

Hamele Auction & Realty

1325 W. Wisconsin St., Portage  
**608-742-5000**  
www.uchamele.com

**Wisconsin River Title Consultants**

Real Estate Title & Closing Services

Maribeth Dorn  
Local partner & parishoner

**608-742-1500**  
www.wisconsinrivertitle.com

**DANE COUNTY TITLE COMPANY**

Serving all of Wisconsin  
115 E Conant St. • Portage  
**608-742-5552**  
www.danecountytitle.com

**newlife**

PORTAGE • BARABOO  
608-742-9356

Live Online Telehealth at:  
www.NewLifePT.com

A local, small business safely  
moving you forward.

- Direct access; no waiting for a doctor or referral
- Take control of your care with affordable self pay options or most insurance plans

Parishioners

**WE'RE HIRING**

AD SALES EXECUTIVES

BE YOURSELF. BRING YOUR PASSION.  
WORK WITH PURPOSE.

- Paid Training
- Some Travel
- Work-Life Balance
- Full-Time with Benefits
- Serve Your Community

Contact us at careers@4lpi.com  
www.4lpi.com/careers

**WIESER CONCRETE**

**GKARL ENTERPRISES**

Landscaping • Lawn Care  
Snow and Ice Removal  
Services

608-381-1518 • www.gkarl-stewarts.com

**SUPPORT OUR ADVERTISERS!**

**InBalance Bookkeeping Solutions, LLC**

Customized Solutions for All Your Bookkeeping Needs

**www.inbalancebooksllc.com**  
**608-697-2751**

Christine Barfknecht, Owner/Certified Quickbooks ProAdvisor/Parishioner

**POINTON HEATING & AIR CONDITIONING**

**LENNOX**

\$10 Off any Furnace or AC  
Cleaning Check - (EXPIRES 5/22)  
2559 New Pinery Rd., Portage, WI 53901  
**608-745-4616 SMP**

**BIG TRAILERS Inc.**

Parts and Accessories  
W10630 Hwy 33W  
Bus: 608-742-2473  
www.bigostrailers.com  
Hours: M-F 8-5 • Sat 8-Noon

Thank you to all of our loyal customers.  
Happy to serve you and the area.

**MARK OEHLHOF MOST**

SNOW PLOWING & TRUCKING  
Commercial & Ice Management

**218 W COOK ST**  
PORTAGE WI

**BIG DOG SALOON**

**(608) 742-DOGG (3644)**

**Blau Family CHIROPRACTIC & INTEGRATED WELLNESS**

Care. Educate. Serve.

**608-742-1300**  
Portage, WI  
www.blauchiropractic.com

**C & D Seamless Gutters, Inc.**

For All Your Gutter Needs  
Steam Away That Ice!  
Snow & Ice Removal

**(608) 742-7530**  
Email: Ldwc@frontier.com  
Fully Insured / Free Estimates

**HITCHING-POST**

Friday Fish Fry • Breakfast Daily  
Sunday Brunch Buffet  
Monday Senior Night

We cater for all occasions.  
2503 W. Wisconsin St., Portage  
**608-742-8208**

**KRAEMER BROTHERS**

QUALITY CONSTRUCTION  
SERVICES SINCE SINCE 1948.

**608-546-2411**  
kraemerbrothers.com

**JEFF'S TIRE**

Portage's Tire Value  
**742-2228**

Jeff & Janice Grothman  
Parishioners



**H&M**  
ELECTRICAL CONTRACTING  
608-335-9336  
Portage, WI

**HAAREWAY**  
Laser & Skin Rejuvenation Center  
Laser Skin Care  
Laser Hair Removal • Botox  
Amy Paulk, Owner  
608-742-9300  
www.haareway.com



**MGD**  
Welding  
PARDEEVILLE, WI  
(608) 429-4114

**STIFEL**  
Timothy J. Bressers, CPA, CFP®  
Vice President/Investments  
(888) 226-2213 toll-free  
Stifel, Nicolaus & Company, Incorporated  
Member SIPC & NYSE | www.stifel.com

**TURNBULL TRAVEL, LLC**  
 Rhonda Turnbull, ACC  
Independent Travel Consultant  
608-745-1650 Office  
rhonda-ta@hotmail.com  
Specializing in leisure travel, tours and cruises to the Caribbean, Mexico, Hawaii, Alaska, Europe and Walt Disney World.



**Miller & Miller** LLC  
LAW FIRM  
Estate Planning  
Trusts & Estates  
Real Estate | Business Law  
Trials & General Practice  
**ATTORNEYS**  
John Miller  
Jesse Spankowski  
Tracy Waldinger  
www.portagelawyers.com  
311 DeWitt St, Portage | (608) 742-8585



**Kevin Ziegler**  
General Contractor  
• Custom Homes  
• Custom Cabinetry  
• Remodeling  
N8651 Carrie Rd., Portage, WI 53901  
608-742-5769  
Fax 608-745-4736 • Call 608-2214

**D.W. Sports Center**  
"We Specialize In Service"  
 Since 1983  
Doug & Pam Williams 608-742-7745  
125 W. Cook St., Portage, WI 53901

**Joe's Auto & Truck Service, LLC**  
Timothy Gaffney, Owner  
(608) 742-2776  
24 Hour Towing  
1615 New Pinery Rd • Portage

**BINDL FAMILY CHIROPRACTIC**  
Dr. Dana Bindl  
Dr. Greg Bindl  
(608) 742-4300  
www.bindlfamilychiropractic.com



**SEUBERT**  
Family Dentistry  
Dr. Jan L. Seubert  
Dr. Mitch Seubert  
\*Accepting New Patients\*  
www.portagedentists.com  
608.742.2331  
260 W. Cook St., Portage, WI 53901 • Parishioners



Financial strategies built just for you.  
Klay Vehring, Financial Advisor  
240 W Cook St  
Portage, WI 53901  
608-742-8841  
edwardjones.com  
**Edward Jones**  
MAKING SENSE OF INVESTING  
Member SIPC



**DQ**  
Grill & Chill  
929 E Wisconsin St, Portage  
608-742-3413  
Present coupon for 10% off order



**Pizza Ranch**  
2905 New Pinery Rd, Portage  
608-566-1750



**VIBE**  
SALON AND SPA  
218 W. Wisconsin St.  
Portage, WI 53901  
608-742-8423  
www.VibeSalonPortage.com  
vibesalonportage@gmail.com

- ◆ Hair Cuts
- ◆ Color
- ◆ Manicures
- ◆ Pedicures
- ◆ Massages
- ◆ Body Wrap
- ◆ Facials
- ◆ Pro Brows
- ◆ Lash Lifts



**McReath**  
ORTHODONTICS  
Timothy J McReath DDS MS  
 Specialist in Orthodontics  
◆ Diamond Invisalign Provider  
◆ Free Initial Consultation  
◆ No Referral Needed  
(608) 742-4800 f t i g y  
2625 New Pinery Rd, Portage, WI 53901



**MBE**  
CPAs  
www.mbe.cpa



**PARAMOUNT**  
Electric  
(608)393-9562



**Heritage House** PORTAGE  
ASSISTED LIVING  
Assisted Living  
Caregivers available 24-hours a day

Schedule a tour and receive a \$25.00 Gift Card with this ad.  
**608.448.6181**  
Call today and ask about a move-in gift!

**BREMNER GRANITE CO. LLC**  
For All Your Memorial Needs  
Mark Bublitz - Owner  
N6828 Hwy 51-16 S  
PO Box 78  
608-742-3939

**GROTHMAN & ASSOCIATES, S.C.**  
LAND SURVEYORS  
JAMES R. GROTHMAN \* PLS  
SCOTT P. HEWITT \* PLS  
625 E. Silver St., Portage, WI 53901  
Phone 608/742-7788  
Fax 608/742-0434



Serving Central Wisconsin for over 60 years!  
**BONDED COLLECTORS OF WISCONSIN, INC.**  
2425 Airport Rd. • P.O. Box 83 • Portage, WI 53901  
(608) 742-4124 • Fax: (608) 742-2570  
Rick & Mary Taylor - Owners

**Zimmerman Plumbing Inc.**  
303 E. Albert Street  
Portage, WI 53901  
742-3222



Serving All Your Home Borrowing Needs  
GREGG & JOSIE STEINHAUS  
DANIEL HARKINS  
129 4th St., Baraboo 608-355-1333  
Serving Portage and Baraboo  
www.teambaraboo.com NMLS#2289

**HARPER'S SALVAGE**

- 24 Hour Towing
- Used Late Model Parts
- Buying Junk Cars

Hours: 8:30am-5pm M-F • 8:30am-12pm Sat  
3066 Hwy 13, Wisconsin Dells, WI  
P: 608-254-7971 TF: 877-554-7971  
www.harpersalvagesands.com



**Berg Builders**  
Working Hard... To Make Your Project Worry Free  
General Contractor  
Custom Homes • Pole Sheds  
Remodeling • Commercial  
**608-697-9812**

**Countryside PORTABLE BUILDINGS**  
Helen or Rick Mueller:  
608-742-5470  
State Rd 33 between Portage and Baraboo  
www.countrysideportablebuildings.com



916 Silver Lake Dr.  
PO. Box 340  
Portage, WI 53901  
Engineers • Consultants • Inspectors  
Jerry A. Foelmi 608-742-2169 Ph.  
President Emeritus  
Parishioner  
Mark E. Jankowski 608-745-4070 Ph.  
Building Inspection Div.  
Parishioner  
www.generalengineering.net



**HAIR SERVICES**  
127 W Cook St | 742-4888



Professionals in Painless  
**MOBILE DENT REMOVAL**  
**DENT SERVICES LLC**  
Locally Owned & Operated In  
Wisconsin Dells  
Over 25 Years of Experience  
• Minor Dents • Door Dings  
• Hail Damage • Free Estimates  
• Fully Insured  
Mike Voigt: 608-225-9692

**AVAILABLE FOR A LIMITED TIME!**  
**ADVERTISE HERE NOW!**  
Contact **Jeff Tkachuk** to place an ad today!  
jtkachuk@4LPI.com or (800) 950-9952 x2513