PENTECOST SUNDAY

Jesus said to his disciples: "When the Advocate comes whom I will send you from the Father, the Spirit of truth that proceeds from the Father, he will testify to me." - Jn 15:26

Excerpts from the Lectionary for Mass ©2001, 1998, 1970 CCD.

©LPi

Saint Clement of Rome Catholic Church

Monsignor Michael T. Butler
Pastor

Monsignor Timothy P. Cronin
Senior Associate Pastor

Deacon Michael D. Quinlan

Deacon Richard J. Vehige
(Retired)

Parish Offices

Rectory
1510 Bopp Road
Des Peres, Missouri 63131
314.965.0709 or 314.965.1482
Fax 314.965.1486
www.stclementcatholicchurch.org

School
1508 Bopp Road
Des Peres, Missouri 63131
314.822.1903
Fax 314.822.8371
www.stclementschool.com

School Principal
Andrew M. Long - 314.822.1903
along@stclementschool.com

Parish School of Religion
Sue Cunningham - 314.399.5337
dre@scrome.org

Music Director
David Kowalczyk - 314.780.3857
dakowalczyk@gmail.com

Director of Children's Music
Kyle Huelsing - 870.926.5352
kphuelsing@gmail.com

Youth Ministry
Laura Jablonski - 314.308.1060
youthminister@scrome.org

Eucharistic Adoration Chapel
Amy Gilmore - 805.947.8845

Martha's Helpers (Funeral Luncheon Committee)
314.965.0709

Communion Calls
Please call one of the parish priests to arrange reception of Holy Communion in the home.

Hospital Visitation
Please notify the rectory when a family member is hospitalized.

If you are not a member of Saint Clement of Rome and wish to join the parish, please call the rectory at 314.965.0709 to register.

Mass Schedule

Saturday Anticipated Mass
4:30 p.m.

Sunday
7:00 a.m., 9:00 a.m., 11:00 a.m.

Monday through Friday
6:30 a.m., 8:00 a.m.

Saturday
8:00 a.m.

Holy Days
6:00 p.m. Anticipated Mass on eve of Feast except Sunday
6:30 a.m., 8:00 a.m., and 6:00 p.m. (Except Christmas Day and New Year's Day. Please see Mass times online for those days.)

Sacraments

Reconciliation
Weekdays: 7:30 a.m. - 7:50 a.m.
Saturdays: 8:30 a.m. - 9:00 a.m.
4:00 p.m. - 4:30 p.m.
Sundays: 8:30 a.m. - 9:00 a.m.

Baptism
Please call the rectory to schedule a Baptism.

Matrimony
Couples planning marriage must call one of the priests at least six months in advance.

Holy Orders and Consecrated (Religious) Life
If interested, please call the parish rectory at 314.965.0709 or the Archdiocesan Office of Vocations at 314.792.6460.

Devotions

Perpetual Help
Tuesday after the 8:00 a.m. Mass

Sacred Heart
First Friday after the 6:30 a.m. and 8:00 a.m. Masses

Immaculate Heart of Mary
First Saturday after the 8:00 a.m. Mass

Mass Intentions For The Week

Monday, May 24
6:30 a.m. Marty Gorman †
8:00 a.m. Deacon Russ Butler †

Tuesday, May 25
6:30 a.m. Carol Moorkamp †
8:00 a.m. John Thomas Fuchs †

Wednesday, May 26
6:30 a.m. Ava Hellmuth **(Int.)**
8:00 a.m. Genie Becker †

Thursday, May 27
6:30 a.m. Robert Missey †
8:00 a.m. Ed and Patrick Desloge †

Friday, May 28
6:30 a.m. Dick Jennings †
8:00 a.m. Katie McBride †

Saturday, May 29
8:00 a.m. Arsenio Directo †
4:30 p.m. Mark Haywood †

Sunday, May 30
7:00 a.m. People of Saint Clement of Rorme **(Int.)**
9:00 a.m. Martin E. Gorman, Jr. †
11:00 a.m. Jerry Lynne Zohner †

† Deceased

Altar Servers

Week of May 24
6:30 a.m. Dave Hartenbach
8:00 a.m. Calvin Sztukowski, Audrey Sztukowski (Mon.)
Gabrielle Gremaud, Kerry Harrington (Tue.)
Aidan O'Rourke, Joe Dalton (Wed.)
Claire Kaiser, Addison Jackson (Thur.)
Manny Lozano, Lily Lozano (Fri.)

Saturday, May 29
4:30p.m. Peter Smith, Christopher Smith

Sunday, May 30
7:00 a.m. Carter Cacanindin, Joe Eversman
9:00 a.m. Patrick Struckhoff, Andrew Struckhoff
11:00 a.m. Grace Kramer, Nellie Fowler

Saint Clement of Rome, our patron, pray for us.

LECTORS

Week of May 24
8:00 a.m. Madeline Alcamo (Monday)
Judy Greenley (Tuesday)
Elizabeth Hampton (Wednesday)
Barbara McDonough (Thursday)
Madeline Alcamo (Friday)
Elizabeth Hampton (Saturday)

Saturday, May 29
4:30 p.m.

Sunday, May 30
7:00 a.m.
9:00 a.m.
11:00 a.m.

PRAY FOR LOVED ONES IN THE MILITARY

SPC Monte Bordeaux, USA
Inf. Off. Buddy Conley, USA
Capt. Joshua Deehr, USA
Capt. Robert M. Donovan, USMC
LTJG Christopher Fennell, USN
Pvt. Jonathan Gosser, USMC
SPC Thomas Hoffmann, USA
SSgt. Daniel Jordan, USA
Lt. Cmd. Bradley Koester, USN
LCDR Robert Martin, USN
EM5 Tom Parker, U
Major Robert Rapone, USA
1st. Lt. Spencer Roehr, USA
Airman Michael Sigman, USAF
1st Lt. Taylor Steinhart, USA
Capt. Daniel Sullivan, USMC
Lt. Nick Trottier, USN
1st Lt. Steven Trottier, USMC
SSgt. Dan Vatterott, USA
SN Sam Whyte, USN
LCPL Michael Wolf, USMC

If you would like to add the name of a loved one serving in the military, please call the rectory.

Please pray for all the sick

Michael Dahm **Peter Gallagher** **Aurora Directo**
Debbi Heffern **Maureen Clever** **Patty Neyer**
Georgia Hamilton

To add a name or to keep a name on the list after four weeks, please call the rectory at 314.965.0709.

FROM THE DESK OF MONSIGNOR BUTLER

UPDATED GUIDELINES AND PROTOCOLS PUT OUT BY THE ARCHDIOCESE

This week, we received an update on COVID-19 guidelines from the archdiocese. The mask mandate now only applies to all parish faithful who have not received a vaccination against the COVID-19 virus. If parishioners are fully vaccinated, they are no longer required to wear a mask during Holy Mass. If parishioners have not yet received the vaccine, or are choosing not to receive the vaccine, the mask mandate remains in place for those individuals. If a parishioner has recovered from COVID-19, but has not been vaccinated, they still need to wear a mask.

At present, there are no changes to other protocols. The offering of the Precious Blood for Holy Communion is still suspended. The Sign of Peace is permitted to take place during Mass, but ***only*** in a non-contact manner (head bow or hand wave, but no hand shaking permitted). The suspension of choirs, use of the Holy Water fonts, passing of offertory baskets, and use of the books will continue.

Archbishop Rozanski leaves in place the dispensation for Sunday Mass at this time, but will be re-evaluating the need for the dispensation in the coming weeks.

All of the latest updates to the guidelines are now reflected at archstl.org/coronavirus.

EXTRAORDINARY MINISTERS OF HOLY COMMUNION

While we will continue to distribute Holy Communion on the two side aisles, we sometimes do not always have the deacon present to assist with this. If the deacon is not present during the 6:30 a.m. or 8:00 a.m. Mass during the week or if we do not have another priest or deacon available during Sunday Masses and we need someone to help to distribute Holy Communion, the celebrant will hang a cross in the usual spot on the left side of the sanctuary showing the need for an Extraordinary Minister. If you see a cross and are able to help, please go up before Mass to get the cross and place it around your neck. We ask volunteers, who must be fully vaccinated, to sanitize their hands when they go up (sanitizer is on the credence table) and to wear a mask while distributing Holy Communion out of charitable consideration for the safety of those who are not yet fully vaccinated or those who are not yet completely comfortable.

CATECHESIS OF THE GOOD SHEPHERD

I am pleased to announce St. Clement of Rome will be offering **The Catechesis of the Good Shepherd** method of faith formation for the fifteen month to four-year-old children of our parish beginning in the fall of 2021. The catechists who work with the children participate in nearly 100 hours of formation and will prepare a special environment for the children, which is called the Atrium. Bringing an Atrium to St. Clement of Rome will be a beautiful work of the whole parish community and all are welcome to help in some way.

Please join us in praying for those who are called to this ministry. To learn more about the Catechesis of the Good Shepherd at St. Clement of Rome, please contact Michelle Muck at michellecmuck@gmail.com or www.CGSUSA.org. Be sure to keep an eye out in future bulletins for more information on this wonderful program.

Please stop by their open house outside Church this weekend to learn more about this ministry.

MASS SCHEDULE CHANGE

Beginning **Sunday, June 6,** our early Sunday morning Mass will return to **7:30 a.m**. from 7:00 a.m.

DYNAMIC CATHOLIC, *ALIVE!* - PENTECOST - GIFTS OF THE HOLY SPIRIT

What an extraordinary event the first Pentecost was! Fortunately, it continues today as we experience the continued action of the Holy Spirit in prayer and the moments of daily life. We often refer to Pentecost as the birthday of the Church because it is the first moment when the Apostles formed a community of believers and, led by the Holy Spirit, began to invite others to become followers of Jesus Christ. How often we forget the power of the Sacrament of Confirmation we have received. The Lord sends the gifts of the Holy Spirit into our hearts, giving us wisdom, knowledge, understanding, counsel, fortitude, piety, and fear of the Lord. These gifts are necessary for our salvation as they strengthen our virtues and facilitate our cooperation with the grace of God in our lived amid the trials we face daily. Saint John Paul II prayed daily for a greater outpouring of the gifts of the holy Spirit. **archstl.org/dynamic**

ST. CLEMENT OF ROME SCREENING OF ROE V. WADE MOVIE

Thursday, June 3
Skip Viragh Center at Chaminade
425 Lindbergh Blvd.
Doors open at 6:15 pm
Movie begins at 7:00 pm

There is no cost to see this movie. You only need a reservation. Please email your reservation (with number of seats) to Jeanne Fluri at jeannefluri@gmail.com.

Due to covid restrictions, families must sit together. We are limited to 225 people. Special thanks to Carla Struckhoff for arranging this special event.

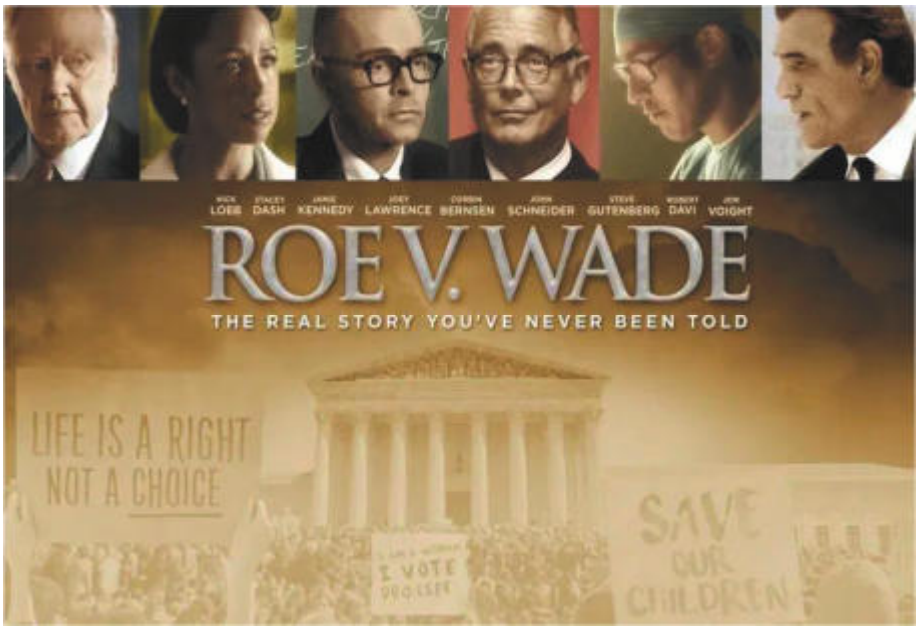

FAITH FILLED BOOKS AVAILABLE FOR CHILDREN

We now have a basket of faith filled books in our Adoration Chapel for families to borrow. Come check them out!

Bring your children to the chapel for a prayer and go home with a new read.

The chapel code is 1514*

Be Charitable! Protect your Family!
Strengthen your Faith! Join FREE!

Are you (or know) a Catholic man 18 years or older?
Invite him to join the Knights of Columbus!
Join now FREE! Go to: www.kofc.org/join

IMPORTANT! Use code **JFERRIS** to join free!!

Questions? Contact Jim Ferris at 314.276.9316 or james.ferris@kofc.org
Offer is for a limited time!

CATECHESIS OF THE GOOD SHEPHERD OPEN HOUSE MAY 22 & 23

There will be an Open House this weekend, May 22 and 23, after all Masses under the portico for parishioners to learn more about St. Clement of Rome's new Catechesis of the Good Shepherd (CGS) faith formation program. Many of the CGS materials will be available to see.

We will be seeking volunteers to help us with material making and material collection for our new atrium. Skills like sewing, woodworking, and artistry are needed and we are asking all parishioners to get involved in our CGS parish treasure hunt! Please stop by to learn more about this wonderful ministry!

ST. VINCENT DE PAUL MONTHLY FOOD DRIVE & SPRING CLEANING DRIVE

This spring—March, April, and May—we will collect both food and cleaning supplies at our monthly St. Vincent de Paul drive.

Our May drive will be held on Sunday, May 23.

Nonperishable food donations will benefit the food pantry operated by St. Stephen Protomartyr parish, which serves 600-700 people monthly in South City, specifically east of Grand Avenue to the river and from Bates Street south to River Des Peres.

Cleaning supplies will benefit Depaul USA, which provides permanent, supportive housing for the chronically homeless. **Specific items needed:** All-purpose cleaner, bleach, dishwashing liquid, laundry detergent.

Please bring your food and cleaning supply donations to Mass on the weekend of May 23rd and place them by the main entrance of Church. If you will not be attending Mass in person, you can still drop off your donations from your car any time between 10 a.m. and Noon on May 23. Someone will be stationed near the portico between the church and parish center to remove your donations from the trunk or rear hatchback area of your vehicle. Donations by check, made payable to *Society of St. Vincent de Paul,* are also gratefully welcomed and can be mailed to the rectory or placed in the donation boxes outside Church that weekend.

Thank *You!*

Youth Ministry News

HIGH SCHOOL YOUTH GROUP
Join us for youth group on Sunday, May 23, in the Youth House from 7:00 - 8:30 p.m.! There will be no youth group on Wednesday, May 26, due to a Core Team meeting.

PROJECT ST. CLEMENT - REGISTRATION OPEN!
Ready to serve our parish community and have a ton of fun doing it?! All current 8th graders - high school seniors are encouraged to join us June 21-25 for a service week at parish and surrounding neighborhoods! Many service hours are yours for the taking! Registration link can be found on the youth ministry webpage.

Due to COVID-19, plans are subject to change. Masks and distancing are required at all times. Follow us on Instagram @stclementym for the latest updates.

Laura Jablonski, Director of Youth Ministry, 314.308.1060, youthminister@scrome.org

VOICE OF THE POOR

MISSOURI FORMALLY WITHDRAWS PLANS FOR MEDICAID EXPANSION

The Parson administration this week formally withdrew Medicaid expansion plans previously submitted to the Centers for Medicare and Medicaid Services (CMS), notifying CMS that Missouri will not allow newly eligible persons to apply for Medicaid coverage July 1st. The administration cited the failure of the Missouri General Assembly to fund the program as the reason for withdrawing the plans. Missouri voters approved expansion of the program during the August 2020 election. The Missouri Catholic Conference expects a court challenge in light of the voter approved initiative which amended the Constitution to allow for expansion of the program.

The St. Vincent de Paul Society wants to know ...

What's in your closet?

Please bring your spares to our

CLOTHING DRIVE

Saturday, June 12

8:30 a.m. to 10:30 a.m.

Adoration Chapel lot

For ease of packing, please bring your clothing items in bags or boxes, without hangers.

PRO LIFE

NOTAXPAYERABORTION.COM
The United States Conference of Catholic Bishops (USCCB) has launched a campaign urging Congress to keep the Hyde Amendment and similar pro-life provisions. The Hyde Amendment and similar laws have prevented tax dollars from funding elective abortions since 1976 and have had broad public and bipartisan support. Recognizing that some lawmakers, as well as the current president, are making a push to eliminate Hyde, the USCCB is asking parishes and dioceses around the country to take part in the **No Taxpayer Abortion** campaign. The campaign website contains information on the Hyde Amendment as well as a petition you can sign urging Congress to ensure Hyde and similar pro-life provisions remain in place. **Please visit NoTaxpayerAbortion.com and sign the petition!**

HEALING AFTER ABORTION
The services of Project Rachel and Project Joseph are available to any woman or man, respectively, who has been wounded by an abortion experience and is seeking healing. For more information, please call 314.792.7565. You can also reach us via email: for Project Rachel, stlprojectrachel@archstl.org, or for Project Joseph, prolife@archstl.org. We make every effort to ensure that you will be comfortable with those serving you.

VOCATION CHALICE

Please consider taking the Vocation Chalice home for a week!

The Purcell Family is pictured with Johnny holding the Vocation Chalice. Johnny made his First Holy Communion a few weeks ago!

They will pray this week for an increase in Vocations to the Priesthood and Religious Life.

To sign up for a week, please contact Jeanne Fluri at 314.822.2055 or jeannefluri@gmail.com.

SAVE THE DATE
SAINT CLEMENT OF ROME PARISH
CONCERT & DANCE
SATURDAY, OCTOBER 23!

- St. Clement of Rome All-Parish **1940's Big Band Swing Concert & Dance** will start at 7:30 p.m. in the gym.
- Sixteen piece live band: Ambassadors of Swing!
- Swing dance instructors will be available.
- Dinner/beverages will be served beginning at 6:30 p.m.
- More details to come.

PLEASE SAVE THE DATE AND PLAN TO ATTEND!

The Next Chapter program is grounded in Ignatian spirituality and is sponsored by the Office of Ignatian Spirituality of the Jesuits USA Central & Southern Province. It is a six-month guided journey with a group of approximately eighteen people who are approaching retirement or who are recently retired. The ultimate goal of the program is to assist people to discern who God is calling them to be and what God is calling them to do in their next chapter of life. For more information see www.nextchapterprogram.org.

The program begins in October of 2021. The cost is $750.00.

To learn more about The Next Chapter program, meet its leaders, and have an opportunity to ask questions, you are invited to attend an information session. The sessions will be held via Zoom calls starting at 6:30 p.m. on June 3, and June 7. The estimated length of an information session is 1-1 ½ hours.

To RSVP for an information session email Tom Auffenberg at thomas.auffenberg@slu.edu indicating which information session you will attend.

SAVE THOSE HOTEL TOILETRIES!!!

We are collecting hotel toiletries and other personal care items again this summer—travel-size shampoo, conditioner, deodorant, body wash, hand lotion, toothpaste, toothbrushes, tissue packs, feminine hygiene products, washcloths, etc. Please leave your items in the SVdP Food for the Poor box in the back of church.

We will assemble the collected items into personal care packs at our Friends of the Poor Walk on September 25. The packs will then be distributed to the clients of the St. Elizabeth, Mother of John the Baptist food pantry. Each year your donations enable us to assemble hundreds of packs. Thank You!!!

TWENTY- AND THIRTY-SOMETHINGS…

The Society of St. Vincent De Paul is forming a new chapter for young adults in North County at the Old St. Ferdinand Shrine, the very place where St. Rose Philippine Duchesne lived and ministered.

Once COVID restrictions have lifted, the group will visit the needy of the local area in teams of two to provide rent, utility, and other assistance, and a listening ear for a few minutes.

If interested in being part of this particular way to show Christ's love to the poor, please contact Bryan Kirchoff at 314.640.4366 or bryankirchoff@att.net.

SAINT PATRICK CENTER CASSEROLE PROGRAM
GROUP 3 VOLUNTEERS

Please remember to bring your spaghetti casserole, salad, bread, or dessert to the Saint Clement of Rome Church parking lot on **THURSDAY, MAY 27,** by 9:00 a.m.

Thank you for supporting the families served at Saint Patrick Center!

Chapel Hours Needing Coverage

We only have one adorer for the hours of Midnight through 6:00 am on Fridays. We need an additional person to help cover each of those hours.

We are also in need of one additional person on Fridays at 5:00 pm

"Trust all things to Jesus in the Blessed Sacrament and to Mary, Help of Christians and you will see what miracles are."
- St. John Bosco

If you are available for any of these hours, please contact Amy 805.947.8845

Knights of Columbus
Ladies Auxiliary

Are you interested in participating in service projects, going on social or religious outings, helping with parish activities, and just having fun with other ladies of the parish? If so, join us at one of our meetings to learn more.

We meet on the second Wednesday of the month in the St. Clement Room. (6:30 optional Rosary, meetings begin at 7:00) Our next meeting is June 9th. Hope to see you there!

Questions? Contact:
Betsy Klarsch, President
bklarsch@gmail.com
Debbie Ebbesmeyer,Secretary
debbes11@gmail.com
Tricia Dunn, Treasurer
tdonodunn@yahoo.com

O.J. LAUGHLIN
SINCE 1951
PLUMBING COMPANY
Inc.
~ Complete Plumbing Service ~
Since 1951
Repairs - Remodeling
Sewer Service
636-225-0992
www.ojlaughlinplumbing.com

Marty Ribaudo & Suzy Sullivan
TEAM RIBAUDO
RE/MAX Results
314.966.0300 • martyribaudo.com
team@martyribaudo.com
Each Office Independently Owned and Operated

CORDIA PLUMBING, INC
Licensed - Insured - Bonded
Steve Cordia STL Co Lic #5276
314-781-6241

FREE
AD DESIGN
WITH PURCHASE OF THIS SPACE
LPi CALL 800.950.9952

CAPE ALBEON
Lakeside Retirement Living
Call us at 314-590-0348 or visit our website www.capealbeon.com to schedule your virtual tour today!
Cottage Home - Independent Apartments
Assisted Living Apartments - Memory Care
3300 Lake Bend Drive St. Louis, MO 63088

BOPP CHAPEL
FUNERAL DIRECTORS
Family Owned and Operated Since 1902
10610 Manchester Rd. 965-7680
www.boppchapel.com

Serving St. Louis Since 1904
DESIGNAIRE
HEATING & COOLING
www.designaire.net
#1 Trane dealer in St. Louis
314-739-1600
BBB
TORCH

ADT-Monitored Home Security
Get 24-Hour Protection From a Name You Can Trust
• Burglary • Flood Detection
• Fire Safety • Carbon Monoxide
1-855-225-4251
ADT

Speedy
Parishioner
CAR WASH
Free Vacuums
636-227-9274
13894 Manchester Rd. - Across from Home Depot in front of DSW Shoes

RASCH AUTOMOTIVE SERVICE CENTER
11149 Manchester Road
Kirkwood, MO 63122
www.raschservice.com
314.821.3377
Complete Automotive/Truck Services
American, Asian & most European Vehicles

Freezer Beef • Party Foods • Catering
HANLENS
BIG ENOUGH TO SERVE YOU, SMALL ENOUGH TO WANT TO
11037 Manchester, Kirkwood 966-8606
H.M.S. Quality Meat Service, Inc.
Brady Hanlen

- FIELDER - ELECTRICAL SERVICES, INC.
LICENSED • BONDED • INSURED
RESIDENTIAL • COMMERCIAL • INDUSTRIAL
Service Upgrades • New Homes • Remodeling • Room Additions • Basements • Kitchens
Bathrooms • Code Violations • Knob & Tube Upgrades • Back Up Generator Systems
$20 OFF Any Electrical Work of $100 or more 314-966-3388

TRATTORIA MARCELLA
314-352-7706
3600 Watson Road
www.trattoriamarcella.com

Martha's Hands™
Compassion and Excellence in Home Care Services
Denise Huber & Eileen Hedrick, CO-FOUNDERS
For Over 20 Years, Trusted, Professional Home Care Services
(314) 965-4350
www.marthashands.com

ADVERTISE YOUR BUSINESS HERE
Your Community is Looking!
Call LPi today for advertising info
(800) 950-9952

ANDRES ROOFING
Fully Insured • Free Estimates
Parishioner
966-8206 • www.andresroofing.com

State Farm
Mike Balota
Parishioner
579-9789
Auto • Home • Life • Health

AIRPRO
HEATING & COOLING
314-391-5900
Airprostl.com
Residential HVAC
Service • Installation
Indoor Air Quality
St. Clement Family Owned & Operated

Ortmann Stipanovich
FUNERAL HOME
12444 Olive Blvd
Creve Coeur, Missouri
(314) 514-1111
www.osfuneralhomes.com
Funeral Directors Since 1935
Family Owned and Operated

AVAILABLE FOR A LIMITED TIME!
ADVERTISE HERE NOW!
Contact Iris Mitchell to place an ad today! imitchell@4LPi.com
or (800) 950-9952 x2495

HOFFMANN BROTHERS
HVAC - Plumbing - Electrical - Appliance Repair
Serving the Parishioners of St. Clements for Over 40 Years.
Call us Today at
(314) 664-3011
or visit us online at
HoffmannBros.com

CATHOLIC SUPPLY®
OF ST. LOUIS, INC.
RELIGIOUS GIFTS & DECOR | SCHOOL UNIFORMS | BOOKS & BIBLES
STATUARY | NATIVITIES | CHURCH SUPPLIES | CANDLES
SEASONAL & SACRAMENTAL GIFTS
ST. LOUIS HILLS
6759 Chippewa Street
(at Jamieson, across from Ted Drewes)
St. Louis, MO 63109
(314) 644-0643
O'FALLON, MO
2985 Hwy K
(at Hwy N, by Dierbergs)
O'Fallon, MO 63368
(636) 379-3705
SHOP ONLINE! catholicsupply.com

J.E. REDINGTON CO.
"Your Hometown Plumber Since 1929"
314-965-3200
Plumbing Repairs • Bath Remodeling
Sewer Cleaning

"It's a Dunn Deal"

An Unbeatable Team

Jiggs Dunn
Cell: 314-503-7999
jdunn@bhhsall.com

Christine Cool
Cell: 314-614-5822
ccool@bhhsall.com

HANNEKE TREE SERVICE
Tree Trimming • Tree Removal • Complete Landscaping
314-960-9797
FREE Estimates
hannekeoutdoorservices.com

John & Carolyn Teepe
Selling real estate since 1973
Call or text us for an estimate of your home's value.
Parishioners
(314) 966-5006
(314) 277-5279
BLASE AND TEEPE, INC.
jcteepe@sbcglobal.net

Turning 65?
ON MEDICARE AND HAVE A QUESTION?
Contact
Jean Sandifer
Parishioner
EXECUTIVE SENIOR SERVICES
314.392.5468

Rick's ACE Hardware
Complete Hardware and Garden Center
221 Lamp & Lantern Village
636-386-7733
11767 Manchester Road
314-966-6611
Family Owned Since 1956

Kirkwood Florist, Inc
10515 Manchester Rd.
Kirkwood MO 63122
314-965-8440
www.kirkwoodflorist.com

MISSISSIPPI VALLEY ROOFING
(314) 838-4451
roofing@mississippivalleyroofing.com

Bieg PLUMBING COMPANY
Commercial & Residential
(314) 487-4564

AVAILABLE FOR A LIMITED TIME!
ADVERTISE HERE NOW!
Contact Iris Mitchell to place an ad today! imitchell@4LPi.com or (800) 950-9952 x2495

The Village Bar and Restaurant
Est. 1970
SERVING THE WORLDS BEST CHEESEBURGERS
SEE YOU SOON! (314) 821-4532

HUDSON FACILITY SERVICES
Mechanical • Housekeeping • Security
621-4817

LET US BE YOUR PAINT GUY
Reinecke Decorating Centers
Benjamin Moore
12017 Manchester Rd. Des Peres • 821-1616
8121 Manchester Rd. Brentwood • 645-2020
www.reinekedecorating.com

PROTECTING SENIORS NATIONWIDE
MEDICAL ALERT SYSTEM
$29.95/MO
BILLED QUARTERLY
CALL NOW! 1.877.801.7772 • WWW.24-7MEDALARM.COM

Alex Meiners
314-725-5100
St Clement Parishioner
lauramccarthy.com
ameiners@lauramccarthy.com
Clayton office:
29 The Boulevard, St. Louis, MO 63117
LAURA McCARTHY REAL ESTATE

Cindy DeBrecht, RRES, MBA
COLDWELL BANKER
GUNDAKER
314-482-0393
Living & Selling in your neighborhood.
GERSHMAN MORTGAGE
Company NMLS# 138063
Andy Schoemehl
Mortgage Banker
NMLS# 258507
314-221-7797
Your Local Mortgage Lender

PERSPECTIVE
CABINETRY & DESIGN
Daniel A. Mueller
Parishioner
Cell: 314-581-4030
mills@perspectivecabinetry.com
8146 Big Bend Boulevard
Webster Groves, MO 63119
www.perspectivecabinetry.com

Hubbell Jewelry & Repair
"All Work Done on Premises"
Marigold & David Colvin
12022 Manchester Road
Des Peres, MO 63131
(314) 821-1188
Celebrating over 25 Years in Des Peres!

SUPPORT YOUR LOCAL PARISH.
Buy a bulletin ad space today!

LPi is Hiring
Ad Sales Executives
BE YOURSELF.
BRING YOUR PASSION.
WORK WITH PURPOSE.
• Full-Time with Benefits
• Paid Training
• Expense Reimbursement
• Travel Required
Contact us at: careers@4lpi.com | www.4lpi.com/careers

Mike Fontana
FONTANA PAVING
965-4745

www.solmanorthopedics.com
Dr. Corey G. Solman, Jr.
Orthopedic Surgeon
Specializing in Sports Medicine
10435 Clayton Rd., Ste. 120
(314) 442-4452

SUPPORT OUR ADVERTISERS!

We've Missed You!
Welcome Back to Mass
Stay connected to our faith community no matter where you are by signing up to get our bulletin delivered straight to your email!
www.ParishesOnline.com

ADT-Monitored Home Security
Get 24-Hour Protection From a Name You Can Trust
• Burglary
• Fire Safety
• Flood Detection
• Carbon Monoxide
1-855-225-4251

UPGRADE TO A VIBRANT ad
Contact us for details · 800-950-9952

SOUTH SIDE
ROOFING AND SHEET METAL COMPANY, INC.
SINCE 1920
• FULLY INSURED
• FREE ESTIMATES
314-968-4800
SOUTHSIDEROOFINGINC.COM

DAVEY
Tree & Lawn Care Experts Since 1880
$20 OFF
Tree Pruning/Removal
(314) 961-5440 www.davey.com

Bartolino's Family Restaurants
Bartolino's Osteria — 2103 Sulphur Ave. St. Louis, MO 63139
Bartolino's South — 5914 So. Lindbergh St. St. Louis, MO 63123
Chris' Pancake & Dining — 5980 Southwest Ave. St. Louis, MO 63139
Chris' — 100 N. Tucker Blvd. St. Louis, MO 63101
bartolinosrestaurants.com