Second Sunday of Lent | February 28, 2021

# ST. MARY
# ST. FRANCIS XAVIER

**Two Saints. One Mission.**

Sharing the Love and Word of Jesus Christ with the People of Ledgeview and De Pere

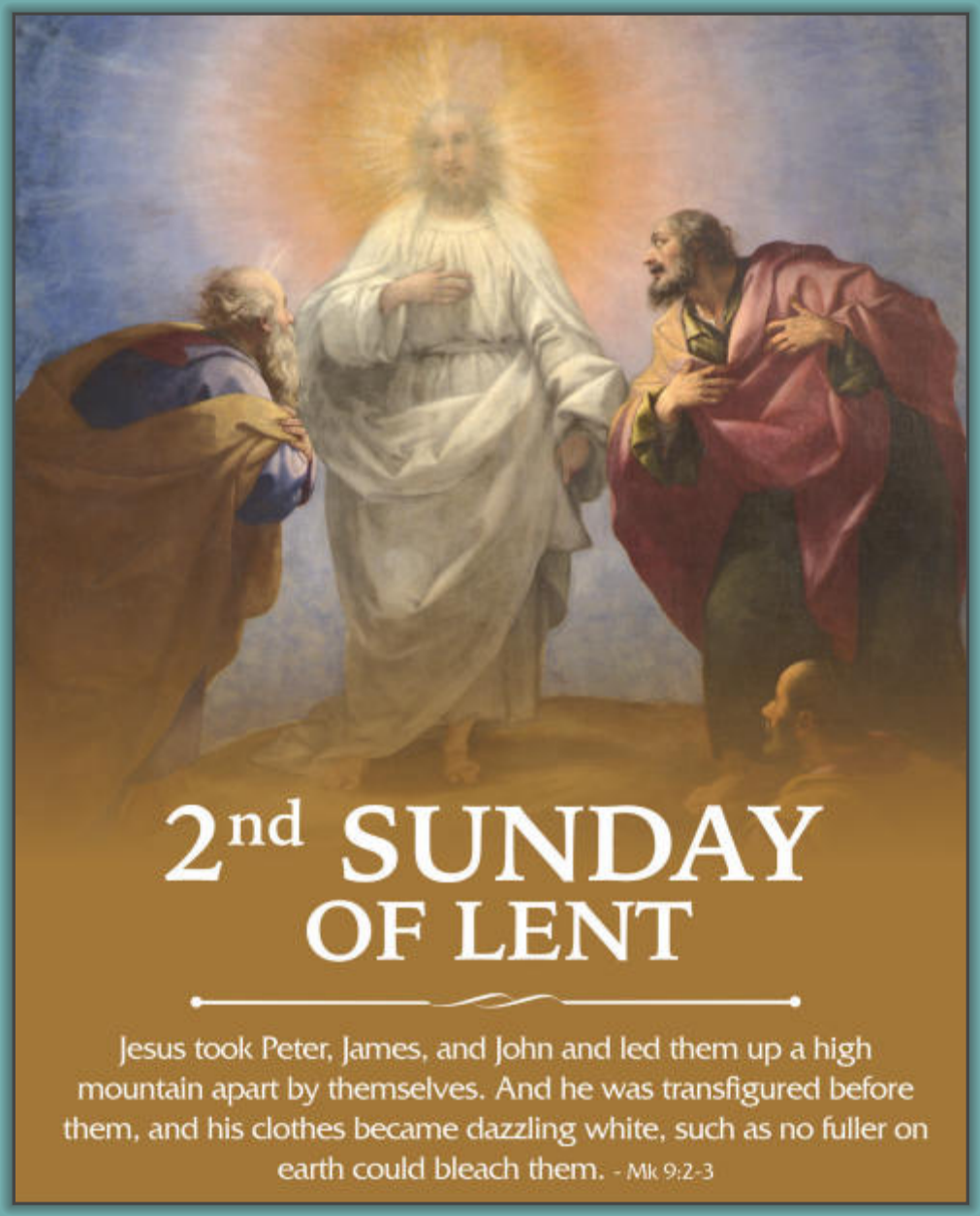

## St. Mary Parish

4805 Sportsman Drive
Town of Ledgeview
920-337-2330

### Mass Schedule

**Weekends**
Saturday: 4:30pm (Livestream)
Sunday: 8:00am & 10:00am

**Weekdays**
Tuesday & Thursday:
8:30am

**Holy Days:** See Mass Intentions

**Confession**
Saturday: 3:30-4:15pm

## St. Francis Xavier Parish

220 S. Michigan Street
De Pere
920-336-1813

### Mass Schedule

**Weekends**
Saturday: 4:00pm
Sunday: 9:00am & 11:00am

**Weekdays**
7:30am

**Holy Days:** See Mass Intentions

**Confession**
Saturday: 3:00-3:45pm

**Visit Our Website:**
www.saintsdepere.org

## Mass Intentions

**Monday, March 1**
7:30am (SFX) † Tom Manning

**Tuesday, March 2**
7:30am (SFX) For the Parishioners of Our Parishes
*8:05am (SFX) Stations of the Cross*
8:30am (SM) † Alice Wicker

**Wednesday, March 3** *(St. Katharine Drexel)*
7:30am (SFX) † Joyce Ostrowski
8:35am (SFX) † Helen Edelbeck (School Mass)

**Thursday, March 4** *(St. Casimir)*
7:30am (SFX) † Donna Kleinschmidt
8:30am (SM) † Agnes Peters

**Friday, March 5**
7:30am (SFX) † Cyrilla Schmitz and All Deceased of the Altar Rosary Society

**Saturday, March 6**
4:00pm (SFX) † Kenneth & Laverne Hennessey
4:30pm (SM) † Jessica Raymaker

**Sunday, March 7** *(Third Sunday of Lent)*
8:00am (SM) † Henry Cleereman
9:00am (SFX) † Heidi Prochnow
10:00am (SM) † Leola Albers
11:00am (SFX) † Bernice Fruzen

## Sanctuary Candle and Mass Intentions

To schedule a Mass Intention or the Sanctuary Candle for your special intention, please call the Parish Office.

**St. Mary:** The Sanctuary Candle stipend is $25, and the Mass Intention stipend is $10.

**St. Francis Xavier:** The Sanctuary Candle stipend is $15, and the Mass Intention stipend is $10.

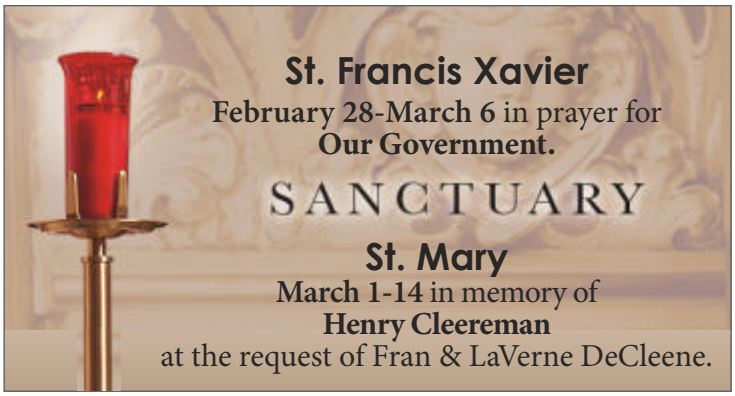


### *** Winter Weather Mass Policies ***

If De Pere Public School District is closed due to inclement weather, daily Masses at both churches will also be cancelled. If school starts late or driving is treacherous, the priest will determine whether to cancel Mass. Please use your best judgment when driving and walking outside in inclement weather.

## Sacramental Celebration

**Baptism**—Parents may schedule their child's Baptism after they have completed preparation instruction. Please call the Parish Office ***at least*** two months prior to the preferred Baptism date.

**Marriage**—Contact one of our priests ***at least*** nine months prior to your planned wedding date.

**Reconciliation**—Saturdays, 3:00-3:45pm at St. Francis Xaver, and 3:30-4:15pm at St. Mary or by arrangement with the priest.

**Anointing of the Sick**—A Mass for the Anointing of the Sick is celebrated in the fall and spring; consult the bulletin for dates. Priests are available for individual anointing by request.

## Hospital, Homebound, Nursing Home/ Assisted Living

If you or a family member are homebound or are admitted to the hospital, a nursing home or assisted living, please contact the Parish Office.

## Parishioner Information Changes

Please notify the parish with changes to your home address, phone number, email address, member status, or marital status. We appreciate your help in keeping our records up-to-date.

## Join Our Parish

If you would like to join the parish, call or email the Parish Office. Office hours are Monday-Thursday, 8:00am-3:30pm.

## Low Gluten Hosts Available

If you prefer a low gluten host, please let Fr. Mike or Fr. Matt know prior to Mass so they can accommodate you.

# Pastoral News

## Baptism Preparation Class

Parents who have not yet completed a baptism preparation class will need to do so before their child can be baptized. The next class has been scheduled on **Tuesday, March 16**, 6:00-7:30pm, in the St. Francis Xavier Parish Center.

If the date/time will not work for you, please contact Theo Orlando, Faith Formation Director, at the Parish Office to make other arrangements. Visit **https://saintsdepere.org/faith-formation/online-registration** to register online.

## *Breaking Bread 2021 eMissal* App

The new, USCCB-approved, *Breaking Bread 2021 eMissal* app is now available for download!

With music, readings, prayers and the Order of Mass, this digital resource helps you fully participate in the liturgy — whether at home or in church. You can also prepare for each celebration by selecting songs, psalm settings and Gospel Acclamations for every Sunday and holy day.

Simple and easy to use, *Breaking Bread 2021 eMissal* is perfect for individuals unable to attend Mass in person and currently participating in livestreamed services. And for those able to attend in person but avoiding the use of physical resources, the app has also been approved for use in church by the USCCB during the 2021 liturgical year.

*Breaking Bread 2021 eMissal* is available for iOS and Android users on smartphones and tablets at only $4.99 for the entire year.

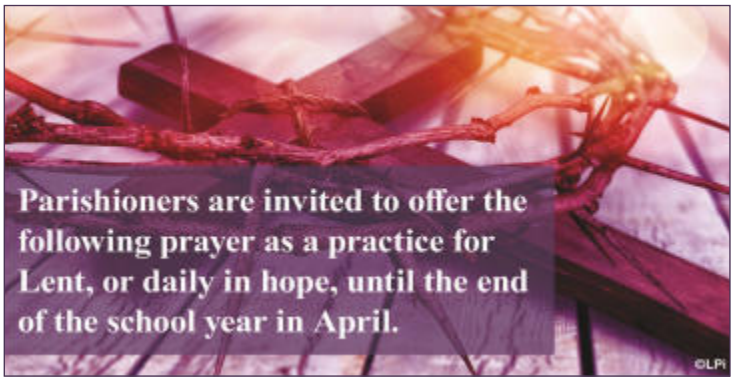


*Our Father in heaven who so desires to help us*
*And reveal the endless abundance of His goodness*
*I ask of you to receive this prayer on behalf of*
*All students, teachers, parents, godparents, and sponsors*
*Who seek to know, love, and serve You through Faith Formation at our parishes*

*May You grant them awareness and fidelity to Your Divine Will*
*A total embrace of their individual callings and vocations*
*Intimate knowledge of Your Presence in their life*
*A love of the sacraments*
*A thirst for prayer*
*And charity towards each other*

*Do not let them forget the immeasurable worth of their souls*

*Through the unfailing intercession of Our Lady*
*The diligent protection of St. Joseph,*
*and the power of the Holy Spirit,*

*Amen.*

For further insight on the value and joy of prayer, St. Alphonsus Liguori's Prayer: *The Way of Salvation and of Perfection* is a clear, encouraging and graceful delicacy for the soul.

## Lenten Rosary for Life

Parishioner Jen Budde will be leading our community in a Rosary for Life on Sundays during Lent at 9:30am in the Blessed Sacrament chapel at St. Mary. All are invited to join us for this family-friendly prayer.

## Scripture Readings for This Week

**Monday, March 1**
Dn 9:4b-10/Ps 79:8, 9 11 and 13 [cf. 103:10a]/Lk 6:36-38

**Tuesday, March 2**
Is 1:10, 16-20/Ps 50:8-9, 16bc-17, 21 and 23 [23b]/Mt 23:1-12

**Wednesday, March 3**
Jer 18:18-20/Ps 31:5-6, 14, 15-16 [17b]/Mt 20:17-28

**Thursday, March 4**
Jer 17:5-10/Ps 1:1-2, 3, 4 and 6 [40:5a]/Lk 16:19-31

**Friday, March 5**
Gn 37:3-4, 12-13a, 17b-28a/Ps 105:16-17, 18-19, 20-21 [5a]/Mt 21:33-43, 45-46

**Saturday, March 6**
Mi 7:14-15, 18-20/Ps 103:1-2, 3-4, 9-10, 11-12 [8a]/Lk 15:1-3, 11-32

**Sunday, March 7**
Ex 20:1-17 or 20:1-3, 7-8, 12-17/Ps 19:8, 9, 10, 11 [Jn 6:68c]/1 Cor 1:22-25/Jn 2:13-25 or Ex 17:3-7/Ps 95:1-2, 6-7, 8-9 [8]/Rom 5:1-2, 5-8/Jn 4:5-42 or 4:5-15, 19b-26, 39a, 40-42

## Please Extend a Warm Welcome to Our New Parishioners

**St. Francis Xavier**
Jeffrey & Ann LeMieux
Tom & Stacy Birr Family
David & Loreen Mileski

**St. Mary**
Joseph & Lisa Shovan

## A Prayer for Fr. Mike Ingold

*Lord Jesus, look down upon Fr. Mike*
*with eyes of Mercy.*
*May your healing hand rest upon him.*
*May Your life giving powers flow*
*into every cell of his body*
*and into the depths of his soul,*
*cleansing, purifying, restoring him to*
*wholeness and strength*
*for continued service in your Kingdom.*
*Amen.*

## Trivent Choice Dollars

St. Mary and St. Francis Xavier are approved recipients of Thrivent Choice Dollars. If you have not directed your 2020 dollars, you can still do so until **Sunday, March 31!** For questions, talk to your Thrivent Financial Advisor or call the Parish Office.

## Advertiser of the Week

40 DAYS FOR LIFE

40 Days for Life continues through **midnight on Sunday, March 28**. Our parishes will be walking on **Wednesdays** from 11:00am-12:00pm. Join fellow parishioners at 2605 S. Oneida Street, Green Bay, to walk and peacefully pray for the end to abortion. For more information, contact Linda Couch at bobcouch@aol.com or 920-737-9413.

## SCRIP Schedule Changes in March

Notre Dame School will be on spring break during the week of March 8-12. Spring break is followed by a week of virtual learning from March 15-19. Because of the school schedule, SCRIP orders will be placed on **Monday, March 1**, and then not again until **Monday, March 22**. Sales at the parishes after Masses will not be held on Easter weekend.

## Prayer Shawl Meeting

St. Mary and St. Francis Xavier Prayer Shawl Ministry will meet on **Tuesday, March 9**, 1:00pm, in the St. Francis Xavier Parish Center. Please note that yarn will always be available at the meetings or at either of the Parish Offices. Masks and social distancing will be observed. New members are always welcome!

## St. Mary Parish Picnic 2021

Mark your calendars! The 2021 St. Mary Parish Picnic is set for **Sunday, July 18**!

This year, in addition to cash prizes, we are planning to include big-ticket ($300+) items for our Large Raffle. And, we need your help. We are seeking sponsors who are willing to provide merchandise or donate cash towards large item purchases — for example, lawnmowers, grills, televisions, or Packers tickets, to name a few. If you own a business, work for someone who does, or you are willing to donate an item or cash, we would be so grateful.

You are welcome to join us at our next Parish Picnic planning committee meeting on **Wednesday, March 10**, 6:00pm, in the St. Mary Social Hall. Masks and social distancing will be observed.

## Flocknote - New Parish Email and Texting Tool

Join us on Flocknote, our new email and text messaging tool! You can use your phone and text **SAINTSDEPERE** to **84576** or go to Flocknote.com/saintsofdepere to sign up. There is no cost to you, and you can unsubscribe at any time.

## Reporting Sexual Abuse

Diocese of Green Bay

If you know of an incident of the sexual abuse of a person under the age of 18 by a priest, deacon, employee or volunteer, PLEASE IMMEDIATELY CALL THE CIVIL AUTHORITIES AND THEN, THE DIOCESE.

If a person was abused as a minor but is now an adult, please contact Office of Safe Environment, Diocese of Green Bay, at 920-272-8174 or toll-free at 877-270-8174. We always encourage you to report the incident to civil authorities.

YOU MATTER TO US – THERE IS HOPE!

Did you know that the original popularity of the McDonald's fish fillet was driven primarily by Catholic demand during Lent in Cincinnati, Ohio?

**Catholic Christians have the power to influence change at a broad level in society.** We all want to see our parishes and Catholic communities thrive.

Our diocesan partners, funded by the Bishop's Appeal, *provide our parishes with greater access to regional and national opportunities, discussions, and tools to share Jesus in the most effective and current ways.*

## Parish Ministries & Evangelization

This dynamic group calls all Catholics to develop a deeper relationship with Christ through faith formation programs. Parish Evangelization offers workshops, such as Girlfriends in God, RCIA and many other speaker series designed to help people of all ages encounter Christ. Moreover, Parish Planning works with parish councils, long-term strategic parish planning and Hispanic outreach. With the guidance of our Parish Mission Plan, St. Mary and St. Francis Xavier are in a time with great potential growth, and we have taken advantage of many of the resources available to us.

- **Father Mike, Fr. Matt, and members of the pastoral staff and parish councils** have been working closely with Parish Planning to best operationalize our Parish Mission Plan. They are committed to the kind of leadership that will create the environment to hear and mobilize members and meet the needs of all those seeking to follow Jesus' example.

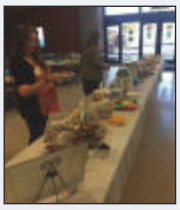

- **Speakers of all types and on all subjects** are available to parishes at no cost because they are supported by the Bishop's Appeal. A few years ago, St. Mary hosted the popular Girlfriends in God women's event in their Social Hall, funded in part by the Bishop's Appeal.

To make a gift today contact your parish, visit the Bishop's Appeal website at www.catholicfoundationgb.org/give, or call Tammy toll-free at 877-500-3580, ext. 8123.

## Financial Stewardship
### for the Week Ending 2/21/21

### St. Mary

Offertory Envelopes . . . . . $ 13,910.89
Offertory Collection . . . . . $ 385.08
Maintenance Envelopes . . . . . $ 280.00
Ash Wednesday Envelopes. . . . . $ 628.59
Ash Wednesday Collection . . . . . $ 429.31

**Offertory Envelopes**

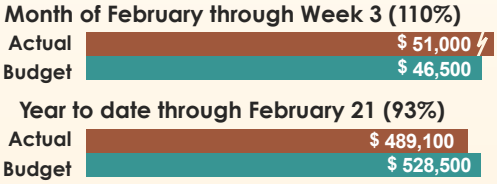


**Bishop's Appeal 2021**

**2021 Bishop's Appeal Goal. . . . . $ 80,500**
Raised to Date . . . . . $ 29,475
Over/Under Goal . . . . . ($ 51,025)
Percentage of Goal Raised . . . . . .37%

### St. Francis Xavier

Offertory Envelopes . . . . . $ 8,189.00
Offertory Collection . . . . . $ 323.00
Maintenance Envelopes . . . . . $ 528.00
Ash Wednesday Envelopes. . . . . $ 1,643.00
Ash Wednesday Collection . . . . . $ 318.38

**Offertory Envelopes**

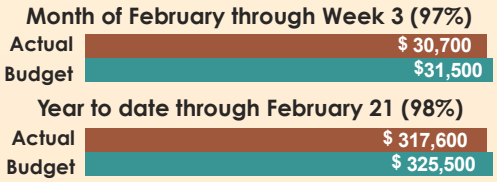


**Bishop's Appeal 2021**

**2021 Bishop's Appeal Goal. . . . . $ 54,300**
Raised to Date . . . . . $ 20,997
Over/Under Goal . . . . . ($ 33,303)
Percentage of Goal Raised . . . . . .39%

**Thank You for your Continued Support!**

# Faith Formation and School News

## Faith Formation Updates

First Communion Masses are now scheduled for the following:
**Sunday, April 25**, 1:00pm at St. Francis Xavier | **Sunday, May 2**, 1:00pm at St. Mary

**Each family will be limited to 10 people total, including guests,**
and both Masses will be livestreamed for anyone who cannot attend in-person.

Parishioners of both parishes are welcome to sign up for either Mass. The link to sign up and information about photos for First Communion will be communicated via e-mail; don't forget to check your inbox! For more information, please contact Theo Orlando, at ffdirector@saintsdepere.org or Jane Charnetski at ffcoordinator@saintsdepere.org

## Prayer

"Dear Jesus, help me tell others about you." Amen.

## Mission of the Week

Make some time to tell your family and friends about God's love and forgiveness.

## Share the Gospel

Peter, James, and John saw Jesus with dazzling white light shining around and through him. They saw Moses and Elijah talking with him. They wanted to tell everyone but Jesus asked the apostles not to tell anyone yet. When Jesus was raised from the dead, they told everyone they knew what they had seen. Jesus can make your soul dazzling white with forgiveness. It is not a secret. You can tell everyone.

## Notre Dame Enrollment

Enrollment at Notre Dame of De Pere for the 2021-2022 school year is going gangbusters! New student applications have nearly doubled from the same time last year, and many current families have already enrolled.

Please don't wait to enroll your students. It is essential to enroll as soon as possible to secure your spot for next year. Visit https://gracesystem.org/enrollment for more information.

## Notre Dame Alumni

Notre Dame of De Pere School wants to stay in touch with our alumni students! The Alumni Form on our website is available for you to fill out or pass on to people that you know are alumni of NDDP.

We have been having fun seeing some of your names come in. For example, there are two people that attended NDDP a year apart who are currently living in the same little town outside of Denver, CO. What a coincidence!! They have probably seen each other at the grocery store and thought they looked familiar.

If you know of anyone that is an alum, young and old alike, pass the word. Right now we have quite a few (14) that have registered with us from the graduating class of 1980. Things are taking shape! Share this link, https://notredameofdepere.com/contact/alumni-form, to connect with NDDP!

## GRACE Gold Summer Camp

Summer is right around the corner, and we are inviting you to join us at GRACE: GOLD Summer Camp! Camp runs each week in the month of July with morning and afternoon session times available.

Early registration will open on **Monday, March 1**; regular registration opens on **Monday, March 8**. Registration is free if you register on or before **Sunday, March 7**.

Don't miss out on GRACE: GOLD Summer Camp!!

***For more news and updates, visit our Facebook page: www.facebook.com/saintsdepere.org***

## Office Hours: 8:00am-3:30pm | Monday-Thursday

### Pastoral Staff

Fr. Michael Ingold, Pastor ..... ext 207
Fr. Matthew Faucett, Parochial Vicar..... ext 203
Deacon Mark Mullins ..... m.g.mullins76@gmail.com
Amberly Boerschinger
Director of Communications and Technology..... ext 213
EMERGENCY NUMBER after hours ..... 490-7250

### Business Administration

Vicki Treml, Business Administrator.....ext 206/306

### Faith Formation 337-2333

Theodosia Orlando, Director..... 337-2333, ext 210
Jane Charnetski, Coordinator..... 337-2330, ext 211
Pam McKeefry, Secretary ..... 337-2330, ext 212

### Notre Dame of De Pere

Molly Mares, Principal
Website..... www.notredameofdepere.com
Notre Dame of De Pere.....337-1115
137 S. Superior Street, De Pere, WI 54115

### Maintenance

Patrick Ferron, Matthew Hinz

### St. Mary Parish Office 337-2330

Email .....smoffice@saintsdepere.org
Mailing Address: P.O. Box 70, De Pere WI 54115
Ann King, Secretary..... ext 200
Juanita Tetzlaff, Accountant ..... ext 205
Barbara Whitcomb, Director of Worship/Music..... ext 209

### Maintenance

**Supervisor:** George Wegner
**Church:** Daryl Hutjens

### St. Francis Xavier Parish Office 336-1813

Email .....sfxoffice@saintsdepere.org
Laura Keyser, Secretary ..... ext 300

### Maintenance

**Supervisor:** George Wegner
**Church:** Bill Petasek

### Mt. Olivet Cemetery 336-1813

Email ..... mtolivetdepere@gmail.com
Irene Chaney, Secretary..... ext 380



De Pere Exhaust & Repair
Craig & Diane Nelson
920-336-3225
908 George St., DePere, WI 54115
Custom & Performance Exhaust • Brakes • Shocks
General Repair • Struts • Air Conditioning
Computer Diagnostics • Tune Up

Wayne's Door Sales & Service
1911 W. Wisconsin Ave. • Appleton WI, 54914
MATT VARGO - Division Manger
Cell 920-378-2294 • Cell 920-621-6001
Emergency 920-735-9055

Al Benzschawel Plumbing
Jason Benzschawel
1759 S. Broadway, De Pere, WI 54115
(920) 336-6720
Fax:(920) 336-8854 Email:jbenz@tds.net

DS De Pere Smiles s.c.
Christopher J. Peterson DMD
920.336.6594
deperesmiles.com

WG&R furniture
888-947-7782
salesmgr@wgrfurniture.com

FREE AD DESIGN WITH PURCHASE OF THIS SPACE.
– 800-950-9952 –

Precision Cut Stone
Andy Scray – Owner
P: 920.347.9222 C: 920.660.0223
andy@precisioncutstone.com
1655 Quarry Park Drive • De Pere, WI 54115

SPREAD THE WORD
A Thriving, Vibrant Community Matters
SUPPORT OUR ADVERTISERS

Dan Popkey's De Pere Tax
Full Tax Service E-Filing
Same Day Returns
Book online: www. meetme.so/danpopkey
Historic Post Office Building
416 George Street, Suite 103, De Pere • 920-621-8126
danielpopkey@gmail.com • danpopkeysdeperetax.com

OLM Orthodontics, S.C.
Brett R. Olm, D.D.S., M.S.

Exhaust Pros
Automotive Repair Center
Engines to Exhaust
1975 Allouez Avenue
Green Bay
(920) 469-8115

Honoring and Remembering with Care.
Cotter Funeral & Cremation Care
(920) 336-8702
cotterfuneralhome.com

Fox Specialty Company
Janitorial Supplies
468-7613
Bill & Missy Molling

Majestic Tile Co
Serving your ceramic tile contracting and retail needs for over 60 Years!
1308 Bellevue Street • Green Bay
• 920-468-0854 •
• www.majestictileco.com •
The Buchanan Family

AVAILABLE FOR A LIMITED TIME
ADVERTISE YOUR BUSINESS HERE
Contact Dan Stone to place an ad today!
dstone@4LPi.com or (800) 950-9952 x2607

Gallagher's Pizza
HOURS: Sun-Thur: 11am-10pm Fri-Sat: 11am-11pm
WE DELIVER!
LUNCH BUFFET Mon-Sat: 11am-1:30pm
DINNER BUFFET Mon: 5pm-8pm
FRIDAY SEAFOOD BUFFET 5-8PM
330 Reid St., West De Pere • 337-6666
www.gallagherspizza.com

Asphalt Seal & Repair
Professionals In:
• Asphalt Patching
• Crack Sealing
• Sealcoating
Bonded & Insured
(920) 338-0130
Check us out at www.asphaltsealandrepair.com
2077 Enterprise Drive, De Pere, WI 54115

Wm's Jewelers inc.
115 S. Erie St. • De Pere, WI 54115

LEDGEVIEW LUBE
Express CARE
PREVENTIVE CARE FOR MY CAR.
NO APPOINTMENT NECESSARY
1309 S. Broadway 920-337-0618

St. Mary Quilters
336-1978 ◆ 337-9784
Homemade and custom quilts of all sizes for sale.

De Pere Greenhouse & Floral
Delivering Quality Since 1898
Flowers for ALL occasions
Phone: 920-336-8992
Fax: 920-336-8974
1190 Grant St., De Pere, WI 54115
www.depereflorlwi.com

Ryan
FUNERAL HOME & CREMATORY
(920) 336-3171
www.ryanfh.com

Call Jim at 920-336-0761
Don't Hesitate–Contact Us Today!
POUWELS BASEMENT SPECIALISTS
www.Pouwelsbasements.com
jfpouwels@gmail.com

Total Computing Solutions
IT Support Specialists
920.569.2681
www.tcsdepere.com

Call or stop in for an appointment and a free estimate.
VALLEY CABINET
845 Prosper Road
De Pere
920.336.3174
"Our experience. Your signature."
www.valleycabinetinc.com

GROW YOUR BUSINESS WHILE SUPPORTING YOUR LOCAL PARISH
Purchase a bulletin ad today!

Maple Sweet Dairy
Pure Maple Syrup
Going with the flow since 1964
Jon & Theresa Baroun
(920) 680-9373

Design & Installation
Retail & Wholesale Sales
WILLEMS LANDSCAPE SERVICE, INC.
3661 Creamery Rd., De Pere, WI 54115
920-336-1749
www.willemslandscape.com

Thorne Plumbing, Inc.
Serving De Pere and Surrounding Areas
336-6966

Oak Street Cafe
Open Daily 5am - 2:30pm
926 Oak Street • 347-0508

DE PERE AUTO CENTER
Friendly, Convenient & Professional Service
336-2200 • 705 George Street, De Pere, WI
"Established 1976"

KEVIN SOMMERFELD
BASEMENT CONTRACTOR
Residential - Commercial - Farms
Foundations - Footings
2060 Cottonwood Ct.
De Pere, WI 54115
O: (920) 339-9948
M: (920) 621-1495

need water?
GROUND SOURCE
Well Drilling & Pump Repair
336-3659

The Breakfast, Lunch & Dinner Hot Spot of De Pere
The Nicolet Restaurant of DePere
Est. 1963
Check out our new menu items and coffee drinks! Daily
525 Reid St. | 920.336.8726
Sun 7am-8pm • Mon-Thur 5:30am-8pm
Fri & Sat 5:30am-8pm
Nicolet Restaurant

Broadway AUTOMOTIVE
Better!
WWW.BROADWAYAUTOMOTIVE.COM

HD&Z HAGER, DEWICK & ZUENGLER, S.C.
ATTORNEYS AT LAW
www.hdz-law.com
430-1900

KK SEW & VAC INC.
Newly Renovated Appleton/Darboy Store!
N9654 County HWY N, Appleton • 920-380-0667
815 Main Ave, De Pere • 920-403-7490
www.KKSewVac.com
STORE HOURS Monday-Friday 9am to 5pm • Saturday 10am to 2pm • Closed Sunday

AVAILABLE FOR A LIMITED TIME
ADVERTISE YOUR BUSINESS HERE
Contact Dan Stone to place an ad today!
dstone@4LPi.com or (800) 950-9952 x2607

Pella
Upgrade your home with beautiful styles from Pella Windows & Doors of Wisconsin

Replace now and give your home a fresh point of view

Pella Windows & Doors of Wisconsin has all the styles, finishes, and hardware to give your home a new look with upgraded energy efficiency. Whether you're interested in wood, fiberglass, or vinyl, Pella has the windows and doors to enhance your home, inside and out.

Visit PellaWI.com for our latest offers.

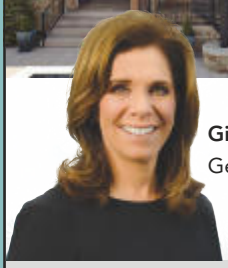

Gina Della
General Manager

Pella Windows & Doors Of Wisconsin

© 2020 Pella Corporation

Visit the Pella Windows & Doors of Wisconsin showroom nearest you:
Brookfield - Green Bay - Madison - Appleton | PellaWI.com | 877.687.0657

INFORMED CHOICE INSURANCE AGENCY
Nanette Bethke - Sales Associate 920-347-4700
www.informedchoice.com
For your life and health insurance needs!

Mount Olivet Catholic Cemetery & Monument
- De Pere -
Sexton - Bob Johanski 336-4302
Parish Rep - Irene Chaney 336-1813

hillcrest homes
Call 337-2450
www.hillcresthomes-wi.com

MARGARET MILLER, DDS
CHILDREN'S DENTAL CLINIC
534 Red Bird Circle
De Pere, WI 54115
(920) 336-4002
www.margaretmillerdds.com

KEYSER PLUMBING & HEATING, INC.
REPAIRS & REMODELING
WATER HEATERS & BOILERS
1244 Red Maple Rd.
De Pere, WI 54115
(920) 336-9233

SIDEKICKS Bar & Grill
930 Main Ave DePere * 336-9556
Serving Daily 11am - 10pm

DE PERE
True Value. HARDWARE
1045 N. Broadway
De Pere, Wisconsin
336-4822

Rennes Health & Rehab Center
The Renaissance Assisted Living Apartment Community
Residence by Rennes Assisted Living & Memory Care
www.rennesgroup.com

Locally-Owned and Operated

LYNDAHL
Funeral Home & Cremation Services
•Chapel seating for up to 150
•Hospitality room for family and friends
•Providing traditional and cremation options
•Pre-planning available with prepayment options
1350 Lombardi Avenue, Green Bay, WI 54304
499-1223 • www.lyndahl.com • lyndahl@lyndahl.com

Law Firm of
CONWAY, OLEJNICZAK & JERRY, S.C.
Phone: (920) 437-0476 Web: lcojlaw.com

www.krollswest.com
ph 920 497 1111
Kroll's West
Serving the Cadillac of Hamburgers
1990 south ridge road
green bay, wisconsin 54304
located on the west side of lambeau field