St. Peter
CATHOLIC CHURCH

NOVEMBER 21, 2021 | CHRIST THE KING

MASS INTENTIONS

SATURDAY, NOVEMBER 20TH

8:00 am † Chuck McCormick by The Family

Anticipated: Christ the King
4:30 pm People of the Parish

SUNDAY, NOVEMBER 21ST—CHRIST THE KING

7:00 am † Karen Bielski by Gary & Cathy Knapp
9:00 am † Jerrell Lewis by Humes Family
11:00 am † Shirley Cuartero by Cuartero Family

MONDAY, NOVEMBER 22ND—ST. CECILIA

7:00 am † Karen Bielski by The Family
8:35 am † Frank & Bernice Boudart by Dana Harkleroad

TUESDAY, NOVEMBER 23RD—ST. CLEMENT I; ST. COLUMBAN

7:00 am † Florence Grim by Kathleen Gates
8:35 am † James O. Scheid by Carole Scheid

WEDNESDAY, NOVEMBER 24TH— ST. ANDREW DUNG LAC & COMPANIONS

7:00 am Special Intention—Kevin Flood by Mike Flood
8:35 am † Nicholas Miller by Herbst Family

THURSDAY, NOVEMBER 25TH— ST. CATHERINE OF ALEXANDRIA

9:00 am † Chris Malone by The Family

FRIDAY, NOVEMBER 26TH

7:00 am † Carole Flood by Bill Flood; Special Intention—William Flood by Bill Flood
8:35 am Special Intention—David by Anonymous

SATURDAY, NOVEMBER 27TH

8:00 am Special Intention—William Flood by Mele & DiIorio Families

Anticipated: 1st Sunday of Advent
4:30 pm † Carole Flood by The Family

SUNDAY, NOVEMBER 28TH— 1ST SUNDAY OF ADVENT

7:00 am People of the Parish
9:00 am † Marion Martinek by The Family
11:00 am † Madeline Galassi by Humes Family

ALTAR FLOWERS

Saturday & Sunday, November 20 & 21
Intention: † Karen Bielski
Donors: Stith Family

Altar flowers are a special way to memorialize a loved one, remember an anniversary or share a special intention. If you are interested in offering an intention ($120 for arrangements), stop by the Parish Center, Monday-Friday, 9:15 AM to 4:30 PM (Closed Noon-1:20 PM for staff prayer and lunch) or go online, *www.stpeterchurch.com*, and use the link on the home page under *"Mass Intentions and Memorials."*

Upcoming Available Weekends

December 4-5	January 29-30	June 4-5
January 8-9	February 19-20	June 11-12
January 15-16	February 26 –27	July 2-3
January 22-23	March 26-27	

FLAMES OF FAITH

November 20 — December 3
Intention: † Karen Bielski
Donor: The Family

The Flames of Faith in our Panis Angelicus Adoration Chapel provide a great opportunity for you to remember a loved one or offer a special prayer intention for someone you hold dear. If you are interested in sponsoring Flames of Faith dates ($30.00), please call the Parish Center, (630) 232-0124, ext. 100 to inquire about open dates, or go online, *www.stpeterchurch.com*, and use the link on the home page under *"Mass Intentions and Memorials."*

BAPTISM

Henry Michael Biles
Parents: Lawrence & Rebecca
Godparents: Michael Coomer & Dominique Coomer

PRAYERS FOR THOSE IN NEED...

Allie
Dan
Debbie
Doris
Janet
Jim
Liam
Lucas
Sarah
Sean
Tony
Matt B.
Dan K.
Janice K.
Barbara M.
Karen S.
Sr. Karen Bricher
Carol Sue Borkowski
Ann Campbell
Jim Doherty
Kimberly Finnegan
Hamp Fowler
Priscilla Gallina
Jane Herrera
Flora Kaindl
John Kaindl
Leslie Kofron
Vicky Majewski
Coreen Newell
Kathy Pott
Maureen Pott
Brian Quinn
Carol Schaefges
Gigi Skelton
Debra Tellone
Dajah Tillis
Stan Wegrzyn
Corrine White

PRAYERS FOR OUR SERVICE MEMBERS...

SPC4 Ben Baker
SSGT Katherine Brooks
S/SGT Rayce Burns
1ST LT Harold G. Cubillo
SGT Ryan DiBenedetto
SGT Maj. David Eastwood
CE3 Robert Farrell
SGT Neil Garity
2ND LT Chris Gensler
MM3 (SS) Kenneth Graff
SGT Thomas P. Horvath
CDR David A. Keating
LCDR Theresa Keating
HM3 Donny Klein
CPL Holt J. Lenert
1ST LT Kevin Marks
SGT Nicholas Maxwell
LT Sean McHugh
LT Jim McHugh
PFC Alexander Meade
1ST LT Thomas J. Menn
SGT J. Patrick Morrisey
PFC Sean Morrisey
SGT Mark Murphy
PFC Matthew Musielski
ENS Andrew Niedbala
CPT Richard Niedbala III
SA Dominick Pistorio
SGT Brendan Purcell
SCPO Michael Purvis
PVT Jullian Reed
PFC Rob Regan
SGT Michael W. Renner
SPC David Reo
CPT Ashley Ritchey
LCPL Ruben Rodriguez
SGT 1st Class Eric Romero
2ND LT Brian Spears
PFC Christian Stevens
CPL Chris Verbel
CH (LT COL) Paul Weberg, OSB
PFC Jacob Wilson
1ST LT Nicholas Wiltsie

MASS SCHEDULE

WEEKEND MASS

Saturday | 8:00am, 4:30pm
Sunday | 7:00am, 9:00am, 11:00am

WEEKDAY MASS

Mon - Fri | 7:00am, 8:35am

SACRAMENTS

PARISH CENTER (630) 232-0124

BAPTISMS

Please call the Parish Center.

CONFESSIONS

Tuesday | 6:00pm, until all are heard
Saturday | 8:30am, until all are heard

MARRIAGES

Please call the Parish Center.

NOTE: If you or someone you know needs a previous marriage investigated for its validity or invalidity (the annulment process) so that you may fully participate in your Church faith or become Catholic, please call the Tribunal Office at (815) 399-4300.

SICK CALLS

Please notify the Pastor when anyone in the parish is sick or injured.

PRAYER

PRAYER CIRCLE

Parishioners pray privately for others in need. To submit an intention, call the Parish Center or submit on our website.

PRAYER INTENTIONS FOR THE BULLETIN

If you know someone in need of prayer, please email bulletin@stpetergeneva.org.

ADORATION CHAPEL

The Panis Angelicus Chapel is devoted to Eucharistic Adoration. Located adjacent to our Parish Center on the west side of the church, the chapel is open 24 hours a day, 7 days a week for anyone who wishes to spend time with Jesus. Between the hours of 6:00 AM and 10:00 PM, the door is open. If you are interested in praying between the hours of 10:00 PM and 6:00 AM, contact Lisa O'Leary Volk for a swipe card, database@stpetergeneva.org. At this time and until further notice, all persons using the Adoration Chapel are asked to wear a mask, regardless of vaccination status.

STEWARDSHIP

NOVEMBER 13 & 14 ..... $24,967
Total includes all regular collections mailed or dropped off in the office, plus recurring /regular online donations made via Our Sunday Visitor (OSV).

1% STEWARDSHIP $250
Our gifts of 1% stewardship fund various charitable not-for-profit organizations as needed.

THANK YOU FOR YOUR FAITHFUL SUPPORT!

KNIGHTS CHRISTMAS GREENERY PICK UP

If you pre-ordered from the Knights' sale, items will be available for pickup Thanksgiving Weekend (Saturday-Sunday, November 27th & 28th) after all Masses, as well as Saturday morning, November 27th from 9:00 AM to 11:30 AM at the St. Peter Bus Barn.

Contact Bob Herrera at (630) 232-6996 with any questions. Thank you for your support again this year!

Knights of Columbus Council 2191

PARISH MISSION: OUR RESTLESS JOURNEY FEATURING FR. TOM MCCARTHY

MONDAY, DECEMBER 6TH AT 7:00 PM
TUESDAY, DECEMBER 7TH AT 7:00 PM
WEDNESDAY, DECEMBER 8TH AT 7:00 PM

Please mark your calendar and join us for a very special Parish Mission featuring Father Tom McCarthy. Fr. McCarthy was with us in December 2016 for our mission on the Sacraments. A native of the south side of Chicago, his relatable style coupled with his sense of humor is enjoyed by all audiences. Fr. McCarthy is family friendly, for all ages. All are encouraged to attend!

The topic of our mission this year is *Our Restless Journey.* Fr. McCarthy will address life as the restless journey toward God united in mind and heart, and pose the question "Am I fighting or embracing the journey?" The first night of the mission will introduce the topic. At the conclusion of night two, there will be an opportunity for confessions. The final night of the mission, we will celebrate the Eucharist together on the Solemnity of the Immaculate Conception, a Holy Day of Obligation.

GIVING TUESDAY

GIVINGTUESDAY IS A GLOBAL GENEROSITY MOVEMENT UNLEASHING THE POWER OF PEOPLE AND ORGANIZATIONS TO TRANSFORM THEIR COMMUNITIES AND THE WORLD.

This year, GivingTuesday will take place on Tuesday, November 30th. As a parish family we have an opportunity to be a part and make a donation to our St. Peter School Guardian Angel Fund. A link to give will be published in next weekend's bulletin and be available on our parish website.

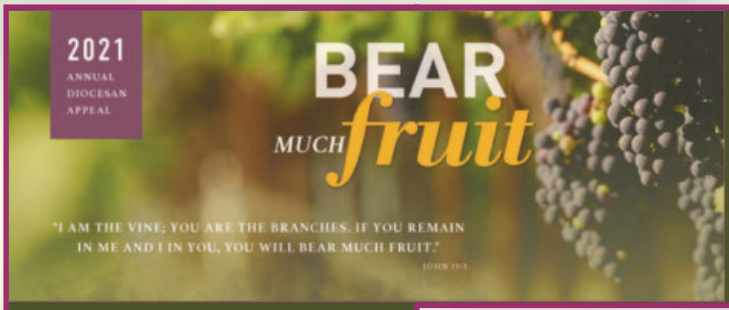

Thank you for your faithful support of the 2021 Diocesan Stewardship Appeal!

PLEDGE TARGET: $160,478

PLEDGES TO DATE: $136,525

% TO PLEDGE GOAL: 85%

Stay tuned to future bulletins as we continue to recognize our donors.

Donations to the Diocesan Stewardship Appeal supported the following in 2020:

- 14 Seminarians
- 59,500 Individuals helped by Catholic Charities
- 300 Parish staff who took part in a virtual Ministry Day
- 19 Couples who celebrated a combined 9,497 years of marriage through a virtual Silver & Gold Mass in 2020
- 8,803 Students in Diocesan Catholic Schools
- 29 Men studying to be ordained to the Permanent Diaconate

UPDATE YOUR CONTACT INFORMATION

It's time to verify the contact information listed for your family in our parish directory. If you have updates to your family's information such as phone, address, email and/or if you have adult children no longer living at home or a new addition to your family, please let us know.

If you've never had a family photo taken here and didn't provide one when you registered in the parish, we'd love for you to send us one to be added to our database. These family pictures help our clergy and staff put names to faces and will only be used internally for that purpose.

Also, if you don't already receive a directory or other information from St. Peter, but you consider yourself a member of the parish, please contact Lisa O'Leary Volk at database@stpetergeneva.org or (630) 232-0124 ext. 111. Thank you for your assistance in helping us keep our records accurate and up-to-date.

ST. PETER BOOK FAIR CONTINUES ONLINE!

Thought you missed the St. Peter Book Fair? It's not too late to shop! Shop online through December 8th and earn 20% back (and free delivery to the school). Visit www.abcfairs.com.

OFFICE CLOSURE

In observance of the Thanksgiving Holiday, the Parish Center will be closed Tuesday, November 23rd through Friday, November 26th.

COLLEGE CARE PACKAGES

Do you know a college student who could use a little encouragement as they head into December finals? Send a College Care Package to help them through the end of the semester. It's a great way to let them know their parish is thinking of them and praying for them!

We are beginning to take College Care Package orders! Care packages will be assembled and mailed out the first week in December.

If you are interested in sending a package, please provide the student's name, mailing address and a $25.00 fee (corrected amount) to help defray the costs of purchasing and mailing each box.*

Deadline for ordering a College Care Package is Monday, November 22nd.

For more information, contact Colette McKenna, ols@stpetergeneva.org or (630) 232-0124, ext. 105.

ADOPT A FAMILY FOR CHRISTMAS!

As we prepare to celebrate the gift of Christ's birth, perhaps you can reach out to our Adopt a Family Program.

Each year we are contacted by several local families in need of help during the holiday season. We collect monetary donations and with those, we purchase gift cards for the families in need of assistance for Christmas. We take any amount of donations. Your generosity is greatly appreciated. You can make the check out to St. Peter Church with the notation ***Adopt A Family***.

If you have interest in learning how you can help bring joy to families this Christmas, please contact Colette McKenna, ols@stpetergeneva.org or (630) 232-0124, ext. 105.

If you are a parish family who would benefit from being on our sponsorship list, please contact Colette.

CHRISTMAS POINSETTIAS AVAILABLE FOR DONATION

St. Peter Parish is offering memorial poinsettias to adorn our church during the Christmas season. You may purchase a plant in remembrance of loved ones, in thanksgiving for prayers answered, as a special intention or as a donation to our parish. Poinsettias are $20.00 each and orders must be received by **Friday, December 10th.** Names and intentions will be published in the Christmas bulletin, December 25th & 26th.

FLOWER ORDER FORM

NAME: _____

PHONE: _____

EMAIL: _____

Please check your preference (more than one may be checked):

☐ In Remembrance of (print all names below):

_____

_____

☐ In Thanksgiving for: _____

_____

☐ Special Intention: _____

_____

☐ Donation (no intention)

Total Number you are ordering _____ (as listed above) x $20.00 = $ _____.____

Please drop your order in the collection basket or at the Parish Center.

To order your poinsettia for donation online, visit https://www.osvhub.com/stpetergenevaonlinegiving/forms/christmas-flowers-2021

OFFICE USE ONLY: CHECK #: _____

QUEEN OF HEARTS 50/50 RAFFLE

Tickets are $5 each! (cash only)

Our next drawing date is Monday, November 22nd at 3:15 PM

You can watch it LIVE on FACEBOOK: www.facebook.com/stpetergeneva

ST. PETER SCHOOL Queen of Hearts 50/50 RAFFLE

HOW TO PLAY

1. Buy a ticket at the Parish Center or School Office (during open hours). You can also buy a ticket after weekend Masses.
2. Print your first and last name, and phone number, on your ticket.
3. Write a card number on your ticket (any number 1-54 that is still open). This is the card YOU think the Queen of Hearts is behind.
4. Give your ticket stub to the seller to put in the box.

The day of the drawing, ONE TICKET will be drawn. If it's YOUR TICKET, they will look under the card number YOU CHOSE, and see what you won!

- If it's a number card, 2-10, of any suit, you win $50.
- If it's a Face Card (Ace, King, Jack), you win $100.
- If it's a Joker, you win $150.
- If it's a Queen, but not the Queen of Hearts, you win $200.
- If it's the Queen of Hearts, you win 1/2 the jackpot!

ARE YOU CURIOUS?

- **Where was the Queen of Hearts on the last board?**
- **Who was our Week 31 winner?**
- **What is the current jackpot total?**

All of these questions, as well as a complete list of official rules, can be found at: www.stpeterrockets.org/queen-of-hearts-raffle.html.

St. Peter Community Food Pantry

Happy Thanksgiving!
Our gifts have been amazing this year and we are grateful!

HOLIDAY BOXES

During the month of November, we will be collecting for our Holiday Boxes which include a full meal with a turkey! We are able to purchase them from the Northern Illinois Food Bank for $18 each. We will also be distributing regular food staples and an apple pie to each family. Please continue to pray for our neighbors in need.

Tax-exempt monetary donations are always welcome!

Checks should be made payable to St. Peter Community Food Pantry and mailed to 1891 Kaneville Road, Geneva, IL 60134 (or dropped off in the collection basket at Mass or mail slot at the Parish Center).

Our next distribution is

Wednesday, December 8th
from 8:00-11:00 AM and 5:30-7:00 PM.

The pantry is open for personal shopping! One family member will do the shopping with a mask and use their own bags. Everyone is welcome to receive food.

"Whatsoever you do to the least of my people, that you do unto me."
Matthew 25:40

HAVE YOU HAD YOUR COFFEE TODAY?

Most of us start each day with a cup of coffee to lift our spirits and get our day started on the right foot. But not everyone can afford that boost we take for granted each morning. Many of the clients who come to our St. Peter Community Food Pantry can't afford to spend their money on a cup of coffee, let alone buy a pound of coffee to make at home.

Our Pantry distributes to approximately 200 needy families each month. We have a lofty goal this year, to provide each family with one pound of ground coffee with each Holiday Box we provide. This is an "extra" we can only provide through your generosity, as coffee isn't a product that the Pantry is able to purchase through the Northern Illinois Food Bank.

Can you please help us provide this *perk*? (pun intended). You can either . . .

1. Buy a pound of coffee and drop it off in the FOOD COLLECTION BOXES located in both the east and west vestibules or outside the Food Pantry door (located on the north side of the Parish Center).

-or-

2. Donate cash or check by placing your donation into the Food Pantry DONATION BOX located in both East and West Church vestibules or drop it in the collection basket when you go to Mass (Memo line—Food Pantry Coffee).

WATCH THE BULLETIN TO SEE OUR PROGRESS!

ANNUAL REPORT TO THE PARISH

ST. VINCENT DE PAUL SOCIETY
ST. PETER CONFERENCE
11/11/2021

Under Fr. Bakkelund's leadership, and thanks to the generosity of our St. Peter Parish Family and the Knights of Columbus, the St. Peter St. Vincent de Paul (SVdP) Conference was able to financially assist 93 Geneva neighbors through 33 remote and in-service visits, from October 2020 through September 2021.

Financial assistance in the amount of $29,582 helped our neighbors with their housing, food, utilities, transportation, school supplies and miscellaneous urgent needs. In this challenging year, our assistance was higher than the previous year by approximately $2,799, mostly in the areas of utilities, household, and car/ transportation needs.

The members of the Society were diligent and timely in responding to all incoming needs with compassion and empathy. Even though we could not make our usual two-member home visits, or meet in person semi-monthly, every member fulfilled his/her role and was in frequent communication with the board members, who made informed decisions and followed through with payments and gift cards. Members were as engaged as ever via ZOOM technology.

The heartfelt gratitude of our neighbors and our very dedicated members and officers goes to each of you who offered prayers and resources to this vibrant ministry. We thank Fr. Bakkelund and the Knights of Columbus for their prayers and support as we continue to reach Geneva families-in-need in the new fiscal year.

All of us in SVdP wish you and your loved ones joy and every blessing, during this holiday season!

SUPPORT FOR THOSE WHO HAVE LOST A LOVED ONE TO SUBSTANCE ABUSE

The Society of St. Mark Ji Tianxiang is a ministry dedicated to helping those who have lost loved ones to substance abuse find peace.

We provide a safe place to share stories and provide support to one another as we grieve the loss of our loved ones. Members may share as much or as little as they feel comfortable and attend only when they feel called. We welcome all who are carrying this cross to join us for an evening of prayer, hope and understanding.

Members are encouraged to bring a picture of their loved one. We are especially seeking those who have lost loved ones in years past to share their wisdom and support with those who are just starting on this journey.

Please contact David Pens for more information, (815) 210-6920 or davidpens@sbcglobal.net

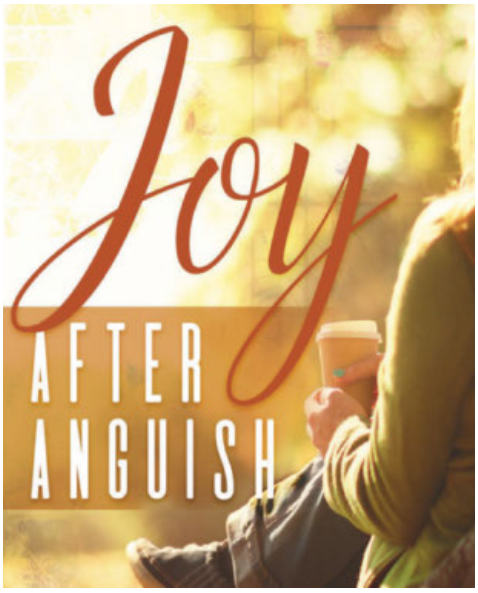

The Solemnity of Our Lord Jesus Christ, King of the Universe

NOVEMBER 21, 2021

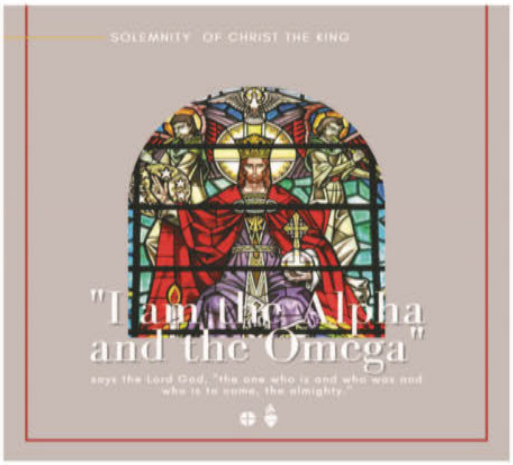

Our Lord Jesus Christ, King of the Universe

On the last Sunday of each liturgical year, the Church celebrates the Solemnity of Our Lord Jesus Christ, King of the Universe, or Christ the King.

Pope Pius XI instituted this feast in 1925 with his encyclical *Quas primas* ("In the first") to respond to growing secularism and atheism. He recognized that attempting to "thrust Jesus Christ and his holy law" out of public life would result in continuing discord among people and nations. This solemnity reminds us that while governments come and go, Christ reigns as King forever.

During the early twentieth century, in Mexico, Russia, and some parts of Europe, militantly secularistic regimes threatened not just the Catholic Church and its faithful but civilization itself. Pope Pius XI's encyclical gave Catholics hope and—while governments around them crumbled—the assurance that Christ the King shall reign forever. Jesus Christ "is very truth, and it is from him that truth must be obediently received by all mankind" (*Quas primas*, 7).

For Christians, when our faith is repeatedly marginalized in public life, we can fall into the habit of compartmentalizing our lives. We love Jesus in our private lives, but we shrink from acknowledging the kingship of Christ in social life. When we celebrate the Solemnity of Christ the King, we declare to the world and remind ourselves that Jesus is the Lord of the Church and of the entire universe.

CCHD: Working on the Margins for Over 50 Years

For over 50 years, the Catholic Campaign for Human Development has worked on the margins by supporting groups that defend worker rights, promote responsible environmental practices, advocate for people with disabilities and immigrants, and support employee-owned businesses. On November 20- 21, many dioceses across the United States will take up the collection to support CCHD. When you participate in this collection, you help fight poverty nationwide and in your community because 25 percent of your contribution stays in your diocese to help local antipoverty initiatives. To learn more about CCHD, please find collection resources and the most current annual report here: *https://www.usccb.org/cchd/collection*. #1church1mission #PowerOfCCHD

Catholic Current

Copyright © 2021, United States Conference of Catholic Bishops, Washington, DC. All rights reserved. *Quas primas* © 1925, Libreria Editrice Vaticana, Vatican City State. Used with permission. All rights reserved.

FAMILY formation

R.E. Families keep an eye out for you Faith Carry Out Box. They are being delivered between Nov 17th and through Thanksgiving weekend!

Thank you God for all that is good, and all the blessings You have provided us. Thank you for our Faith Community whom you have set before us. Everything good is all because of you. May you have a blessed Thanksgiving!

The remaining monthly presentations are on Wednesdays at 6:00 PM

December 1, 2021
January 5, 2022
February 2, 2022
March 9, 2022
April 6, 2022
May 4, 2022

St. Peter Parish
Children's Christmas Pageant

Sunday, December 12th at 1:00 PM
Practice: Saturday, December 11th from 10-11:30 AM

All children of St. Peter Parish, preschool through 8th

Preschool through Grade 3: Needed to play the non-speaking parts of angels, stars, sheep, deer, townspeople and crickets.

Grades 4 through 8: Needed for non-speaking parts of angels, stars, and shepherds. Acting or reading roles of Mary, Joseph, Gabriel, Herod, kings, scribe, narrator, shepherd, lead angel, and lead star.

Adults: Needed to help in various ways at the rehearsal and pageant.

Christmas Pageant Sign Up

Child:_____ **Gr:**____ **Age:**____

Child:_____ **Gr:**____ **Age:**____

Child:_____ **Gr:**____ **Age:**____

Child:_____ **Gr:**____ **Age:**____

Parent's Name: _____

Phone _____

E-mail_____

I am available to help at the rehearsal and pageant: **Yes**____ **No**____

Masks must be worn by all.

INVEST IN OUR KIDS

St. Peter
CATHOLIC CHURCH

Dear Prospective Donor,

We are writing to ask you to support Catholic Education at St. Peter School. We currently have 33 students who need tuition assistance.

As you can imagine with the pandemic, the need to provide financial aid to deserving students and families has only grown. We have been in the very fortunate position to provide more tours than ever this year for those in our community interested in a loving, Catholic environment for their family. I ask you to consider using the Empower Illinois tax credit scholarship program to make a donation this year. The tax credit scholarship program allows you to get a refund of $.75 cents for every $1 you donate.

For example, if you donate $400, you can receive a $300 refund or credit against your Illinois state income tax liability. Alternatively, you could potentially quadruple a $1,000 gift to the school into a $4,000 gift to the school for no increase in out of pocket cost. That is amazing and smart! Many donors have already taken advantage of this win-win opportunity to support Catholic education and reduce/redirect their state income tax liability.

To make a donation, call us for a list of simple instructions. The entire process is online. Let us know if you have any questions. We are here to help!

Your donation will help support the amazing Catholic education that is happening at St. Peter School.

Becky Ward
St. Peter School Principal
630-232-0476

St. Peter Catholic Church | 1891 Kaneville Road | Geneva, IL 60134 | 630-232-0124
www.stpeterchurch.com

INVEST IN KIDS ACT UPDATE

On 5/31/21, the Illinois legislature voted to keep the Invest in Kids Act scholarship program intact and not allow Governor JB Pritzker's proposed cut to the program from a 75% tax credit to 40%. The legislature also voted to extend the scholarship program by an additional year, so now it is not set to expire until the end of 2023! The bi-partisan support shown for the program gives great hope for a strong future for the Empower Illinois program.

ROSARY HIGH SCHOOL

A Catholic, College-Prep High School for Young Women

OPEN HOUSES

For 4th – 8th grade students and their families

November 29

December 2

RSVP at www.rosaryhs.com/OH_Nov_Dec

Walk-ins welcome

ENTRANCE EXAMS

*December 4 at 9 am

**Scholarship-Qualifying Exam*

January 8 at 9 am

www.rosaryhs.com/admissions

Danielle Micele, Director of Recruitment & Enrollment

www.rosaryhs.com

ST. FRANCIS HIGH SCHOOL

COLLEGE PREPARATORY

STRENGTH FOR TODAY. PREPARED FOR TOMORROW.

ENTRANCE EXAM

12/4/2021 8:00 a.m.

Register at SFHSCOLLEGEPREP.ORG/APPLY by November 30, 2021

Scholarship eligibility and priority admission consideration given to those who test at SFHS.

Questions? Contact Mrs. Maureen Isphording, Director of Admissions at (630)668-5800 ext. 1120

www.sfhscollegeprep.org

2130 W. Roosevelt Rd. Wheaton, IL 60187 (630)668-5800

SCHOLARSHIP QUALIFYING ENTRANCE EXAM

Saturday, December 4, 2021 at 9:00 AM

Take the first step to becoming a Marmion Cadet by registering for the Scholarship Qualifying Entrance Exam! When you take this exam you will be opening the doors to a fantastic high school experience and will be eligible for one of the 16 scholarships that will be awarded based on academic merit ($371,200 total value).

The Exam must be taken at Marmion on Dec. 4, 2021 to be eligible for a scholarship.

To register for the Exam, submit an online application at:

www.marmion.org/admissions

While students are taking the exam, parents are invited to join members of Marmion Academy's administration, faculty, and staff for a continental breakfast and an informal Q&A session beginning at 9:00 AM. **Parents in attendance will be entered into a drawing to win one of two $500 tuition deposit vouchers.**

For more information, please contact:
Marmion Academy Office of Admissions
Email: admissions@marmion.org
Phone: 630-897-6936

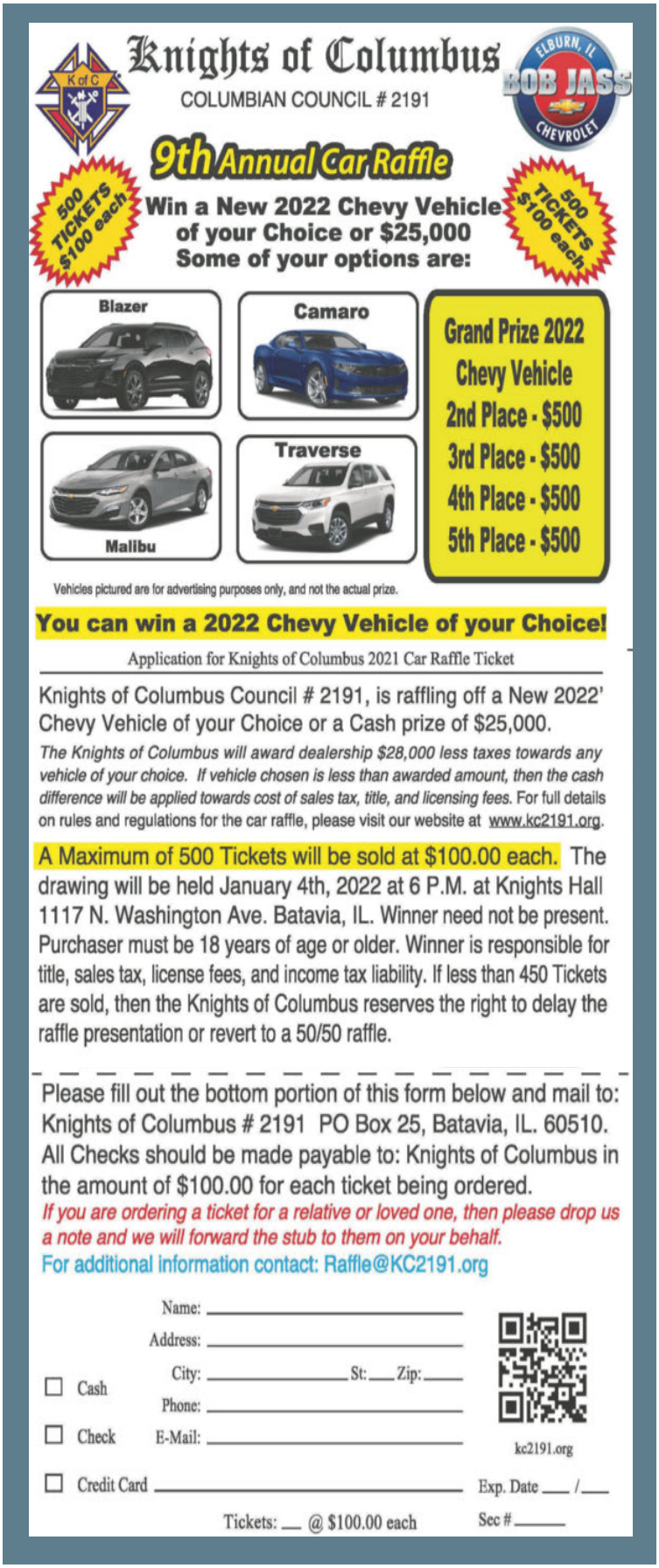

Knights of Columbus

COLUMBIAN COUNCIL # 2191

BOB JASS CHEVROLET ELBURN, IL

9th Annual Car Raffle

500 TICKETS $100 each

Win a New 2022 Chevy Vehicle of your Choice or $25,000

Some of your options are:

500 TICKETS $100 each

Blazer

Camaro

Traverse

Malibu

Grand Prize 2022 Chevy Vehicle

2nd Place - $500

3rd Place - $500

4th Place - $500

5th Place - $500

Vehicles pictured are for advertising purposes only, and not the actual prize.

You can win a 2022 Chevy Vehicle of your Choice!

Application for Knights of Columbus 2021 Car Raffle Ticket

Knights of Columbus Council # 2191, is raffling off a New 2022' Chevy Vehicle of your Choice or a Cash prize of $25,000.

The Knights of Columbus will award dealership $28,000 less taxes towards any vehicle of your choice. If vehicle chosen is less than awarded amount, then the cash difference will be applied towards cost of sales tax, title, and licensing fees. For full details on rules and regulations for the car raffle, please visit our website at www.kc2191.org.

A Maximum of 500 Tickets will be sold at $100.00 each. The drawing will be held January 4th, 2022 at 6 P.M. at Knights Hall 1117 N. Washington Ave. Batavia, IL. Winner need not be present. Purchaser must be 18 years of age or older. Winner is responsible for title, sales tax, license fees, and income tax liability. If less than 450 Tickets are sold, then the Knights of Columbus reserves the right to delay the raffle presentation or revert to a 50/50 raffle.

Please fill out the bottom portion of this form below and mail to: Knights of Columbus # 2191 PO Box 25, Batavia, IL. 60510. All Checks should be made payable to: Knights of Columbus in the amount of $100.00 for each ticket being ordered.

If you are ordering a ticket for a relative or loved one, then please drop us a note and we will forward the stub to them on your behalf.

For additional information contact: Raffle@KC2191.org

Name: _____

Address: _____

City: _____ St: ___ Zip: ___

Phone: _____

E-Mail: _____

☐ Cash

☐ Check

☐ Credit Card _____ Exp. Date ___ /___

kc2191.org

Tickets: ___ @ $100.00 each

Sec # _____

SERVANTS OF THE HOLY HEART OF MARY

ADVENT GOSPEL FILM SERIES

SUNDAYS, NOVEMBER 28, DECEMBER 5, 12, 19

3:00-6:00 PM

This series is designed to help us appreciate the Advent Gospel stories. Each session takes a popular movie story and creates a dialogue between the movie and the Gospel using prayer, reflection and sharing. **This session will be hosted online via Zoom. Cost $5 per session.**

CORRECTED DATE & LOCATION

ADVENT MORNING PRAYER: MARY—GIFT TO THE CHURCH & US

WEDNESDAY, DECEMBER 8 FROM 9-11 AM

Abbot Vincent Bataille, OSB will lead us in an Advent journey of acceptance of the Gift of Mary, appreciating the Gift she is to each of us as Mother, Sister, Model, Disciple. **This session will be hosted at the Nazareth Spirituality Center, 717 N. Batavia Avenue, Batavia.**

CORRECTED DATE & LOCATION

ADVENT MORNING PRAYER: "O" ANTIPHONS

THURSDAY, DECEMBER 16 FROM 9-11 AM

We invite you to join us for a morning of prayer and reflection based upon these ancient prayers of longing for our Savior's coming. Our time together will consist of visual and oral presentations, time for personal reflection and shared prayer. **This session will be hosted at One Heart One Soul Spirituality Center, 2041 W. State Route 113, Kankakee.**

TO REGISTER:

https://www.sscm-usa.org/Workshops-Retreats.html

DO YOU HAVE WHAT IT TAKES? COME AND SEE

DECEMBER 27TH—JANUARY 2ND

Are you a young man interested in the monastic life? Do you know one who might be? Come and see at Marmion Abbey! Marmion is hosting young men interested in the monastic life for an immersion experience. RSVP the abbey vocation director, Father Theodore, a week before either set of dates, thaggerty@marmion.org.

30TH ANNUAL
Marmion Christmas Craft Show
SATURDAY, NOVEMBER 27, 2021 (9:00 AM - 4:00 PM)
SUNDAY, NOVEMBER 28, 2021 (10:00 AM - 2:00 PM)
BLOODY MARY & MIMOSA BAR (CASH BAR AVAILABLE SUNDAY ONLY, 21 & OLDER)
ADMISSION: $5.00 (12 YEARS & OLDER) - FREE PARKING
REGOLE FIELD HOUSE & ALUMNI HALL AT MARMION ACADEMY
1000 BUTTERFIELD ROAD, AURORA, IL 60502 (ENTER THROUGH DOORS #7 & #16)
PLEASE BRING THIS AD $2.00 OFF THE PRICE OF ADMISSION.
Name: Email:
Address: City:
State: Zip: Phone:
BULLETIN2021

HELPING ORGANIZATIONS IN THE COMMUNITY...

One *free* call to 2-1-1 connects you with all Human Services in Kane County

Lazarus House Homeless Shelter
(630) 587-2144

Hesed House Homeless Shelter
(630) 897-2165

Carpenter's Homelessness Prevention
(630) 897-2156, ext. 556

Quad County Urban League
(630) 851-2203

Corbella Clinic
(847) 697-0200

Care Net
(800) 395-HELP

Nurturing Network
(800) TNN-4MOM

Geneva Township & Emergency Assistance
(630) 232-3607

Batavia Township
(630) 879-1392

St. Charles Township
(630) 584-9342

Blackberry Township, Elburn
(630) 365-6580

Illinois Housing Development Authority
(855) 873-7405

St Anne Society of Holy Angels
presents the 2021
COOKIE & CRAFT FAIR!
SUNDAY, DECEMBER 5TH
7:30AM ~ 1:00PM
CONNOR HALL
(HOLY ANGELS CHURCH BASEMENT)
Start your Christmas shopping with our Crafters!
Purchase a yummy plate of homemade Christmas Cookies!
Raffle Basket table is back!

GENEVA
2021 MEMBER
CHAMBER OF COMMERCE

CHARITY
UNITY
FRATERNITY
PATRIOTISM
Becoming a Knight will change your life and the life of your family! For more information, contact www.kofc.org/join.

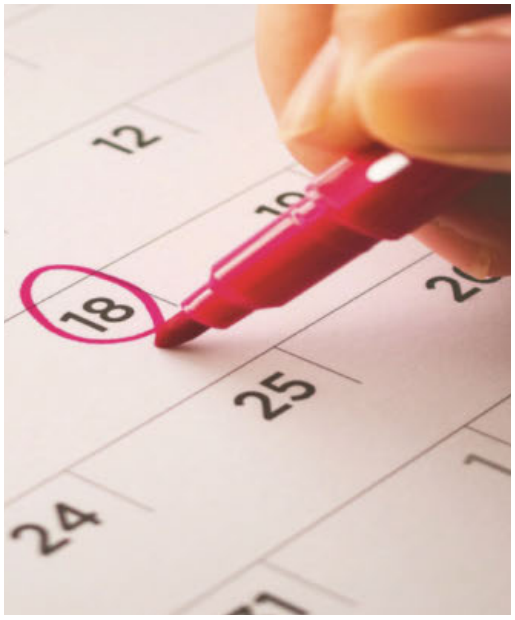

To reserve a room on the parish calendar, please contact Nicole Billapando, calendar@stpetergeneva.org

To advertise your ministry meeting in the parish bulletin, please contact Laurie Brown, bulletin@stpetergeneva.org

EARLY BULLETIN DEADLINGS
Typically, we request bulletin articles to e submitted 10 days in advance. However, in anticipation of Christmas, the following early bulletin deadlines apply:

For the Sunday, December 19th bulletin:
Article deadline is Monday, December 6th

For the Sunday, December 26th bulletin:
Article deadline is Friday, December 10th

For the Sunday, January 2nd bulletin:
Article deadline is Monday, December 20th

THIS WEEK ON CAMPUS

SUNDAY, NOVEMBER 21

Middle School Ministry (MSM) Night	7:00 PM	Teen Center

MONDAY, NOVEMBER 22

Chaplet of Divine Mercy	8:15 AM	Church
Bereavement Ministry	9:00 AM	Muldoon Room

TUESDAY, NOVEMBER 23

Chaplet of Divine Mercy	8:15 AM	Church
Quilts for the Sick & Homebound	9:00 AM	Marquette Room
Middle School Boys Game Club	3:30 PM	Seton Hall
St. Vincent de Paul Society Meeting	6:30 PM	Marquette Room

WEDNESDAY, NOVEMBER 24

Chaplet of Divine Mercy	8:15 AM	Church

THURSDAY, NOVEMBER 25

No Scheduled Events—join us for Thanksgiving Day Mass at 9 AM

FRIDAY, NOVEMBER 26

Chaplet of Divine Mercy	8:15 AM	Church

SATURDAY, NOVEMBER 27

No Scheduled Events

WEEKLY READINGS

READINGS FOR THE WEEK OF NOVEMBER 14

SUNDAY, NOVEMBER 21
Dn 7:13-14/Ps 93:1, 1-2, 5 [1a]/Rv 1:5-8/
Jn 18:33b-37

MONDAY, NOVEMBER 22
Dn 1:1-6, 8-20/Dn 3:52, 53, 54, 55, 56 [52b]/
Lk 21:1-4

TUESDAY, NOVEMBER 23
Dn 2:31-45/Dn 3:57, 58, 59, 60, 61 [59b]/
Lk 21:5-11

WEDNESDAY, NOVEMBER 24
Dn 5:1-6, 13-14, 16-17, 23-28/Dn 3:62, 63, 64, 65, 66, 67 [59b]/Lk 21:12-19

THURSDAY, NOVEMBER 25
Dn 6:12-28/Dn 3:68, 69, 70, 71, 72, 73, 74 [59b]/
Lk 21:20-28

FRIDAY, NOVEMBER 26
Dn 7:2-14/Dn 3:75, 76, 77, 78, 79, 80, 81/
Lk 21:29-33

SATURDAY, NOVEMBER 27
Dn 7:15-27/Dn 3:82, 83, 84, 85, 86, 87/
Lk 21:34-36

NEXT SUNDAY, NOVEMBER 28
Jer 33:14-16/1 Thes 3:12—4:2/Ps 25:4-5, 8-9, 10, 14 [1b]/Lk 21:25-28, 34-36

PRESIDER SCHEDULE

WEEKEND OF NOVEMBER 27 & 28

Saturday, 4:30 PM	Fr. Bakkelund
Sunday, 7:00 AM	Fr. Bakkelund
Sunday, 9:00 AM	Fr. McFadden
Sunday, 11:00 AM	Fr. McFadden

We often come to life expecting all of the pieces of the puzzle to nicely fit together. We want and expect harmony, order, and fairness, the achievement of rewards for good behavior, good health, and happiness. We can more easily accept death when it comes naturally after a good long life, but have a real difficulty comprehending the meaning of it all when it is cut short. Willing to put in a good measure of effort, we desire positive results. When things go wrong and life gets hurtful, unjust, and downright ugly, we become unsettled and can quickly fall into despair. This is especially true if we are people of faith who believe in a God who sees things on our terms and works in favor of our life agenda. What happens to our faith when we find ourselves sitting in a mess?

Does it help to know that God understands and that hardship, failure, disappointment, injustice, confusion, and all of life's ugliness do not make faith irrelevant or irrational? God is wonderfully and surprising creative! He turns the tables on not only our understanding of life, but of what it means to be a king. God sends us a king who is not exempt from life's ills but embraces them. The king that God gives to us knows what it means to be poor, suffer insults, be ridiculed, face rejection, endure suffering, be betrayed, and face a most unjust and horrific death. This is our king. Jesus is not a king of prestige or grandeur but a king who brings light to darkness, hope to despair, sinners to mercy, and new life out of death. Christ dances before us pleading with us to hold on, cling to love, avoid being negative, stop feeling cheated, and be strong in faith! There may be hardship and disappointment now but there are more surprises to come.

Once we understand this truth, we will also understand that we are on a most incredible and awesome universal journey to Christ and becoming one in Christ. We all carry within us the image of God, the image of our suffering king. The One who lives in us also lives in all of our brothers and sisters. Failing to see this universal Divine Presence in all is one of the greatest mistakes we can make, for we also fail to see God, our king, as well. There are many things that can bring hardship to life. If we keep our head about us and do not lose hope, we can persevere and strive for the greatest degree of justice possible. Even though there are ample things that can challenge our faith, we also know that our deepest joy comes from union with God and our brothers and sisters. One day, the fullness of that joy will be ours to have when we are all eternally one with Christ our King forever. ©LPi

BRIA HEALTH SERVICES of Geneva
Rehabilitation • Skilled Nursing • Memory Care
briahs.com/geneva

NORTHERN ILLINOIS FOOT & ANKLE SPECIALISTS
DR. MARK MONDUL, JOINED FORCES WITH THE PHYSICIANS OF NORTHERN ILLINOIS FOOT AND ANKLE SPECIALISTS.
YOUR TEAM OF EXPERTS IN THE FIELD OF FOOT AND ANKLE MEDICINE AND SURGERY TO BEST SERVE GENEVA AND THE SURROUNDING COMMUNITIES.
DR. MARK MONDUL
847.639.5800
WWW.ILLINOISFOOT.COM
2401 KANEVILLE RD #6 GENEVA, IL 60134

PROUDLY SERVING KANE AND THE SURROUNDING COUNTIES
THE COSENTINO LAW FIRM, LLC
A FULL SERVICE LAW FIRM
Christian Cosentino
Parishioner
chris@cosentinolaw.net
www.cosentinolaw.net
226 S. Batavia Avenue
Batavia, IL
DeKalb (815) 758-4441 | Batavia (630) 377-9730 | Chicago (312) 525-1420

137 First St. • Batavia, IL 630-879-7774
WAZIO ORTHODONTICS
beautiful smiles for a lifetime

ACE ROOFING SERVICES, INC
• Roofing
• Siding
• Gutters
• Windows
815.333.5300
www.ace-roofs.com
Serving the Fox Valley area since 1992

Free Estimates • Fully Insured
CROWN TREE CARE, INC.
Your Complete Tree and Shrub Care Company
Diego R. Bolanos, Bachelor's Of Science in Forestry
Certified Arborist IL-9546-A, ISA and IAA Member
O: (847) 888-9916 • C: (224) 465-9251
www.crowntreecareinc.com

SavWay Fine Wines & Spirits
515 W. State St., Geneva
630.232.7707
2580 E. Main St., St. Charles
630.584.0172
Curbside Service
Orders@savwaywines.com
www.savwaywines.com

Becky Smith, Broker
FOUNDERS CLUB 2020
(630) 341-2243
CALL ME, I'M HERE TO HELP!
Your Fox Valley Real Estate Expert!
1542 S. RANDALL RD., GENEVA
B&W BAIRD & WARNER

STAND OUT
with a PREMIUM DIGITAL AD on PARISHESONLINE.COM
CONTACT US AT 800-950-9952

M.E.B. CONSTRUCTION CO.
1322 Horne St., St. Charles • 630-377-2084
• Whole House Transformations
• Residential/Commercial Additions
• Kitchens/Baths • Windows/Doors
www.mebconstructionco.com Parishioners

GROW YOUR BUSINESS WHILE SUPPORTING YOUR LOCAL PARISH.
Purchase a bulletin ad today!

Prairie View ORTHODONTICS, LTD
34 N. Island Ave., Suite A, Batavia
(630) 879-8707
Jacqueline Zimmer, DDS, MS
John Lippincott, DDS, MS

OLLIE'S GARAGE
Car & Truck Repair
DAVE BECKMAN
(630) 879-0252
709 W. Main St. • Batavia

McNally's HEATING & COOLING
St. Charles Family Owned
630-363-9067
www.mcnallyhvac.com
Serving St. Charles, Geneva, Batavia
10% Off service for parishioners

MCCALL FAMILY DENTISTRY
Dr. James McCall, DDS
Dr. Ryan McCall, DDS, FAGD
407 Williamsburg Ave., Geneva
630-232-9620
www.mccallfamilydentistry.com

SUPPORT YOUR LOCAL PARISH.
Buy a bulletin ad space today!

NEVER MISS A BULLETIN !
Sign up to have our weekly parish bulletin emailed to you at www.parishesonline.com

TIM NELSON ARCHITECT, LTD.
Custom Homes • Additions • Remodeling
Timothy B. Nelson, AIA
421 James, Geneva, IL 60134
Tel (630) 397-5122
Fax (630) 232-1135
tim@timnelsonarchitect.com

FREE AD DESIGN
WITH PURCHASE OF THIS SPACE
CALL 800.950.9952

NEED A PLACE TO HOLD YOUR SPECIAL EVENT?
WE CAN ACCOMMODATE YOU!
THE AMERICAN LEGION GENEVA, IL
Geneva American Legion Post 75
22 South 2nd St. • Geneva, IL
630.232.2171

AVAILABLE FOR A LIMITED TIME!
ADVERTISE HERE NOW!
Contact Jeff Tkachuk to place an ad today!
jtkachuk@4LPi.com or
(800) 950-9952 x2513

Expert Diagnostic Services
EDS Auto Repair Inc.
"ITS ALL ABOUT THE FIDDLY BITS"
630-232-6560
29 S. 8th Street | Geneva IL 60134
edsautorepairinc.net

PUG & HOUND PET APOTHECARY
Natural Food
Healthy Treats
Made in USA toys
(630) 465-0727
308 W STATE ST. GENEVA, IL
PUGANDHOUND.COM

GCG
GENEVA CABINET GALLERY

(630) 232-9500
321 Stevens Street, Geneva

SUPPORT OUR ADVERTISERS!

Dr. Herbert D. Stith | DIPLOMATE, ABOMS
Oral & Maxillofacial Surgery Dental Implants
208-6700 • 1131 Randall Ct, Geneva

HAVLICEK BUILDERS
630.232.4000
HavlicekBuilders.com

630-742-9744
Let Us Paint Your Pad
COMMERCIAL / RESIDENTIAL
www.dandkpainting.com

IMPERIAL Gutter Services
331-888-2FIX (2349)
GUTTER CLEANING
GUTTER MAINTENANCE
NEW GUTTER INSTALLATION
"Don't let your gutters drive you nuts"
www.imperialgutters.com

GENEVA EYE CLINIC
630-232-1282
1000 Randall Rd
Ste 100, Geneva
GenevaEye.com

BORTER
HEATING & AIR CONDITIONING
Residential & Commercial | Sales | Service | Parts
0N441 Pleasant Hill Road • Wheaton, Illinois 60187
(630) 668-5885 Fax (630) 668-6198
Brett and Heidi Borter Family, *Parishioners*
www.borterheating.com

Malone Funeral Home
"Over 3 Generations of Sincere, Personal Service"
Dennis M. Malone, Director | *Parish Members*
324 E. State Street | 630-232-8233

RE/MAX Excels
Jeff Jordan
630.262.4370
jeffjordanremax@gmail.com
jeffjordanteam.com
Each Office is Independently Owned and Operated

St. Charles FOOT AND ANKLE CENTER
ERIC B. BETTAG, D.P.M.
PARISHIONER
Podiatric Care & Surgery
2320 Dean Street, Ste. 104 • St Charles, IL 60175
630-584-4200 • www.DRBPodiatry.com

support our ADVERTISERS

COMPLETE AUTO & LIGHT TRUCK REPAIR
KEN'S AUTO CENTER
501 Edison Street • Geneva
(630) 232-9800
CELEBRATING 40 YEARS
"Always Honest, Always Fair"

WE'RE HIRING
AD SALES EXECUTIVES
BE YOURSELF. BRING YOUR PASSION.
WORK WITH PURPOSE.
• Work-Life Balance • Paid Training
• Full-Time with Benefits • Some Travel
• Serve Your Community
Contact us at careers@4lpi.com
www.4lpi.com/careers

Gen Hoe
Cantonese & Szechwan Cuisine • Cocktails
Take-out or Dine In • We Cater to Parties
232-8350/8351 537 East State St., Geneva
Open Daily: 11:30 AM - 9:30 PM. Closed Monday

La Venice NAILS & SPA
PERSONAL, FRIENDLY SERVICE
(630)232-2205
625 W State Street, Geneva, IL 06134
www.lavenicenailsspa.com

APEX CPAs & CONSULTANTS, INC.
Tax
Accounting
Advisory
630.584.4555
www.apexcpas.com

MORRISON AND ASSOCIATES — WEALTH MANAGEMENT —
Creating financial strategies for today and tomorrow
William Morrison Jr., CPA
630-762-8600
www.whattax.com

O'Brien Painting
Interior • Exterior • Residential • Commercial
Painting • Staining • Power Washing
630.707.1999
OBrienPaintingCo.com

BICKNELL DENTAL CARE
Brian K. Bicknell, D.D.S.
1881-D S. Randall Rd. • Geneva, IL 60134
630.208.1779 • FAX 630.208.1824

Selent Inc.
• Shingles • Cedar Shakes
630.232.1100
942 East State St. #B • Geneva IL 60134
Henry E. Selent, President SelentRoofing.com

LOCALLY OWNED AND OPERATE
Maximum HEATING • AIR CONDITIONING
Marco A. Ugalde
630) 788-4688
20% Discount for Military and Seniors!

bwm Insurance
Auto-Home-Business-Life
Michael Wulff
Agent/Broker, *Parishioner*
630-879-0114
MIKE@BWMINS.COM

ADT-Monitored Home Security
Get 24-Hour Protection From a Name You Can Trust
• Burglary • Flood Detection
• Fire Safety • Carbon Monoxide
1-855-225-4251

We've Missed You!
Welcome Back to Mass
Stay connected to our faith community no matter where you are by signing up to get our bulletin delivered straight to your email!
www.ParishesOnline.com

Mason, Faith & Hoscheit D.D.S.
Est. 1969 John M. Dickens
John Mason, D.D.S.
Matthew Faith, D.D.S.
Maggie Hoscheit, D.M.D.
Evan Lefestein, D.M.D.
General Dentistry
2035 Foxfield Rd, Ste 103
St Charles, IL
630.584.5444
office@dmkdds.com

State Street JEWELERS
630.232.2085
230 W State St, Geneva
www.statestreetjewelers.com
Mention ad for
FREE Watch Battery

AVAILABLE FOR A LIMITED TIME!
ADVERTISE HERE NOW!
Contact Jeff Tkachuk to place an ad today!
jtkachuk@4LPi.com or
(800) 950-9952 x2513

PARISH CENTER

ADDRESS
1891 Kaneville Road
Geneva, IL 60134

(630) 232-0124 (p)
(630) 232-9262 (f)
(630) 232-0124 (prompt 9*)
emergencies only

www.stpeterchurch.com

StPeter-Geneva@RockfordDiocese.org

PARISH CENTER HOURS
Mon - Fri | 9:15am - 4:30pm
(Closed Noon to 1:20pm for lunch)

BULLETIN SUBMISSIONS
bulletin@stpetergeneva.org

Submission deadline is ten days prior to the bulletin date unless noted.

FACEBOOK
www.facebook.com/stpetergeneva

MASS SCHEDULE

WEEKEND MASS
Saturday | 8:00am, 4:30pm
Sunday | 7:00am, 9:00am, 11:00am

WEEKDAY MASS
Mon - Fri | 7:00am, 8:35am

SACRAMENTS

BAPTISMS
Please call the Parish Center.

CONFESSIONS
Tuesday | 6:00pm, until all are heard
Saturday | 8:30am, until all are heard

MARRIAGES
Please call the Parish Center.

NOTE: If you or someone you know needs a previous marriage investigated for its validity or invalidity (the annulment process) so that you may fully participate in your Church faith or become Catholic, please call the Tribunal Office at (815) 399-4300.

SICK CALLS
Please notify the Pastor when anyone in the parish is sick or injured.

PARISH STAFF

PASTOR
Rev. Jonathan P. Bakkelund
frbakkelund@gmail.com

PAROCHIAL VICAR
Rev. John A. McFadden
frmcfadden@stpetergeneva.org

PERMANENT DEACON
DIRECTOR OF R.C.I.A.
Greg D'Anna, ext. 110
deacongreg@stpetergeneva.org

ADULT FORMATION COORDINATOR
Melinda Bernhard, ext. 126
afcoord@stpetergeneva.org

DIRECTOR OF RELIGIOUS EDUCATION (KINDERGARTEN - 8TH)
Nicole Billapando, ext. 117
re.director@stpetergeneva.org

DIRECTOR OF PARISH SERVICES
Laurie Brown, ext. 101
parishservices@stpetergeneva.org

BOOKKEEPER
John Callahan, ext. 104
bookkeeper@stpetergeneva.org

COORDINATOR OF OPERATIONS & PARISH HOSPITALITY
Colette McKenna, ext. 105
ols@stpetergeneva.org

FACILITIES & COMPLIANCE MANAGER
Lisa O'Leary Volk, ext. 111
database@stpetergeneva.org

YOUTH & YOUNG ADULT MINISTER
Isaac Weickert, ext. 113
ym@stpetergeneva.org

ST. PETER SCHOOL

PRESCHOOL - GRADE 8
1881 Kaneville Road

(630) 232-0476

www.stpeterrockets.org

SCHOOL PRINCIPAL
Becky Ward, ext. 137
bward@stpeterrockets.org

NEED ASSISTANCE?

FOOD PANTRY
(630) 232-0124, (prompt 4 or ext. 444)
foodpantry@stpetergeneva.org

OUTREACH MINISTRY
(630) 232-0124, (prompt 7 or ext. 130)
outreach@stpetergeneva.org

ST. VINCENT DE PAUL
(630) 232-0124, (prompt 6 or ext. 310)
SVdP@stpetergeneva.org

"...at St. Peter, it's all about Jesus, Jesus, Jesus..."