

St. Lawrence Parish

ST. MATTHIAS CHAPEL

4886 Highway 175, Hartford, WI 53027

www.stlawrence-parish.com

PARISH STAFF

Very Rev. Richard J. Stoffel, Shared Pastor
Cell 262-224-6464
Email: fr.rick.stoffel@stpeterslinger.org
Rev. Jonathon A. Schmeckel, Shared Associate Pastor
Preferred: 262-644-8083, Ext. 2205
Email: fr.js@stpeterslinger.org
Cell 262-661-9257
Rev. Mr. Robert M. Derks, Shared Deacon
Cell 414-313-5184
Together We Serve: Resurrection, Allenton (262-629-5240)
St. Lawrence, Hartford (262-644-5701)
St. Peter, Slinger (262-644-8083)

Office:

Nancy Pfeifer
stlawrenceoffice@gmail.com
262-644-5701 ext. 2
Office Hours: Tuesday & Thursday 08:30AM-04:00PM

Faith Formation:

Sandi Dhein
stlawreled@gmail.com
Office: 262-644-5701 ext. 1
Cell: 262-305-7399
Office Hours: Thursday 9:00AM-1:00PM or by appointment

MISSION STATEMENT

We, the members of St. Lawrence Parish, believe that we truly become the disciples of the Lord when:

His words become our words,
His caring becomes our caring,
His healing touch becomes our touch
His life makes us alive.

We provide opportunities and education for lifelong spiritual growth for all our members.

MASS SCHEDULE

Weekends:

Saturday 04:00 PM
Sunday 10:00 AM

Weekdays:

Tuesday 08:00 AM followed by
Mother of Perpetual Help Devotion
Thursday 05:30 PM

Neighboring Parishes

Resurrection, Allenton: Saturday Vigil 6:30pm, Sunday 8:30am
Wednesday 6:30pm, Friday 8:00 am

St. Peter, Slinger:

Saturday Vigil 5:00pm & 8:00pm, Sunday 7:30am & 10:30am
Monday/Wednesday/Thursday/Saturday 8:00am

KNIGHTS OF COLUMBUS UNITY COUNCIL 12743:

Contact—Paul Petri 262-644-7440 or prumpet@charter.net

PARISH WEBSITE: www.stlawrence-parish.com

FOLLOW US ON FACEBOOK

facebook.com/stlawrencecatholicparish

BULLETIN & ANNOUNCEMENTS DEADLINE: Submit information to the Parish Office by noon on Monday.

*The Lord has done great things for us,
and we are filled with Joy. Psalm 126:3
Celebrating 175 years as a faith filled community!*

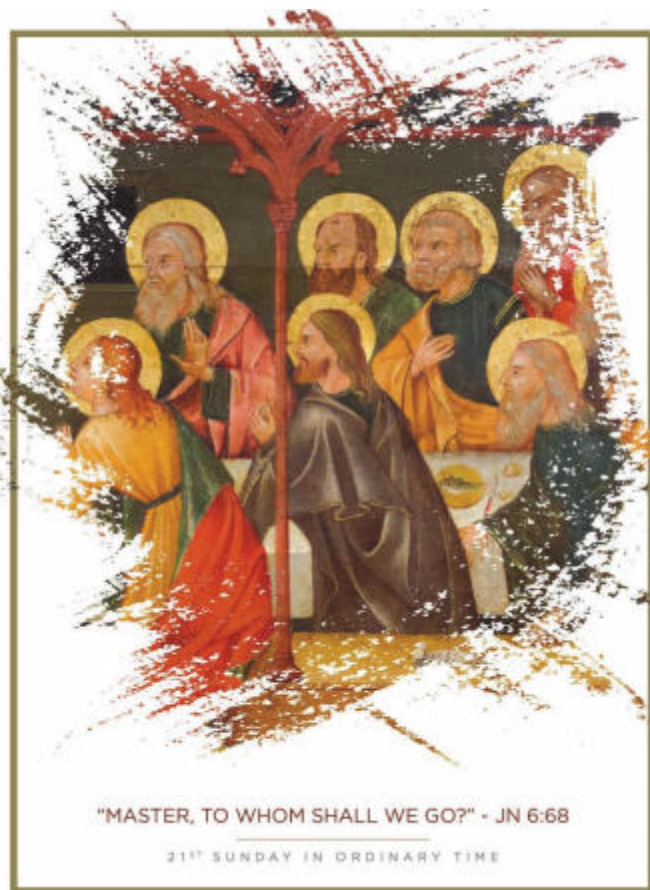

FOR YOUR INFORMATION:

Baptism: Arrangement to be done with Pastor and Office.

Reconciliation: 10:00 AM Saturday or by appointment.

Marriage: Arrange with Pastor and Office, 9 months prior.
Coordinator: Joan Krebs 262-305-2774

Sick & Homebound: Contact Pastor for sacramental needs and visits.

Funeral: Contact Pastor before finalizing details.
Coordinator: Denise Klink 262-224-6059

Parish Membership: We welcome new members! Families and single persons (18 years and older) must be registered with the Parish in order to receive services the Parish offers. Please contact the Office to register. If changing address, please notify the Office.

Recommended Annual Donation:

Family: \$500 Single: \$250 Student/Nursing Home: \$25

• August 22, 2021 •

St. Lawrence Parish

MASS INTENTIONS

21 Saturday:

4:00pm Mass †Roman & Audrey Wagner
†Ralph Boden; Eugene Hefter

22 Sunday:

10:00am Mass Pro Populo—For the People

23 Monday:

24 Tuesday:

8:00am Mass †Nancy & Kurt Schoebel

25 Wednesday:

26 Thursday:

5:30pm Mass †Kate Weninger
†Diane Schlehlein

27 Friday:

28 Saturday:

4:00pm Mass †Harold, Margie & Steve Seyfert
†Joseph & Geraldine Krebs

29 Sunday:

10:00am Mass †Richard Frey

MINISTRIES

28 Saturday

Lector: Alan Melichar

Servers: No Servers

Eucharistic Ministers:

Host: Mary Montag

Host to Choir: LeRoy Infalt

Ushers: Fred & Mary Montag, Elaine Morinelli, LeRoy Infalt

29 Sunday

Lector: Russ Koth

Servers: No Servers

Eucharistic Ministers:

Host: Abby Kons

Host to Choir: Russ Koth

Ushers: Gary & Rosanne Hefter, Tim & Maggie Hofmaier

READINGS FOR THE WEEK

Please see our Parish website for a link to the daily Mass readings

FINANCIAL REPORT

August 14 & 15

Membership:	\$ 4,294.42
Offertory:	\$ 562.00
Improvement Fund:	\$ _____

PARISH LEADERSHIP

Trustees: Scott Kenitz Maureen Gehring

Pastoral Council:

Chair - Angie Cleary **Vice Chair** - Greg Recker

Secretary - Joan Krebs

At-Large - Russ Koth, Kenny Baus, Jackie Infalt

Finance Council:

Chair - Annette Mueller

Members - Maureen Gehring, Scott Kenitz, Brendan Kons,
Joan Krebs, Kenny Baus

FROM THE SHARED ASSOCIATE PASTOR'S DESK:

VIRTUES – Part 6. As we continue this series on the virtues, we have reached the end of the four human virtues (sometimes called the “moral virtues” or the “cardinal virtues”). Before moving onto the theological virtues of faith, hope and love, we should review all four cardinal virtues all at once. You’ll recall that they are: prudence, justice, fortitude and temperance.

Prudence is seeing and knowing the world around as it actually is. Justice is commonly defined as giving to God and each person what he or she is owed. Fortitude: is the virtue that enables us to persevere and make good decisions. Temperance is the virtue that helps us to moderate our consumption and use of worldly goods.

It is important for us to note that the virtues are not just nice Christian ideas. Ideas about the virtues predate the birth of Jesus. These virtues are profound habits that lead humans to be happy. The pagan philosopher Aristotle considered the virtues to be “the best way of studying happiness.” In other terms, these habits of living our daily lives and interacting with others and the world around us, these help us to be truly human. They help us to become who God made us. In a world often filled with division and chaos, fear and worry, developing these virtues is something that *every human person* can do. Whether you are rich or poor, a genius or a dropout, young or old, you can make little efforts to become more prudent, more just, more fortitudinous or more temperate. To do so can help us to flourish as a well-rounded human person.

This week we celebrate the Memorials of **Saints Monica and Augustine** on August 27 and 28, respectively. These two Saints are immensely important figures in Christian history. Saint Augustine is one of the most important theologians in the 2,000 years of people writing about life with Jesus. It’s hard to study theology without encountering Augustine or one of his students. His mother is important because she feverishly prayed for the conversion of her son Augustine who was too caught up in worldly success and desires. To ask for her prayers is an helpful way to pray for your children or grandchildren who may be far away from a friendship with Jesus or His Church. You might pray the beautiful prayer at the beginning of the Mass in her honor: **O God, who console the sorrowful and who mercifully accepted the motherly tears of Saint Monica for the conversion of her son Augustine, grant us, through the intercession of them both, that we may bitterly regret our sins and find the grace of your pardon.**

Bible Homework: This is your last homework from the Bible because this is the last Sunday that we read from John, chapter 6. (Though you can and *should* continue to read from your Bible together as a family) Find and re-read this Sunday’s Gospel: John 6:60-69. What stands out to you? What sounds most important? What is Jesus trying to say to his disciples and would-be followers?



All families registered for Faith Formation classes should have received an email from stlawreled@gmail.com. If you have registered and have not received an email, please let us know so we can be sure to have the correct contact for you. If you still need to register your child(ren), no problem, just contact us.

WE ARE STILL IN NEED OF NUMEROUS CATECHISTS – openings in Elementary, Middle and High School. PLEASE CONTACT US. Trainings are being scheduled. Classes begin September 19/20.

ST. PETER CATHOLIC SCHOOL

Are you looking for a school reflecting your FAITH, VIRTUES, and EXCELLENT ACADEMICS? St. Peter Catholic School could be the perfect place for your child! If you would like more information about our school, a registration folder, to schedule a social distancing tour, meet with the teacher; please contact Cheryl Jaeger, Principal/Marketing Director at 262-644-8083 x3100 or cheryl.jaeger@stpeterslinger.org

For more information, check out our website: www.spcsslinger.org. May God bless you and your families as you consider this important decision for your child.

Job Openings:

1. Second Grade Teacher (full time)
 2. Art Teacher (part-time/possibly full time with another school)
 3. Computer Teacher (part-time/possibly full time with another school)
- Please contact Cheryl Jaeger for more information.



The Parish Office will be closed
August 26.



*Emma Marilyn
daughter of
John & Teresa Hubert*



to the family of Darlene Beistle

PARISH CALENDAR

2021

September 16 Pastoral Council Meeting 6:00PM
Finance Council Meeting 7:15PM

CAPITAL CAMPAIGN—GOAL \$250,000

As of August 16, pledges total \$256,043 (102% of our goal) and we have received \$254,343. The Capital Campaign has closed. Thank you for your generosity!

ST. MATTHIAS MASSES

Two additional Monday Masses have been added for this year—September 6 & October 4.

WOOD/MULCH AVAILABLE

We are removing three trees on the Parish grounds. If you are interested in the wood or mulch please contact Steve Krebs at 262-644-5657 by September 1.

CAPUCHIN COMMUNITY FOOD DRIVE

August 21/22 & 28/29, 2021

St. Lawrence Catholic Church, St. Peter Catholic Church, Resurrection Catholic Church

Under the direction of our Tri-Parish Human Concerns Committee and Knights of Columbus and on behalf of “Capuchin Community Services – House of Peace and St. Ben’s Community Meal in Milwaukee” we will be holding a food drive the weekends of August 21/22 and 28/29.

A little about who you’ll be helping: Those who frequent the House of Peace are often the working poor or the chronically poor. When they arrive at the House of Peace they find a place where someone cares and where they can get the little extra help they need.

At St. Ben’s Community Meal, many guests are homeless. Some are mentally challenged. Some are battling addiction.

With this in mind please find it in your hearts to give generously.

Please deposit food items in the marked bins in back of Church.

Please consider donating any quantity of some or all of the items listed. We are grateful to you...

- Jars of peanut butter& jelly
- Packages of ramen noodles
- Rice & dry beans
- Pasta & canned sauce
- Pudding or Jell-O
- Canned soup
- Macaroni & cheese
- Canned tuna or spam
- Canned pork & beans or chili
- Canned vegetables or fruit
- Boxes of crackers

No food accepted after August 30th

CB
COLDWELL BANKER
REALTY
Making memories
one home at a time.
Vicki Milkus • 262-707-5085
vicki.milkus@cbexchange.com



**WOLF BROS.
FUEL & FEED INC.**
Water Softener Salt
Pet Foods - Wild Bird Food
Home Heating Oil-Gasoline-LP Fuel
**1985 Hwy. 175, Richfield
628-2020**

Glynn Accounting & Tax Service
1155 E Commerce Blvd
• Individual
• Business • Estate
Since 1950
262-644-8479
www.glynngroup.net

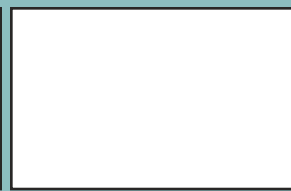
**ADAMS
STATION**
MOUL & CURRY
**BREAKFAST
& LUNCH**
Monday - Friday
6 AM-1:30 PM
Liquor Sales
6AM -Midnight
Hwy 41 & Hwy K, Slinger/Allenton

Mark Tennies
State Certified
TENNIES ELECTRIC
Commercial, Industrial, Residential
24 Hour Service
644-8940

**Allenton
Service**
Complete Auto Service Since 1972
**5908 Hillcrest, Allenton
262-629-9560**
www.allentonservice.com

**ToddKONS
TRENCHING, INC.**
PROTECTING OUR GROUND WATER
ONE SEPTIC SYSTEM AT A TIME
-3RD GENERATION QUALITY SERVICE-
262-229-3060
NEW AND REPLACEMENT SEPTIC SYSTEMS
SOIL TESTING

**PROTECTING SENIORS NATIONWIDE
MEDICAL ALERT SYSTEM**
\$29.95/MO PLUS SPECIAL OFFER
BILLED QUARTERLY
CALL NOW! 1.877.801.7772
WWW.24-7MEDALARM.COM



Dan Kern
Senior Vice President
Senior Investment Consultant
Private Wealth Management
BAIRD
111 North Main Street
Suite 100
West Bend, WI 53095
262-338-7780 • 800-224-7392
dkern@rwbaird.com
www.bairdfinancialadvisor.com/dkern

WE'RE HIRING
AD SALES EXECUTIVES
BE YOURSELF. BRING YOUR PASSION.
WORK WITH PURPOSE.
• Paid Training
• Some Travel
• Work-Life Balance
• Full-Time with Benefits
• Serve Your Community
4LPi Contact us at careers@4lpi.com
www.4lpi.com/careers



**Assisted Living for
the Elderly**
WingsPlace
Caring assistance in a
home-like setting
615 Hilldale Dr., Hartford, WI 53027
262-673-3544

**Black's
Flower Shop**
Complete Floral Service
Friendly & Personal
566 Pine St., Hartford 673-3860



HOTT
DESIGN AND
SCREENPRINTING
262 644-9018
hott-tess.com • hotts@netwurx.net



AMUNDSON INSULATION, INC.
PO Box 479 • Jackson, WI 53037
For All Your Insulation Needs
New and Existing Fiberglass, Cellulose,
Closed Cell Foam & Insulation Removal
414-354-4602 **INSTALLERS NEEDED**

**HORSCH & MILLER
INC.**
PLUMBING & HEATING
Remodeling • New Construction • Service
24 HR EMERGENCY SERVICE
262-644-5466
www.horsch-miller.com
MP#225573

SUPPORT OUR ADVERTISERS!



BIG SAVINGS
Penny Zegel, LUTCF
262-673-7975
Allstate
304 N. Main St., Hartford
Insurance and coverages subject to terms, qualifications and availability. Allstate Property and Casualty Insurance Co., Allstate Indemnity and Property Insurance Co., Allstate Indemnity Co., Northbrook, Illinois © 2010 Allstate Insurance Co.

Phillip Funeral Home
Paradise Crematory LLC
Slinger • 262-644-5296
West Bend • 262-338-2050
www.phillipfuneralhomes.com

ADT-Monitored Home Security
Get 24-Hour Protection From a Name You Can Trust
• Burglary • Flood Detection
• Fire Safety • Carbon Monoxide
ADT Authorized Provider **SafeStreets**
1-855-225-4251



Little Red Inn
Dinner Hours: Wednesday & Thursday 5-9 pm
Friday 4-10pm Saturday 5-10pm Sunday 5-8pm
Bar Opens 1 Hour before Dinner
262-644-8181
4900 Hwy 175
Hartford, WI 53027
littleredinn.com



**GEHRING SALES &
SERVICE INC.**
N3731 Highway P, Rubicon, WI
673-4920
Chem-Star J&D Bou-Matic
DariKool Jamesway VanDale

**Kettle Moraine
Storage LLC**
Commercial & Residential Storage
262-644-6358
4945 Krebs Dr., Hartford, WI 53027
Email storage@nconnect.net



**AVAILABLE FOR
A LIMITED TIME!**
ADVERTISE HERE NOW!
Contact Rich Clark
to place an ad today!
rclark@4LPi.com or
(800) 950-9952 x2571

SHIMON
FUNERAL HOME
MATT, MIKE & STEVE SHIMON
KACEY MEYER-NIENSTEDT
NOAH NIENSTEDT
FUNERAL DIRECTORS
262-673-9500
824 UNION ST.
HARTFORD, WI 53027



WESTERN TRAILS
EQUESTRIAN CENTER...
BOARDING, LESSONS, TRAINING, MEMBERSHIPS
Gary and Mary Kay Klink, Owners
262-689-6899
www.westerntrailsquestrian.com



NELCO ELECTRIC, INC.
GERMANTOWN, WI
Commercial • Industrial • Residential
24 Hour Service **262-502-9950**
WWW.NELCOELECTRIC.COM

Gary Klink
6585 Hwy. DW
Allenton, WI
CONSTRUCTION INC. (262) 689-6899
• Custom Homes • Custom Cabinetry
• General Contracting • Remodeling
• Blueprint Drawing & Design • Masonry
• Roughing • Finish Work • Siding • Roofing



For your
Corn, Soybean, Alfalfa Seeds
Get the best Midwest Seeds
Call John Weninger
262-305-5367
Jack & Kate Weninger
"Planting & Planning for the Lord"

We've Missed You!
Welcome Back to Mass
Stay connected to our faith community no matter where you are
by signing up to get our bulletin delivered straight to your email!
www.ParishesOnline.com



**EAST SIDE
LUMBER**
"An Employee Owned Company"
PHONE: **262.673.4890**
www.eastsidelumber.net
info@eastsidelumber.net

GII GUNDRUM INSURANCE
& INVESTMENTS LLC
262-644-5866
www.gundrumii.com
101 E. Washington St., Slinger
IRA's • 401(K) Rollovers • Stocks • Mutual Funds • Bonds
Securities offered through First Allied Securities Inc., A Registered
Broker/Dealer, Member FINRA/SIPC *Agents not affiliated with FAS!

YOUR HOME SOLD
Guaranteed...
OR WE'LL BUY IT!
Emmer Real Estate Group
EmmerRealEstate.com
262-629-4747



**EAST SIDE
LUMBER**
"An Employee Owned Company"
PHONE: **262.673.4890**
www.eastsidelumber.net
info@eastsidelumber.net

4LPi

For ad info. call 1-800-950-9952 • www.4lpi.com

St. Lawrence, Hartford, WI

A 4C 01-2016