WELCOME

EST 1834

ST. FRANCIS BORGIA

CATHOLIC PARISH

February 7, 2021

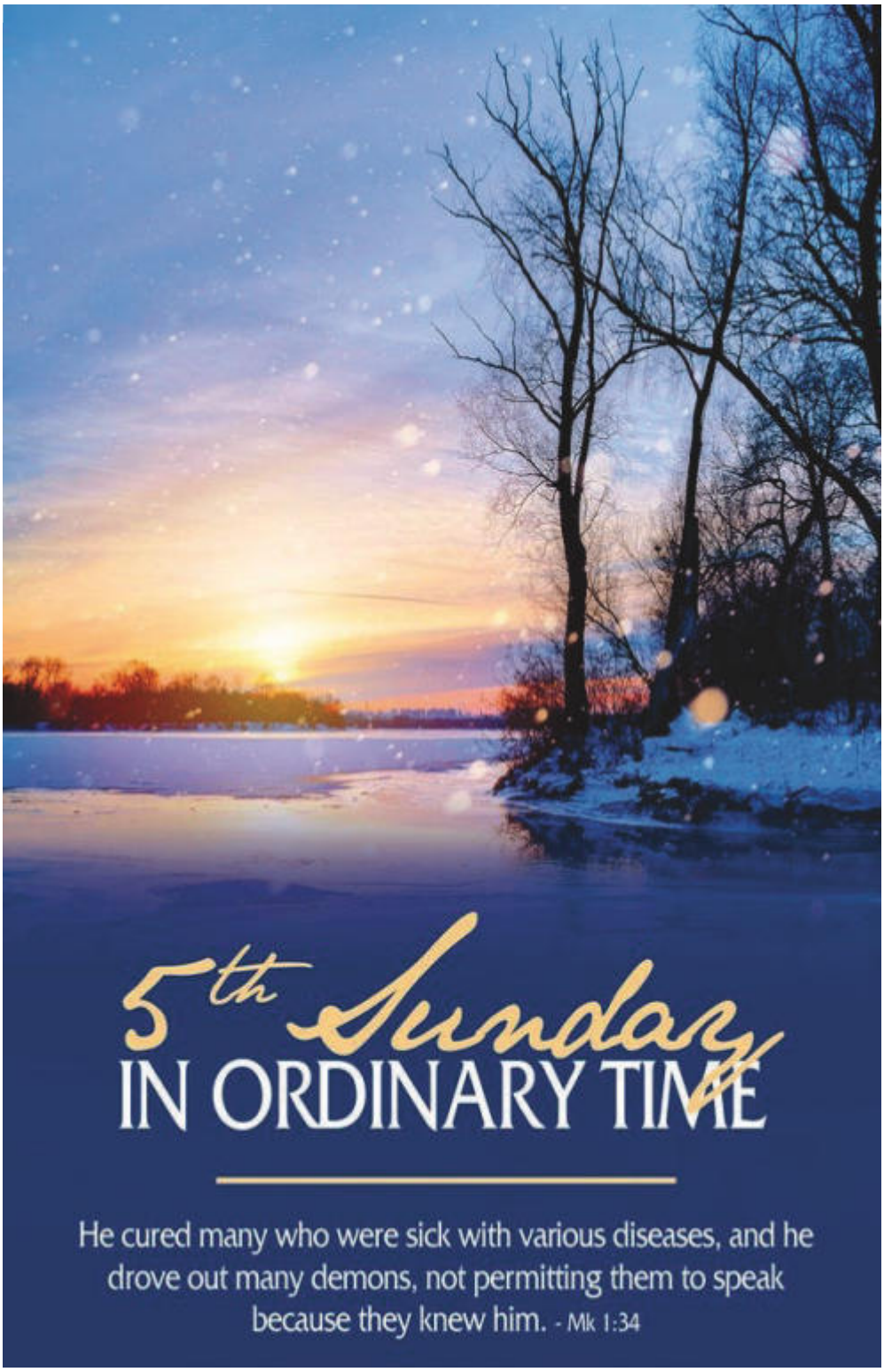

Parish

115 Cedar Street
636-239-6701 • (Fax) 636-239-9499
www.borgiaparish.org
Facebook: facebook.com/borgiaparish
Instagram: Borgia_Parish
YouTube: youtube.com/channel/
UC0iqVMSyl5yAfjMj2PYvxNQ

School

225 Cedar Street
636-239-2590 • (Fax) 636-239-3501
www.borgiagradeschool.org
Facebook: @BorgiaGradeSchool
Instagram: Borgia_GradeSchool

Mass Schedule

Monday: 7:00 am
Tuesday: 7:00 am, 6:30 pm
Wednesday: 7:00 am
Thursday: 7:00 am
Friday: 7:00 am
Saturday: 8:00 am, 4:30 pm
Sunday: 7:00, 9:00, 11:00 am

Masses Live Streamed

All Masses are live streamed and can be viewed from our parish website, Facebook page and YouTube channel.

Sacrament of Reconciliation

Tuesday: After 7:00 am Mass
Tuesday: After 6:30 pm Mass
Saturday: After 8:00 am Mass & 3:30-4:15 pm

Eucharistic Adoration

Tuesdays after 7:00 am Mass until 6:30 pm

Anointing of the Sick

Other arrangements can be made by calling
636-239-6701
Fr. Mike at ext. 1422
Fr. Tony at ext. 1513

SFB Mission Statement

The Catholic Faith Community of St. Francis Borgia Parish strives to live according to the gospel through worship, education, and service, and to create a parish environment where all may feel welcome, affirmed, and part of this Christian family.

Parish Staff Contact Information (Church Office 636-239-6701 * School 636-239-2590)

Pastor	Fr. Mike Boehm	Ext. 1422	mboehm@borgiaparish.org
Associate Pastor	Fr. Tony Ritter	Ext. 1513	frritter@borgiaparish.org
Retired Deacon	Deacon Gilbert Holtmeyer		
Senior Deacon	Deacon Leon Noelker	636-239-3219	lnoelker@charter.net
Sacramental Ministry	Deacon Dennis Meinert	573-619-8741	dennismm@fidnet.com
Sacramental Ministry	Deacon Dave Tobben	636-357-0436	dtobben@borgiaparish.org
Choir Director	Katie Alexander	Ext. 1249	kalexander@borgiagradeschool.org
Business Manager	Christine Piontek	Ext. 1511	cpiontek@borgiaparish.org
Principal	Linda Pahl	Ext. 1271	lpahl@borgiagradeschool.org
CRE	Kyra Gulledge	Ext. 1277	kgulledge@borgiaparish.org
Music Coordinator	Lucy Tobben	636-239-2883	ltobben@borgiaparish.org
Administrative Assistant	Donna Holdmeyer	Ext. 1510	dholdmeyer@borgiaparish.org
Website Editor	Cindy Philipp	Ext. 1524	cphilipp@borgiaparish.org
Maintenance Manager	Joe Holtmeier	Ext. 1600	jholtmeier@borgiagradeschool.org

Pastoral Council

Matthew Becker
Christy Bleckman
Katie Bohle
Ellen Clark (Chair Person)
Tim Eagan
Sue Holdmeier
Mary Kleekamp
Gwen Mauntel
Les Logan
Mary Anne Moosmann
Emily Mueller (Secretary)
Scott Obermark
Betsey Schulze
Dan Sullentrup (Vice Chair)

School Board

Joe Fischer
Marie Gillen (Secretary)
Kathy Haddox
Joe Kopp
Linda Pahl
Kristy Stoyer (Vice Chair)
Danielle Unnerstall
Sam Unnerstall (Chair Person)
Justin Voss

Marriage Preparation
Call the Rectory or Parish Office at least six months before the wedding.

Baptism Preparation
Baptism class for new parents are done on an individual basis. Please call the parish office for more information (636-239-6701). Baptisms are celebrated every Sunday after the 11:00 am Mass.

Christian Initiation of Adults
For more information on becoming a Catholic, call Deacon Dave Tobben at 636-357-0436 or the Parish Office.

Infants
Family Chapel on west (right) side of sanctuary.

Pre K-2nd Grade - Children's Liturgy of the Word
No Children's Liturgy of the word at this time.

Food Pantry Hours
Mondays & Thursdays 4:00-5:30 pm (314 West 2nd Street).

Divine Mercy
To order Divine Mercy signs please contact Bill Gegg at 636-667-7867 or Ken Obermark at 636-358-3053.

SFB Roundtable
Parishioners that would need help with minor projects around the house, transportation, home visits, or other needs. Contact Bill Gegg at 636-667-7867.

SFB Parish Library
Located on the 1st Floor of Jesuit Hall next to the Blessed Mother Room. The library is closed at this time.

Prayer Tree
The members of the Prayer Tree express their love for their neighbor by praying each day in the comfort of their home for intentions that are given to them over the telephone. If you have an intention that needs prayers, please call Dot Filla (239-6463) or Debbie Goheen (636-667-8172) Anyone interested in becoming a member of the Prayer Tree Ministry, please contact one of these ladies.

Hospital Visits
Currently the priests and deacons are not permitted to visit the nursing homes, but they can visit the hospitals. If you would like a priest or deacon to visit you at your home or bring you communion, please call Deacon Dennis Meinert (573) 619-8741.

Prayers for Expectant Mothers
If you or someone you know is expecting a child, and you'd like to have a rose placed on the altar as a reminder for prayers throughout the pregnancy, please contact the Pro-Life Committee at 636-432-6781. Ask for Jane Maune.

Prayers for the Sick and Dying
Divine Mercy Cenacle Group is available to pray with the sick, the dying and their families at their bedside or in their home. Please call Donna Brown at 636-239-4176.

Cemetery Clean-up
March 1-15 and September 1-15.

Parish Office Hours
The parish office hours are 9:00 am—4:00 pm, Monday through Friday, unless stated in the bulletin. There is normally someone available during the lunch hours, however, on occasion we may have to close at lunch due to special circumstances. Any donations can be dropped off at the parish office, 115 Cedar Street, and put through the mail slot.

Parish Bulletin Deadline
Please submit bulletin information via e-mail to dholdmeyer@borgiaparish.org by 9:00 am on Monday.

Dear Parishioners,

We had a great celebration of Catholic Schools Week this past week! The students, faculty and staff enjoyed the week and celebrated our heritage as a Catholic School and our strong tradition of St. Francis Borgia Grade School. We sure are blessed to have our school and for it to be so strong. And we always welcome more students of all faiths. If you know of anyone who might be interested, encourage them to call or email Mrs. Pahl or me, and we would be excited to speak with them about what our school has to offer. Thanks for your support of our Grade School!

I recently received a letter from Fr. Jim Mason, Rector of Kenrick-Glennon Seminary, thanking our Parish family for our donations to the Seminary Christmas Collection. Through the envelopes that you turned in, we raised $4,038 to help support the formation of our seminarians. Please keep the seminarians and the formation staff in your prayers.

Ash Wednesday is on February 17th. We will have Mass here at 7:00 am, 12:00 noon, and at 6:30 pm. We will hold a school Mass at a different time and I'll be celebrating a Mass at Borgia High School during the day. As with most things these days, we will slightly modify how ashes are distributed, but more on that next week. We will highlight some opportunities for spiritual growth during the days of Lent through the bulletin, email and social media. Due to the pandemic, we will not be holding any Soup Nights this year. Let's hope and pray that we can get back to those next year. As always, thank you for your cooperation and patience. And thank you for all you do to help keep yourselves and others safe and healthy. Let's keep it up, SFB!

Have a great week!

Fr. Mike Boehm

Men of the Parish Take Note!

- Free registration.
- Home or parish based viewing.
- Access to over 50 great talks

Catholic Men For Christ 2021 is going virtual and happening as part of the National Catholic Men's Conference (NCMC). The following link takes you to the NCMC page to register: https://go.virtualcatholicconference.com/NCMC2021. When registering please select "Archdiocese of St. Louis - Catholic Men For Christ" as the referring conference to gain access to our exclusive CMFC content starting on February 19th.

If you would like a deacon to visit you
at your home or bring you communion,
please call Deacon Dennis Meinert (573) 619-8741.

THIS WEEK AT OUR PARISH

SUNDAY (2/7)
7:00, 9:00 & 11:00 am | Masses
10:00 am | RCIA (JH Franciscan Room)

MONDAY - FRIDAY
6:30 am | Rosary
7:00 am | Mass

MONDAY (2/8)
4:00 - 5:30 pm | Food Pantry (314 W 2nd St)

TUESDAY (2/9)
7:00 am Mass |
After 7:00 am Mass | Confessions
7:30 am - 6:30 pm| Eucharistic Adoration
8:00 am - 2:00 pm| Quilters (Middle School Building)
6:30 pm | Mass
After 6:30 pm Mass | Confessions

WEDNESDAY (2/10)
6:00 pm | PSR Class

THURSDAY (2/11)
4:00 - 5:30 pm | Food Pantry (314 W 2nd St)
7:00 pm | School Board (NDH)

FRIDAY (2/12)

SATURDAY (2/13)
8:00 am & 4:30 pm | Masses
After 8:00 am Mass | Confessions
3:30 - 4:15 pm | Confessions

SUNDAY (2/14)
7:00, 9:00 & 11:00 am | Masses
10:00 am | RCIA (JH Franciscan Room)

View Our Masses LIVE!

You can now view our livestreamed Masses in three locations!

FROM OUR PARISH WEBSITE:
https://borgiaparish.org/

FROM OUR PARISH FACEBOOK PAGE:
https://www.facebook.com/borgiaparish

FROM OUR PARISH YOUTUBE CHANNEL:
https://www.youtube.com/channel/UC0iqVMSyl5yAfjMj2PYvxNQ

Stewardship Reflection

"Rising very early before dawn, he left and went off to a deserted place, where he prayed…He told them, 'Let us go on to the nearby villages that I may preach there also. For this purpose have I come.'" - Mark 1:35, 38

In today's Gospel reading we see a perfect example of stewardship. Jesus gives His time to do all that God wishes - healing the sick and preaching. But before He begins, Jesus makes time to be alone with God in prayer. It is through prayer, spending time with God, that we find the strength to do what He wishes us to do. Be sure to find time every day to be with God.

PARISH SUPPORT

January 31 2021

We are grateful for your continued support and sacrifice to our parish.

Sunday Offertory Envelopes	$	15,437.00
**IRA, or Donor Advised Funds*	$	1,600.00
Loose Offering	$	3,400.00
Electronic Offering	$	9,879.00
Sunday Offertory Total	$	30,316.00
Year to Date Weekly Average	**$**	**30,316.00**
ADDITIONAL THANKS		
Tuition Assistance	$	675.00
Building Maintenance	$	430.00
Food Pantry	$	170.00
Christmas Offering	$	20.00
Church in Central & Eastern Europe	$	10.00
Black & Indian Missions	$	10.00
Solemnity of Mary	$	50.00
Seminary	$	40.00
Year End Gift	$	675.00
First Offering	$	110.00
St. Louis Review	$	250.00
MEMORIALS		
Glennon Kopp (SFB Church)	$	120.00
Marie Filla (SFB Church)	$	50.00
Matt Marquart (Food Pantry)	$	100.00
Keith Toben (SFB Church)	$	130.00
DIVINE MERCY SALES	$	2,160.00
FOOD PANTRY DONATIONS	$	600.00

**INDIVIDUAL DONOR CONTRIBUTIONS FROM IRA ACCOUNT, OR DONOR ADVISED FUNDS. THANK YOU!*

FOOD PANTRY

Mondays & Thursdays, 4:00 - 5:30 PM Use the back parking lot (314 West 2nd Street). The Food Pantry served 152 families and 413 people for the month of January. Year-to-date, we have served 152 families and 413 persons in 2021. Thanks for your continuous generosity. -Ron Kuebler, Coordinator

GOSPEL MEDITATION

If I only knew then what I know now, how different life would be. This sentiment, expressed in myriad ways, is found on every human being's lips at one point or another. Life may have brought us to a vulnerable place where we see some of the poor choices we made and the effects they are having. Perhaps we fell into some destructive and dysfunctional relationships or behaviors and are finding how they held us captive. Our zeal and passion for life may have drifted away and we are waking up to the reasons apathy has taken hold. Life can be hard. In fact, some would describe their lives as a drudgery. They walk through each day with an anxious unsettledness, wondering when their restlessness will cease. There is a temptation to believe that what I see is all I will get. Mortality and hopelessness await the dawn. If I could only have known what would come in the future, I could have made better choices and avoided all of this misery!

Really? While we can certainly give into weakness, sin, impulsiveness, and idiosyncrasies that cause us to stumble over ourselves, life is really a journey. If we don't make the mistake of wallowing in the mire of self-pity and realize the new life God is calling us to, then there are thrills, adventures, surprises, and soul-searching graces we can surely miss. We are not tethered to our past nor are we bound to the ills life can bring upon us. We are never hopeless or helpless. The problem is that our myopic vision only allows us to see the misery and misfortune that is before us, not the potential that can come from choosing healthier and more life-giving options. Jesus came that we might have fullness of life. We need to learn how to reach for Jesus' hand and let him help us to our feet.

We need to allow God into our pain and heal our past. We have to wrestle with our histories, agonize and search and cry out for the Divine healing we need to restore our faith, hope, and love. Job could not see how his story would end or trust the guidance of the God who called him. We live in that same blindness and suffer from the same lack of confidence. Once we allow ourselves to be touched by God's healing power, we begin to see that all of the pieces of our lives are necessary parts of a greater whole. Along the way of our lives, God uses our omissions and failures to create new things and possibilities. When doors close, others open and we can be amazed by the joyful and unexpected surprises we receive. Once we know the power of God's creative, healing, life-giving, forgiving, and dynamic presence, it is no wonder we want to put ourselves at the service of others and show them what life can be.

This Lent, we invite you to journey with Dr. Tim Gray by signing up for FORMED Daily Lenten Reflections at formed.org/lent. Each day you will receive in your inbox a short video which features Dr. Gray commenting on the daily Mass readings, explaining the Scriptures, and providing you with concrete ideas on how to apply them to your Christian life.
Sign up today for free by visiting formed.org/lent!

Wedding Banns

II Jodi Alfermann & Shawn Maune

New Parishioners

John & Christine Newton and their children Gavin, Gwen & Dallas

We hope you will feel at home!

Please Pray For All Those Serving In Our Military and Especially For…

Suzanne Albert
Owen Buchheit
Travis Branson
Patrick Feldmann
Eli Garcilaso
John Heisler
Lindsay Heisler
Zak Hill
Kelly Kosewicz
Jessica K. Lamecker
Derek Marquart
Jacob Maune
Ben Meyer
Keaton Nabors
Amber Ortmeyer
John Rudlof
Coty Ruether
Bailey Scherer
Jamie Skornia
Ken Stallmann
Jacob Willett
Shayne Yenzer

Pray For…

John Avooske
Marilyn Beanblossom
Scott Boland
Steve Brunsman
Lisa Buhr
Julie Konys Colson
Beth Cox
Regina Dutkiewicz
Charles Eckelkamp
Sr. Michaelanne Estoup
Francis Filla
Cindy Finder
Sharon Fischer
Cole Fletcher
Ella Furjes
Keith Gansmann
Leslie George
Allen Gephardt
Rosalie Gerschefske
Tim Haberberger
Connie Hagedorn
Barb Haley
Mike Hamann
Charlotte Heimann
Walter Hellebusch
Ray Hilke
Marc Houseman
Sheila Jenkins
Mary Ann Kamler
Marian Kampschroeder
Herbert Kimminau
Randy Kleinheider
Steve Kluesner
Diane Koirtyohann
Larry Konys
Wanda Konys
Paul Kopp
Annette Kossman
Juanita Lauchstaedt
Scott Leeker
Donna Lindsey
Doug Magac
Sr. Reine Marie Martin
Kristian McDonald
Myles McLaughlin
Richard K. Meyer
Don Murphy
Dennis Noelker
Peggy Obermark
Nicole Parrott
Carolyn Peck
Nathaniel Pfitsinger
Cloyce Phillips
Joan Piontek
Wayne Richardson
Karen Scheer
Marian Schelich
Christine Skornia
Florence Tenholder
Herb Tobben
Marlene Tobben
Richard Toben
Shae Veach
Collin Warrender
Ann Wessel
Mark Wessel
Ken Westhoelter
Patty Westhoelter
Dorothy Witthaus
Katie Wright
Jackie Zeitzmann

For all shut-ins and all those in nursing homes.

Mass Intentions

Sunday, February 7 *Fifth Sunday in Ordinary Time*
7:00 am Darleen Westhoelter
9:00 am Dolores Alfermann
11:00 am People of the Parish

Monday, February 8
7:00 am Charles Post

Tuesday, February 9
7:00 am Eugene Kopp
6:30 pm Jean Kluesner and Family

Wednesday, February 10 *St. Scholastica*
7:00 am Minnie and Alvin Strubberg

Thursday, February 11 *World Day of the Sick*
7:00 am Jeff Chapius

Friday, February 12
7:00 am Holy Souls in Purgatory

Saturday, February 13
8:00 am Audrey Sedki
4:30 pm Paul Buchheit

Sunday, February 14 *6th Sunday in Ordinary Time*
7:00 am People of the Parish
9:00 am Dorothy (Tudy) Meyer
11:00 am L & D Joseph Alfermann Family

READINGS FOR THE WEEK OF FEBRUARY 7

Sunday:	Jb 7:1-4, 6-7/Ps 147:1-2, 3-4, 5-6 [cf. 3a]/1 Cor 9:16-19, 22-23/Mk 1:29-39
Monday:	Gn 1:1-19/Ps 104:1-2a, 5-6, 10 and 12, 24 and 35c [31b]/Mk 6:53-56
Tuesday:	Gn 1:20—2:4a/Ps 8:4-5, 6-7, 8-9 [2ab]/Mk 7:1-13
Wednesday:	Gn 2:4b-9, 15-17/Ps 104:1-2a, 27-28, 29bc-30 [1a]/Mk 7:14-23
Thursday:	Gn 2:18-25/Ps 128:1-2, 3, 4-5 [cf. 1a]/Mk 7:24-30
Friday:	Gn 3:1-8/Ps 32:1-2, 5, 6, 7 [1a]/Mk 7:31-37
Saturday:	Gn 3:9-24/Ps 90:2, 3-4abc, 5-6, 12-13 [1]/Mk 8:1-10
Next Sunday:	Lv 13:1-2, 44-46/Ps 32:1-2, 5, 11 [7]/1 Cor 10:31—11:1/Mk 1:40-4

Dynamic Catholic, *Alive!* – Perseverance

One can sense from the readings today that a real need exists for the preaching of the Gospel. Jesus is so resolved to preach the Gospel to as many people as possible even though he certainly must have felt fatigue and the desire for more time in solitude as he prayed in the early hours of the morning. These readings teach us the blessing we have to proclaim the Gospel to others in word and deed. Seize the opportunities you have to speak of Jesus Christ to others! The time is always ripe to share the Good News. God can work through our simple "yes" to chances we have each day to bring Jesus Christ to the lives of others.

SHOP & EARN NEWS - WEEK OF 02/01/21

Total Sales $ 7,550.00
Tuition Credit $ 144.97
Total School Operating Budget $ 144.97

4% Return ● 15 Parish Family Orders ● 15 Online Orders

Shop and Earn will only be selling from
Notre Dame Hall (115 Cedar Street)
from 9:00 am-4:00 pm, Monday through Friday.

ENCORE

(224 West Main Street)

50% off all items

Store Hours: ***Monday - Friday*** **10 AM - 5 PM**
Saturday **10 AM - 3 PM**

Fr. Xavier, our priest friend from India, has been assigned to a new parish. His new address is:

Fr. N. John Xavier
Holy Cross Church
Bhajangeet Colony
DATIA - 475 661
M. P. India

Please keep Fr. Xavier in your prayers.

Or his email is frnjxavier@gmail.com or he can be also be contacted via Facebook.

World Marriage Day - Feb. 14

Celebrate your Sacrament by applying for a Worldwide Marriage Encounter experience. For more information on encounter experiences being held around the globe, go to www.wwme.org to find one in your area. For more information about the experiences in the St. Louis area, contact Terry & Eric Engholm at 314-649-7317.

Looking for someone to help an elderly lady (parishioner) for a couple of hours a day. You will get compensated for your service. For more information call 636-221-2296.

St. Ann's Curb Side Pickup Chicken Dinner

February 12th, 4-7 PM, Upper Hall Parking Lot, 7851 Hwy YY, Washington, MO. A $10 plate includes fried chicken, mashed potatoes and gravy, corn, dinner roll and dessert. $7 kids menu includes chicken strips, mac n' cheese, dessert.

FORMED® PICK OF THE WEEK

February 7, 2021

WATCH

BERNADETTE
Millions of people each year go on pilgrimage to Lourdes, a place where miracles frequently occur. Explore the origins of this miraculous place of encounter with the Lord in this movie which depicts Mary's apparitions to St. Bernadette.

LEARN

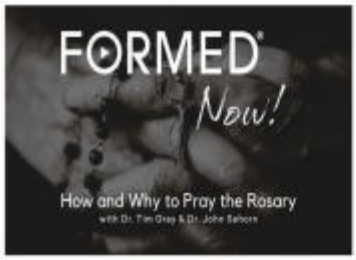

FORMED NOW! HOW AND WHY TO PRAY THE ROSARY
As we celebrate Our Lady of Lourdes this week, we invite you to learn more about the Rosary! Join Dr. Tim Gray and Dr. John Sehorn as they discuss how they pray the Rosary and how it has changed their lives!

LISTEN

TRUTH TO INSPIRE: ST. BERNADETTE OF LOURDES
This inspiring story depicts St. Bernadette and her encounters with the Blessed Mother. Learn more about the saint who Mary appeared to eighteen times!

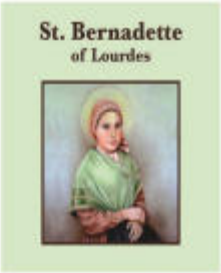

Our parish has a FORMED subscription.
To set up your free account visit formed.org/signup and select our parish.

Kids Corner

READ THE GOSPEL & COLOR

Simon Peter's mother-in-law was sick in bed with a fever. Jesus went to her. He took hold of her hand and helped her up. The fever left her. She felt so good, she cooked them a nice meal to celebrate. Neighbors brought all of their sick loved ones to be cured. When we pray today, Jesus still comes to those who are sick and heals them. He cures through doctors, nurses, medicines, and machines.

PRAYER

Lord, heal my family and friends who are sick today.

MISSION FOR THE WEEK

I will make get well cards for three sick people in our church.

Love is in the air!!

Valentine's Day is the perfect day to use Scrips to celebrate! You can buy your sweetie flowers, candy, fruit bouquets, cards and then take her or him out to dinner. With over 803 gift cards to choose from, you have endless possibilities. Shop and Earn is located in Notre Dame Hall Monday through Friday 9:00 am to 4:00 pm. You can also shop online at shopwithscrip.com or on the Raiseright App.

For more information or for the enrollment code,
contact Missy Frankenberg at 636-432-2299 or shopandearn@borgiaparish.org.

Hillermann Nursery & Florist

The Tilted Skillet

Red Lobster — Fresh Fish · Live Lobster

Marquart's Landing

1-800 flowers.com

The Pasta House Co. — Italian Restaurants

The Cheesecake Factory

Miller's Grill

DQ

Big Boy's Grilled Subs & Wings

fruit bouquets.com

BORGIA SHOP & EARN INC EXPRESS ORDER FORM

NAME:_____ ACCT #_____ Customer Initials:_____

DATE: _____ ***** All Sales are Final *** No Returns***No Refunds***** Filled By: _____

Merchant Terms, Conditions, Sales Hours and Additional Forms are Available at www.borgiaparish.org 11/16/2020

Vendor	%	Amt	Qty	$ Total
AUTOMOTIVE				
BP $50	1.5	50		
BP$100	1.5	100		
BP $250	2.5	250		
Unnerstall Tire $25	5	25		
MAIL ORDER - ONLINE				
Amazon $25	2.25	25		
Apple Store/Apple.com $25	5	25		
CLOTHING STORES				
Marshall's	7	25		
Maurices	7	20		
DEPARTMENT STORES				
JCPenney $25	5	25		
JCPenney $100	5	100		
Kohl's $25	4	25		
Kohl's $100	4	100		
Target $25	2.5	25		
Target $100	2.5	100		
Wal-mart $25	2.5	25		
Wal-mart $100	2.5	100		
Wal-mart $250	2.5	250		
DRUG STORES				
Schroeder Drug $5	5	5		
Schroeder Drug $10	5	10		
Schroeder Drug $25	5	25		
Walgreens	5	25		
SPECIALTY STORES				
Bass Pro Shops $25	8	25		
Cabela's $25	8	25		
Cinema One Plus	5	20		
Designer Threads	5	25		
Dick's $25	8	25		
Five Below	2.5	25		
Great 8 Cine	10	10		
Hallmark	4	25		
Hillermann Nrsy & Florist	10	25		
Hillermann Nrsy & Florist	10	50		
JoAnn Fabric	6	25		
Michael's	4	25		
Office Max	5	25		
Ulta Beauty	4	25		
Wolf Hollow	5	20		

BOLD ARE LIMITED TIME

PAYMENT METHOD

CHECK AMOUNT _____

CHECK NUMBER _____

CASH AMOUNT _____

Vendor	%	Amt	Qty	$ Total
RESTAURANTS				
Aldo's $10	5	10		
Aldo's $20	5	20		
Applebee's $25	8	25		
Arby's	8	10		
Big Boy's Subs & Wings	5	10		
Bob Evans	10	25		
Burger King	4	10		
Café Mosaic	10	10		
Colton's	5	25		
Cowan's	5	25		
Dairy Delight	5	5		
Dairy Delight	5	10		
Dairy Queen	10	5		
Domino's Pizza	8	10		
Front Street Tacos	10	10		
Hardees	5	10		
Hawthorne Restaurant	5	25		
Imo's Pizza	10	20		
Jack in the Box	4	10		
Joe's Bakery & Deli	5	10		
Little Caesar's	8	20		
Lion's Choice $10	10	10		
Los Cabos	10	25		
Marquart's Landing	10	10		
Millers Grill	10	25		
Orange Leaf $5	10	5		
Orange Leaf $10	10	10		
Panera Bread $10	8	10		
Papa John's	8	10		
Papa Murphy's	8	10		
Pasta House	10	25		
Pizza Hut $10	8	10		
Sonic	8	10		
Starbucks $10	7	10		
Steak 'n Shake	8	10		
Subway	6	10		
Sugarfire Smoke House	10	25		
Taco Bell	5	10		
The Creek Grill & Bar	10	25		
The Tilted Skillet	10	25		
GROCERY STORES				
Frick's-Union	5	25		
Williams Bros. Meat Mkt	5	25		
Williams Bros. Meat Mkt	5	50		
HOME IMPROVEMENTS				
Ace Hardware	4	25		
Lowe's Home Improvement	4	25		
Lowe's Home Improvement	4	100		

Music for Feb 7, 2021
5th Sunday of Ordinary Time

Come, Now is the Time to Worship *B. Doerksen*

Come, now is the time to worship. Come, now is the time to give your heart. Come, just as you are to worship. Come, just as you are before your God. Come.

One day ev'ry tongue will confess you are God. One day ev'ry knee will bow. Still the greatest treasure remains for those who gladly choose you now.

Tune and text: © 1998 Vineyard Songs (UK/Eire)

PSALM 147: FIFTH SUNDAY IN ORDINARY TIME, YEAR B

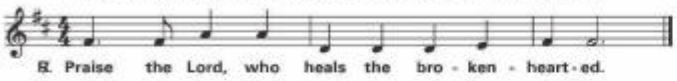

Text © 1969, 1981, 1997, ICEL. All rights reserved. Used with permission.
Music: Owen Alstott, © 1977, 1990, OCP. All rights reserved.

Alleluia

William Gokelman & David Kauffman

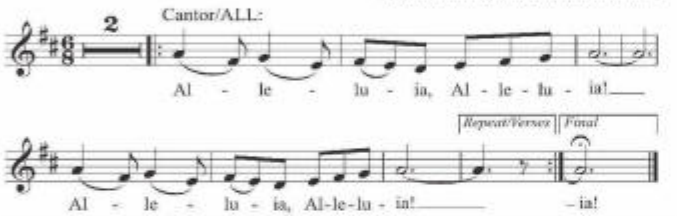

Sanctus

William Gokelman & David Kauffman

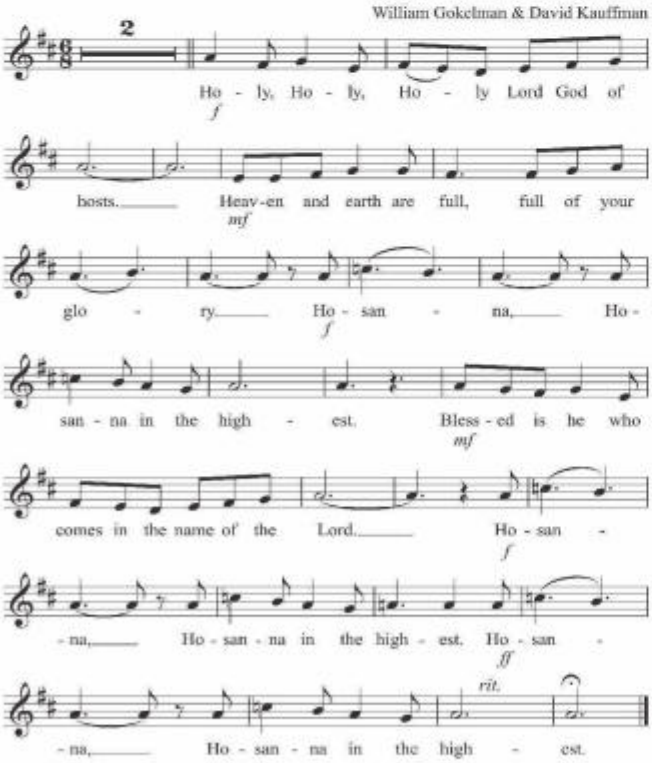

Mystery of Faith: We proclaim your death, O Lord and profess your resurrection, until you come again.

Agnus Dei

William Gokelman & David Kauffman

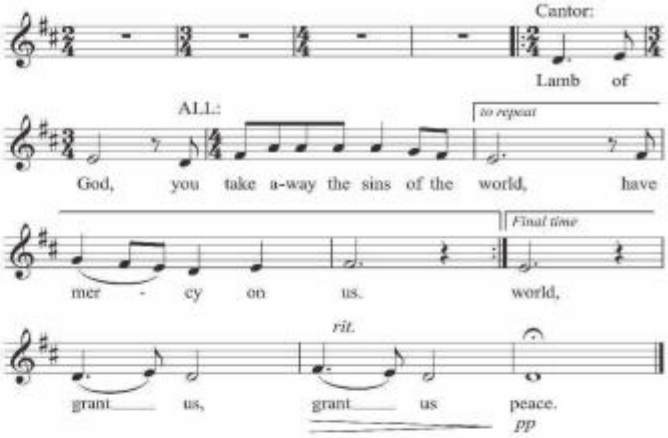

Music: Mass of Renewal, Copyright © 2010 GIA Publications, Inc. www.massofrenewal.com
Administered by Music Services, Inc. www.musicservices.org All rights reserved.

Be Not Afraid *Bob Dufford, SJ*

1. You shall cross the barren desert, but you shall not die of thirst. You shall wander far in safety though you do not know the way. You shall speak your words in foreign lands and all will understand. You shall see the face of God and live.

REFRAIN: Be not afraid. I go before you always. Come, follow me, and I will give you rest.

2. If you pass through raging waters in the sea, you shall not drown. If you walk amid the burning flames, you shall not be harmed. If you stand before the pow'r of hell and death is at your side, know that I am with you through it all.

Text: Based on Isaiah 43:2-3; Luke 6:20ff. Text and music ©1975, 1978, Robert J. Dufford, SJ, and OCP. All rights reserved.

I Love you, Lord *Matt Maher*

I love you, Lord (3X) You are my strength.

©2003, Matt Maher. Published by spiritandsong.com. All rights reserved.

BLEST BE THE LORD

Dan Schutte

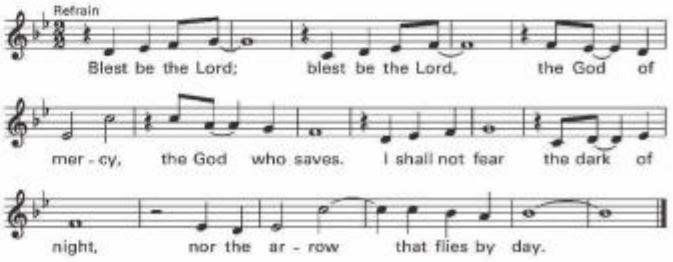

Text: Based on Psalm 91. Text and music © 1976, OCP. All rights reserved.

All music reprinted with permission under ONE LICENSE #A-704938. All rights reserved.

Roofing • Siding • Gutters • Soffit
314.568.4163
emmendorferexteriors@gmail.com
Emmendorfer Exteriors

KJU Construction
Driveway
Patio
Sidewalks
Basement Floor
Curbs
Stairs
Pool Decks
CONCRETE DIVISION
Washington MO • 636-239-2028
info@kjunc.com

ADT-Monitored Home Security
Get 24-Hour Protection From a Name You Can Trust
Burglary
Fire Safety
Flood Detection
Carbon Monoxide
ADT Authorized Provider
SafeStreets
1-855-225-4251

Mobile Glass
Preferred Auto Glass
Vendor of LYNX Services
636-239-7080

JAMES G. MACE
DDS•PC
GENERAL, COSMETIC, & IMPLANT DENTISTRY
636-239-7366
SMILESBYMACE.COM

Schulte's Bakery
Homemade Bread & Pastries & Decorating for all occasions
239-2300 1100 W. 5th

AVAILABLE FOR A LIMITED TIME
ADVERTISE YOUR BUSINESS HERE
Contact Mike Anderson to place an ad today!
manderson@4LPi.com or (800) 950-9952 x2612

HEATING ROETTERING COOLING
Since 1952
TRANE
636-239-0102
Ty Roettering
Curt Mohesky
1650 E. Fifth St.
Washington, MO

AMERICAN FAMILY INSURANCE
Robert Vossbrink Agency, Inc.
239-9100
1190 Jefferson, Suite 202 Washington

Quality Copy Service Inc.
101 W. Fifth St. • Washington
636-239-4177
200 S. Oak St. • Union
636-583-1909
Full Service Printing & Wedding Design

WE'RE HIRING
AD SALES EXECUTIVES
• Full Time Position with Benefits
• Sales Experience Preferred
• Paid Training
• Overnight Travel Required
• Expense Reimbursement
CONTACT US AT
careers@4LPi.com
www.4LPi.com/careers

NEVER MISS A BULLETIN !
Sign up to have our weekly parish bulletin emailed to you at www.parishesonline.com

Serving Franklin County
Debbie Walkenhorst, Owner
Home Instead SENIOR CARE
To us, it's personal.
636.900.9110
HomeInstead.com/820

SUPPORT THE ADVERTISERS THAT SUPPORT OUR COMMUNITY

FREE AD DESIGN WITH PURCHASE OF THIS SPACE.
– 800-950-9952 –

PROTECTING SENIORS NATIONWIDE
MEDICAL ALERT SYSTEM
$29.95/MO
PLUS SPECIAL OFFER
BILLED QUARTERLY
CALL NOW! 1.877.801.7772
WWW.24-7MEDALARM.COM

FLOOR COVERINGS International
SHOW ME
"We bring the flooring showroom to you!"
Mike Gillen, Owner 636-283-5051

PAGE Insurance Group
RITCHIE PAGE • BROKER/PRINCIPAL
(0) 636.392.9610

ADVERTISE YOUR BUSINESS HERE
Your Community is Looking!
Call LPi today for advertising info (800) 950-9952

UNNERSTALL AND UNNERSTALL
CERTIFIED PUBLIC ACCOUNTANTS, P.C.
18 West Second Street
Washington, MO 63090-2531
800-870-7373 636-239-6439
Tim A. Unnerstall, C.P.A.
Steven G. Unnerstall, C.P.A.

SPREAD THE WORD
A Thriving, Vibrant Community Matters
SUPPORT OUR ADVERTISERS

Time to Travel
239-3040
Washington, MO 63090
Debbie, Kathy, Andy
www.time-to-travel.com

Bleckman MACHINE & SUPPLY, INC
405 Main 239-4600

Express Employment Professionals
Respecting People. Impacting Business.
Locally Owned
Call or Apply Online:
636-584-0284
www.expresspros.com

IMO'S PIZZA
Dine In
Carry Out
Delivery
1104 Washington Sq., Washington, MO
390-4667
1612 Denmark Rd., Union, MO
583-4667
www.imospizza.com

Terry P. Moosmann, PC
Certified Public Accountants
28 East Sixth Street
Washington, MO 63090
(636) 239-4040

Zick, Voss, Politte & Richardson, P.C.
Attorney at Law
Robert A. Zick, Kurt A. Voss,
David P. Politte, Kevin A. Richardson
438 W. Front St. 636-239-1616

Riechers Tire & Auto
SINCE 1939
510 Madison • 239-3333
4710 Southpoint Rd. • 239-2722

UNNERSTALL TIRE
636-239-5494
Tires and Complete Auto Service
Hours: Monday-Friday

LEVEL 9 HEATING COOLING
INSTALLATION & 24/7 SERVICE CALL: 636-243-8741
PROUDLY SERVING WASHINGTON, MO
Special $69 Tune Up & Safety Inspection
Use this ad for your Savings

ZEPHYR EXPRESS
ZEPHYR XPRESS
6791 Hwy. 100 • Washington, MO 63090
6364 Hwy. V • Union, MO 63084

Marquart's Landing
Ask About Our Luncheon Specials
300 W. Front St. 239-3229

Danyee Mundwiller Team
Working Together to Serve You Better
Each Office is Independently Owned & Operated
Danyee: 636-390-3795
Philip: 636-390-3794
Office: 636-231-3106
PREMIER GROUP

BANK OF WASHINGTON
Grow with Us
636-239-7831
Member FDIC
bankofwashington.com
www.bow.mortgage

GenFinity Wealth Management
Matt Rufkahr
1451 High St. Ste. 215
636.489.0821 • www.mygenfinitywealth.com
Securities offered through LPL Financial Member FINRA/SIPC

Altenmueller Jewelry
Fine Jewelry, Gifts, Collectibles, Clocks
239-6167
2057 Washington Crossing
Washington

24 HOUR PATRIOT TOWING
636.392.5070

Dr. Roger Walkenhorst
General Dentistry
2008 East 5th St.
239-2510
Hours: Monday-Friday, and Evenings available

Sugarfire Smoke House
512 W Front St • 636-432-5550
www.sugarfiresmokehouse.com

b&j printing
visit us on the web
bjprintingonline.com
213 W. Main St., Washington MO
636-239-3512

www.washmosmiles.com
(636) 215-6751

HAVENER'S TERMITE & INSECT CONTROL INC.
Residential • Commercial • Termite Pre-Treatments
Owensville 573-437-2031 | Washington 636-239-2910 | Sullivan 573-860-2978
www.havenerstermite.com

KD Distributing
Fasteners, Cutting Tools, Industrial Supplies
Owner: Tony Sansone
tony@m-kdist.com
636-390-4111 • 314-280-3240

Fischer Chiropractic
Alfred J. Fischer, DC
239-3265

LITTLE SMILES OF WASHINGTON
info@littlesmilesofwashington.com
636-238-3520 pediatric dentist

Alferman Air
HEATING & COOLING
Washington, MO
636-239-9595
Marty Alferman
Parishioner

Hoelscher & Bruns, LLC
Certified Public Accountants
Michael A. Hoelscher, CPA
Jackie Hoelscher Bruns, CPA
Shaun P. Brune, CPA
1210 Jefferson St. 636-239-5005

Cassette Electric, LLC
Dan Cassette
Cell: 314-956-2922
Phillip Cassette
Cell: 636-346-7778
Office: 636-239-5515
1575 W. Fifth Street, Washington, MO 63090

WASHINGTON CHIROPRACTIC CLINIC
Kristopher Feldmann, DC
636-239-4454

WEST Contracting
• Parking Lot Paving
• Street Paving
• Chip Seal
• Maintenance
SINCE 1956
573-468-4533
https://nbwest.com

Scudder & Co. Coffee on Main
201 W. Main Street
Washington, MO 63090
(636) 900-9191
10% OFF with this Coupon

BAIL BONDS
DAN MENSE 636-583-2221
danmensebailbonds.com
FINANCING AVAILABLE
24 hour fast service • Minutes From The Jail
P.O. Box 1401 • Washington, MO 63090

Kama Unnerstall, AAMS®
Financial Advisor
617 Franklin Avenue
Washington, MO 63090
636-239-0017 | edwardjones.com
Edward Jones
MAKING SENSE OF INVESTING

J.D.'s Heating & Cooling Service LLC
Sales • Service • Installation
20 Years Experience - Emergency Calls
Jerry Dyson • 636-744-3245

Shelter Insurance
We're your Shield. We're your Shelter.
AUTO • HOME • LIFE
Jack Kopmann
211 Jefferson St., Washington, MO 63090
636-239-3737
JKopmann@ShelterInsurance.com

Too Sick for Mass?
SUPPORT OUR PARISH NO MATTER WHERE YOU ARE!
Sign-up to get your bulletin delivered right to your inbox!
www.parishesonline.com

Saint Louis Counseling
IMPROVING LIVES SINCE 1955
www.SaintLouisCounseling.org
314.544.3800 | 8 Locations

D & D Pest Control, Inc.
RESIDENTIAL • COMMERCIAL
HOUSEHOLD PESTS • TERMITES
Dave Hahne, owner/operator
636-390-3660 | Call or Text
5767 Stone Church Rd., Gerald, MO 63037
MO Lic. C4392 dhahne@fidnet.com

Schroeder Insurance
Building Trust Through Service
Union 636-583-2296
Washington 636-239-1130
https://schroederinsurance.com

Parmentier Auto Body Inc.
369 WW Industrial Park Dr.
Washington
239-6240
Since 1939