St. Patricia Catholic Church
April 26, 2026



4TH SUNDAY OF EASTER

"Whoever enters through the gate is the shepherd of the sheep. The gatekeeper opens it for him, and the sheep hear his voice, as the shepherd calls his own sheep by name and leads them out." - Jn 10:2-3

Excerpts from the Lectionary for Mass ©2001, 1998, 1970 CCD. ©LPi

MASS SCHEDULE:

Saturday: **4:00 pm** (Anticipated Mass)
Sunday: **7:30, 9:30 & 11:30 am**
Weekdays: **Monday through Friday: 8:30 am**

CONFESSIONS:

Saturdays: **Before 4 pm Mass (3:00-3:45 pm)**
OR, by appointment anytime.

RECTORY OFFICE: 1-708-598-5222

NEW OFFICE HOURS:
Monday — Friday 9:00 am - 4:00 pm
(Closed 12-1 pm — LUNCH)
CLOSED Saturday & Sunday

ST. PATRICIA SCHOOL: 1-708-598-8200

9000 South 86th Avenue - Hickory Hills, IL 60457
School Website: www.stpatriciaschool.org
Email: spsinfo@stpatriciaparish.com
Fax: 1-708-598-8233

BACK-TO-SCHOOL Office Hours:
MONDAY–FRIDAY → 7:45 am—3:00 pm

RELIGIOUS EDUCATION (RE): 1-708-599-1221

9000 South 86th Avenue - Hickory Hills, IL 60457
Email: reled@stpatriciaparish.com

RE Office Hours:
MONDAY–THURSDAY → 9:00 am - 2:00 pm

St. Patricia Parish
9050 South 86th Avenue - Hickory Hills, IL 60457 — 1-708-598-5222
www.stpatriciaparish.com

PARISH MEMBERSHIP:
The Parish of St. Patricia welcomes you and your family. Please register by calling, stopping by the Rectory during the week, or download the form from our website and return to the Rectory.

BAPTISMS:
Parents and Godparents are required to attend a Baptismal Preparation Class prior to the Baptism. Baptisms are *usually* held the fourth Sunday of the month at 1:00 p.m.
PLEASE CALL US TO REGISTER → 1-708-598-5222.

BAPTISMAL PREPARATION CLASSES:
Our Baptismal Preparation Classes are *usually* held on the third Wednesday of the month at 7:00 p.m. in our Church's Gathering Space. PLEASE CALL US TO REGISTER → 1-708-598-5222.

MARRIAGES: Couples who wish to be married at St. Patricia should consult a priest to have their date scheduled. Marriage guidelines of the Archdiocese require that at least four (4) months be allowed for marriage preparations. Prior to booking your reception, please allow us four (4) months for marriage preparations. PLEASE CALL US TO REGISTER → 1-708-598-5222.

SICK CALLS: For confession, anointing of the sick or in any emergency, please call the Rectory → 1-708-598-5222.

COMMUNION CALLS: To make arrangements for Communion to be brought to the sick, please call the Rectory → 1-708-598-5222.

ADULT CONVERTS: ALL ARE WELCOME, please call the Rectory → 1-708-598-5222.

ST. PATRICIA PARISH
9050 South 86th Avenue
Hickory Hills, IL 60457
1-708-598-5222; Fax: 1-708-598-5280
rectory@stpatriciaparish.com

PASTORAL STAFF
Rev. Michael G. Meany
Pastor
Rev. Christopher M. Kituli
Associate Pastor
Rev. Marcel J. Pasciak
Pastor Emeritus

Mr. Charles Keegan
Retired Deacon
Mr. Norbert Weitendorf
Retired Deacon

PARISH STAFF
Mrs. Siu Yu
Business Manager
syu@stpatriciaparish.com

Miss Melissa Keegan - *Ministry of Care* *mkeegan@stpatriciaparish.com*

Ms. Bertha Castro - *Secretary*
bcastro@stpatriciaparish.com

ST. PATRICIA SCHOOL
9000 South 86th Avenue
Hickory Hills, IL 60457
1-708-598-8200; Fax: 1-708-598-8233
Website: www.stpatriciaschool.org

SCHOOL PRINCIPAL
Mrs. Dawn H. Dion
ddion@stpatriciaparish.com

SCHOOL ADMINISTRATIVE ASSISTANT
Mrs. Tina Glogowski
tglogowski@stpatriciaparish.com

OFFICE OF RELIGIOUS EDUCATION
9000 South 86th Avenue
Hickory Hills, IL 60457
(office is located in the school)
1-708-599-1221

DIRECTOR OF LIFELONG FAITH FORMATION
Mr. Maciek Karaban
mkaraban@stpatriciaparish.com
1-708-599-1221

MUSIC DIRECTOR
Mr. Freddy Villegas
fvillegas@stpatriciaparish.com
1-708-598-5222

BULLETIN ARTICLES:
All Bulletin articles must be submitted to the Rectory by Thursday, Noon. Articles may be dropped off at the Rectory or emailed to: bulletin@stpatriciaparish.com

PLEASE PRAY FOR THE SICK

Celestino & Rosa Mari
Jen Ahern
Darren Alonso
Kendra Anifer
Mary Ann Anifer
Abraham Aparicio-Moran
Brandon Arvin
Joey Beemsterboer
Janice Bergstrom
Maureen Bogg
Fr. Anthony Brankin
Cindy Bukowski
Jose Campos
Jack Carr
Dolores Castro
Frank Celani
Katarina Chnapkova*
Dale Christensen, Sr.
Mary Connelly
Baby Josephine
Cindy Conte
Jean Coughlin
Rowena Dapiton
Carolyn Dellamorte
Lou DeRose
Steve Dietz
Linda Doherty
Nestor Dolueras
Cynthia Dorsch
Jean Durnik
Dennis Egan
Enrique Esparza
Judy Fabian
Dennis Farley
Diana Farrero
Mike Farrero
Jennie Faust*
John Filipiak
Christine Fus
Len Fus
Bernadine Gabrysiak
James George
Frank Gogola
Pedro Gonzales
William Gray
Dorothy Guisto
Nick Guisto
David Graumnitz
Janice Grubisich
Mary Jane Harde
Earl Hasler
Nancye Healy
Jennifer Manika-Hernandez
George Holas
Thomas Hooten
Jack Hurlock
Fred Ichniowski
Denise M. Jandura
Rich S. Jandura
Tim Jendrzejak
Joann Jerantowski
Kristen Juarez
Barbara Kardelis
Tammy Karr
Margaret Kituli
Julio Cesar Knapp
Natalie Kochniarczyk
Tadeusz Kot
Patrick Kosnick
Maria Kosova
Jim Kruse
Wes Krzyzanowski
Enzo Kulpshas
Brandon Labrador
Thomas Lakowicz
Henry Lenart
Michele Lewis
Amy Lingelbach
Diane Lopez
Marsha Luczak
David Maish
Mick Malmon
Michalene Maola
Virginia Meccia
Tiffany Minarik
Mary Moldovan
Guadalupe Monterosas
Mickie Spangler Moore
James Mott
John and Chris Muldoon
Ted Murawski
Ron Musick
Ariana Adonay Vela Noriega
Susan Nose
Josie E. Ochoa
Michael O'Riley, Sr.
Catherine Oropeza
Jeff Perry
Pamela Pribyl
Dave Ramirez
Raquel Ramirez
Michael Rasso*
Jesse Rodriguez
George Ross
Janice Schinker
Kathleen Marie Schmidt
Sarah Siebertz
Kathy Siuta
Kathy Smith
Lorraine Solomino
Ann Stawoney
William J. Stepek
Peter Stirtzinger
Marilyn Stone
Jack Sullivan*
Nancy Sustersic
Patricia Torres
Angeline Totzke
Juan L. Trevino
Sherry Uraski
Carmen Valles
Christy Van Merkestyn
Norb Weitendorf
Pat Weitendorf
Denise White
Brinlee Wojciechowicz
Dolores Wojciechowicz
Angela Wozniak-Granoski
Siu Yu
Michael Zauner
Michael Zeifert

***NEW**

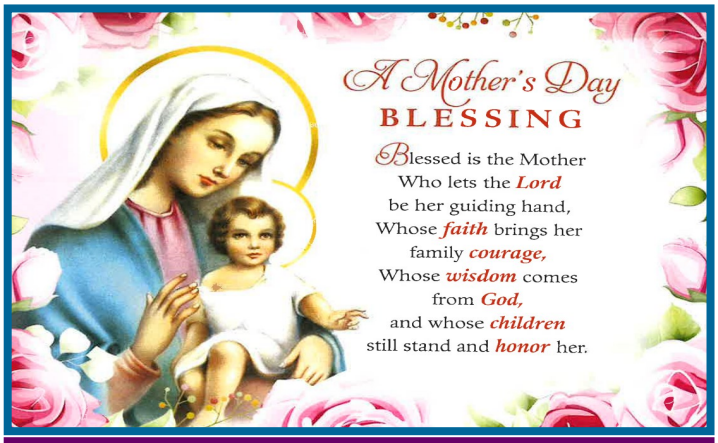

MOTHER'S DAY MASS ENROLLMENT

Mother's Day Mass enrollment cards and envelopes will be available this weekend in the Gathering Space. Multiple names can be submitted on the envelopes. If you need additional space, you may submit your names on an additional sheet of paper and enclose it inside the envelope. **PLEASE PRINT CLEARLY.** **ENVELOPES WITH NAMES AND MASS DONATIONS ARE DUE BACK BY FRIDAY, MAY 1ST** for processing timely in the bulletin. Those received after **May 1st** will be listed in the next bulletins. **Please do not** drop your names and donations in the collection basket. Please drop them off at the Rectory in the mail slot for timely submission. **THANK YOU!**

April is National Child Abuse Prevention Month in the US, dedicated to raising awareness, supporting families, & preventing child maltreatment through community action. Throughout the month, communities use blue pinwheels to symbolize healthy childhoods & promote resources to ensure safe, nurturing environments.





Compassionate God, protect the innocent children who witness abuse and grant peace to those who suffer violence at the hands of the ones they love. **We pray for those children killed in a domestic violence shooting and for the broken-hearted parents.**

WEEKLY CALENDAR: April 26 - May 3, 2026

Sunday, April 26, 2026
7:30 a.m. - CH Mass
9:30 a.m. - CH Mass
11:30 a.m. - CH Mass **(Children's Bible Study: Ages 4-12)**

Monday, April 27, 2026
8:05 a.m. - CH Recitation of the Rosary
8:30 a.m. - CH Daily Mass

Tuesday, April 28, 2026
8:05 a.m. - CH Recitation of the Rosary
8:30 a.m. - CH Daily Mass

Wednesday, April 29, 2026
8:05 a.m. - CH Recitation of the Rosary
8:30 a.m. - CH Daily Mass

Thursday, April 30, 2026
8:05 a.m. - CH Recitation of the Rosary
8:30 a.m. - CH Daily Mass

Friday, May 1, 2026
8:05 a.m. - CH Recitation of the Rosary
8:30 a.m. - CH Daily Mass
5:30 p.m. - CH First Friday Holy Hour

Saturday, May 2, 2026
8:00 a.m. - CH First Saturday Devotion to the IHM
10:00 a.m. - FIRST COMMUNION — St. Patricia Religious Education (RE) Group
12:30 p.m. - FIRST COMMUNION—St. Patricia School Group
3:00-3:45 p.m.—CH Confessions
4:00 p.m. - CH Mass

Sunday, April 26, 2026
7:30 a.m. - CH Mass
9:30 a.m. - CH Mass
11:30 a.m. - CH Mass **(Children's Bible Study: Ages 4-12)**

NEW RECTORY HOURS - in person and by phone **MONDAY-FRIDAY: 9:00 am — 4:00 pm**; Saturday and Sunday **CLOSED**.

RELIGIOUS EDUCATION (RE) OFFICE is open **Monday through Thursday - 9:00 a.m. to 2:00 p.m.** Our phone is **1-708-599-1221**. Registrations may also be dropped off with payment at the Rectory office.

ST. PATRICIA SCHOOL OFFICE is open **Monday through Friday - 7:45 a.m. to 3:00 p.m.** In-person appointments are available by calling us at **1-708-598-8200.** Please call before stopping in.



Quiet time before the Blessed Sacrament is an important and necessary part of a healthy prayer life and a critical part of our faith journeys as Catholics. To be in the same room with the True Presence of our Lord and be humbled by His love and grace is an indescribable feeling - you have to experience it for yourself to truly understand. Our parish is blessed with First Friday of the Month Eucharistic Adoration, and I encourage everyone take full advantage, if available, of this incredible access to Christ and humbly seek Him out at every opportunity for worship, prayer and to unburden ourselves to Him. **NEXT Holy Hour is FRIDAY, MAY 1ST—5:30 p.m.**



Join us at St. Patricia Church every 1st Saturday of the month. OUR NEXT GATHERING IS MAY 2ND @ 8:00 A.M.

FROM THE PASTOR'S DESK

Fourth Sunday of Easter — April 26, 2026

Dear Parishioners,

This weekend we will gather after all the masses to learn more about "Generation to Generation" Capital Campaign. As you can see in today's bulletin, we have surpassed the half-way point of our goal.

It has been a blessing to sit down one on one with parishioners and hear their story about how the Lord Jesus has been so central to their lives and manifested through their Parish of St. Patricia.

My conversations with these fine people have highlighted to me that each day parishioners like yourself are engaged in a "divine partnership" with Christ and His Church. Yes, I have come to appreciate more deeply that their prayers, service and sacrificial financial support have made Christ come alive for those they love and for so many other people.

While I am coming to the end of my service here at St. Patricia as your pastor, I feel very good about what has happened during my term and I am confident that God will continue to lead the parish into the future.

Jesus' real challenge to His friends – and those who come after them – came in the commission: "As the Father has sent me, so I send you." Mirroring God's breathing the breath of life into Adam, Christ breathed over them. His breath in – Spirited them so that they could grow into living Jesus' final prayer: "That they may be one as you Father are in me and I in you, that they also may be one in us." (John 17)

Easter proclaims that we, the "motley communities" of our family, neighborhood, parish, church and world, can live in such a way that others see wonders and signs of what can be.

May God Bless you and yours during this Holy Season of Easter!

Fr. Mike Meany

THE LITTLE SISTERS OF THE POOR NEED YOUR HELP!

The Little Sisters of the Poor from St. Joseph's Home for the Aged in Palatine will be at all the Masses at St. Patricia **THIS WEEKEND—April 25th and 26th** to share information about our mission, which is to welcome the neediest elderly, regardless of race or religion, into our home as we would welcome Christ Himself, and care for them as family until the moment when Our Lord calls them to himself. There will be a second collection for St. Joseph's Home as well.

You can visit **http://www.littlesistersofthepoorpalatine.org** to read more, make a donation, or submit a prayer request, which will go directly to a sister. We look forward to seeing you.

Sister Amy Marie, lsp
Collecting Sister
Tel. (847) 358-2700 (main) / (847) 274-1677 (mobile)
80 West Northwest Highway
Palatine, IL 60067
littlesistersofthepoorpalatine.org

Little Sisters of the Poor
HOSPITALITY AT HEART

NEXT WEEKEND, MAY 2ND AND 3RD IS GENERATION TO GENERATION **WEEKEND**

Next weekend is Generation to Generation Weekend at our parish. In addition to thanking the parish staff, volunteers and lay leaders who have worked tirelessly over the past few months to make this campaign a success, we will ask all families to return their completed pledge card at Mass next weekend.

Total Gift*	Monthly	Weekly	Daily
$50,000	$833	$192	$27
$30,000	$500	$115	$16
$21,000	$350	$81	$12
$18,000	$300	$69	$10
$15,000	$250	$58	$8
$10,500	$175	$40	$6
$7,500	$125	$29	$4

*Gifts have been rounded to the nearest dollar

He who sows sparingly will reap sparingly, and he who sows bountifully will reap bountifully. Everyone must give according to what he has inwardly decided; not sadly, not grudgingly, for God loves a cheerful giver.

2 Corinthians 9:6–7

OUR PRIORITIES

- Upgrade security cameras
- Replace worn church carpet
- Improve Parish Center Lighting
- New projection and sound system
- Roof replacement
- Repairs to the aftercare room
- Painting of Birmingham Hall bathrooms
- Repairs to the parish truck

WHY PLEDGE?

It is only through the generosity of all of us that we can truly be successful. You can make a difference by giving what is right for your household. Just as we have been blessed from previous generations of parishioners, let us seize this opportunity to pass on the blessings we have received to strengthen the next generation of Catholics.

1. **Please prayerfully consider what gift is right for you and your family**
2. **Make your best five-year pledge commitment to the campaign**
3. **Return your pledge form to the parish.**

Goal: $855,000
Amount Raised: $464,750
Percent to goal: 55%
# of families: 61
Average gift: $7,746
Participation: 2%

Thank you to our Faith Sponsor

BZ BEARING & POWER

10053 South 76th Avenue

Bridgeview, IL 60455

Call us at

(708) 658-6759

email us at

sales@bzbearing.com

Thank you to our Faith Sponsor

Collision Repair Experts

TechniCraft

Collision | Mechanical | Towing | Glass

Kallemeyn

Auto Rebuilders, Inc

Thank you to our Compassion Sponsor

Lack & Sons

Funeral Home



9236 S Roberts Road

Hickory Hills, IL 60457

Phone: (708) 430-5700

www.lackfuneralhome.com

Thank you to our Compassion Sponsor

Bill and Kim Hanson

Justin '97

Jordan '00

Taylor '01

Thank you to our Compassion Sponsor

Efraim Carlson & son

GENERAL CONTRACTORS • CONSTRUCTION MANAGEMENT

Established 1920

14052 W Petronella Dr.

STE 105

Libertyville, IL 60048

(847) 573-1888

www.efraimcarlson.com

Thank you to our Character Sponsors

The Cleaning Company, Inc.



LAWN FUNERAL HOME

60TH ANNIVERSARY

Locations

Burbank - 708-636-2320

Orland Park - 708-429-3200

Tinley Park - 708-532-3100

www.lawnfh.com

Thank you to our Character Sponsor

FALCON
HVAC Services Inc.

15850 New Ave. Lemont, IL 60439
(630) 243-7590
www.falcon-hvac.com
falcon@falcon-HVAC.com
or falconhvac@sbcglobal.net

Thank you to our Academic Sponsor

M
F . A . S

MIKLOS FOOT AND ANKLE SPECIALISTS
Jennifer Miklos, DPM, FACFAS
David Miklos, DPM, FACFAS
Robert C. Miklos, DPM, FACFAS

6634 W. Archer Ave.
Chicago, IL 60638

T: (773) 586-5487
F: (773) 586-9523

Miklosfootandankle@gmail.com
www.miklosfoot.com



The team at Miklos Foot and Ankle Specialists is a family run practice dedicated to providing exceptional foot and ankle care. Their goal is to maintain the ambulatory function and improve the overall podiatric health in patients of ALL ages.

They specialize in the treatment of diabetic limb salvage and high risk foot care, reconstructive foot surgery, heel/arch pain, bunions, hammertoes, arthritis, warts, ingrown toenails, athlete's foot, flatfeet, tendinitis and sports medicine pathology.

To schedule an appointment, call 773-586-5487

Thank you to our Academic Sponsors

Double W FINANCIAL GROUP
Plan Big, Dream Big, Achieve your Goals

901 North 1st Street
Suite 13
DeKalb, IL 60115

(815)762-5500

www.wwfinancialgroup.com

Maid You Sparkle
Hickory Hills
Call OR Text
773-559-9983

PRIME TIME

7750 95th St
Hickory Hills, IL
60457
(708) 599-3332

STEWARDSHIP • EDUCATION
45TH ANNIVERSARY
CELEBRATING THE JOURNEY
COMMUNITY
SERVICE
FAITH

Sapphire Gift Donors

Deacon Andy
and
Maggie Beierwaltes



ST. PATRICIA RELIGIOUS EDUCATION

NEEDS YOUR HELP!

WE NEED YOUR HELP!

St. Patricia Religious Education is looking for catechists & volunteers for our Summer **SIRE** & **Bible Study Camp**. **SIRE** Classes & **Bible Study Camp** take place from **June 8th to June 19th**, from **9am-12pm**.

If you are interested and want to share your faith with our young people, please contact:

Mac Karaban
RELIGIOUS EDUCATION DIRECTOR
708.599.1221 or
mkaraban@stpatriciaparish.com

THANK YOU!



ST. PATRICIA





Religious Education

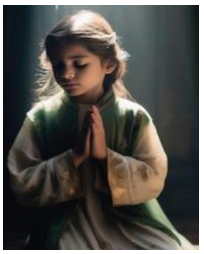

Register Online Today!

2026 SIRE & Summer Bible Study Programs

CLASSES BEGIN JUNE 8TH - JUNE 19TH — 9AM TO 12 NOON

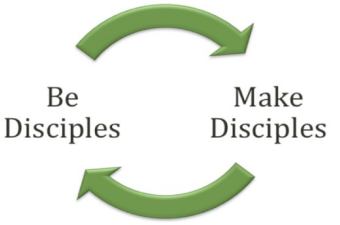

Registration for the St. Patricia **SIRE** and **Summer Bible Study Religious Education Programs** is open. For **SIRE**, you are welcome to grades 1, 3, 4, 5, 6, and 7. For **Summer Bible Study**, you are welcome to grades 1, 2, 3, 4, 5, 6 and 7. We provide Faith Formation to our children and encourage them to follow Jesus and become His missionary disciples. **JOIN US TODAY!**



We invite you to visit the Religious Education page of stpatriciaparish.com for more information and registration.





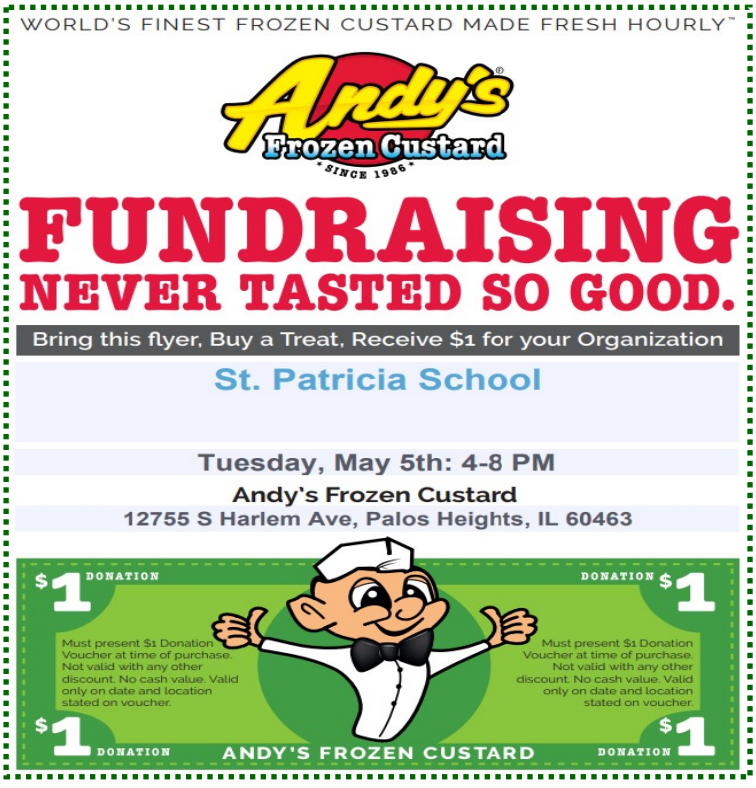


ST. PATRICIA
SUMMER
SPORTS CAMP
2026
JUNE 8TH – JUNE 19TH | 12:00 PM – 3:00 PM
FOR STUDENTS ENTERING 1ST – 8TH GRADE
WHAT TO EXPECT:
Soccer
Flag Football
Basketball
Volleyball
Fun Mini-Games
Relay Races
Championship Tournaments
BIGGEST ATHLETIC FUNDRAISER OF THE YEAR!
SNACK INCLUDED DAILY!
FULL 2 WEEKS: $200 | 1 WEEK: $125
SIBLING DISCOUNT: $150 PER SIBLING
ST. PATRICIA GYM & FIELDS
REGISTER TODAY!
SPOTS ARE LIMITED!

FROM THE PASTOR'S DESK

Dear Parishioners,

Father Andrew Bartosz, who will be the Sixth Pastor of St. Patricia, made a visit to the parish to introduce himself to the school faculty and lay leadership on April 22nd. It was a casual affair with hot dogs and potato chips served in the Parish Center. Father Andrew shared his family history and pastoral activity over the past years. He has a friendly and approachable demeanor that enabled him to connect easily with everyone.

Officially, he will begin on July 1st; however, he will return to meet with Archdiocesan officials on June 10th. Between now and then, he will be packing, going on retreat and then will take a little vacation.

Please remember the assignment of a new pastor is a major change for any Catholic parish – impacting parishioners, the outgoing priest, the incoming one, and the diocese as a whole. As a priest who is completing his fourth time as a pastor, I have come to appreciate that supporting this change with a mindful, prayerful, and detailed process benefits all involved.

Father Andrew very briefly got to know our community of believers. I believe this first step helps everyone as he and his new parishioners learn from and support each other in this new relationship.

As I see it, the community benefits from this and similar encounters over the next few months as the new pastor builds upon past successes while incorporating his own style and perspective. Guided by the Holy Spirit, a pastor's transition holds the promise of new growth, new life and new beginnings for everyone involved — a true cause for celebration.

A big **thank you** to Father Chris for barbequing the ALL-BEEF HOT DOGS from Winston's Market! A big thank you to the Parish Pastoral Council and the Finance Committee for hosting!!

Fr. Mike Meany







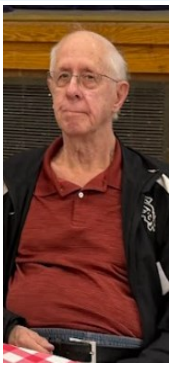













Father Andrzej (Andrew) Bartosz's
MEET and GREET
@ St. Patricia's Parish Center
April 22, 2026

St. Patricia's Incoming 6th Pastor
Effective July 1, 2026

PARISHIONERS: We will be replacing our outdated church hymnals. Please partake in making a dedication that will serve St. Patricia for generations to come. Please leave an enduring mark in the prayer & song of our community by making a dedication for a loved one or in honor of family and friends. **We ask for a $35 DEDICATION DONATION EACH (*check or cash accepted*). Forms can also be submitted at the School & Rectory Office.**

St. Patricia Parish

Celebrating Over 60 Years of Faith and Service to Our Community

Pay here OR leave donations at the rectory

Hymnal Dedication Form

NAME _____

PHONE _____

EMAIL _____

ADDRESS _____

NUMBER OF DEDICATIONS_____ TOTAL DONATION AMOUNT_____

HYMNAL DEDICATION

Each line can be a maximum of 24 characters including spaces and punctuation.

Line 1 _____
(ex. In memory of)

Line 2 _____
(ex. Bob Smith)

Line 3 _____
(ex. Given by)

Line 4 _____
(ex. Jane Smith)



The St. Patricia Holy Name Society presented a "CERTIFICATE OF APPRECIATION" for Hank Gaydos (RIP) to his wife, Janice, at the monthly meeting held on Wednesday, April 8th at the Prime Time Restaurant in Hickory Hills.

BLESSED AND HAPPY FIRST ANNIVERSARY POPE LEO XIV!
— May 8, 2025 —



A PRAYER FOR POPE
LEO XIV

YOU ARE PETER, AND UPON THIS ROCK
I WILL BUILD MY CHURCH.
Matthew 16:18

O God, shepherd and ruler of all the faithful, look favorably upon your servant, **Leo XIV**, whom you have set at the head of your Church as her shepherd;

grant, we pray, that by word and example he may be of service to those over whom he presides so that, together with the flock entrusted to his care, he may come to everlasting life.

Through our Lord Jesus Christ, your Son, who lives and reigns with you in the unity of the Holy Spirit, God, for ever and ever.

Amen.

ROBERT FRANCIS PREVOST
BORN: September 14, 1955
ORDAINED PRIEST: June 19, 1982
ORDAINED BISHOP: December 12, 2014
CREATED CARDINAL: September 30, 2023
ELECTED POPE: May 8, 2025

Leone PP. XIV

SANCTUSPRESS REORDER: SANCTUSPRESS.COM | 855-5-SANCTUS

St. Patricia Sunday Matinee "Double Header"
Sunday May 17th
Two Shows for the Price of One!

EXPERIENCE THE IMPOSSIBLE
with



The Mentalism & Mystery of Jym Elders & Nick Gasparro
An Afternoon of Psychological Illusions & Audience Participation

After Having Your Mind Blown —
Sit Back, Sing Along and Enjoy the Music of this Fantastic Worldwide Entertainer **Erik Donner!**

Erik Is The Son of Chicago's Own solo recording artist Ral Donner who influenced John Lennon, Robert Plank and countless others.

Enjoy the music you grew up with including Elvis, Johnny Cash, Sinatra all the way to today's stars Like Ed Sheeran.

You Will Be Asking For More!



PRE-TICKET SALES ONLY

$50.00 Ticket *Includes your choice of Pizza, Italian Beef, Italian Sausage or Meatball Sandwiches and Soft Drink provided by Fasano's Pizza.* **Reserve a table of 8 for the Special Price of $360**

ST. PATRICIA PARISH CENTER • 9000 S. 86TH AVENUE • HICKORY HILLS, ILLINOIS

Doors open at 12:30 p.m. Show Time 1:30 p.m.

Ticket information at the St. Patricia Rectory Office (708) 598-5222 or Buy online @ www.givecentral.org

Weekly Mass Intentions

Saturday, April 25, 2026
4:00† Blanche Goodwin - Avanzo Family
† Stephen L. Zahradnik (1st Anniv.) - Bob and Lynne Moleck
John and Ann Filipiak (56th Wedd. Anniv.) - Family
† Hank Gaydos - St. Patricia Seniors
† Frank Coglianese - From Children
† Frank Paradise - From Children
† Cathy O'Connor - Ann O'Connor
Don Bylut (Prayers & Blessings) - Friend
† Donald J. Marszalik - Berdysz Family
Michael Raso (Healing & Blessings) - Richard & Diane Moreno

Sunday, April 26, 2026
7:30† Mary Anne Callahan - Mike
† Kathy McHugh - David and Rafaela Rodriguez
† Marge Motluck - Peggy Spalla
9:30† Randall R. Brenza - Suzanne
† Richard and Frances Brenza - Zielnik Family
† Walter and Lillian Zielnik - Zielnik Family
† Edward and Alice Cunat - Zielnik Family
† Jeremy Okonski - Parents
† Kathryn M. Grencevicz - Suzanne
† Karen A. Zilis - Rev. Michael Meany
† Mary E. Cuci - Mark and Debbie Surin
† Mary E. Cuci - Robert Casey
† Hank Gaydos - George Holas
11:30† Geraldine Osmolak Vlahos & Jason Osmolak - Gloria Chiostri
† Maire (Mora) Rainne (Rainy) - John and Nora Egan
† Edward Sullivan - John and Nora Egan

Monday, April 27, 2026
8:30† Josephine Rossi - Altman Family
† Ludmila Fudala - Family
† Agres McWalter - Mary Flaherty

Tuesday, April 28, 2026
8:30† Ivan Babic (26th Anniv.) - Valerie Babic

Wednesday, April 29, 2026
8:30† Tomasz Morawski - Maria Czernik

Thursday, April 30, 2026
8:30 People of St. Patricia

Friday, May 1, 2026
8:30 People of St. Patricia

Saturday, May 2, 2026
10:00am FIRST COMMUNION—St. Patricia Religious Ed (RE) Group
12:30pm FIRST COMMUNION—St. Patricia School Group
4:00† Paul E. Segura - Friends of Thursday Evening
† Richard F. Berkowicz - Friends of Thursday Evening
† John C. Raffaelli - Friends of Thursday Evening
† Patrick J. Henning - Brian and Molly Oszakiewski
† Stephen L. Zahradnik (1st Anniv.) - Bob and Lynne Moleck
† Hank Gaydos - Gerry Gapsevich
Mick Malmon (Health & Blessings) - John and Ann Filipiak
† Karissa Mary Raila - Deacon Charley and Missy Keegan
† Henry Gaydos - Karen and Ray Bixman

Sunday, May 3, 2026
7:30† Frank Wozniak - Family
9:30† Walter and Lillian Zielnik - Zielnik Family
† Leon and Tekla Piotrowski - Zielnik Family
† Howard R. Vanick - Suzanne
† Paul E. Segura - Friends of Thursday Evening
† Jeremy Okonski - Parents
† Jim Morgan - Family
† The Burkes and Coleman Deceased - Family
† Kathryn M. Grencevicz - Suzanne
† Marlene M. Szymanski - Friends of Thursday Evening
† Mary E. Cuci - Ken and Anita Kieca
† Hank Gaydos - Coletta Przekaza
11:30† Kevin P. Smith - Uncle Bill and Uncle John
† John and Carol Pratus - Pratus Family
† Kathy McHugh - Tricia Merrill and Family
† Lost & Forgotten Souls in Purgatory - LuAnn Borvan
† Wanda Manika - Jim and Jan Manika Family

BULLETIN announcements

CONTINUE ON THE NEXT PAGE (15)

STEWARDSHIP
Managing God's Gifts To Us

OFFERTORY COLLECTION

April 19, 2026

$7,608.00 (Church, Mail & Other – Regular Sunday Collect.)

$28,490.00 (Easter Collection)

$x,xxx.xx (E-Giving — not available)

We encourage you to consider "electronic giving" if possible, to keep our donations coming. Please visit the Parish website www.stpatriciaparish.com to enroll in Online Sunday Collections. If not, then please mail or drop off your offertory envelope at the Parish office in the mail slot or in the basket at Mass.

Thank you for sharing your gifts and to all who have dropped off, mailed in, or given electronically. These gifts support the daily needs of our Parish. God Bless you for your generosity!

READINGS FOR THE WEEK

Sunday:	Acts 2:14a, 36-41/Ps 23:1-3a, 3b-4, 5, 6/1 Pt 2:20b-25/Jn 10:1-10
Monday:	Acts 11:1-18/ Ps 42:2-3; 43:3, 4/Jn 10:11-18 (second choice)
Tuesday:	Acts 11:19-26/ Ps 87:1b-3, 4-5, 6-7/Jn 10:22-30
Wednesday:	Acts 12:24-13:5a/ Ps 67:2-3, 5, 6 and 8/Jn 12:44-50
Thursday:	Acts 13:13-25/ Ps 89:2-3, 21-22, 25 and 27/Jn 13:16-20
Friday:	Acts 13:26-33/ Ps 2:6-7, 8-9, 10-11ab/Jn 14:1-6
Saturday:	Acts 13:44-52/ Ps 98:1, 2-3ab, 3cd-4/Jn 14:7-14
Next Sunday:	Acts 6:1-7/Ps 33:1-2, 4-5, 18-19/1 Pt 2:4-9/Jn 14:1-12

Eternal Rest Grant Unto Him, O Lord:

Henry J. Mayda, Father of Joseph

Save those singles!

The St. Patricia SPRED (Special Religious Education Development) will be selling carnations on Mother's Day weekend before and after the masses on Saturday, **May 9th** & Sunday, **May 10th**.

This is our only fundraiser of the year and provides funds to give our ***Special Friends*** pizza and snacks through-out the year and a Christmas Party with Santa in December. **The cost is $1.00 per stem** and vases are available for an additional $2.00.



We would greatly appreciate your support!

Deb C.

St. Patricia Parish
Queen of Hearts 50/50 Raffle

Hello Everyone!

Ticket sales have resumed in our Church's Gathering Space and at the Prime Time Restaurant. The next drawing will be held at the Prime Time Restaurant on **Wednesday, May 6th**.

Thank You to All who participate in this fundraiser!

St. Patricia Parish
708.598.5222

children's bible study

DUE TO POPULAR DEMAND

ST. PATRICIA PARISH PRESENTS
CHILDREN'S BIBLE STUDY
AT THE 11:30 AM MASS EVERY SUNDAY

BIBLE Study ongoing during 11:30am Mass

Join us as we journey through the teachings of our Catholic faith.



ST. PATRICIA SENIOR CLUB

Meetings are held on the 1st and 3rd Wednesday of every month at 12 noon. Meetings are held at the Hickory Hills Community Center located at 7800 West 89th Place.

New Members Are Welcome!

The next meeting will be held on Wed., May 6TH

Hickory Hills Women's Social Club

INVITES all ladies who live in Hickory Hills & other nearby suburbs to join them in dominos, cards, etc., once a month on the 2nd Tuesday of each month, from 1-4:00pm Their meetings are held at the Hickory Hills Community Center located at 7800 West 89th Place. There is no commitment. Please join us once to see if you are interested. For additional information, please call Barbara Schultz at 708.598.5165, or email sandy.seger@aol.com.

The next meeting will be held on Tuesday, May, 12th

AA Meetings are held on Thursday in the St. Patricia Rectory Basement (Brody Rm) located at 9060 So. 86th Ave., Hickory Hills, Illinois. Entrance is located at the north side of the Rectory.

REVISED Time

Meeting begins @ 7pm.

Support Our Advertisers!

RE/MAX "10"



SUE GRANDYS
Parishioner

"30 Years of Quality Service"
"Your Palos & Hickory Hills Specialist"

Cell 708-205-0861
VM 708-233-2773
suegrandys@att.net
www.suegrandys.com

CLIMATE CHANGE, INC.
Heating & AC
Residential & Commercial

- Sales
- Service
- Installation

Mowimy Po Polsku
708.563.2388
WWW.CLIMATECHANGEINC.NET

$89.95 Furnace Clean and Check
One coupon per system. Must present coupon at time of service. Not valid with any other offers or discounts.

Say Good-bye to Clogged Gutters!



$99 Installation*
*Does not include cost of material. Expires 10/31/22.

Receive a $100 Visa gift card with your FREE in-home estimate
*All participants who attend an estimated 60-90-minute in-home product consultation will receive a $100 Visa gift card. Retail value is $100. Offer sponsored by LeafGuard Holdings Inc. Limit one per household. Company procures, sells, and installs seamless gutter protection. This offer is valid for homeowners over 18 years of age. If married or involved with a life partner, both cohabitating persons must attend and complete presentation together. Participants must have a photo ID and be legally able to enter into a contract. The following persons are not eligible for this offer: employees of Company or affiliated companies or entities, their immediate family members, previous participants in a Company in-home consultation within the past 12 months and all current and former Company customers. Gift may not be extended, transferred, or substituted except that Company may substitute a gift of equal or greater value if it deems it necessary. Gift card will be mailed to the participant via first class United States Mail within 10 days of receipt of the promotion form. Not valid in conjunction with any other promotion or discount of any kind. Offer not sponsored and is subject to change without notice prior to reservation. **Offer not available in the states of CA, IN, PA and MI.** Expires 10/31/22.

Call today for your FREE estimate and in-home demonstration



- LeafGuard® is **guaranteed never to clog** or we'll clean it for **FREE***
- Seamless, one-piece system keeps out leaves, pine needles, and debris
- Eliminates the risk of falling off a ladder to clean clogged gutters
- Durable, all-weather tested system not a flimsy attachment

*Guaranteed not to clog for as long as you own your home, or we'll clean your gutters for free.

CALL NOW 708-462-6373

ENGLERT LeafGuard® Get it. And forget it.®

ADT-Monitored Home Security
Get 24-Hour Protection From a Name You Can Trust

- Burglary
- Fire Safety
- Flood Detection
- Carbon Monoxide



ADT Authorized Provider | SafeStreets
833-287-3502

Let Go.
Let God.

Lack & Sons
Funeral Home
Matt Bryk & Jen Mayo
DIRECTORS
9236 S. Roberts Road
Hickory Hills, IL
708.430.5700
www.LackFuneralHome.com

IF YOU LIVE ALONE
MDMedAlert!™
Starting At $19.95/mo.
✔ Ambulance ✔ Police/Fire
✔ Family/Friends ✔ GPS & Fall Alert
CALL NOW! 800.809.3570
md-medalert.com

Schroeder Insurance Group
John Schroeder
o: (708)931-2414 c: (708)415-0223

Advertise in Our Church Bulletin!
Contact Julie Blanford
jblanford@4LPi.com
(800) 950-9952 x2141

Ed the Plumber
Ed the Carpenter
708.652.1444
Best Work • Best Rates
PARISHIONER DISCOUNT

Martin Ptasinski
mówię po polsku
Attorney
708-467-0000
Wills - Trusts
Closings

Masz MEDICARE?
Już czas na odnowe planu. Bez stresu, sprawdź ze mną najlepsze opcje!
Konczysz 65 lat?
Doradze jak wybrać najlepszy plan i jak działa MEDICARE
Monika Muszynska
Twój zaufany MEDICARE AGENT | 708-979-1143

Never miss our bulletin!
Get this bulletin delivered straight to your inbox every week.
Scan to subscribe on parishesonline.com

Louks & Scoops
8648 W. 103rd St.
Palos Hills
708-741-7376

Quality Work
Reasonable Prices
DEMMIS PLUMBING & SEWER
Ask for a PARISHIONER DISCOUNT
Lic# 055-044826
EMERGENCY SERVICE
708.420.0806
www.demmisplumbing.com


FLEITAS TEAM
CROSSCOUNTRY MORTGAGE™
Juan Agustin Fleitas
Originator since 2002 | NMLS #219823
D: (708)214-2222
E: Juan@FleitasFinancing.com
Hickory Hills Resident & Hills Chamber Board Member
Branch Manager – Home Loans

Support Our Advertisers!

Ajax HEATING and AIR CONDITIONING
24 Hour Emergency Service
$40 OFF All Repairs
708.952.1400 • 773.767.6700
8428 S. 88th Ave., Justice

KASH LAW OFFICES, LLC
James J. Kash
Attorney
• Wills
• Trusts
• Real Estate
• And Other Legal Services
Parishioner
6545 WEST ARCHER AVE., CHICAGO
773-586-1050

PREMIER AUTO
Full Service Auto & Diesel Repair
HONEST WORK • QUALITY RESULTS
708-312-4200
8508 S 77TH AVENUE, BRIDGEVIEW

8705 S. Ridgeland Ave
Oak Lawn
Les Brothers Restaurant
Breakfast
Lunch
Dinner
6am-10pm
Prime Time
Restaurant & Bar
11am-2am
7750 W. 95th St. • Hickory Hills

TechniCraft
Collision Repair Experts
Collision | Glass
8267 S Roberts Road, Bridgeview, IL 60455
708.430.1177 www.TechniCraftAuto.com
Mowimy Po Polsku Se Habla Español
PERFORMANCE AUTO REPAIR EXPERTS INC
Full service mechanical repair
8300 S Roberts Road, Justice, IL 60458
708-598-7604

Damar-Kaminski Funeral Home & Crematorium
Mark A. Kaminski, Sr.
Owner/Director
708.496.0200
7861 S. 88th Ave., Justice
Now Offering
Pet Cremation Services
www.KaminskiFamilyFuneralHomes.com