# St. Patricia Catholic Church
# May 2, 2026

## SACRAMENT OF FIRST HOLY COMMUNION
## Saturday, May 2, 2026

**Congratulations** to our First Communicants who received the Body and Blood of Christ for the first time on **Saturday, May 2, 2026** from our Pastor, Rev. Michael G. Meany.

We ask that St. Patricia Parishioners pray for these children as they continue their journey of faith.



**Charlotte Ansted**
**Anna Borowicz**
**Joanna Borowicz**
**Dominik Bukowski**
**Amelia Chowaniec**
**Jakub Chrzan**
**Klara Chrzaszcz**
**Alexander Duda**
**Mason Duncker**
**Olivia Fonte**
**Mila Garcia-Karpiel**
**Lucas Garrison**
**Finn Glasbrenner**
**Emily Gonzales**
**Greyvin Hernandez**
**Charlotte Jachymiak**
**Luigi Jomero**
**Michael Kalemba**
**Isabella Krzysiak**
**Damian Machaj**
**Mateo Martinez**
**Fiadh O'Callaghan**
**Jacob Obrochta**
**Anthony Orozco**
**Maja Pisarczyk**
**Lilidiana Polito**
**Emily Poloczek**
**Isabella Ramirez**
**Jeremiah Stoklosa**
**Ethan Tanis**
**Henry Tanis**
**Ivyana Yanez**
**Jacob Zakhem**

**PARISH MEMBERSHIP:**
**The Parish of St. Patricia welcomes you and your family. Please register by calling, stopping by the Rectory during the week, or download the form from our website and return to the Rectory.**

**BAPTISMS:**
**Parents and Godparents are required to attend a Baptismal Preparation Class prior to the Baptism. Baptisms are *usually* held the fourth Sunday of the month at 1:00 p.m.**
**PLEASE CALL US TO REGISTER → 1-708-598-5222.**

**BAPTISMAL PREPARATION CLASSES:**
**Our Baptismal Preparation Classes are *usually* held on the third Wednesday of the month at 7:00 p.m. in our Church's Gathering Space. PLEASE CALL US TO REGISTER → 1-708-598-5222.**

**MARRIAGES: Couples who wish to be married at St. Patricia should consult a priest to have their date scheduled. Marriage guidelines of the Archdiocese require that at least four (4) months be allowed for marriage preparations. Prior to booking your reception, please allow us four (4) months for marriage preparations. PLEASE CALL US TO REGISTER → 1-708-598-5222.**

**SICK CALLS: For confession, anointing of the sick or in any emergency, please call the Rectory → 1-708-598-5222.**

**COMMUNION CALLS: To make arrangements for Communion to be brought to the sick, please call the Rectory → 1-708-598-5222.**

**ADULT CONVERTS: ALL ARE WELCOME, please call the Rectory → 1-708-598-5222.**

## ST. PATRICIA PARISH
**9050 South 86th Avenue**
**Hickory Hills, IL 60457**
**1-708-598-5222; Fax: 1-708-598-5280**
**rectory@stpatriciaparish.com**

## PASTORAL STAFF
**Rev. Michael G. Meany**
***Pastor***
**Rev. Christopher M. Kituli**
***Associate Pastor***
**Rev. Marcel J. Pasciak**
***Pastor Emeritus***

**Mr. Charles Keegan**
***Retired Deacon***
**Mr. Norbert Weitendorf**
***Retired Deacon***

## PARISH STAFF
**Mrs. Siu Yu**
***Business Manager***
*syu@stpatriciaparish.com*

**Miss Melissa Keegan - *Ministry of Care*** *mkeegan@stpatriciaparish.com*

**Ms. Bertha Castro - *Secretary***
*bcastro@stpatriciaparish.com*

## ST. PATRICIA SCHOOL
**9000 South 86th Avenue**
**Hickory Hills, IL 60457**
**1-708-598-8200; Fax: 1-708-598-8233**
**Website: www.stpatriciaschool.org**

## SCHOOL PRINCIPAL
**Mrs. Dawn H. Dion**
*ddion@stpatriciaparish.com*

## SCHOOL ADMINISTRATIVE ASSISTANT
**Mrs. Tina Glogowski**
*tglogowski@stpatriciaparish.com*

## OFFICE OF RELIGIOUS EDUCATION
**9000 South 86th Avenue**
**Hickory Hills, IL 60457**
**(office is located in the school)**
**1-708-599-1221**

## DIRECTOR OF LIFELONG FAITH FORMATION
**Mr. Maciek Karaban**
*mkaraban@stpatriciaparish.com*
**1-708-599-1221**

## MUSIC DIRECTOR
**Mr. Freddy Villegas**
*fvillegas@stpatriciaparish.com*
**1-708-598-5222**

**BULLETIN ARTICLES:**
**All Bulletin articles must be submitted to the Rectory by Thursday, Noon. Articles may be dropped off at the Rectory or emailed to: bulletin@stpatriciaparish.com**

## PLEASE PRAY FOR THE SICK

Celestino & Rosa Mari
Jen Ahern
Darren Alonso
Kendra Anifer
Mary Ann Anifer
Abraham Aparicio-Moran
Brandon Arvin
Joey Beemsterboer
Janice Bergstrom
Maureen Bogg
Fr. Anthony Brankin
Cindy Bukowski
Jose Campos
Jack Carr
Dolores Castro
Frank Celani
Katarina Chnapkova
Dale Christensen, Sr.
Mary Connelly
Baby Josephine
Cindy Conte
Jean Coughlin
Rowena Dapiton
Carolyn Dellamorte
Lou DeRose
Steve Dietz
Linda Doherty
Nestor Dolueras
Cynthia Dorsch
Jean Durnik
Dennis Egan
Enrique Esparza
Judy Fabian
Dennis Farley
Diana Farrero
Mike Farrero
Jennie Faust
John Filipiak
Christine Fus
Len Fus
Bernadine Gabrysiak
James George
Frank Gogola
Pedro Gonzales
William Gray
Dorothy Guisto
Nick Guisto
David Graumnitz
Janice Grubisich
Mary Jane Harde
Earl Hasler
Nancye Healy
Jennifer Manika-Hernandez
George Holas
Thomas Hooten
Jack Hurlock
Fred Ichniowski
Denise M. Jandura
Rich S. Jandura
Tim Jendrzejak
Joann Jerantowski
Kristen Juarez
Barbara Kardelis
Tammy Karr
**Deacon Charley Keegan***
Margaret Kituli
Julio Cesar Knapp
Natalie Kochniarczyk
Tadeusz Kot
Patrick Kosnick
Maria Kosova
Jim Kruse
Wes Krzyzanowski
Enzo Kulpshas
Brandon Labrador
Thomas Lakowicz
Henry Lenart
Michele Lewis
Amy Lingelbach
Diane Lopez
Marsha Luczak
David Maish
Mick Malmon
Michalene Maola
Virginia Meccia
Tiffany Minarik
Mary Moldovan
Guadalupe Monterosas
Mickie Spangler Moore
James Mott
John and Chris Muldoon
Ted Murawski
Ron Musick
Ariana Adonay Vela Noriega
Susan Nose
Josie E. Ochoa
Michael O'Riley, Sr.
Catherine Oropeza
Jeff Perry
Pamela Pribyl
Dave Ramirez
Raquel Ramirez
**Michael Rasso***
Jesse Rodriguez
George Ross
Janice Schinker
Kathleen Marie Schmidt
Sarah Siebertz
Kathy Siuta
Kathy Smith
Lorraine Solomino
Ann Stawoney
William J. Stepek
Peter Stirtzinger
Marilyn Stone
**Jack Sullivan***
Nancy Sustersic
Patricia Torres
Angeline Totzke
Juan L. Trevino
**Maria L. Treviño***
Sherry Uraski
Carmen Valles
Christy Van Merkestyn
Norb Weitendorf
Pat Weitendorf
Denise White
Brinlee Wojciechowicz
Dolores Wojciechowicz
Angela Wozniak-Granoski
Siu Yu
Michael Zauner
Michael Zeifert

***NEW**




## Weekly Calendar: Mary 3 - May 10, 2026

**Sunday, May 3, 2026**
7:30 a.m. - CH Mass
9:30 a.m. - CH Mass
11:30 a.m. - CH Mass **(Children's Bible Study: Ages 4-12)**

**Monday, May 4, 2026**
8:05 a.m. - CH Recitation of the Rosary
8:30 a.m. - CH Daily Mass

**Tuesday, May 5, 2026**
8:05 a.m. - CH Recitation of the Rosary
8:30 a.m. - CH Daily Mass

**Wednesday, May 6, 2026**
8:05 a.m. - CH Recitation of the Rosary
8:30 a.m. - CH Daily Mass

**Thursday, May 7, 2026**
8:05 a.m. - CH Recitation of the Rosary
8:30 a.m. - CH Daily Mass

**Friday, May 8, 2026**
8:05 a.m. - CH Recitation of the Rosary
8:30 a.m. - CH Daily Mass

**Saturday, May 9, 2026**
**12:00 p.m. - CH Baptisms**
**3:00-3:45 p.m.—CH Confessions**
4:00 p.m. - CH Mass

**Sunday, May 10, 2026**
7:30 a.m. - CH Mass
**9:30 a.m. - CH St. Patricia Holy Name Society Mass**
11:30 a.m. - CH Mass **(Children's Bible Study: Ages 4-12)**

**NEW RECTORY HOURS** - in person and by phone **Monday-Friday: 9:00 am — 4:00 pm**; Saturday and Sunday **CLOSED**.

**RELIGIOUS EDUCATION (RE) OFFICE** is open **Monday through Thursday - 9:00 a.m. to 2:00 p.m.** Our phone is **1-708-599-1221**. Registrations may also be dropped off with payment at the Rectory office.

**ST. PATRICIA SCHOOL OFFICE** is open **Monday through Friday - 7:45 a.m. to 3:00 p.m.** In-person appointments are available by calling us at **1-708-598-8200.** Please call before stopping in.



**Mother's Day**
**2nd**
**COLLECTION**
**Next Weekend At ALL MASSES**

The CATHOLIC CHARITIES

004 A MAY 2026

Our Families Are Your Family
Please Share The Joy Of Caring

Amount $ _____




Quiet time before the Blessed Sacrament is an important and necessary part of a healthy prayer life and a critical part of our faith journeys as Catholics. To be in the same room with the True Presence of our Lord and be humbled by His love and grace is an indescribable feeling - you have to experience it for yourself to truly understand. Our parish is blessed with First Friday of the Month Eucharistic Adoration, and I encourage everyone take full advantage, if available, of this incredible access to Christ and humbly seek Him out at every opportunity for worship, prayer and to unburden ourselves to Him. **NEXT Holy Hour is FRIDAY, June 5th—5:30 p.m.**




**Join us at St. Patricia Church every 1st Saturday of the month. Our next gathering is June 6th @ 8:00 a.m.**



# FROM THE PASTOR'S DESK

## FIFTH SUNDAY OF EASTER — MAY 3, 2026



Dear Parishioners,

I would like to congratulate our First Communion Children and their parents for receiving Jesus Christ for the first time on Saturday, May 2nd.

For many of us, the most important and the most memorable day of our life is our First Communion Day. For each one of us, I pray that this day will remain as the happiest and most meaningful day of your lives.

**The recent NASA Orion spaceship capsule "Integrity" used in the Artemis II Mission carried four astronauts around the moon. The name "INTEGRITY" was chosen by the crew because the name represents trust, respect, candor, and the integrated effort of thousands of people behind the mission.**

I was thinking that this name "Integrity" beautifully summarizes our life of faith and communion. At every mass, we continue the journey with untold millions of people to put away falsehoods and grow in a spirit of mutual respect. Jesus feeds us with His love and gives us the strength to reach across the aisle to meet people where they are.

During this last space trip, it has been reported that Victor Glover, one of the NASA astronauts, who is also an ordained pastor, regularly took communion and attended virtual church services while orbiting Earth. Did you know that over past missions that several of these highly-disciplined and intelligent Astronauts received **Holy Communion on the Moon & in the space station:**

a) Apollo 11 landed on the moon on Sunday, July 20, 1969. **Buzz Aldrin**, the NASA astronaut had taken aboard the spacecraft a tiny pyx provided by his Catholic pastor.

b) **Astronaut Mike Hopkins** is one of those selected few. He spent six months on the International Space Station (ISS) in 2013. "I was able to take the Eucharist up — and I was able to have Communion, basically, every week. There were a couple of times when I received Communion on, I'll say, special occasions: I did two spacewalks; so, on the morning of both of those days, when I went out for the spacewalk, I had Communion."

Why is this the happiest day of your life? It is because you are receiving the biggest celebrity, Jesus our God and Savior, as the Guest of Honor into your hearts and lives, for the first time, in Holy Communion.

**CONGRATULATIONS!**

*Fr. Mike Meany*

**PARISHIONERS: We have replaced our outdated church hymnals. Please partake in making a dedication that will serve St. Patricia for generations to come. Please leave an enduring mark in the prayer & song of our community by making a dedication for a loved one or in honor of family and friends. We ask for a $35 DEDICATION DONATION EACH (*check or cash accepted*). Forms can also be submitted at the School & Rectory Office.**

**St. Patricia Parish**

*Celebrating Over 60 Years of Faith and Service to Our Community*

**Hymnal Dedication Form**

Pay here OR leave donations at the rectory

NAME _____

PHONE _____

EMAIL _____

ADDRESS _____

NUMBER OF DEDICATIONS_____ TOTAL DONATION AMOUNT_____

**HYMNAL DEDICATION**

*Each line can be a maximum of 24 characters including spaces and punctuation.*

Line 1 _____
(ex. In memory of)

Line 2 _____
(ex. Bob Smith)

Line 3 _____
(ex. Given by)

Line 4 _____
(ex. Jane Smith)

# GENERATION TO GENERATION **WEEKEND**

Today, we celebrate the efforts and accomplishments of our parish to reach our campaign goal of **$855,000.** A special thank you to our team of committed volunteers, parish staff and lay ministers who have worked to reach every member of our parish and encourage participation amongst our community. Because of you, we have raised **$511,960** to meet **60%** of our goal.

We still have more to accomplish, and we hope every family will prayerfully consider their own participation in the campaign. To make a pledge, you can bring your completed pledge card to Mass or the parish office. If you need a pledge card, pick up a pledge card at the campaign corner, or give online at archchicago.org/givegentogen.

If you have not already done so, today we encourage you to invest in the future of our parish and the Church in Cook and Lake Counties by returning your completed pledge card.




**Since our founding in 1959, St. Patricia has been a place where faith is nurtured, families are formed, and community is strengthened. We stand on the prayers, sacrifices, and faith of those who came before us. Now, it is our turn to invest in the future of St. Patricia and the Archdiocese– for those who come after us, so that all may encounter the radiance of Christ. My prayer is that all parishioners will consider making their own sacrificial pledge. Thank you for your generosity, prayers, and sacrifice."**

**– Fr. Michael Meany**

GENERATION TO GENERATION: **ANSWER THE CALL**

# THANK YOU TO ALL WHO HAVE ANSWERED THE CALL!

- Alber
- Arnold
- Avanzo
- Averilla
- Balcazar
- Bedalow
- Boettcher
- Borvan
- Callahan
- Chapa
- Correll
- Darrah
- Dolan
- Espiritu
- Fahrner
- Filipiak
- Foran
- Foxx
- Galka
- Garrison
- George
- Gessert
- Glazier
- Glogowski
- Howley
- Janczy
- Karl
- Kenny
- Khan
- Kman
- Kocher
- Kruse
- Kunnengode
- Lechert
- Lizarraga
- Malzahn
- Mancuso
- Marszalik
- Martini
- Mazurek
- McGuire
- McNally
- McNeela
- Meany
- Meyer
- Munoz
- Murphy
- Murphy
- Noel
- Nolan
- Noto
- O'Connor
- Okonski
- Oleskiewicz
- Page-O'Connell
- Palac
- Petit
- Pluta
- Ponce
- Ponzo
- Schafer
- Scialo
- Seamans
- Sherry
- Skupien
- Strauch
- Suddreth
- Sullivan
- Surin
- Tate
- Thomas
- Vargas
- Virgilio
- Volanti
- Washleski
- Wilczek
- Winter
- Wolak
- Zweig

GENERATION TO GENERATION: **ANSWER THE CALL**



# ST. PATRICIA






## Religious Education

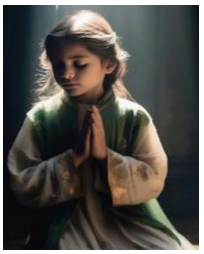

## Register Online Today!

### 2026 SIRE & Summer Bible Study Programs

### CLASSES BEGIN JUNE 8TH - JUNE 19TH — 9AM TO 12 NOON

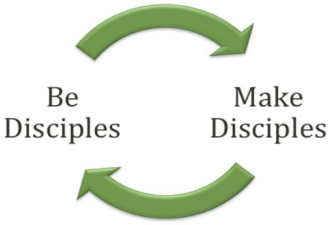


Registration for the St. Patricia **SIRE** and **Summer Bible Study Religious Education Programs** is open. For **SIRE**, you are welcome to grades 1, 3, 4, 5, 6, and 7. For **Summer Bible Study**, you are welcome to grades 1, 2, 3, 4, 5, 6 and 7. We provide Faith Formation to our children and encourage them to follow Jesus and become His missionary disciples. **JOIN US TODAY!**




**We invite you to visit the Religious Education page of *stpatriciaparish.com* for more information and registration.**







## ST. PATRICIA RELIGIOUS EDUCATION NEEDS YOUR HELP!

**WE NEED YOUR HELP!** St. Patricia Religious Education is looking for catechists and volunteers for our Summer **SIRE** & **Bible Study Camp**. **SIRE** Classes & **Bible Study Camp** take place from **June 8th to June 19th**, from **9am-12pm**.

If you are interested and want to share your faith with our young people, please contact:

**Mac Karaban**
RELIGIOUS EDUCATION DIRECTOR
**708.599.1221 or**
**mkaraban@stpatriciaparish.com**

## THANK YOU!

WORLD'S FINEST FROZEN CUSTARD MADE FRESH HOURLY™

Andy's Frozen Custard
SINCE 1986

# FUNDRAISING
# NEVER TASTED SO GOOD.

**Bring this flyer, Buy a Treat, Receive $1 for your Organization**

## St. Patricia School

**Tuesday, May 5th: 4-8 PM**

**Andy's Frozen Custard**

**12755 S Harlem Ave, Palos Heights, IL 60463**

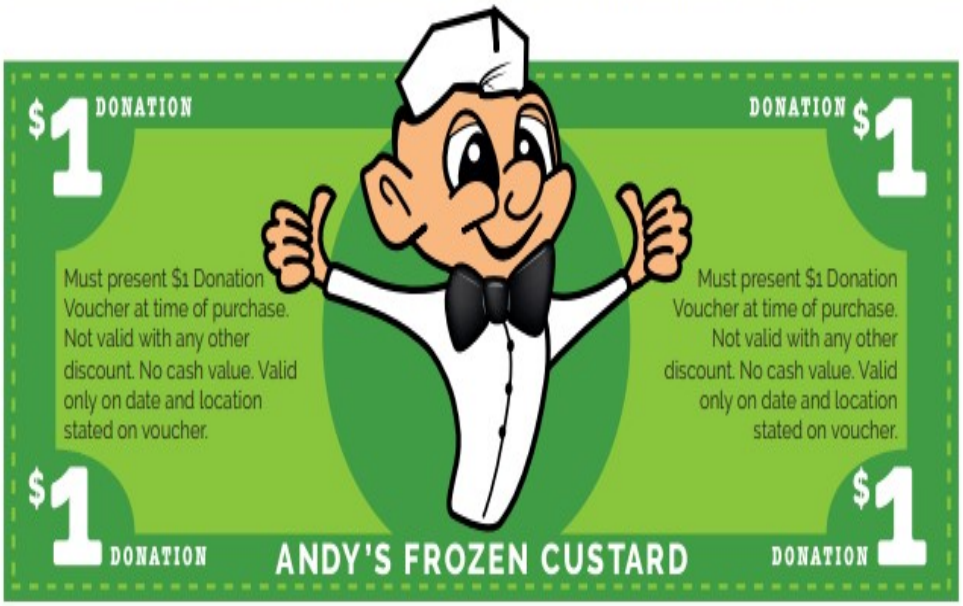


## CONCRETE MADE LEVEL BY THE PARISH CENTER/GYM

The sidewalk was brought up to the top of the curb for safety reasons. It was a potential trip hazard. On Tuesday & Wednesday, the removal of the old sidewalk and replacement took place on Wednesday. The side entrance by the kitchen was very unlevel. An anonymous parishioner has underwritten the cost of this over $10,000.00 project.

**Please refrain from walking on this sidewalk this weekend.**

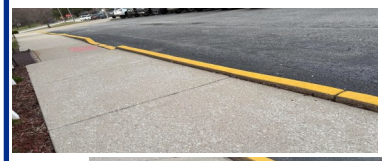

Before

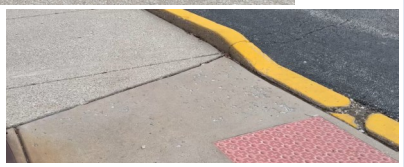



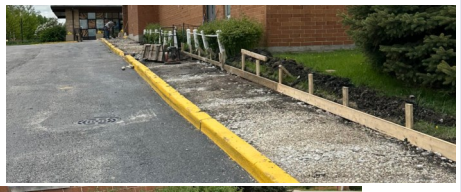



After



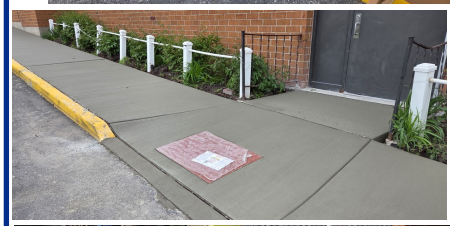

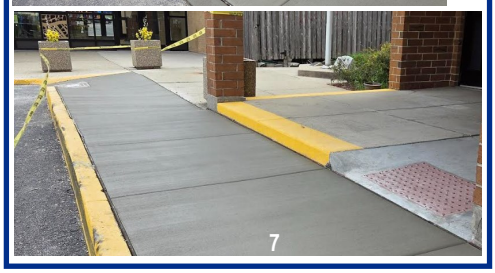



# Thank you!

Our 2026 Uncork the Night was truly an unforgettable evening. We extend our sincere gratitude to our generous sponsors, dedicated volunteers, and the entire St. Patricia community for making this event such a success.

Your continued support plays a vital role in helping St. Patricia School provide a strong, faith-filled education for our students. We are deeply grateful and feel blessed to be part of such a supportive and caring community.

## FAITH SPONSORS

BZ Bearing & Power Inc
TechiCraft Collision Repair Experts &
Kallemeyn Auto Rebuilding, Inc.

## COMPASSION SPONSORS

Efraim Carlson & Son, Inc.
Lack & Son Funeral Home
Bill and Kim Hanson & Family

## CHARACTER SPONSORS

The Cleaning Company
Falcon HVAC Svc. Inc.
Lawn Funeral Home

## ACADEMIC SPONSORS

Prime Time
Double W Financial Group
Maid You Sparkle
MIKLOS FOOT AND ANKLE SPECIALISTS

## SAPPHIRE SPONSORS

Deacon Andy & Maggie Beierwaltes

*Thank you to our Faith Sponsor*

BZ BEARING & POWER

**10053 South 76th Avenue**
**Bridgeview, IL 60455**

**Call us at**
**(708) 658-6759**

**email us at**
**sales@bzbearing.com**

*Thank you to our Faith Sponsor*

Collision Repair Experts
TechniCraft
Collision | Mechanical | Towing | Glass

Kallemeyn
Auto Rebuilders, Inc

*Thank you to our Compassion Sponsor*

Efraim Carlson & son
GENERAL CONTRACTORS • CONSTRUCTION MANAGEMENT
Established 1920

**14052 W Petronella Dr.**
**STE 105**
**Libertyville, IL 60048**
**(847) 573-1888**

**www.efraimcarlson.com**

*Thank you to our Compassion Sponsor*

Lack & Sons
Funeral Home




**9236 S Roberts Road**
**Hickory Hills, IL 60457**

**Phone: (708) 430-5700**

**www.lackfuneralhome.com**

*Thank you to our Compassion Sponsor*

# *Bill and Kim Hanson*

Justin '97

Jordan '00

Taylor '01

*Thank you to our Character Sponsors*

The Cleaning Company, Inc.




LAWN FUNERAL HOME

60TH ANNIVERSARY

**Locations**

**Burbank - 708-636-2320**
**Orland Park - 708-429-3200**
**Tinley Park - 708-532-3100**

**www.lawnfh.com**

*Thank you to our Academic Sponsors*

Double W FINANCIAL GROUP

*Plan Big, Dream Big, Achieve your Goals*

901 North 1st Street
Suite 13
DeKalb, IL 60115

(815)762-5500

www.wwfinancialgroup.com

Maid You Sparkle

**Hickory Hills**

**Call OR Text**

**773-559-9983**

PRIME TIME

**7750 95th St**
**Hickory Hills, IL**
**60457**
**(708) 599-3332**

STEWARDSHIP • EDUCATION • SERVICE • FAITH

63TH ANNIVERSARY CELEBRATING THE JOURNEY

COMMUNITY

***Sapphire Gift Donors***

Deacon Andy
and
Maggie Beierwaltes

*Thank you to our Character Sponsor*

FALCON

HVAC Services Inc.

15850 New Ave. Lemont, IL 60439
(630) 243-7590
www.falcon-hvac.com
falcon@falcon-HVAC.com
or falconhvac@sbcglobal.net

*Thank you to our Academic Sponsor*

M
F . A . S

**MIKLOS FOOT AND ANKLE SPECIALISTS**

Jennifer Miklos, DPM, FACFAS
David Miklos, DPM, FACFAS
Robert C. Miklos, DPM, FACFAS

6634 W. Archer Ave.
Chicago, IL 60638

T:(773) 586-5487
F:(773) 586-9523

Miklosfootandankle@gmail.com
www.miklosfoot.com



The team at Miklos Foot and Ankle Specialists is a family run practice dedicated to providing exceptional foot and ankle care. Their goal is to maintain the ambulatory function and improve the overall podiatric health in patients of ALL ages.

They specialize in the treatment of diabetic limb salvage and high risk foot care, reconstructive foot surgery, heel/arch pain, bunions, hammertoes, arthritis, warts, ingrown toenails, athlete's foot, flatfeet, tendinitis and sports medicine pathology.

To schedule an appointment, call 773-586-5487


COWBOY

## Special Thanks

DJ Fuzion (See p.15 for information)
Rita Svane - Dance Instructor
Prime Time
Kevron Printing & Mailing, INC.
Kenwood Liquors - Oak Lawn

## Uncork the Night Committee

Mrs. Jessica Scialo
Mrs. Lea Rodriguez
Mrs. Siu Yu
Mrs. Tina Glogowski
Mrs. Janice Biel
Mrs. Ayline Marotta
Fr. Michael Meany
Mrs. Dawn Dion

## Volunteers

Mrs. Renee Bartley-Bogard
Bob & Colleen Mazurek
Marvin and Nancy Strauch
Mr. Kunnengode
Mike Scialo
Jacob Bogner
Rytis Zaremba
Julie Suarez
Debbie Surin
Sarah Panozzo
Aaliyah Munoz
Janie Gestautas
AnnaMarie Jezuit
Dave and Jen Ahern
Jason and Katie Winter
Josh and Donna Krecek
Araceli Izaguirre Lach
Magdalena Jarzabek
Josephine Hayes
Sheela Iyengar

## DONATIONS

Duncker Family
Aguirre Family
Levato Family
Collaro Family
Guzy Family
Damaschke Family
Tetlak Family
Skiba Family
Krecek Family
Styrczula Family
Szaflarski Family
Kaminski Family
Lanham Family
Hajnos Family
Golebiowski Family
Figus Family
Joanna Kulach-Obrochta
Mrs. Bennett
Samborska Family
Metoyer Family
Ciezczak Family
Ramirez Family
Gonzalez Family
Leidecker Family
Feliciano Family
Coopers's Hawk
Water's Edge
Chic Salon
Bourbon Street
Laura Duda
Mr. and Mrs. Bentivenga
Dan Breier - Class of '86
Kayla Bitinas
David Glogowski
Mr. and Mrs. Oszakiewski

# St. Patricia Sunday Matinee "Double Header"
# Sunday May 17th
***Two Shows for the Price of One!***

## *EXPERIENCE THE IMPOSSIBLE*
*with*




## The Mentalism & Mystery of Jym Elders & Nick Gasparro
***An Afternoon of Psychological Illusions & Audience Participation***

*After Having Your Mind Blown —*
Sit Back, Sing Along and Enjoy the Music of this Fantastic Worldwide Entertainer **Erik Donner!**

*Erik Is The Son of Chicago's Own solo recording artist Ral Donner who influenced John Lennon, Robert Plank and countless others.*

Enjoy the music you grew up with including Elvis, Johnny Cash, Sinatra all the way to today's stars Like Ed Sheeran.

***You Will Be Asking For More!***



**PRE-TICKET SALES ONLY**

***$50.00 Ticket*** *Includes your choice of Pizza, Italian Beef, Italian Sausage or Meatball Sandwiches and Soft Drink provided by Fasano's Pizza.* **Reserve a table of 8 for the Special Price of $360**

**ST. PATRICIA PARISH CENTER • 9000 S. 86TH AVENUE • HICKORY HILLS, ILLINOIS**

**Doors open at 12:30 p.m. Show Time 1:30 p.m.**

***Ticket information at the St. Patricia Rectory Office (708) 598-5222 or Buy online @ www.givecentral.org***

## Weekly Mass Intentions

**Saturday, May 2, 2026**
10:00am FIRST COMMUNION—St. Patricia Religious Ed (RE) Group
12:30pm FIRST COMMUNION—St. Patricia School Group
4:00† Paul E. Segura - Friends of Thursday Evening
† Richard F. Berkowicz - Friends of Thursday Evening
† John C. Raffaelli - Friends of Thursday Evening
† Patrick J. Henning - Brian and Molly Oszakiewski
† Stephen L. Zahradnik (1st Anniv.) - Bob and Lynne Moleck
† Hank Gaydos - Gerry Gapsevich
Mick Malmon (Health & Blessings) - John and Ann Filipiak
† Karissa Mary Raila - Deacon Charley and Missy Keegan
† Henry Gaydos - Karen and Ray Bixman

**Sunday, May 3, 2026**
7:30† Frank Wozniak - Family
9:30† Walter and Lillian Zielnik - Zielnik Family
† Leon and Tekla Piotrowski - Zielnik Family
† Howard R. Vanick - Suzanne
† Paul E. Segura - Friends of Thursday Evening
† Jeremy Okonski - Parents
† Jim Morgan - Family
† The Burkes and Coleman Deceased - Family
† Kathryn M. Grencevicz - Suzanne
† Marlene M. Szymanski - Friends of Thursday Evening
† Mary E. Cuci - Ken and Anita Kieca
† Hank Gaydos - Coletta Przekaza
11:30† Kevin P. Smith - Uncle Bill and Uncle John
† John and Carol Pratus - Pratus Family
† Kathy McHugh - Tricia Merrill and Family
† Lost & Forgotten Souls in Purgatory - LuAnn Borvan
† Wanda Manika - Jim and Jan Manika Family
Adrian Ponce (15th Birthday Blessings) - Family

**Monday, May 4, 2026**
8:30 People of St. Patricia

**Tuesday, May 5, 2026**
8:30 People of St. Patricia

**Wednesday, May 6, 2026**
8:30† Donald Marszalik - Felician Sisters

**Thursday, May 7, 2026**
8:30 People of St. Patricia

**Friday, May 8, 2026**
8:30 People of St. Patricia

**Saturday, May 9, 2026**
4:00† Blanche Goodwin - Avanzo Family
† Albert Sikora (Heavenly Birthday) - Mary Sikora and Family
† Hank Gaydos - Jim and Jan Manika
† Federico Rodriguez (4th Anniv.) - Family
† Karissa Mary Raila - Mark and Debbie Surin
† Florence Budz - John and Ann Filipiak

**Sunday, May 10, 2025 — Mother's Day**

**7:30 FOR**
**9:30 ALL OUR**
**11:30 MOTHERS - Living and Deceased †**




## BULLETIN announcements

CONTINUE ON THE NEXT PAGE (15)

## STEWARDSHIP
*Managing God's Gifts To Us*

**OFFERTORY COLLECTION**

**April 26, 2026**

**$6,971.00 (Church, Mail & Other – Regular Sunday Collect.)**

**$x,xxx.xx (E-Giving — not available)**

**Little Sisters of the Poor - $3,257**

We encourage you to consider "electronic giving" if possible, to keep our donations coming. Please visit the Parish website www.stpatriciaparish.com to enroll in Online Sunday Collections. If not, then please mail or drop off your offertory envelope at the Parish office in the mail slot or in the basket at Mass.

*Thank you for sharing your gifts and to all who have dropped off, mailed in, or given electronically. These gifts support the daily needs of our Parish. God Bless you for your generosity!*

### READINGS FOR THE WEEK

| | |
|---|---|
| **Sunday:** | Acts 6:1-7/Ps 33:1-2, 4-5, 18-19/1 Pt 2:4-9/Jn 14:1-12 |
| **Monday:** | Acts 14:5-18/ Ps 115:1-2, 3-4, 15-16/Jn 14:21-26 |
| **Tuesday:** | Acts 14:19-28/ Ps 145:10-11, 12-13ab, 21/Jn 14:27-31a |
| **Wednesday:** | Acts 15:1-6/ Ps 122:1-2, 3-4ab, 4cd-5/Jn 15:1-8 |
| **Thursday:** | Acts 15:7-21/ Ps 96:1-2a, 2b-3, 10/Jn 15:9-11 |
| **Friday:** | Acts 15:22-31/ Ps 57:8-9, 10 and 12/Jn 15:12-17 |
| **Saturday:** | Acts 16:1-10/ Ps 100:1b-2, 3, 5/Jn 15:18-21 |
| | Acts 8:5-8, 14-17/Ps 66:1-3, 4-5, 6-7, 16 and 20/1 Pt 3:15-18 /Jn 14:15-21 |

Eternal Rest Grant Unto Him, O Lord:

**Chester Joseph Domanski,** Husband of Kathleen

## Save those singles!

**The St. Patricia SPRED (Special Religious Education Development)** will be selling carnations on Mother's Day **(NEXT weekend)** before and after the masses on Saturday, **May 9th** & Sunday, **May 10th**.

This is our only fundraiser of the year and provides funds to give our ***Special Friends*** pizza and snacks throughout the year and a Christmas Party with Santa in December. **The cost is $1.00 per stem** and vases are available for an additional $2.00.



**We would greatly appreciate your support!**

***Deb C.***

# St. Patricia Parish
# Queen of Hearts 50/50 Raffle

## Hello Everyone!

Ticket sales have resumed in our Church's Gathering Space and at the Prime Time Restaurant. The next drawing will be held at the Prime Time Restaurant on **Wednesday, May 6th**.

**Thank You to All** who participate in this fundraiser!

**St. Patricia Parish**
**708.598.5222**


SCAN TO
BOOK YOUR
NEXT EVENT

DJ FUZION
PREMIUM DJ & EVENT EXPERIENCE
UNFORGETTABLE MOMENTS. PROFESSIONAL SOUND.

PREMIUM SOUND | PROFESSIONAL & RELIABLE | ELEVATE YOUR EVENT EXPERIENCE | CORPORATE EXPERTISE | TAILORED TO YOUR VISION | MEMORABLE MOMENTS

708-296-9687
djfuzion72@gmail.com


## St. Patricia Senior Club

**Meetings** are held on the 1st and 3rd Wednesday of every month at 12 noon. Meetings are held at the Hickory Hills Community Center located at 7800 West 89th Place.

**New Members Are Welcome!**

**The next meeting will be held on Wed., May 6TH**

## Hickory Hills Women's Social Club

**INVITES** all ladies who live in Hickory Hills & other nearby suburbs to join them in dominos, cards, etc., once a month on the 2nd Tuesday of each month, from 1-4:00pm Their meetings are held at the Hickory Hills Community Center located at 7800 West 89th Place. There is no commitment. Please join us once to see if you are interested. For additional information, please call Barbara Schultz at 708.598.5165, or email sandy.seger@aol.com.

**The next meeting will be held on Tuesday, May, 12th**

**AA Meetings** are held on Thursday in the St. Patricia Rectory Basement (Brody Rm) located at 9060 So. 86th Ave., Hickory Hills, Illinois. Entrance is located at the north side of the Rectory.

**REVISED Time**

**Meeting begins @ 7pm.**

# Support Our Advertisers!


RE/MAX "10"



SUE GRANDYS
Parishioner

"30 Years of Quality Service"
"Your Palos & Hickory Hills Specialist"

Cell 708-205-0861
VM 708-233-2773
suegrandys@att.net
www.suegrandys.com

CLIMATE CHANGE, INC.
Heating & AC
Residential & Commercial

- Sales
- Service
- Installation

Mowimy Po Polsku
708.563.2388
WWW.CLIMATECHANGEINC.NET

$89.95 Furnace Clean and Check
One coupon per system. Must present coupon at time of service. Not valid with any other offers or discounts.

Say Good-bye to Clogged Gutters!



$99 Installation*
*Does not include cost of material. Expires 10/31/22.

Receive a $100 Visa gift card with your FREE in-home estimate
*All participants who attend an estimated 60-90-minute in-home product consultation will receive a $100 Visa gift card. Retail value is $100. Offer sponsored by LeafGuard Holdings Inc. Limit one per household. Company procures, sells, and installs seamless gutter protection. This offer is valid for homeowners over 18 years of age. If married or involved with a life partner, both cohabitating persons must attend and complete presentation together. Participants must have a photo ID and be legally able to enter into a contract. The following persons are not eligible for this offer: employees of Company or affiliated companies or entities, their immediate family members, previous participants in a Company in-home consultation within the past 12 months and all current and former Company customers. Gift may not be extended, transferred, or substituted except that Company may substitute a gift of equal or greater value if it deems it necessary. Gift card will be mailed to the participant via first class United States Mail within 10 days of receipt of the promotion form. Not valid in conjunction with any other promotion or discount of any kind. Offer not sponsored and is subject to change without notice prior to reservation. **Offer not available in the states of CA, IN, PA and MI.** Expires 10/31/22.

*Call today for your FREE estimate and in-home demonstration*



- LeafGuard® is **guaranteed never to clog** or we'll clean it for **FREE***
- Seamless, one-piece system keeps out leaves, pine needles, and debris
- Eliminates the risk of falling off a ladder to clean clogged gutters
- Durable, all-weather tested system not a flimsy attachment

*Guaranteed not to clog for as long as you own your home, or we'll clean your gutters for free.

CALL NOW 708-462-6373

ENGLERT LeafGuard® Get it. And forget it.®

ADT-Monitored Home Security
Get 24-Hour Protection From a Name You Can Trust

- Burglary
- Fire Safety
- Flood Detection
- Carbon Monoxide



ADT Authorized Provider | SafeStreets
833-287-3502

Let Go.
Let God.

Lack & Sons
Funeral Home
Matt Bryk & Jen Mayo
DIRECTORS
9236 S. Roberts Road
Hickory Hills, IL
708.430.5700
www.LackFuneralHome.com

IF YOU LIVE ALONE
MDMedAlert!™
Starting At $19.95/mo.
✔ Ambulance ✔ Police/Fire
✔ Family/Friends ✔ GPS & Fall Alert
CALL NOW! 800.809.3570
md-medalert.com

Schroeder Insurance Group
John Schroeder
o: (708)931-2414 c: (708)415-0223

Advertise in Our Church Bulletin!
Contact Julie Blanford
jblanford@4LPi.com
(800) 950-9952 x2141

Ed the Plumber
Ed the Carpenter
708.652.1444
Best Work • Best Rates
PARISHIONER DISCOUNT

Martin Ptasinski
mówię po polsku
Attorney
708-467-0000
Wills - Trusts
Closings

Masz MEDICARE?
Już czas na odnowe planu. Bez stresu, sprawdź ze mną najlepsze opcje!
Konczysz 65 lat?
Doradze jak wybrać najlepszy plan i jak działa MEDICARE
Monika Muszynska
Twój zaufany MEDICARE AGENT | 708-979-1143

Never miss our bulletin!
Get this bulletin delivered straight to your inbox every week.
Scan to subscribe on parishesonline.com

Louks & Scoops
8648 W. 103rd St.
Palos Hills
708-741-7376

Quality Work
Reasonable Prices
DEMMIS PLUMBING & SEWER
Ask for a PARISHIONER DISCOUNT
Lic# 055-044826
EMERGENCY SERVICE
708.420.0806
www.demmisplumbing.com


FLEITAS TEAM
CROSSCOUNTRY MORTGAGE™
Juan Agustin Fleitas
Originator since 2002 | NMLS #219823
D: (708)214-2222
E: Juan@FleitasFinancing.com
Hickory Hills Resident & Hills Chamber Board Member
Branch Manager – Home Loans

Support Our Advertisers!

Ajax HEATING and AIR CONDITIONING
24 Hour Emergency Service
$40 OFF All Repairs
708.952.1400 • 773.767.6700
8428 S. 88th Ave., Justice

KASH LAW OFFICES, LLC
James J. Kash
Attorney
• Wills
• Trusts
• Real Estate
• And Other Legal Services
Parishioner
6545 WEST ARCHER AVE., CHICAGO
773-586-1050

PREMIER AUTO
Full Service Auto & Diesel Repair
HONEST WORK • QUALITY RESULTS
708-312-4200
8508 S 77TH AVENUE, BRIDGEVIEW

8705 S. Ridgeland Ave
Oak Lawn
Les Brothers Restaurant
Breakfast
Lunch
Dinner
6am-10pm
Prime Time
Restaurant & Bar
11am-2am
7750 W. 95th St. • Hickory Hills

TechniCraft
Collision Repair Experts
Collision | Glass
8267 S Roberts Road, Bridgeview, IL 60455
708.430.1177 www.TechniCraftAuto.com
Mowimy Po Polsku Se Habla Español
PERFORMANCE AUTO REPAIR EXPERTS INC
Full service mechanical repair
8300 S Roberts Road, Justice, IL 60458
708-598-7604

Damar-Kaminski Funeral Home & Crematorium
Mark A. Kaminski, Sr.
Owner/Director
708.496.0200
7861 S. 88th Ave., Justice
Now Offering
Pet Cremation Services
www.KaminskiFamilyFuneralHomes.com