St. Patricia Catholic Church
June 28, 2026



13TH SUNDAY IN ORDINARY TIME

"Whoever gives only a cup of cold water to one of these little ones to drink because the little one is a disciple--amen, I say to you, he will surely not lose his reward." - Mt 10:42

Excerpts from the Lectionary for Mass ©2001, 1998, 1970 CCD. ©LPi

MASS SCHEDULE:

Saturday: **4:00 pm** (Anticipated Mass)
Sunday: **7:30, 9:30 & 11:30 am**
Weekdays: **Monday through Friday: 8:30 am**

CONFESSIONS:

Saturdays: **Before 4 pm Mass (3:00-3:45 pm)**
OR, by appointment anytime.

RECTORY OFFICE: 1-708-598-5222

NEW OFFICE HOURS:
Monday — Friday 9:00 am - 4:00 pm
(Closed 12-1 pm — LUNCH)
CLOSED Saturday & Sunday

ST. PATRICIA SCHOOL: 1-708-598-8200

9000 South 86th Avenue - Hickory Hills, IL 60457
School Website: www.stpatriciaschool.org
Email: spsinfo@stpatriciaparish.com
Fax: 1-708-598-8233

SCHOOL Office SUMMER Hours:
MONDAY–THURSDAY → 9:00 am—12:00 pm

RELIGIOUS EDUCATION (RE): 1-708-599-1221
9000 South 86th Avenue - Hickory Hills, IL 60457
Email: reled@stpatriciaparish.com

RE Office Hours:
MONDAY–THURSDAY → 9:00 am - 2:00 pm

ST. PATRICIA PARISH

9050 South 86th Avenue - Hickory Hills, IL 60457 — 1-708-598-5222
www.stpatriciaparish.com

PARISH MEMBERSHIP:
The Parish of St. Patricia welcomes you and your family. Please register by calling, stopping by the Rectory during the week, or download the form from our website and return to the Rectory.

BAPTISMS:
Parents and Godparents are required to attend a Baptismal Preparation Class prior to the Baptism. Baptisms are *usually* held the fourth Sunday of the month at 1:00 p.m.
PLEASE CALL US TO REGISTER → 1-708-598-5222.

BAPTISMAL PREPARATION CLASSES:
Our Baptismal Preparation Classes are *usually* held on the third Wednesday of the month at 7:00 p.m. in our Church's Gathering Space. PLEASE CALL US TO REGISTER → 1-708-598-5222.

MARRIAGES: Couples who wish to be married at St. Patricia should consult a priest to have their date scheduled. Marriage guidelines of the Archdiocese require that at least four (4) months be allowed for marriage preparations. Prior to booking your reception, please allow us four (4) months for marriage preparations. PLEASE CALL US TO REGISTER → 1-708-598-5222.

SICK CALLS: For confession, anointing of the sick or in any emergency, please call the Rectory → 1-708-598-5222.

COMMUNION CALLS: To make arrangements for Communion to be brought to the sick, please call the Rectory → 1-708-598-5222.

ADULT CONVERTS: ALL ARE WELCOME, please call the Rectory → 1-708-598-5222.

ST. PATRICIA PARISH
9050 South 86th Avenue
Hickory Hills, IL 60457
1-708-598-5222; Fax: 1-708-598-5280
rectory@stpatriciaparish.com

PASTORAL STAFF
Rev. Michael G. Meany
Pastor
Rev. Christopher M. Kituli
Associate Pastor
Rev. Marcel J. Pasciak
Pastor Emeritus

Mr. Charles Keegan
Retired Deacon
Mr. Norbert Weitendorf
Retired Deacon

PARISH STAFF
Mrs. Siu Yu
Business Manager
syu@stpatriciaparish.com

Miss Melissa Keegan - *Ministry of Care* *mkeegan@stpatriciaparish.com*

Ms. Bertha Castro - *Secretary*
bcastro@stpatriciaparish.com

ST. PATRICIA SCHOOL
9000 South 86th Avenue
Hickory Hills, IL 60457
1-708-598-8200; Fax: 1-708-598-8233
Website: www.stpatriciaschool.org

SCHOOL PRINCIPAL
Mrs. Dawn H. Dion
ddion@stpatriciaparish.com

SCHOOL ADMINISTRATIVE ASSISTANT
Mrs. Tina Glogowski
tglogowski@stpatriciaparish.com

OFFICE OF RELIGIOUS EDUCATION
9000 South 86th Avenue
Hickory Hills, IL 60457
(office is located in the school)
1-708-599-1221

DIRECTOR OF LIFELONG FAITH FORMATION
Mr. Maciek Karaban
mkaraban@stpatriciaparish.com
1-708-599-1221

MUSIC DIRECTOR
Mr. Freddy Villegas
fvillegas@stpatriciaparish.com
1-708-598-5222

BULLETIN ARTICLES:
All Bulletin articles must be submitted to the Rectory by Thursday, Noon. Articles may be dropped off at the Rectory or emailed to: bulletin@stpatriciaparish.com

PLEASE PRAY FOR THE SICK

Celestino & Rosa Mari
Jen Ahern
Kendra Anifer
Mary Ann Anifer
Sandra Anifer
Abraham Aparicio-Moran
Brandon Arvin
Rick Becht*
Joey Beemsterboer
Janice Bergstrom
Maureen Bogg
Fr. Anthony Brankin
Cindy Bukowski
Jose Campos
Jack Carr
Dolores Castro
Frank Celani
Katarina Chnapkova
Dale Christensen, Sr.
Frank Coglianese
Mary Connelly
Baby Josephine
Jean Coughlin
Rowena Dapiton
Carolyn Dellamorte
Lou DeRose
Steve Dietz
Linda Doherty
Nestor Dolueras
Dennis Egan
Erin Emerson
Enrique Esparza
Judy Fabian
Dennis Farley
Diana Farrero
Mike Farrero
John Filipiak
Christine Fus
Len Fus
Bernadine Gabrysiak
James George
Tina Glogowski*
Frank Gogola
Pedro Gonzales
William Gray
Dorothy & Nick Guisto
David Graumnitz
Janice Grubisich
Jose Gutierrez
Mary Jane Harde
Kevin Healy
Nancye Healy
Jennifer Manika-Hernandez
George Holas
Thomas Hooten
Jack Hurlock
Fred Ichniowski
Denise M. Jandura
Rich S. Jandura
Tim Jendrzejak
Joann Jerantowski
Kristen Juarez
Barbara Kardelis
Tammy Karr
Deacon Charley Keegan
Anaya Khan*
Margaret Kituli
Julio Cesar Knapp
Natalie Kochniarczyk
Tadeusz Kot
Patrick Kosnick
Maria Kosova
Jim Kruse
Wes Krzyzanowski
Enzo Kulpshas
Alex Kyallo*
Brandon Labrador
Thomas Lakowicz
Donald Lanacki, Sr.
Henry Lenart
Michele Lewis
Amy Lingelbach
Diane Lopez
Marsha Luczak
David Maish
Mick Malmon
Michalene Maola
Virginia Meccia
Guadalupe Mercado
Tiffany Minarik
Mary Moldovan
Guadalupe Monterosas
Mickie Spangler Moore
Esther Montes
James Mott
John Muldoon
Ted Murawski
Ron Musick
Ariana Adonay Vela Noriega
Susan Nose
Josie E. Ochoa
Catherine Oropeza
Ana Maria Orozco
Jeff Perry
Pamela Pribyl
Dave Ramirez
Raquel Ramirez
Michael Rasso
Jim Rix*
Jesse Rodriguez
George Ross
Janice Schinker
Kathleen Marie Schmidt
Sarah Siebertz
Kathy Siuta
Kathy Smith
Lorraine Solomino
William J. Stepek
Peter Stirtzinger
Marilyn Stone
Jack Sullivan
Nancy Sustersic
Patricia Torres
Angeline Totzke
Juan L. Trevino
Maria L. Treviño
Sherry Uraski
Carmen Valles
Christy Van Merkestyn
Norb Weitendorf
Pat Weitendorf
Denise White
Brinlee Wojciechowicz
Angela Wozniak-Granoski
Michael Zauner
Michael Zeifert

***NEW**



CANDY FOR THE TROOPS

We have been sending Care Packages all of this year, and we have used up all of our available candy. Many of our Troops are between the ages of 18-25 and they still have a sweet tooth. Our soldiers and I would appreciate your support. We will accept any type of chocolate and/or hard candy. Please drop off your donation in the blue container located below the photos of our Troops in the church's vestibule. **OR**, please drop your donations at the places listed here:

HICKORY HILLS COMMUNITY CENTER
HICKORY HILLS CITY HALL
PALOS HILLS SERVICE CENTER
STRANGE BREW COFFEE
PALOS HEIGHTS CITY HALL
PLUTOS HOT DOGS - OAK LAWN

Thank you on behalf of our men and women standing on guard for you. **God bless you all!**
Yours in Christ,



JIM KRUSE—Army & proud of it.



Swim Across America - Swimming for a Cure Sat., Aug. 8, 2026 - 2 miles at Ohio Street Beach, Lake Michigan

Dear Parishioners,

I joined **Swim Across America** because I believe in their mission and want to help give more families hope. Like many of you, I know so many people who are suffering from cancer. Last year I swam for a fellow swimming buddy, Andy, who was diagnosed with Leukemia and was under treatment for months as a patient at Rush. Unfortunately, he died last year after a long journey.

This year I am swimming and praying for my relative, Kathleen, a young wife and mother of three, dealing with colon cancer. A friend of mine, John, a 45-year old father of three, has prostate cancer stage four and has been out of work for 9 months and forced to travel outside his home and family on the east coast to Chicago for specialized treatment at Rush Hospital, Chicago.

If you are able, please support me by making a donation to help me reach my fundraising goal. I hope to swim 2 miles, depending on the weather and lake conditions.

Founded in 1987, **Swim Across America** has hosted charity swims with one goal: to raise money for innovative cancer research that would lead to breakthrough treatments and therapies. Since then, **Swim Across America** has raised over $100M to fund the next generation of pioneers in oncology and cancer-support care.

Fr. Mike Meany

GO TO Swim Across America - type in Michael Meany or
https://www.swimacrossamerica.org/site/TR/OpenWater/Chicago?px=1982176&pg=personal&fr_id=7905

LOCATION
Ohio Street Beach
400 N. Lake Shore Drive
Chicago, IL 60611

BENEFITING RUSH

LEARN MORE: https://www.swimacrossamerica.org
Thank you for helping me #MakeWavesToFightCancer.

WEEKLY CALENDAR: June 28—July 5, 2026

Sunday, June 28, 2026
7:30 a.m. - CH Mass
9:30 a.m. - CH Mass
11:30 a.m. - CH Mass (Children's Bible Study: Ages 4-12)
1:00 p.m. - CH BAPTISMS

Monday, June 29, 2026
8:05 a.m. - CH Recitation of the Rosary
8:30 a.m. - CH Daily Mass

Tuesday, June 30, 2026
8:05 a.m. - CH Recitation of the Rosary
8:30 a.m. - CH Daily Mass

Wednesday, July 1, 2026 - WELCOME FR. ANDRZEJ BARTOSZ !
8:05 a.m. - CH Recitation of the Rosary
8:30 a.m. - CH Daily Mass

Thursday, July 2, 2026
8:05 a.m. - CH Recitation of the Rosary
8:30 a.m. - CH Daily Mass

Friday, July 3, 2026
8:05 a.m. - CH Recitation of the Rosary
8:30 a.m. - CH Daily Mass

Saturday, July 4, 2026 - INDEPENDENCE DAY: 250 YEARS!
3:00-3:45 p.m. - CH Confessions
4:00 p.m.-CH Mass

Sunday, July 5, 2026
7:30 a.m. - CH Mass
9:30 a.m. - CH Mass
11:30 a.m. - CH Mass (Children's Bible Study: Ages 4-12)

NEW RECTORY HOURS - in person and by phone **MONDAY-FRIDAY: 9:00 am — 4:00 pm**; Saturday and Sunday **CLOSED**.

RELIGIOUS EDUCATION (RE) OFFICE is open **Monday through Thursday - 9:00 a.m. to 2:00 p.m.** Our phone is **1-708-599-1221**. Registrations may also be dropped off with payment at the Rectory office.

ST. PATRICIA SCHOOL OFFICE SUMMER HOURS - Monday through Thursday - 9:00 a.m. to 12:00 p.m. In-person appointments are available by calling us at **1-708-598-8200.** Please call before stopping in.



Quiet time before the Blessed Sacrament is an important and necessary part of a healthy prayer life and a critical part of our faith journeys as Catholics. To be in the same room with the True Presence of our Lord and be humbled by His love and grace is an indescribable feeling - you have to experience it for yourself to truly understand. Our parish is blessed with First Friday of the Month Eucharistic Adoration, and I encourage everyone take full advantage, if available, of this incredible access to Christ and humbly seek Him out at every opportunity for worship, prayer and to unburden ourselves to Him. **NEXT Holy Hour is FRIDAY, JULY 3RD—5:30 p.m.**



Join us at St. Patricia Church every 1st Saturday of the month.
OUR NEXT GATHERING IS JULY 4TH @ 8:00 A.M.

A GRAND CELEBRATION FOR FATHER MICHAEL MEANY'S RETIREMENT

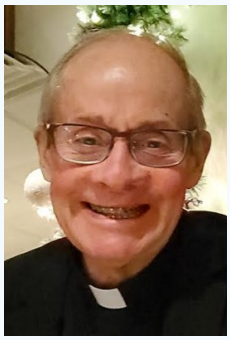

On Saturday, June 20th, the St. Patricia Parish family came together to celebrate the retirement of our beloved pastor, Fr. Michael Meany, in a truly memorable way.

The evening began with a beautiful Mass concelebrated by Fr. Meany and several members of the clergy. It was a moving and prayerful celebration filled with gratitude for Fr. Meany's years of faithful service to our parish community.

We extend our heartfelt thanks to all the ministries, organizations, board members, volunteers, and parishioners who worked together to make this event so special. From the beautiful flowers and inspiring music to the countless thoughtful details, every aspect of the celebration reflected the love and appreciation our community has for Father Mike.

Following Mass, the festivities continued with warm tributes, wonderful food, great music, and plenty of dancing. It was a joyful evening filled with laughter, fellowship, and cherished memories as we honored a priest who has touched so many lives.

In recognition of Father Mike's years of faithful service to St. Patricia Parish, the parish was proud to dedicate **Fr. Meany's Garden of Reflection**, located on the north side of the church. This beautiful outdoor prayer space features the Stations of the Cross and offers parishioners a peaceful place to sit, pray, and reflect.

As visitors journey through the stations, they are invited to contemplate not only Our Lord's path to Calvary but also their own journey of faith. This lasting tribute will serve as a place of prayer, comfort, and spiritual renewal for generations to come - a fitting legacy honoring Father Mike's commitment to deepening the faith life of our parish community.

On Sunday, June 21st, Father Meany celebrated his final Sunday Masses at St. Patricia Parish as our pastor. During his homily, he expressed his gratitude to the parishioners he has been privileged to serve over the past five years and assured everyone that they would remain in his prayers. He also shared his plans for retirement.

After each Mass, Fr. Meany gathered with parishioners in the back of the church to enjoy coffee with pastries generously donated by Olympia Bakery. These gatherings provided a wonderful opportunity for parishioners to offer their personal thanks and best wishes.

Bravo, St. Patricia Parish community! You came together seamlessly to send Father Mike into retirement in grand style. Your generosity, dedication, and spirit of service were on full display throughout the celebration.

Father Mike, you will be greatly missed. On behalf of the entire St. Patricia family, **thank you** for your years of leadership, guidance, friendship, and faithful service. We wish you God's blessings, good health, and much happiness in this next chapter of your journey.

MAY GOD CONTINUE TO BLESS YOU ABUNDANTLY!

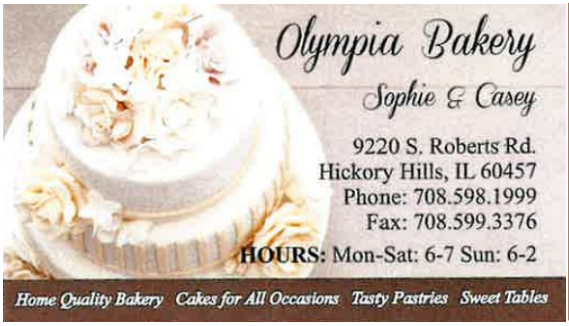

A SPECIAL THANK YOU TO OLYMPIA BAKERY

*For their **most generous** donation of a variety of their bakery items, which were well received and enjoyed during hospitality after Fr. Mike Meany's final Sunday Masses.*

A Grand Celebration For FR. MIKE'S RETIREMENT

— A Heartfelt THANK YOU —







GOD's Blessings to you in your Retirement, FR. MIKE!











THANK YOU

THANK YOU to some of my favorite eating establishments AND numerous local businesses that I have had the pleasure to enjoy and form friendships and relationships for the past 5 years during my priestly and pastoral service at St. Patricia in Hickory Hills, and many neighboring communities. ***Fr. Mike Meany.***

BZ Bearing & Power Inc. - Bridgeview
Camelot Banquets - Hickory Hills
Capri - Palos Heights
Capri - Willow Springs
Cholula Mexican Grill - Palos Hills
Clerk's Office - City of Hickory Hills
Damar-Kaminski Funeral Home - Justice
Deacon Andy & Maggie Beierwaltes - Niles
Double W Financial Group - Willow Springs
Durbin's - Palos Hills
Efraim Carlson & Son, Inc. - Libertyville
Fairplay Foods - Hickory Hills
Falcon HVAC Svc. Inc. - Lemont
Fasano's Pizza - Justice
Figlia Miya's Pizzeria - Hickory Hills
Gravylady - La Grange
Hanson Family - Bill and Kim - Palos Hills
Hickory Hills Park District - Hickory Hills
Hickory Hills Police Department - Hickory Hills
Hills Funeral Home - Hickory Hills
Jenny's Steak House - Worth
Jen's Guesthouse - Willow Springs
Jewel-Osco - Hickory Hills
JNKA Architects - Park Ridge
Joe Daniel's - Palos Heights
Kallemeyn Auto Rebuilders - Palos Heights
Kefi Greek Cuisine - Palos Heights
Lack & Sons Funeral Home - Hickory Hills
Lawn Funeral Home - Burbank, Orland Park, Tinley Park
Les Café Pancake House - Hickory Hills
Lifetime Roofing and Restoration - Willowbrook
Maid You Sparkle - Hickory Hills
Mama Luigi's - Bridgeview
Mayor Mike Howley - Hickory Hills
Olympia Bakery - Hickory Hills
Orland Bakery - Orland Park
Osteria by Capri - Downers Grove
Prime Time Restaurant - Hickory Hills
Roberts Park Fire Department - Justice
Sammies Café and Pancake House - Hickory Hills
Silver Lakes Country Club - Orland Park (St. Patricia's 65th Anniversary Celebration Location)
Southwest Symphony Orchestra - Palos Hills
St. Laurence High School Choir - Burbank
TechniCraft Collision Repair Experts - Bridgeview
The Biel Family Foundation - Wisconsin
The Cleaning Company - Villa Park
The Pit Rib House - Hickory Hills
Valley Inn Catering - Palos Hills
Winston's Market - Tinley Park
Xando Café - Hickory Hills
Zachary's Grill - Palos Heights
Zarzycki Funeral Home - Willow Springs

*The St. Patricia Parish Community also **thanks you** for your goods and services provided!*

IN-PEW WEEKEND

Today, all parish families are invited to participate in the Generation to Generation campaign In-Pew Event. Our parish community is preparing for the next generation of Catholics at St. Patricia and across Cook and Lake Counties. Please join with all families at Mass today in support of the campaign. Recognizing all we have and all we are is a manifestation of God's love, we are called to return gifts in thanksgiving for God's generosity and goodness to us.

Total Gift*	Monthly	Weekly	Daily
$18,000	$300	$69	$10
$12,000	$200	$46	$7
$9,000	$150	$35	$5
$6,000	$100	$23	$3
$4,800	$80	$18	$3
$3,600	$60	$14	$2
$2,400	$40	$9	$1

* Gifts have been rounded to the nearest dollar

OUR PRIORITIES

- Upgrade security cameras
- Replace worn church carpet
- Improve Parish Center Lighting
- New projection and sound system
- Roof replacement
- Repairs to the aftercare room
- Painting of Birmingham Hall bathrooms
- Repairs to the parish truck

ST. PATRICIA'S CAMPAIGN PROGRESS

- Parish Goal: $855,000
- Total Raised: $748,395
- Percentage Raised: 88%
- Number of Gifts: 176
- Average gift: $4,382
- Last Updated: 6/24/26

GENERATION TO GENERATION: **ANSWER THE CALL**

THANK YOU TO ALL WHO HAVE ANSWERED THE CALL!

- Alber
- Alber
- ANONYMOUS
- Arnold
- Atiedu
- Avanzo
- Averilla
- Baker
- Balcazar
- Beach
- Bedalow
- Berezewski
- Blanco
- Boettcher
- Borvan
- Brannigan
- Callahan
- Cappelletti
- Carrasco
- Chapa
- Correll
- Connolly
- Darrah
- Demma
- Derose
- Distel
- Distel
- Dolan
- Doman
- Driscoll
- Espiritu
- Faddis
- Fahrner
- Fierke
- Figueras
- Filipiak
- Flaherty
- Fleitas
- Flynn
- Fojtik
- Foran
- Foxx
- Fulgencio
- Galka
- Gapsevich
- Garrison
- Gaydos
- George
- Gessert
- Glazier
- Glogowski
- Gogola
- Gonzalez
- Grabowski
- Hanson
- Hintz
- Howley
- Jakubiec
- Jaconetty
- Janczy
- Jankovich
- Jomero
- Judd
- Kadubek
- Karl
- Karpiel
- Keegan
- Kenny
- Khan
- Kintner
- Kieca
- Kman
- Kocher
- Kostes
- Kruse
- Krzysztofek
- Kunnengode
- Laggos
- Lechert
- Lizarraga
- Lordan
- Lotus
- Lytell
- Maloney
- Malzahn
- Mancuso
- Manka
- Marszalik
- Martinez
- Martini
- Mazurek
- Mcguire
- Mcnally
- Mcneela
- Meany
- Meskill
- Meyer
- Michonski
- Moleck
- Mott
- Mrowca
- Munoz
- Munoz
- Munoz
- Murillo
- Murphy
- Murphy
- Murphy
- Noel
- Nogajewski
- Nolan
- Noto
- O'Connor
- O'Dea
- Okonski
- Oleskiewicz
- Opalka
- Pacion
- Page-O'Connell
- Palac
- Pasik
- Pawlowski
- Petit
- Pilar
- Pluta
- Pounovich
- Pospishil
- Reyes
- Rodriguez
- Rodriguez
- Runowski
- Russell
- Ryan
- Salzburg
- Schafer
- Scialo
- Seamans
- Sears
- Seminara
- Sherry
- Sikora
- Skupien
- Sobczak
- Spiewak
- Stanek
- Sroka
- Strauch
- Suddreth
- Sullivan
- Surin
- Szwajnos
- Tate
- Thomas
- Toler
- Tomala
- Tueres
- Vargas
- Venezio
- Virgilio
- Volanti
- Washburn
- Washleski
- Weitendorf
- Whitley
- Wilczek
- Williams
- Winter
- Wolak
- Zauner
- Zweig

GENERATION TO GENERATION: **ANSWER THE CALL**

STATE OF THE SCHOOL

On June 3rd, the school hosted a "State of the School" address to update parents on accomplishments of the past year, and goals for the year ahead. Below are some of the highlights.

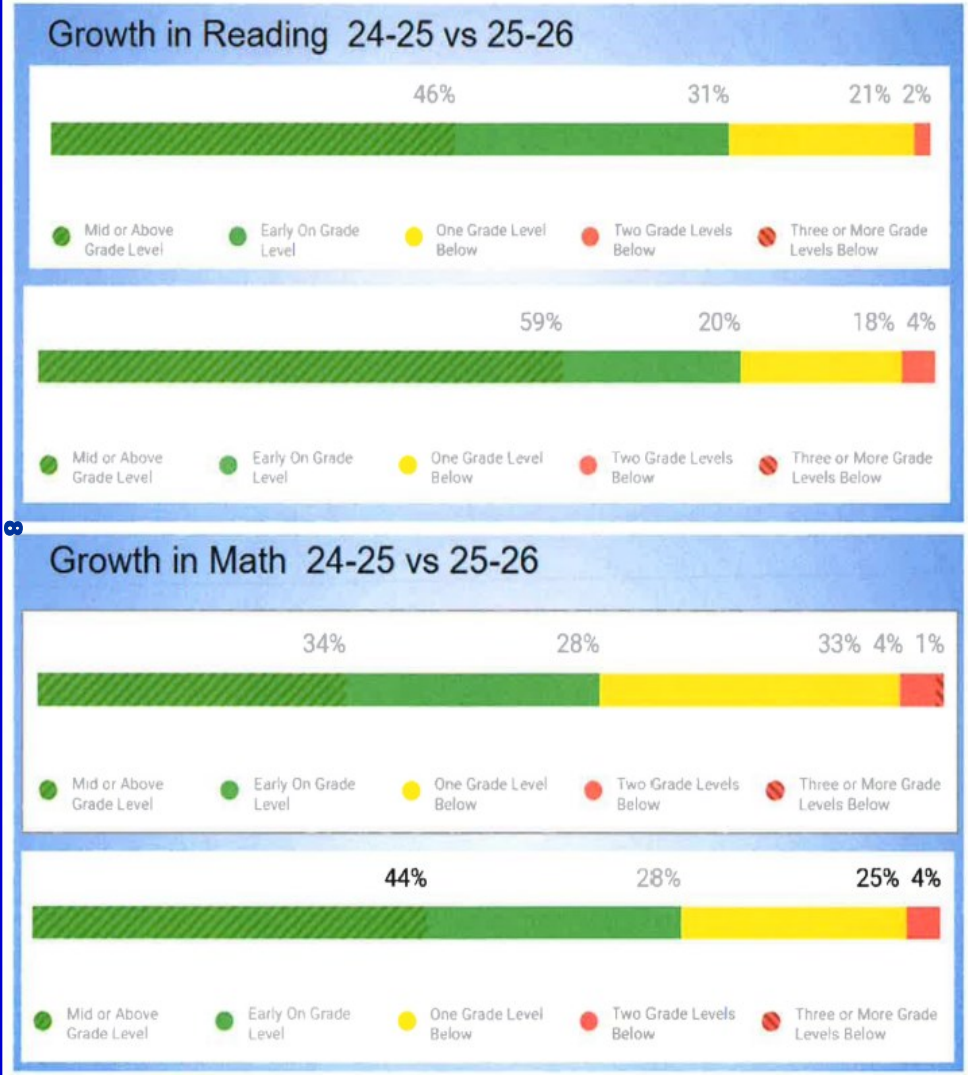

Over the past school year, our Reading scores have increased by 13% and our Math scores have increased by 10%.

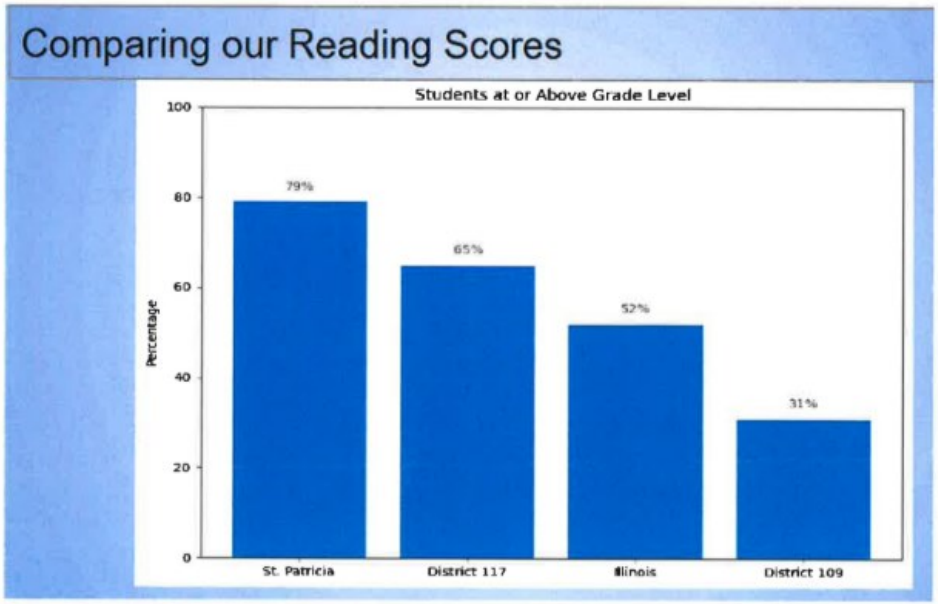

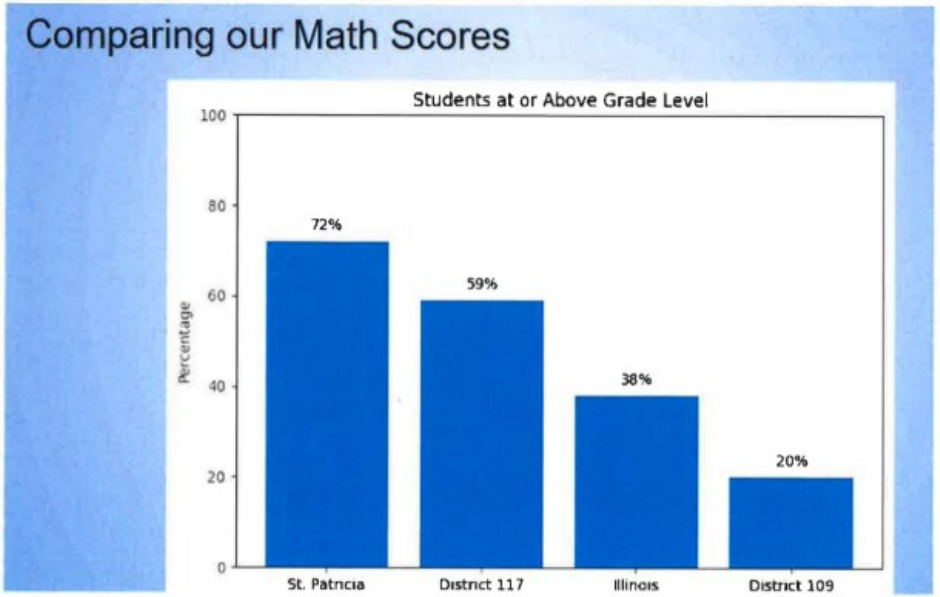

St. Patricia has a higher percentage of students on or above grade level than our local school district, North Palos 117, and a significantly higher percentage than our neighboring district, Indian Springs 109 and the state of Illinois average.

RESULTS = Our Graduates ■ For the past 4 years, St. Patricia has had an 8th grader score in the top 95th percentile on their high school entrance exam, earning them a half scholarship or better for their entire high school career. ■ Both this year and last year, our 8th graders received a total of over $30,000 in merit-based scholarships. ■ Both years, only 6 students were attending tuition-based high schools — the remainder were attending public schools, and did not pursue scholarships.





Please Remember These Additional Fathers' Names —

Living AND Deceased:



May God Bless All Our Fathers, Living AND Deceased!

Mike Alonzo	George Escobarete, Sr.	Richard Moreno	Anthony Oral	Dave Ramirez	Eduardo Sañez	Kevin Starchvill	Edmund Szafarczyk
Romulo Cedro Averilla, Jr.	Alberto Gentil	George Moreno	Ray Oral	Edward Renkosik	Billy Schultz	Robert Starchvill	Kevin Viskup
Donald Dorsch	David Martinez	Alejandro Moreno, Jr.	Michael O'Reilly, Jr.	Eugene Renkosik	Allen Starchvill	Stanley Starchvill	Mark Viskup
George Escobarete, Jr.	Joseph Moreno	Alejandro Moreno, Sr.	Michael O'Reilly, Sr.	Dave Sanchez	Gerald Starchvill	Anthony Szafarczyk	Richard Viskup





IT IS OFFICIAL!

ON JULY 1st, ST. PATRICIA PARISH WARMLY WELCOMES

FATHER ANDRZEJ (Andrew) Bartosz to Hickory Hills, Illinois.



Weekly Mass Intentions

Saturday, June 27, 2026
4:00† Bill Kubicz - Judi Canter
† Hank Gaydos - Edna Brannigan
† Ann Stawoney - Len Stawoney

Sunday, June 28, 2026
7:30† Hayley "Halo" Anna Curran - Burke Family
9:30† Stanley, Stanislaw & Jozef Bielanski - Pawlica Family
† Mary E. Cuci - Ken and Bette Osborne
† Mary E. Cuci - Robert Casey
† Walter & Lillian Zielnik - Zielnik Family
† Howard R. Vanick - Suzanne
† Louis Bouck - John and Patti Bouck
† James E. McGovern - Rich Karl and Denise Labedz
† Anna Janczy, Fr. Walter Janczy, Maria Krzywicka & Joanne Bryja
† Milena Jovanovic - Sheila Uraski
† Dale Spokas - Julie Trocheck
† Diana Midiri - John and Ana Talowski
11:30† Raul Monreal Puentes - Mr. and Mrs. Joseph Nardi
† Maire Rainee - Theresa O'Carroll
† Charles Delessio - LuAnn Borvan
† Virginia Dubel - John and Patti Bouck
† Fr. Peter Paurazas - Deacon Charley & Missy Keegan
† Romulo Cedro Averilla, Jr. - Family
Maria Averilla (Birthday Blessings 6.19.26) - Family
† Marietta Guanco Pinor - Family

Monday, June 29, 2026
8:30† Dominic Rossi - Altman Family
Fr. Marc Pasciak (Birthday Wishes) - St. Patricia Parishioners

Tuesday, June 30, 2026
8:30† Jeremy Okonski - Jeannie and Tim Braun
Fr. Michael Meany (Health & Happiness in Retirement Years) - St. Patricia Parishioners

Wednesday, July 1, 2026 - WELCOME Fr. Andrzej Bartosz !
8:30† Arthur Canter - Judi Canter
† Karen Kuenn - Bob and Phyllis Baker
† Stephen Platos (Heavenly Birthday) - Family

Thursday, July 2, 2026
8:30† Barbara J. Slepski - Deacon Charley and Missy Keegan

Friday, July 3, 2026
8:30 People of St. Patricia

Saturday, July 4, 2026 - Independence Day: 250 Years!
4:00† Mr. & Mrs. F. Jezuit, Sr. - Anna Marie Jezuit and Family
† Blanche Goodwin - Avanzo Family
† Hank Gaydos - Ken and Anita Kieca
† Victor Hernandez - Brian and Molly Oszakiewski
† Joe Mancuso (Birthday Blessings) - Bertha Castro and Amy Fedor

Sunday, July 5, 2026
7:30 People of St. Patricia
9:30† Walter & Lillian Zielnik - Zielnik Family
† Howard R. Vanick - Suzanne
† Angelo A. Martino - Blessings From Palos
† Frank and Stefania Glowacz - Bielanski Family
† Jeremy Okonski - Parents
† Dale Spokas - Julie Trocheck
11:30† Robert Zalewski (Heavenly Birthday) - Zalewski Family
† Lost and Forgotten Souls in Purgatory - LuAnn Borvan



We congratulate and pray for the Following couple on their upcoming Marriage:

| - Gino Garrido and Lidia Bravo



CONTINUE ON THE NEXT PAGE (11)

STEWARDSHIP
Managing God's Gifts To Us

OFFERTORY COLLECTION

June 21, 2026

$7,516.00 (Church, Mail & Other – Regular Sunday Collect.)
$2,178.67 (E-Giving Info Not Available)
$9,694.67

We encourage you to consider "electronic giving" if possible, to keep our donations coming. Please visit the Parish website www.stpatriciaparish.com to enroll in Online Sunday Collections. If not, then please mail or drop off your offertory envelope at the Parish office in the mail slot or in the basket at Mass.

Thank you for sharing your gifts and to all who have dropped off, mailed in, or given electronically. These gifts support the daily needs of our Parish. God Bless you for your generosity!

READINGS FOR THE WEEK

Sunday:	2 Kgs 4:8-11, 14-16a/Ps 89:2-3, 16-17, 18-19/Rom 6:3-4, 8-11/Mt 10:37-42
Monday:	**Vigil:** Acts 3:1-10/Ps 19:2-3, 4-5/Gal 1:11-20/Jn 21:15-19 **Day:** Acts 12:1-11/ Ps 34:2-3, 4-5, 6-7, 8-9/2 Tm 4:6-8, 17-18/Mt 16:13-19
Tuesday:	Am 3:1-8; 4:11-12/Ps 5:4b-6a, 6b-7, 8/Mt 8:23-27
Wednesday:	Am 5:14-15, 21-24/Ps 50:7, 8-9, 10-11, 12-13, 16bc-17/Mt 8:28-34
Thursday:	Am 7:10-17/Ps 19:8, 9, 10, 11/Mt 9:1-8
Friday:	Eph 2:19-22/Ps 117:1bc, 2/Jn 20:24-29
Saturday:	Am 9:11-15/Ps 85:9ab and 10, 11-12, 13-14/Mt 9:14-17
Next Sunday:	Zec 9:9-10/Ps 145:1-2, 8-9, 10-11, 13-14/Rom 8:9, 11-13/Mt 11:25-30

Eternal Rest Grant Unto Them, O Lord:

Romulo "RJ" Cedro Averilla, Jr., Son of Romulo, Sr. and Maria Averilla

Marietta Guanco Pinor, Mother of Aileen

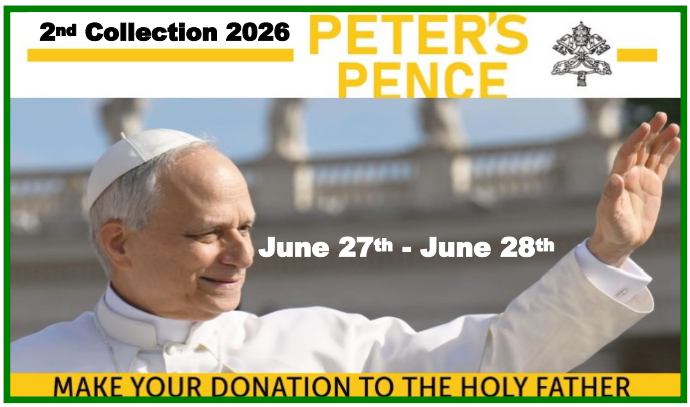





children's bible study

DUE TO POPULAR DEMAND

ST. PATRICIA PARISH PRESENTS
CHILDREN'S BIBLE STUDY
AT THE 11:30 AM MASS EVERY SUNDAY

BIBLE Study ongoing during 11:30am Mass

Join us as we journey through the teachings of our Catholic faith.



St. Patricia Parish Queen of Hearts 50/50 Raffle

Everyone!

Congratulations to **Frank A.** for winning a Prime Time Restaurant gift card! His raffle ticket was pulled on Wed., June 10th and the **Ace of Hearts** was behind **#4**. The next ticket will be pulled on **Wednesday, July 1st**.

Jackpot is $1,348.00 and climbing. Will you find the Queen?

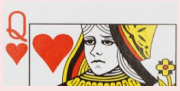

Thank You to All who participate in this fundraiser!

St. Patricia Parish- 708.598.5222

ST. PATRICIA SENIOR CLUB

Meetings are held on the 1st and 3rd Wednesday of every month at 12 noon. Meetings are held at the Hickory Hills Community Center located at 7800 West 89th Place.

New Members Are Welcome!

The next meeting will be held on Wed., July 1st

Hickory Hills Women's Social Club

INVITES all ladies who live in Hickory Hills & other nearby suburbs to join them in dominos, cards, etc., once a month on the 2nd Tuesday of each month, from 1-4:00pm Their meetings are held at the Hickory Hills Community Center located at 7800 W. 89th Place. There is no commitment. Please join us once to see if you are interested. For additional information, please call Barbara Schultz at 708.598.5165, or email sandy.seger@aol.com.

The next meeting will be held on Tuesday, July 8th

AA Meetings are held on Thursday in the Rectory Basement (Brody Rm located at 9060 So. 86th Ave., Hickory Hills, Illinois. Entrance is located at the north side of the Rectory. **Meeting begins @ 7pm.**

Support Our Advertisers!

RE/MAX "10"



SUE GRANDYS
Parishioner

"30 Years of Quality Service"
"Your Palos & Hickory Hills Specialist"

Cell 708-205-0861
VM 708-233-2773
suegrandys@att.net
www.suegrandys.com

CLIMATE CHANGE, INC.
Heating & AC
Residential & Commercial

- Sales
- Service
- Installation

Mowimy Po Polsku

708.563.2388

WWW.CLIMATECHANGEINC.NET

$89.95 Furnace Clean and Check

One coupon per system. Must present coupon at time of service. Not valid with any other offers or discounts.

Say Good-bye to Clogged Gutters!



$99 Installation*

*Does not include cost of material. Expires 10/31/22.

Receive a $100 Visa gift card with your FREE in-home estimate

*All participants who attend an estimated 60-90-minute in-home product consultation will receive a $100 Visa gift card. Retail value is $100. Offer sponsored by LeafGuard Holdings Inc. Limit one per household. Company procures, sells, and installs seamless gutter protection. This offer is valid for homeowners over 18 years of age. If married or involved with a life partner, both cohabitating persons must attend and complete presentation together. Participants must have a photo ID and be legally able to enter into a contract. The following persons are not eligible for this offer: employees of Company or affiliated companies or entities, their immediate family members, previous participants in a Company in-home consultation within the past 12 months and all current and former Company customers. Gift may not be extended, transferred, or substituted except that Company may substitute a gift of equal or greater value if it deems it necessary. Gift card will be mailed to the participant via first class United States Mail within 10 days of receipt of the promotion form. Not valid in conjunction with any other promotion or discount of any kind. Offer not sponsored and is subject to change without notice prior to reservation. **Offer not available in the states of CA, IN, PA and MI.** Expires 10/31/22.

Call today for your FREE estimate and in-home demonstration



- LeafGuard® is **guaranteed never to clog** or we'll clean it for **FREE***
- Seamless, one-piece system keeps out leaves, pine needles, and debris
- Eliminates the risk of falling off a ladder to clean clogged gutters
- Durable, all-weather tested system not a flimsy attachment

*Guaranteed not to clog for as long as you own your home, or we'll clean your gutters for free.

CALL NOW 708-462-6373

ENGLERT LeafGuard Get it. And forget it.®

ADT-Monitored Home Security

Get 24-Hour Protection From a Name You Can Trust

- Burglary
- Fire Safety
- Flood Detection
- Carbon Monoxide



ADT Authorized Provider | SafeStreets

833-287-3502

Let Go. Let God.

Lack & Sons
Funeral Home
Matt Bryk & Jen Mayo
DIRECTORS
9236 S. Roberts Road
Hickory Hills, IL
708.430.5700
www.LackFuneralHome.com

IF YOU LIVE ALONE
MDMedAlert!™
Starting At $19.95/mo.
✔ Ambulance ✔ Police/Fire
✔ Family/Friends ✔ GPS & Fall Alert
CALL NOW! 800.809.3570
md-medalert.com

Schroeder Insurance Group
John Schroeder
o: (708)931-2414 c: (708)415-0223

Advertise in Our Church Bulletin!
Contact Julie Blanford
jblanford@4LPi.com
(800) 950-9952 x2141

Ed the Plumber
Ed the Carpenter
708.652.1444
Best Work • Best Rates
PARISHIONER DISCOUNT

Martin Ptasinski
mówię po polsku
Attorney
708-467-0000
Wills - Trusts
Closings

Masz MEDICARE?
Już czas na odnowe planu. Bez stresu, sprawdź ze mną najlepsze opcje!
Konczysz 65 lat?
Doradze jak wybrać najlepszy plan i jak działa MEDICARE
Monika Muszynska
Twój zaufany MEDICARE AGENT | 708-979-1143

Never miss our bulletin!
Get this bulletin delivered straight to your inbox every week.
Scan to subscribe on parishesonline.com

Louks & Scoops
8648 W. 103rd St.
Palos Hills
708-741-7376

Quality Work
Reasonable Prices
DEMMIS PLUMBING & SEWER
Ask for a PARISHIONER DISCOUNT
Lic# 055-044826
EMERGENCY SERVICE
708.420.0806
www.demmisplumbing.com


FLEITAS TEAM
CROSSCOUNTRY MORTGAGE™
Juan Agustin Fleitas
Originator since 2002 | NMLS #219823
D: (708)214-2222
E: Juan@FleitasFinancing.com
Hickory Hills Resident & Hills Chamber Board Member
Branch Manager – Home Loans

Support Our Advertisers!

Ajax HEATING and AIR CONDITIONING
24 Hour Emergency Service
$40 OFF All Repairs
708.952.1400 • 773.767.6700
8428 S. 88th Ave., Justice

KASH LAW OFFICES, LLC
James J. Kash
Attorney
• Wills
• Trusts
• Real Estate
• And Other Legal Services
Parishioner
6545 WEST ARCHER AVE., CHICAGO
773-586-1050

PREMIER AUTO
Full Service Auto & Diesel Repair
HONEST WORK • QUALITY RESULTS
708-312-4200
8508 S 77TH AVENUE, BRIDGEVIEW

8705 S. Ridgeland Ave
Oak Lawn
Les Brothers Restaurant
Breakfast
Lunch
Dinner
6am-10pm
Prime Time
Restaurant & Bar
11am-2am
7750 W. 95th St. • Hickory Hills

TechniCraft
Collision Repair Experts
Collision | Glass
8267 S Roberts Road, Bridgeview, IL 60455
708.430.1177 www.TechniCraftAuto.com
Mowimy Po Polsku Se Habla Español
PERFORMANCE AUTO REPAIR EXPERTS INC
Full service mechanical repair
8300 S Roberts Road, Justice, IL 60458
708-598-7604

Damar-Kaminski Funeral Home & Crematorium
Mark A. Kaminski, Sr.
Owner/Director
708.496.0200
7861 S. 88th Ave., Justice
Now Offering
Pet Cremation Services
www.KaminskiFamilyFuneralHomes.com