St. Patricia Catholic Church
July 19, 2026



MASS SCHEDULE:

Saturday: **4:00 pm** (Anticipated Mass)
Sunday: **7:30, 9:30 & 11:30 am**
Weekdays: **Monday through Friday: 8:30 am**

CONFESSIONS:

Saturdays: **Before 4 pm Mass (3:00-3:45 pm)**
OR, by appointment anytime.

RECTORY OFFICE: 1-708-598-5222

OFFICE HOURS:
Monday — Friday 9:00 am - 4:00 pm
Email: rectory@stpatriciaparish.com

ST. PATRICIA SCHOOL: 1-708-598-8200
9000 South 86th Avenue - Hickory Hills, IL 60457
School Website: www.stpatriciaschool.org
Email: spsinfo@stpatriciaparish.com
Fax: 1-708-598-8233

SCHOOL Office SUMMER Hours:
MONDAY–THURSDAY → 9:00 am—12:00 pm

RELIGIOUS EDUCATION (RE): 1-708-599-1221
9000 South 86th Avenue - Hickory Hills, IL 60457
Email: reled@stpatriciaparish.com

RE Office Hours:
MONDAY–THURSDAY → 9:00 am - 2:00 pm
Please Call Ahead For an Appointment

PARISH MEMBERSHIP:
The Parish of St. Patricia welcomes you and your family. Please register by calling, stopping by the Rectory during the week, or download the form from our website and return to the Rectory.

BAPTISMS:
Parents and Godparents are required to attend a Baptismal Preparation Class prior to the Baptism. Baptisms are *usually* held the fourth Sunday of the month at 1:00 p.m.
PLEASE CALL US TO REGISTER → 1-708-598-5222.

BAPTISMAL PREPARATION CLASSES:
Our Baptismal Preparation Classes are *usually* held on the third Wednesday of the month at 7:00 p.m. in our Church's Gathering Space. PLEASE CALL US TO REGISTER → 1-708-598-5222.

MARRIAGES: Couples who wish to be married at St. Patricia should consult a priest to have their date scheduled. Marriage guidelines of the Archdiocese require that at least four (4) months be allowed for marriage preparations. Prior to booking your reception, please allow us four (4) months for marriage preparations. PLEASE CALL US TO REGISTER → 1-708-598-5222.

SICK CALLS: For confession, anointing of the sick or in any emergency, please call the Rectory → 1-708-598-5222.

COMMUNION CALLS: To make arrangements for Communion to be brought to the sick, please call the Rectory → 1-708-598-5222.

ADULT CONVERTS: ALL ARE WELCOME, please call the Rectory → 1-708-598-5222.

ST. PATRICIA PARISH
9050 South 86th Avenue
Hickory Hills, IL 60457
1-708-598-5222; Fax: 1-708-598-5280
rectory@stpatriciaparish.com

PASTORAL STAFF
Rev. Andrzej Bartosz
Pastor
Rev. Christopher M. Kituli
Associate Pastor
Rev. Marcel J. Pasciak
Pastor Emeritus

Mr. Charles Keegan
Retired Deacon
Mr. Norbert Weitendorf
Retired Deacon

PARISH STAFF
Mrs. Siu Yu
Operations Director
syu@stpatriciaparish.com

Miss Melissa Keegan - *Ministry of Care* *mkeegan@stpatriciaparish.com*

Ms. Bertha Castro - *Secretary*
bcastro@stpatriciaparish.com

ST. PATRICIA SCHOOL
9000 South 86th Avenue
Hickory Hills, IL 60457
1-708-598-8200; Fax: 1-708-598-8233
Website: www.stpatriciaschool.org

SCHOOL PRINCIPAL
Mrs. Dawn H. Dion
ddion@stpatriciaparish.com

SCHOOL ADMINISTRATIVE ASSISTANT
Mrs. Tina Glogowski
tglogowski@stpatriciaparish.com

OFFICE OF RELIGIOUS EDUCATION
9000 South 86th Avenue
Hickory Hills, IL 60457
(office is located in the school)
1-708-599-1221

DIRECTOR OF LIFELONG FAITH FORMATION
Mr. Maciek Karaban
mkaraban@stpatriciaparish.com
1-708-599-1221

MUSIC DIRECTOR
Mr. Freddy Villegas
fvillegas@stpatriciaparish.com
1-708-598-5222

BULLETIN ARTICLES:
All Bulletin articles must be submitted to the Rectory by Thursday, Noon. Articles may be dropped off at the Rectory or emailed to: bulletin@stpatriciaparish.com

PLEASE PRAY FOR THE SICK

Celestino & Rosa Mari
Jen Ahern
Kendra Anifer
Mary Ann Anifer
Sandra Anifer
Abraham Aparicio-Moran
Brandon Arvin
Rick Becht
Joey Beemsterboer
Janice Bergstrom
Maureen Bogg
Fr. Anthony Brankin
Cindy Bukowski
Jose Campos
Jack Carr
Dolores Castro
Frank Celani
Katarina Chnapkova
Dale Christensen, Sr.
Frank Coglianese
Mary Connelly
Baby Josephine
Jean Coughlin
Rowena Dapiton
Carolyn Dellamorte
Lou DeRose
Steve Dietz
Linda Doherty
Nestor Dolueras
Dennis Egan
Erin Emerson
Enrique Esparza
Judy Fabian
Dennis Farley
Diana Farrero
Mike Farrero
John Filipiak
Christine Fus
Len Fus
Bernadine Gabrysiak
James George
Tina Glogowski
Frank Gogola
Pedro Gonzales*
William Gray
Dorothy & Nick Guisto
David Graumnitz
Janice Grubisich
Jose Gutierrez
Mary Jane Harde
Nancye Healy
Jennifer Manika-Hernandez
George Holas
Thomas Hooten
Jack Hurlock
Fred Ichniowski
Denise M. Jandura
Rich S. Jandura
Tim Jendrzejak
Joann Jerantowski
Kristen Juarez
Barbara Kardelis
Tammy Karr
Lorraine Kash
Deacon Charley Keegan
Anaya Khan
Margaret Kituli
Julio Cesar Knapp
Natalie Kochniarczyk
Tadeusz Kot
Patrick Kosnick
Maria Kosova
Jim Kruse
Wes Krzyzanowski
Enzo Kulpshas
Alex Kyallo
Brandon Labrador
Thomas Lakowicz
Donald Lanacki, Sr.
Henry Lenart
Michele Lewis
Amy Lingelbach
Diane Lopez
Marsha Luczak
David Maish
Mick Malmon
Michalene Maola
Virginia Meccia
Guadalupe Mercado
Tiffany Minarik
Mary Moldovan
Guadalupe Monterosas
Mickie Spangler Moore
Esther Montes
James Mott
John Muldoon
Ted Murawski
Ron Musick
Ariana Adonay Vela Noriega
Susan Nose
Josie E. Ochoa
Lillian Olchowka*
Catherine Oropeza
Ana Maria Orozco
Jeff Perry
Pamela Pribyl
Dave Ramirez
Raquel Ramirez
Michael Rasso
Jesse Rodriguez
George Ross
Janice Schinker
Kathleen Marie Schmidt
Sarah Siebertz
Kathy Siuta
Kathy Smith
Lorraine Solomino
William J. Stepek
Peter Stirtzinger
Marilyn Stone
Jack Sullivan
Nancy Sustersic
Patricia Torres
Angeline Totzke
Juan L. Trevino
Maria L. Treviño
Sherry Uraski
Carmen Valles
Christy Van Merkestyn
Norb Weitendorf
Pat Weitendorf
Denise White
Brinlee Wojciechowicz
Angela Wozniak-Granoski
Michael Zauner
Michael Zeifert

***NEW**

GiveCentral
For Saturday/Sunday Contributions

If you are unable to use your regular weekend collection envelope for contribution, please use the Online **Sunday Contribution** QR code below for your payment:

THANK YOU TO THE FOLLOWING WHO HAVE ANSWERED THE CALL FOR THE GENERATION TO GENERATION CAMPAIGN:

J. & C. Damaschke
M. Gabrysiak
J. Moirano



Weekly Calendar: July 19, 2026—July 26, 2026

Sunday, July 19, 2026
7:30 a.m. - CH Mass
9:30 a.m. - CH Mass
11:30 a.m. - CH Mass **(Children's Bible Study: Ages 4-12)**

Monday, July 20, 2026
8:05 a.m. - CH Recitation of the Rosary
8:30 a.m. - CH Daily Mass

Tuesday, July 21, 2026
8:05 a.m. - CH Recitation of the Rosary
8:30 a.m. - CH Daily Mass

Wednesday, July 22, 2026
8:05 a.m. - CH Recitation of the Rosary
8:30 a.m. - CH Daily Mass

Thursday, July 23, 2026
8:05 a.m. - CH Recitation of the Rosary
8:30 a.m. - CH Daily Mass

Friday, July 24, 2026
8:05 a.m. - CH Recitation of the Rosary
8:30 a.m. - CH Daily Mass

Saturday, July 25, 2026
3:00-3:45 p.m. - CH Confessions
4:00 p.m.-CH Mass

Sunday, July 26, 2026
7:30 a.m. - CH Mass
9:30 a.m. - CH Mass
11:30 a.m. - CH Mass **(Children's Bible Study: Ages 4-12)**

NEW RECTORY HOURS - in person and by phone **Monday-Friday: 9:00 am — 4:00 pm**; Saturday and Sunday **CLOSED**.

RELIGIOUS EDUCATION (RE) OFFICE is open **Monday through Thursday - 9:00 a.m. to 2:00 p.m.** Our phone is **1-708-599-1221**. Registrations may also be dropped off with payment at the Rectory office.

ST. PATRICIA SCHOOL OFFICE SUMMER HOURS - Monday through Thursday - 9:00 a.m. to 12:00 p.m. In-person appointments are available by calling us at **1-708-598-8200.** Please call before stopping in.



Quiet time before the Blessed Sacrament is an important and necessary part of a healthy prayer life and a critical part of our faith journeys as Catholics. To be in the same room with the True Presence of our Lord and be humbled by His love and grace is an indescribable feeling - you have to experience it for yourself to truly understand. Our parish is blessed with First Friday of the Month Eucharistic Adoration, and I encourage everyone take full advantage, if available, of this incredible access to Christ and humbly seek Him out at every opportunity for worship, prayer and to unburden ourselves to Him. **NEXT Holy Hour is FRIDAY, August 7th—5:30 p.m.**



Join us at St. Patricia Church every 1st Saturday of the month.
Our next gathering is August 1st @ 8:00 a.m.

FROM THE PASTOR'S DESK

SIXTEENTH SUNDAY IN ORDINARY TIME
— JULY 19, 2026 —

Dear Sisters & Brothers of Saint Patricia!

Saint Maximilian Kolbe (1894—1941), a Conventual Franciscan friar, priest, missionary, and martyr, is known for his pioneering use of media for evangelization as part of his devotion to the Immaculate Virgin Mary through the Militia Immaculatae (Knights of the Immaculata).

St. Maximilian Kolbe founded the monastery of Niepokalanów ("City of the Immaculata") near Warsaw in 1927, which became a major publishing center (e.g., the magazine *Rycerz Niepokalanej* reached circulation of about 1 million by the late 1930s). Inspired partly by radio developments, he observed during missionary work in Japan (1930–1936), and he sought to expand into broadcasting to reach more people, including those who could not read or were distant from the Church.

On September 9, 1938, he received authorization for a shortwave station. The station launched on December 8, 1938 (Solemnity of the Immaculate Conception). He viewed radio (along with emerging ideas for film/TV) as a powerful tool for spreading the Gospel and devotion to Mary, saying things like it would allow daily outreach "through the air" to thousands.

Kolbe's broader media vision—print, radio, and beyond—emphasized using every available technology for evangelization, a message still relevant today.

On our days, almost 100 years later, one of the most powerful tools of communication is the internet, i.e. websites and social media. For many, people's specific place on Earth exists only if it could be found online, especially for the younger generation. It happens also to those who are searching for the church; whenever they are traveling or discovering neighborhood. Visibility in the virtual world today is one of important factors to be or not to be in the physical world.

When I tried to be more familiar with St. Patricia Parish life, one of the ways of discovering was to visit the parish website. I have to admit that finally I could find a lot of information, meanwhile navigation through website was not easy. For example, to find info about marriage you need to navigate through religious education. Also using a mobile device does not give you much luck in seeing all material on the front page; navigation to subpages was also limited as the menu disappears for you if you use a mobile device.

I know the design of our parish web was done some 15 years ago in the standards of that time. Now is the time to move forward.

May God bless you,

Father Andrew
Pastor

ST PATRICIA

3 AND 4 YEAR OLD PRESCHOOL SPOTS STILL AVAILABLE!





You get to pick! 5 half days or 3 full days or 5 full days are available!

- Faith-Based Learning
- Caring & Experienced Teachers
- Early Learning for a Bright Future

Come take a tour!
Summer hours:
Monday-Thursday: 9am-12pm

Learn more at:
stpatriciaschool.org

Follow us on



ST. PATRICIA







Religious Education

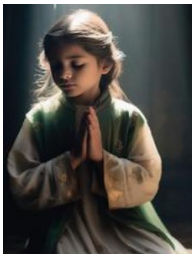

Register Online Today!

2026-2027 Full-Year Program — Classes Begin on September 22nd

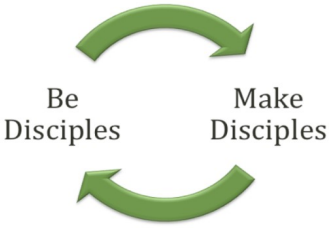

Registration for the St. Patricia Full-Year Religious Education Program is open and you are welcome to grades K, 1, 2, 3, 4, 5, 6, 7, 8 **and** high school. We provide Catholic Faith Formation to our children and encourage them to follow Jesus and become His missionary disciples. We also prepare them to receive the Sacraments of Baptism, Reconciliation, Eucharist and Confirmation. **JOIN US TODAY!**



We invite you to visit the Religious Education section of *stpatriciaparish.com* for more information and registration.



(PRACTICING) CATHOLIC - RECOGNIZE GOD IN YOUR ORDINARY MOMENTS

By Colleen Jurkiewicz Dorman

The Weeds We Need

Driving up my street in late spring, you can see which yard is mine from a whole block away: it's the one covered in dandelions. And I like it that way.

I fear neither my husband's shame nor the snarky comments of neighbors: I will never apologize for my dandelion-filled yard. "It's for the pollinators," I say, but it's a total lie. I just think it looks lovely. Who doesn't like a splash of yellow after a long, dreary winter?

People call dandelions "weeds," but it's just not true. Weeds are, by definition, any plant growing where it isn't wanted. A rosebush is a weed, if it's in the middle of a cornfield. I want my dandelions. Plants that are commonly considered weeds can even have beneficial properties. They attract pollinators, for instance, and they promote nutrient cycling, whereby soil health is improved.

We all have metaphorical "weeds" in the garden of our lives. I certainly do: facets of my personality I loathe, realities of my life I resent, limitations in my abilities I dread— these are my weeds, and their roots run deep, coiling closely around those of the plants I try to cultivate. But if I could rid my garden of any one of these weeds, would it really benefit me? And if I examined them all closely, could I tell them apart — the blessing from the curse, the struggle from the triumph?

One day, it will all become clear: what is the wheat, and what is the weed. We will be put to our ultimate purpose, and we will see ourselves for what we are meant to be.

Until then, we need the weeds. It's not harvest time yet. ©LPi



Max Strus is a former St. Pat's RE student.



SUPPORT OUR TROOPS



KRUSE'S KREW JUNE CARE PACKAGES — We will pack Care Packages on **July 21st** at **6pm.** We will be packing at the Hickory Hills Community Center, located at 7800 W. 89th Pl., 2nd Floor.

Please come and help pack some joy and cheer for our Troops deployed overseas. Let us show them we care and respect their sacrifices to defend us.

See you there!

Thank you for all your help and God Bless You All!

*JIM KRUSE—**Army** & proud of it.*



CANDY FOR THE TROOPS

We have been sending Care Packages all of this year, and we have used up all of our available candy. Many of our Troops are between the ages of 18-25 and they still have a sweet tooth. Our soldiers and I would appreciate your support. We will accept any type of chocolate and/or hard candy. Please drop off your donation in the blue container located below the photos of our Troops in the church's vestibule. **OR**, please drop your donations at the places listed here:

HICKORY HILLS COMMUNITY CENTER
HICKORY HILLS CITY HALL
PALOS HILLS SERVICE CENTER
STRANGE BREW COFFEE
PALOS HEIGHTS CITY HALL
PLUTOS HOT DOGS - OAK LAWN

Thank you on behalf of our men and women standing on guard for you. **God bless you all!**

Yours in Christ,

*JIM KRUSE—**Army** & proud of it.*



JOIN ST. PATRICIA'S WOMEN'S GROUP

Ciao Bella!

Ladies Night in Italy

Thursday, August 6th

6:00 pm- 9:00 pm

Birmingham Hall

WHAT TO EXPECT:

- Lemon-inspired food & drinks

A light dinner will be served!

- Olive Oil Tasting
- Games
- Pasta Making Demonstration

A $10 freewill offering is appreciated!

Community Out Reach Program:
Please bring a Non-Perishable Food Item

RSVP
jbiel@stpatriciaparish.com
by: Monday, August 3rd

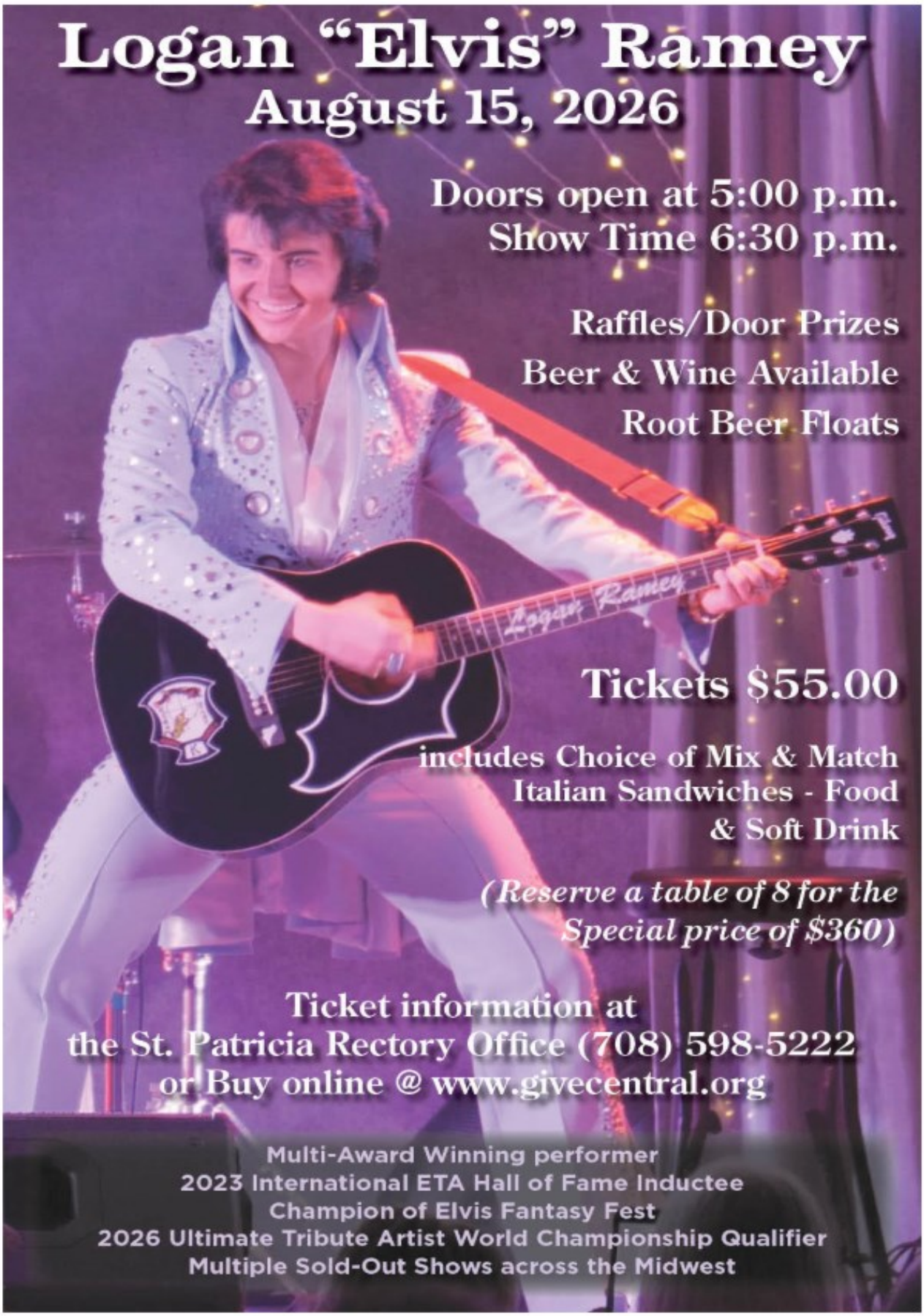
Logan "Elvis" Ramey
August 15, 2026
Doors open at 5:00 p.m.
Show Time 6:30 p.m.
Raffles/Door Prizes
Beer & Wine Available
Root Beer Floats
Tickets $55.00
includes Choice of Mix & Match
Italian Sandwiches - Food
& Soft Drink
(Reserve a table of 8 for the
Special price of $360)
Ticket information at
the St. Patricia Rectory Office (708) 598-5222
or Buy online @ www.givecentral.org
Multi-Award Winning performer
2023 International ETA Hall of Fame Inductee
Champion of Elvis Fantasy Fest
2026 Ultimate Tribute Artist World Championship Qualifier
Multiple Sold-Out Shows across the Midwest

Weekly Mass Intentions

Saturday, July 18, 2026

2:00pm - WEDDING of: Gino Garrido and Lidia Bravo

4:00† Paul E. Segura - Friends of Thursday Evening
† Blanche Goodwin - Avanzo Family
† Richard F. Berkowicz - Friends of Thursday Evening
† Hank Gaydos - Ken and Anita Kieca
Maureen Kadubek (Birthday Blessings) - John and Ann Filipiak
† Joan Weiher - Baker Family
Diane and Richard Moreno (27th Wedd. Anniv.) - Family

Sunday, July 19, 2026

7:30† Bernard Kash - Jim and Kathy Kash
9:30† Walter & Lillian Zielnik - Zielnik Family
† Howard R. Vanick - Suzanne
† **Altar Bread & Wine Remembrance Offering — In Loving Memory of 1st Anniversary (07.15.2025) of PAUL E. SEGURA - Friends of Thursday Evening**
† Marlene M. Szymanski - Friends of Thursday Evening
† Paul E. Segura - Friends of Thursday Evening
† Dale Spokas - John and Ana Talowski
† Michael Finazzo - Connie Virgilio
† Elmer Stateman - Connie Virgilio
11:30† Wincenty and Walenty Pawlica - Pawlica Family
† Maire Rainee - Nancy Kenny
† Julia Nowobilska (90th Birthday Blessings) - Family

Monday, July 20, 2026

8:30† Josephine Rossi - Altman Family
† Anthony Szafarczyk (Heavenly Birthday) - Diane & Richard Moreno
† Mary Moreno-Szafarczyk (Heavenly Birthday) - Diane and Richard Moreno
Pedro Gonzales (Healing & Blessings)

Tuesday, July 21, 2026

8:30 Pedro Gonzales (Healing & Blessings)
† James E. McGovern - Rev. Mike Meany

Wednesday, July 22, 2026

8:30 John and Kathren Bartkus (Healing & Blessings) - John and Angie Michonski
Pedro Gonzales (Healing & Blessings)

Thursday, July 23, 2026

8:30† Wojciech and Maria Bryja - John and Angie Michonski
Pedro Gonzales (Healing & Blessings)

Friday, July 24, 2026

8:30† Donna Holas - George
Maureen Kadubek (Birthday Blessings) - Judi Canter
Janice Gaydos (Birthday & Blessings) - Judi Canter
Pedro Gonzales (Healing & Blessings)

Saturday, July 25, 2026

4:00† Fred E. Jezuit - Anna Marie Jezuit and Family
† Richard F. Berkowicz - Friends of Thursday Evening
† Hank Gaydos - John and Ann Filipiak
Judi Canter (Birthday Blessings) - John and Ann Filipiak
Pedro Gonzales (Healing & Blessings)
† Brian D. Buss - Bertha Castro and Amy Fedor

Sunday, July 26, 2026

7:30† Louise Dempsey - Kevin and Maureen Greene and Family
† Ann Gogola - Frank Gogola
9:30† Walter & Lillian Zielnik - Zielnik Family
† Robert C. Piotrowski - Zielnik Family
† Frank and Eleanor Cunat - Zielnik Family
† Randall R. Brenza - Suzanne
Pedro Gonzales (Healing & Blessings)
† Anna Janczy, Fr. Walter Janczy, Maria Krzywicka and Joanne Bryja
† Dale Spokas - Lang Family
11:30† Peter Sako - Sako Family
† Cheryl N. Mancuso - Bertha Castro and Amy Fedor
† Wayne Krupa - Joe Mancuso
† Wayne Krupa - Bertha Castro

BULLETIN announcements

CONTINUE ON THE NEXT PAGE (11)

STEWARDSHIP
Managing God's Gifts To Us

OFFERTORY COLLECTION

JULY 12, 2026

$8,084.00 (Church, Mail & Other – Regular Sunday Collect.)
$1,748.26 (E-Giving)

$9,832.26

We encourage you to consider "electronic giving" if possible, to keep our donations coming. Please visit the Parish website www.stpatriciaparish.com to enroll in Online Sunday Collections. If not, then please mail or drop off your offertory envelope at the Parish office in the mail slot or in the basket at Mass.

Thank you for sharing your gifts and to all who have dropped off, mailed in, or given electronically. These gifts support the daily needs of our Parish. God Bless you for your generosity!

READINGS FOR THE WEEK

Sunday:	Wis 12:13, 16-19/Ps 86:5-6, 9-10, 15-16/Rom 8:26-27/Mt 13:24-43 or 13:24-30
Monday:	Mi 6:1-4, 6-8/Ps 50:5-6, 8-9, 16bc-17, 21 and 23/Mt 12:38-42
Tuesday:	Mi 7:14-15, 18-20/Ps 85:2-4, 5-6, 7-8/Mt 12:46-50
Wednesday:	Sg 3:1-4b or 2 Cor 5:14-17Ps 63:2, 3-4, 5-6, 8-9/Jn 20:1-2, 11-18
Thursday:	Jer 2:1-3, 7-8, 12-13/Ps 36:6-7ab, 8-9, 10-11/Mt 13:10-17
Friday:	Jer 3:14-17/Jer 31:10, 11-12ab, 13/Mt 13:18-23
Saturday:	2 Cor 4:7-15/Ps 126:1bc-2ab, 2cd-3, 4-5, 6/Mt 20:20-28
Next Sunday:	1 Kgs 3:5, 7-12/Ps 119:57, 72, 76-77, 127-128, 129-130/Rom 8:28-30/Mt 13:44-52 or 13:44-46

Eternal Rest Grant Unto Them, O Lord:

Brian D. Buss, Son of Laurel Buss

Jim Rix, Uncle of Jim Martin

Frances Taglieri, Great Aunt of Lea Rodriguez

Marriage Banns

We congratulate and pray for the Following couple on their upcoming Marriage:

1 - **Richard Madonia and Sarah Madonia**



Altar Bread and Wine Remembrance Offering

In Loving Memory of PAUL E. SEGURA's First Anniversary — Friends of Thursday Evening

CATHOLIC TRIVIA – JUST FOR FUN

Question: When bishops from around the world gather in council to make decisions for the Universal Church, what is the council called?

Answer: An Ecumenical Council. ©LPi

children's bible study

DUE TO POPULAR DEMAND

ST. PATRICIA PARISH PRESENTS
CHILDREN'S BIBLE STUDY
AT THE 11:30 AM MASS EVERY SUNDAY

BIBLE Study ongoing during 11:30am Mass

Join us as we journey through the teachings of our Catholic faith.



St. Patricia Parish Queen of Hearts 50/50 Raffle

Everyone!

Congratulations to **Marty F.** for winning a Prime Time Restaurant gift card! Her ticket was pulled on Wednesday, July 8th and the **Ace of Diamonds** was behind **#53**. The next ticket will be pulled on **Wednesday, July 22nd**.

Jackpot is $1,838.00 and climbing. Will you find the Queen?

Thank You to All who participate in this fundraiser!

St. Patricia Parish- 708.598.5222

ST. PATRICIA SENIOR CLUB

Meetings are held on the 1st and 3rd Wednesday of every month at 12 noon. Meetings are held at the Hickory Hills Community Center located at 7800 West 89th Place.

New Members Are Welcome!

The next meeting will be held on Wed., August 5th

Hickory Hills Women's Social Club

INVITES all ladies who live in Hickory Hills & other nearby suburbs to join them in dominos, cards, etc., once a month on the 2nd Tuesday of each month, from 1-4:00pm Their meetings are held at the Hickory Hills Community Center located at 7800 W. 89th Place. There is no commitment. Please join us once to see if you are interested. For additional information, please call Barbara Schultz at 708.598.5165, or email sandy.seger@aol.com.

The next meeting will be held on Tuesday, August 12th

AA Meetings are held on Thursday in the Rectory Basement (Brody Rm located at 9060 So. 86th Ave., Hickory Hills, Illinois. Entrance is located at the north side of the Rectory. **Meeting begins @ 7pm.**

Support Our Advertisers!

RE/MAX "10"



SUE GRANDYS
Parishioner

"30 Years of Quality Service"
"Your Palos & Hickory Hills Specialist"

Cell 708-205-0861
VM 708-233-2773
suegrandys@att.net
www.suegrandys.com

CLIMATE CHANGE, INC.
Heating & AC
Residential & Commercial

- Sales
- Service
- Installation

Mowimy Po Polsku

708.563.2388

WWW.CLIMATECHANGEINC.NET

$89.95 Furnace Clean and Check

One coupon per system. Must present coupon at time of service. Not valid with any other offers or discounts.

Say Good-bye to Clogged Gutters!



$99 Installation*

*Does not include cost of material. Expires 10/31/22.

Receive a $100 Visa gift card with your FREE in-home estimate

*All participants who attend an estimated 60-90-minute in-home product consultation will receive a $100 Visa gift card. Retail value is $100. Offer sponsored by LeafGuard Holdings Inc. Limit one per household. Company procures, sells, and installs seamless gutter protection. This offer is valid for homeowners over 18 years of age. If married or involved with a life partner, both cohabitating persons must attend and complete presentation together. Participants must have a photo ID and be legally able to enter into a contract. The following persons are not eligible for this offer: employees of Company or affiliated companies or entities, their immediate family members, previous participants in a Company in-home consultation within the past 12 months and all current and former Company customers. Gift may not be extended, transferred, or substituted except that Company may substitute a gift of equal or greater value if it deems it necessary. Gift card will be mailed to the participant via first class United States Mail within 10 days of receipt of the promotion form. Not valid in conjunction with any other promotion or discount of any kind. Offer not sponsored and is subject to change without notice prior to reservation. **Offer not available in the states of CA, IN, PA and MI.** Expires 10/31/22.

Call today for your FREE estimate and in-home demonstration



- LeafGuard® is **guaranteed never to clog** or we'll clean it for **FREE***
- Seamless, one-piece system keeps out leaves, pine needles, and debris
- Eliminates the risk of falling off a ladder to clean clogged gutters
- Durable, all-weather tested system not a flimsy attachment

*Guaranteed not to clog for as long as you own your home, or we'll clean your gutters for free.

CALL NOW 708-462-6373

ENGLERT LeafGuard Get it. And forget it.®

ADT-Monitored Home Security

Get 24-Hour Protection From a Name You Can Trust

- Burglary
- Fire Safety
- Flood Detection
- Carbon Monoxide



ADT Authorized Provider | SafeStreets

833-287-3502

Let Go. Let God.

Lack & Sons
Funeral Home
Matt Bryk & Jen Mayo
DIRECTORS
9236 S. Roberts Road
Hickory Hills, IL
708.430.5700
www.LackFuneralHome.com

IF YOU LIVE ALONE
MDMedAlert!™
Starting At $19.95/mo.
✔ Ambulance ✔ Police/Fire
✔ Family/Friends ✔ GPS & Fall Alert
CALL NOW! 800.809.3570
md-medalert.com

Schroeder Insurance Group
John Schroeder
o: (708)931-2414 c: (708)415-0223

Advertise in Our Church Bulletin!
Contact Julie Blanford
jblanford@4LPi.com
(800) 950-9952 x2141

Ed the Plumber
Ed the Carpenter
708.652.1444
Best Work • Best Rates
PARISHIONER DISCOUNT

Martin Ptasinski
mówię po polsku
Attorney
708-467-0000
Wills - Trusts
Closings

Masz MEDICARE?
Już czas na odnowe planu. Bez stresu, sprawdź ze mną najlepsze opcje!
Konczysz 65 lat?
Doradze jak wybrać najlepszy plan i jak działa MEDICARE
Monika Muszynska
Twój zaufany MEDICARE AGENT | 708-979-1143

Never miss our bulletin!
Get this bulletin delivered straight to your inbox every week.
Scan to subscribe on parishesonline.com

Louks & Scoops
8648 W. 103rd St.
Palos Hills
708-741-7376

Quality Work
Reasonable Prices
DEMMIS PLUMBING & SEWER
Ask for a PARISHIONER DISCOUNT
Lic# 055-044826
EMERGENCY SERVICE
708.420.0806
www.demmisplumbing.com


FLEITAS TEAM
CROSSCOUNTRY MORTGAGE™
Juan Agustin Fleitas
Originator since 2002 | NMLS #219823
D: (708)214-2222
E: Juan@FleitasFinancing.com
Hickory Hills Resident & Hills Chamber Board Member
Branch Manager – Home Loans

Support Our Advertisers!

Ajax HEATING and AIR CONDITIONING
24 Hour Emergency Service
$40 OFF All Repairs
708.952.1400 • 773.767.6700
8428 S. 88th Ave., Justice

KASH LAW OFFICES, LLC
James J. Kash
Attorney
• Wills
• Trusts
• Real Estate
• And Other Legal Services
Parishioner
6545 WEST ARCHER AVE., CHICAGO
773-586-1050

PREMIER AUTO
Full Service Auto & Diesel Repair
HONEST WORK • QUALITY RESULTS
708-312-4200
8508 S 77TH AVENUE, BRIDGEVIEW

8705 S. Ridgeland Ave
Oak Lawn
Les Brothers Restaurant
Breakfast
Lunch
Dinner
6am-10pm
Prime Time
Restaurant & Bar
11am-2am
7750 W. 95th St. • Hickory Hills

TechniCraft
Collision Repair Experts
Collision | Glass
8267 S Roberts Road, Bridgeview, IL 60455
708.430.1177 www.TechniCraftAuto.com
Mowimy Po Polsku Se Habla Español
PERFORMANCE AUTO REPAIR EXPERTS INC
Full service mechanical repair
8300 S Roberts Road, Justice, IL 60458
708-598-7604

Damar-Kaminski Funeral Home & Crematorium
Mark A. Kaminski, Sr.
Owner/Director
708.496.0200
7861 S. 88th Ave., Justice
Now Offering
Pet Cremation Services
www.KaminskiFamilyFuneralHomes.com