St. Patricia Catholic Church
July 26, 2026



17th SUNDAY IN ORDINARY TIME

"The kingdom of heaven is like a treasure buried in a field, which a person finds and hides again, and out of joy goes and sells all that he has and buys that field."
- Mt 13:44

Excerpts from the Lectionary for Mass ©2001, 1998, 1970 CCD. ©LPi

MASS SCHEDULE:

Saturday: **4:00 pm** (Anticipated Mass)
Sunday: **7:30, 9:30 & 11:30 am**
Weekdays: **Monday through Friday: 8:30 am**

CONFESSIONS:

Saturdays: **Before 4 pm Mass (3:00-3:45 pm)**
OR, by appointment anytime.

RECTORY OFFICE: 1-708-598-5222

OFFICE HOURS:
Monday — Friday 9:00 am - 4:00 pm
Email: rectory@stpatriciaparish.com

ST. PATRICIA SCHOOL: 1-708-598-8200

9000 South 86th Avenue - Hickory Hills, IL 60457
School Website: www.stpatriciaschool.org
Email: spsinfo@stpatriciaparish.com
Fax: 1-708-598-8233

SCHOOL Office SUMMER Hours:
MONDAY–THURSDAY → 9:00 am—12:00 pm

RELIGIOUS EDUCATION (RE): 1-708-599-1221

9000 South 86th Avenue - Hickory Hills, IL 60457
Email: reled@stpatriciaparish.com

RE Office Hours:
MONDAY–THURSDAY → 9:00 am - 2:00 pm
Please Call Ahead For an Appointment

PARISH MEMBERSHIP:
The Parish of St. Patricia welcomes you and your family. Please register by calling, stopping by the Rectory during the week, or download the form from our website and return to the Rectory.

BAPTISMS:
Parents and Godparents are required to attend a Baptismal Preparation Class prior to the Baptism. Baptisms are *usually* held the fourth Sunday of the month at 1:00 p.m.
PLEASE CALL US TO REGISTER → 1-708-598-5222.

BAPTISMAL PREPARATION CLASSES:
Our Baptismal Preparation Classes are *usually* held on the third Wednesday of the month at 7:00 p.m. in our Church's Gathering Space. PLEASE CALL US TO REGISTER → 1-708-598-5222.

MARRIAGES: Couples who wish to be married at St. Patricia should consult a priest to have their date scheduled. Marriage guidelines of the Archdiocese require that at least four (4) months be allowed for marriage preparations. Prior to booking your reception, please allow us four (4) months for marriage preparations. PLEASE CALL US TO REGISTER → 1-708-598-5222.

SICK CALLS: For confession, anointing of the sick or in any emergency, please call the Rectory → 1-708-598-5222.

COMMUNION CALLS: To make arrangements for Communion to be brought to the sick, please call the Rectory → 1-708-598-5222.

ADULT CONVERTS: ALL ARE WELCOME, please call the Rectory → 1-708-598-5222.

ST. PATRICIA PARISH
9050 South 86th Avenue
Hickory Hills, IL 60457
1-708-598-5222; Fax: 1-708-598-5280
rectory@stpatriciaparish.com

PASTORAL STAFF
Rev. Andrzej Bartosz
Pastor
Rev. Christopher M. Kituli
Associate Pastor
Rev. Marcel J. Pasciak
Pastor Emeritus

Mr. Charles Keegan
Retired Deacon
Mr. Norbert Weitendorf
Retired Deacon

PARISH STAFF
Mrs. Siu Yu
Operations Director
syu@stpatriciaparish.com

Miss Melissa Keegan - *Ministry of Care* *mkeegan@stpatriciaparish.com*

Ms. Bertha Castro - *Secretary*
bcastro@stpatriciaparish.com

ST. PATRICIA SCHOOL
9000 South 86th Avenue
Hickory Hills, IL 60457
1-708-598-8200; Fax: 1-708-598-8233
Website: www.stpatriciaschool.org

SCHOOL PRINCIPAL
Mrs. Dawn H. Dion
ddion@stpatriciaparish.com

SCHOOL ADMINISTRATIVE ASSISTANT
Mrs. Tina Glogowski
tglogowski@stpatriciaparish.com

OFFICE OF RELIGIOUS EDUCATION
9000 South 86th Avenue
Hickory Hills, IL 60457
(office is located in the school)
1-708-599-1221

DIRECTOR OF LIFELONG FAITH FORMATION
Mr. Maciek Karaban
mkaraban@stpatriciaparish.com
1-708-599-1221

MUSIC DIRECTOR
Mr. Freddy Villegas
fvillegas@stpatriciaparish.com
1-708-598-5222

BULLETIN ARTICLES:
All Bulletin articles must be submitted to the Rectory by Thursday, Noon. Articles may be dropped off at the Rectory or emailed to:
bulletin@stpatriciaparish.com

PLEASE PRAY FOR THE SICK

Celestino & Rosa Mari
Jen Ahern
Kendra Anifer
Mary Ann Anifer
Sandra Anifer
Abraham Aparicio-Moran
Brandon Arvin
Rick Becht
Joey Beemsterboer
Janice Bergstrom
Maureen Bogg
Fr. Anthony Brankin
Cindy Bukowski
Jose Campos
Jack Carr
Dolores Castro
Frank Celani
Katarina Chnapkova
Dale Christensen, Sr.
Frank Coglianese
Mary Connelly
Baby Josephine
Jean Coughlin
Rowena Dapiton
Carolyn Dellamorte
Lou DeRose
Steve Dietz
Linda Doherty
Nestor Dolueras
Dennis Egan
Erin Emerson
Enrique Esparza
Judy Fabian
Dennis Farley
Diana Farrero
Mike Farrero
John Filipiak
Christine Fus
Len Fus
Bernadine Gabrysiak
James George
Tina Glogowski
Frank Gogola
Pedro Gonzales*
William Gray
Dorothy & Nick Guisto
David Graumnitz
Janice Grubisich
Jose Gutierrez
Mary Jane Harde
Nancye Healy
Jennifer Manika-Hernandez
George Holas
Thomas Hooten
Jack Hurlock
Fred Ichniowski
Denise M. Jandura
Rich S. Jandura
Tim Jendrzejak
Joann Jerantowski
Kristen Juarez
Barbara Kardelis
Tammy Karr
Lorraine Kash
Deacon Charley Keegan
Anaya Khan
Margaret Kituli
Julio Cesar Knapp
Natalie Kochniarczyk
Tadeusz Kot
Patrick Kosnick
Maria Kosova
Jim Kruse
Wes Krzyzanowski
Enzo Kulpshas
Alex Kyallo
Brandon Labrador
Thomas Lakowicz
Donald Lanacki, Sr.
Henry Lenart
Michele Lewis
Amy Lingelbach
Diane Lopez
Marsha Luczak
David Maish
Mick Malmon
Michalene Maola
Virginia Meccia
Guadalupe Mercado
Tiffany Minarik
Mary Moldovan
Guadalupe Monterosas
Mickie Spangler Moore
Esther Montes
James Mott
John Muldoon
Ted Murawski
Ron Musick
Ariana Adonay Vela Noriega
Susan Nose
Josie E. Ochoa
Lillian Olchowka*
Catherine Oropeza
Ana Maria Orozco
Jeff Perry
Pamela Pribyl
Dave Ramirez
Lupita Ramirez*
Raquel Ramirez
Michael Rasso
Jesse Rodriguez
George Ross
Janice Schinker
Kathleen Marie Schmidt
Sarah Siebertz
Kathy Siuta
Kathy Smith
Lorraine Solomino
William J. Stepek
Peter Stirtzinger
Marilyn Stone
Jack Sullivan
Nancy Sustersic
Patricia Torres
Angeline Totzke
Maria L. Treviño
David Uraski*
Sherry Uraski
Carmen Valles
Christy Van Merkestyn
Norb Weitendorf
Pat Weitendorf
Denise White
Brinlee Wojciechowicz
Angela Wozniak-Granoski
Michael Zauner
Michael Zeifert
Clarence Zima*

GiveCentral
For Saturday/Sunday Contributions

If you are unable to use your regular weekend collection envelope for contribution, please use the Online **Sunday Contribution** QR code below for your payment:

THANK YOU TO THE FOLLOWING WHO HAVE ANSWERED THE CALL FOR THE GENERATION TO GENERATION CAMPAIGN:

Anonymous $6,000 donation which gives us 90% of our goal.



Weekly Calendar: July 26, 2026—August 2, 2026

Sunday, July 26, 2026
7:30 a.m. - CH Mass
9:30 a.m. - CH Mass
11:30 a.m. - CH Mass (Children's Bible Study: Ages 4-12)
1:00 p.m. - CH - Baptism

Monday, July 27, 2026
8:05 a.m. - CH Recitation of the Rosary
8:30 a.m. - CH Daily Mass

Tuesday, July 28, 2026
8:05 a.m. - CH Recitation of the Rosary
8:30 a.m. - CH Daily Mass

Wednesday, July 29, 2026
8:05 a.m. - CH Recitation of the Rosary
8:30 a.m. - CH Daily Mass

Thursday, July 30, 2026
8:05 a.m. - CH Recitation of the Rosary
8:30 a.m. - CH Daily Mass

Friday, July 31, 2026
8:05 a.m. - CH Recitation of the Rosary
8:30 a.m. - CH Daily Mass

Saturday, August 1, 2026
8:00 a.m. - CH First Saturday Devotion to the IHM
1:00pm - WEDDING of: Richard Madonia and Sarah Madonia
3:00-3:45 p.m. - CH Confessions
4:00 p.m.-CH Mass

Sunday, August 2, 2026
7:30 a.m. - CH Mass
9:30 a.m. - CH Mass
11:30 a.m. - CH Mass (Children's Bible Study: Ages 4-12)

NEW RECTORY HOURS - in person and by phone **Monday-Friday: 9:00 am — 4:00 pm**; Saturday and Sunday **CLOSED**.

RELIGIOUS EDUCATION (RE) OFFICE is open **Monday through Thursday - 9:00 a.m. to 2:00 p.m.** Our phone is **1-708-599-1221**. Registrations may also be dropped off with payment at the Rectory office.

ST. PATRICIA SCHOOL OFFICE SUMMER HOURS - Monday through Thursday - 9:00 a.m. to 12:00 p.m. In-person appointments are available by calling us at **1-708-598-8200**. Please call before stopping in.



Quiet time before the Blessed Sacrament is an important and necessary part of a healthy prayer life and a critical part of our faith journeys as Catholics. To be in the same room with the True Presence of our Lord and be humbled by His love and grace is an indescribable feeling - you have to experience it for yourself to truly understand. Our parish is blessed with First Friday of the Month Eucharistic Adoration, and I encourage everyone take full advantage, if available, of this incredible access to Christ and humbly seek Him out at every opportunity for worship, prayer and to unburden ourselves to Him. **NEXT Holy Hour is FRIDAY, August 7th— 5:30 p.m.**

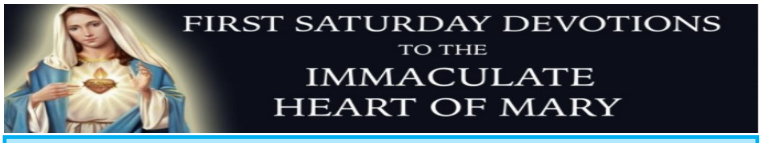

Join us at St. Patricia Church every 1st Saturday of the month.
Our next gathering is August 1st @ 8:00 a.m.

FROM THE PASTOR'S DESK

SEVENTEENTH SUNDAY IN ORDINARY TIME
— JULY 26, 2026 —

Dear Sisters & Brothers of Saint Patricia!

The Parable of the Hidden Treasure is one of the shortest parables of Jesus—only one verse—yet it packs a powerful punch. In Jesus' time (1st-century Judea under Roman rule), it wasn't unusual for people to bury valuables like coins, jewels, or goods in fields for safekeeping during wars, invasions, or instability. If the owner died or didn't return, the treasure could remain hidden for years. Finding such a cache was like winning the lottery—but legally, the finder didn't automatically own it; they needed to buy the field to claim it rightfully.

The man in the parable acts shrewdly and joyfully: he re-hides the treasure (to keep it secret), liquidates everything he owns, and purchases the field. This was a huge risk and total commitment.

The Kingdom is worth more than everything else combined. The man's willingness to sell *all* he has shows that gaining the Kingdom is a joyful trade-off, no matter the earthly cost. It's not a burden but a cause for celebration.

The treasure is "hidden" — not obvious to everyone. Spiritual truths are often missed by those focused on worldly things, but revealed to those whose eyes are opened. Discovery can feel surprising or accidental.


Jerusalem, Israel

The man's response is driven by *joy*, not grim duty. True encounter with the Kingdom produces radical generosity and wholehearted commitment.

The Parable of the Hidden Treasure pairs closely with the Parable of the Pearl, which makes a similar point but from the perspective of a merchant *actively searching*. Together, they show the Kingdom's worth whether found unexpectedly or sought intentionally.

What are you willing to "sell" (time, habits, ambitions, possessions) for deeper relationship with God and participation in His Kingdom?

The hidden nature reminds us that not everyone sees the value immediately—prayer and faithful witness matter.

This parable challenges comfortable, half-hearted faith while promising unmatched joy and eternal reward. It fits into Matthew 13's broader theme: the Kingdom grows mysteriously, faces opposition, but is ultimately priceless.

May God bless you,
Father Andrew
Pastor

ST PATRICIA

3 AND 4 YEAR OLD PRESCHOOL SPOTS STILL AVAILABLE!





You get to pick! 5 half days or 3 full days or 5 full days are available!

- Faith-Based Learning
- Caring & Experienced Teachers
- Early Learning for a Bright Future

Come take a tour!
Summer hours:
Monday-Thursday: 9am-12pm

Learn more at:
stpatriciaschool.org

Follow us on



ST. PATRICIA



Religious Education



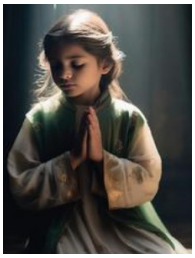

Register Online Today!

2026-2027 Full-Year Program — Classes Begin on September 22nd

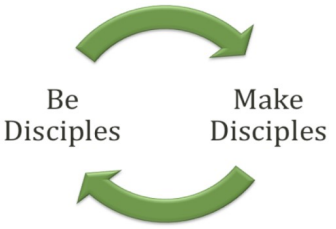

Registration for the St. Patricia Full-Year Religious Education Program is open and you are welcome to grades K, 1, 2, 3, 4, 5, 6, 7, 8 **and** high school. We provide Catholic Faith Formation to our children and encourage them to follow Jesus and become His missionary disciples. We also prepare them to receive the Sacraments of Baptism, Reconciliation, Eucharist and Confirmation. **JOIN US TODAY!**



We invite you to visit the Religious Education section of *stpatriciaparish.com* for more information and registration.



(PRACTICING) CATHOLIC - RECOGNIZE GOD IN YOUR ORDINARY MOMENTS

By Colleen Jurkiewicz Dorman

Choosing Heaven — My children often ask me questions about Heaven. What does Heaven look like? Is there nighttime in Heaven? Do you get hungry in Heaven? Are there oceans in Heaven? Will we feel bored in Heaven?

My answer is almost always the same: "I can't tell you for sure." I guess I didn't realize how little we actually know about Heaven until I had kids who were obsessed with hearing the details.

But accepting human ignorance is liberating in a way, because it allows me to see clearly — and cling wholeheartedly to — the three things I do know for sure: Heaven is where God is, and Hell is where He isn't, and it's completely my decision where I want to be.

The choice, you see, is everything.

We need to pay attention to how Jesus describes the kingdom of Heaven in his parables. It is, he tells us, a treasure — but a treasure buried in a field owned by someone else. It is a beautiful pearl — and a very expensive pearl. It is a bountiful yield — one which must be carefully, even painstakingly sifted through.

It's so easy to imagine the delight of the man who finds the treasure, who encounters the pearl, who hauls the bursting net aboard, just as it is easy to call ourselves followers of Christ, to hang a Rosary from our windshield and go to Mass.

It's less easy, and a great deal more uncomfortable, to contemplate what comes next: the sacrifice, the commitment, the perseverance through uncertainty.

Heaven is an incredible stroke of luck — one that requires a good deal of follow-through. We can never earn it, but we must choose it. Again and again and again, we must choose it. ©LPi

JOIN ST. PATRICIA'S WOMEN'S GROUP

Ciao Bella!

Ladies Night in Italy

Thursday, August 6th

6:00 pm- 9:00 pm

Birmingham Hall

WHAT TO EXPECT:

- Lemon-inspired food & drinks

A light dinner will be served!

- Olive Oil Tasting
- Games
- Pasta Making Demonstration

A $10 freewill offering is appreciated!

Community Out Reach Program:
Please bring a Non-Perishable Food Item

RSVP
jbiel@stpatriciaparish.com
by: Monday, August 3rd

GOSPEL MEDITATION - ENCOURAGE DEEPER UNDERSTANDING OF SCRIPTURE

July 26, 2026
Seventeenth Sunday in Ordinary Time
Matthew 13:44-52

Around the time that the gold rushes ended in the nineteenth-century West, a curious phenomenon arose in New England known as money diggers. These were men who roamed the countryside with shovels, divining rods, and superstitious hope, convinced that treasure lay buried beneath their feet. Surely there must be gold under our feet. But there was not. The craze of these wild goose chases caused many to lose farms, families, and sanity.

In this week's Gospel, Jesus inaugurates a new era of spiritual money digging. He announces, **"The kingdom of heaven is like a treasure buried in a field."** He invites us to become treasure seekers who search in the right place. What is of greatest value is not money beneath our feet, but the infinite treasure hidden deep in the humanity of Jesus himself, God's own blessed life. The glory of heaven lies veiled in his ordinary life, his teaching, his suffering, his Church.

This teaching about the Kingdom changes things. Now we see the Church's doctrinal and moral teachings are not arbitrary rules. They are a treasure map. Follow them, and we will uncover divine happiness. Ignore them, and we will wander aimlessly, spade in hand, digging in empty fields, discouraged.

Where have we wasted energy seeking treasure in the wrong places? How have we given up on seeking the treasure of truly finding God's love for us? If so, let us repent of both. Then let us dust off our shovels and get back to digging deep into the field of Christ Jesus and his Church. After all, He never ceases seeking his treasure in us.

— Father John Muir

©LPi

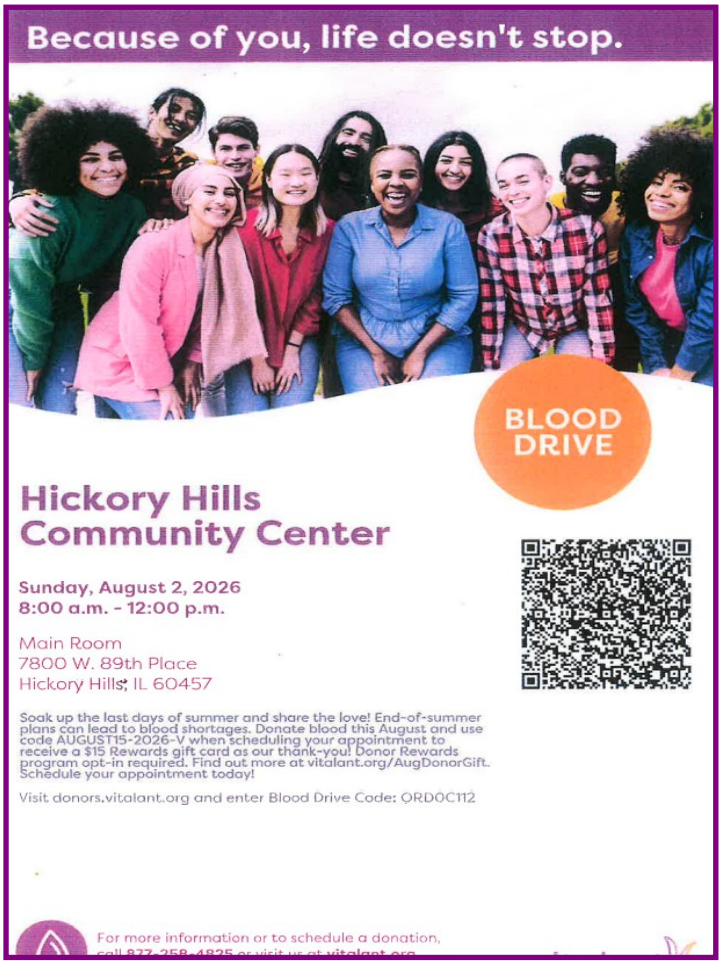



CANDY FOR THE TROOPS

We have been sending Care Packages all of this year, and we have used up all of our available candy. Many of our Troops are between the ages of 18-25 and they still have a sweet tooth. Our soldiers and I would appreciate your support. We will accept any type of chocolate and/or hard candy. Please drop off your donation in the blue container located below the photos of our Troops in the church's vestibule. **OR**, please drop your donations at the places listed here:

HICKORY HILLS COMMUNITY CENTER
HICKORY HILLS CITY HALL
PALOS HILLS SERVICE CENTER
STRANGE BREW COFFEE
PALOS HEIGHTS CITY HALL
PLUTOS HOT DOGS - OAK LAWN

Thank you on behalf of our men and women standing on guard for you. **God bless you all!**

Yours in Christ,

JIM KRUSE—Army & proud of it.



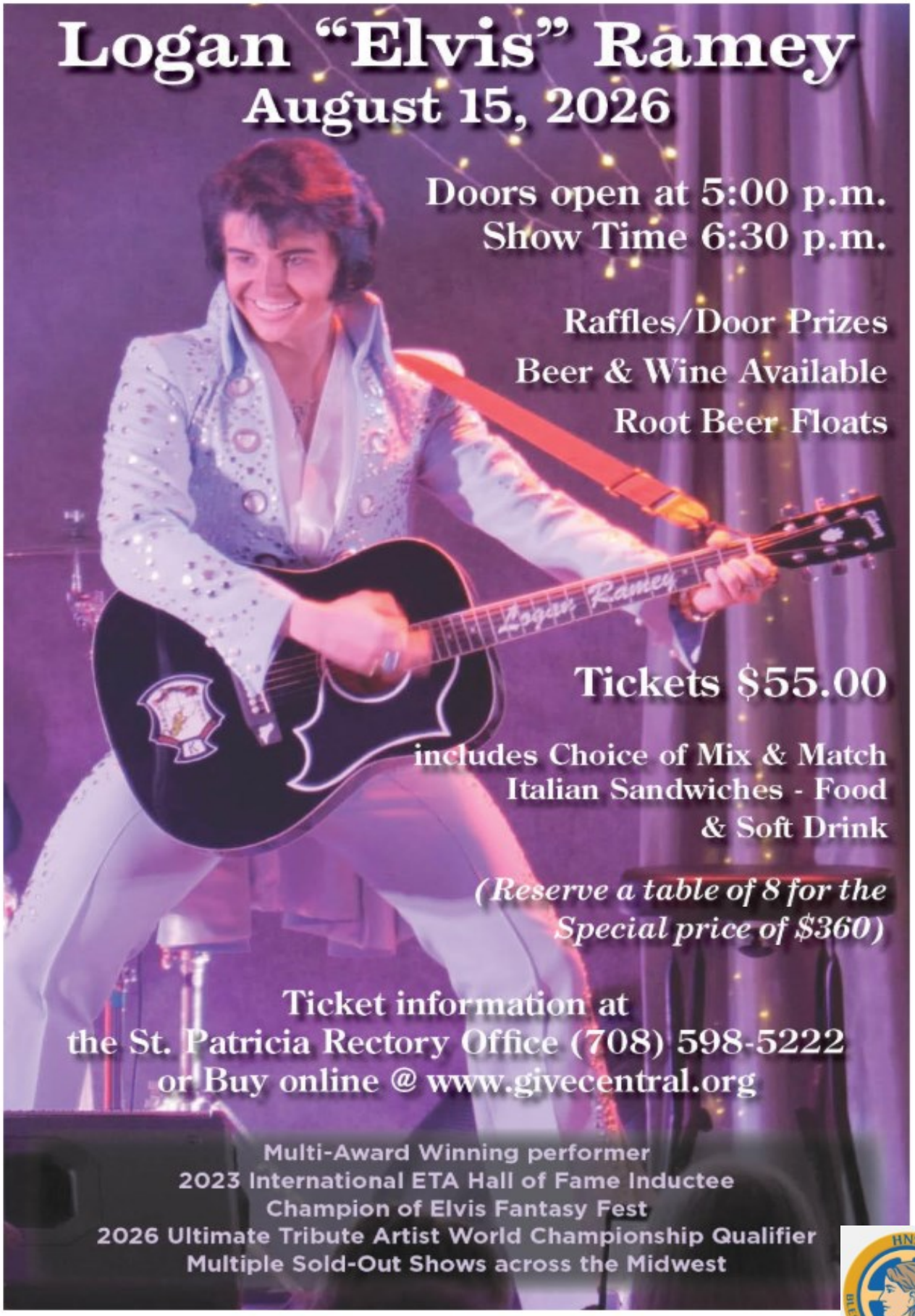

PERIOD DRESS WELCOME, i.e., saddle shoes, Levis, penny loafers, poodle skirts, etc. FUN - FUN - FUN!

Weekly Mass Intentions

Saturday, July 25, 2026
4:00† Fred E. Jezuit - Anna Marie Jezuit and Family
† Richard F. Berkowicz - Friends of Thursday Evening
† Hank Gaydos - John and Ann Filipiak
Pedro Gonzales (Healing & Blessings)
† Brian D. Buss - Bertha Castro and Amy Fedor
† Mike Virgilio (2nd Anniv. 5.24.24) - Family

Sunday, July 26, 2026
7:30† Louise Dempsey - Kevin and Maureen Greene and Family
† Ann Gogola - Frank Gogola
† Josephine Stekala - Clyde and Lucy Tomala
† Brian D. Buss - People of St. Patricia Parish
9:30† Walter & Lillian Zielnik - Zielnik Family
† Robert C. Piotrowski - Zielnik Family
† Frank and Eleanor Cunat - Zielnik Family
† Randall R. Brenza - Suzanne
Pedro Gonzales (Healing & Blessings)
† Anna Janczy, Fr. Walter Janczy, Maria Krzywicka and Joanne Bryja
† Dale Spokas - Lang Family
† Mike Virgilio (2nd Anniv.) - Wife and Family
11:30† Peter Sako - Sako Family
† Cheryl N. Mancuso - Bertha Castro and Amy Fedor
† Wayne Krupa - Joe Mancuso
† Wayne Krupa - Bertha Castro

Monday, July 27, 2026
8:30† Ronald Tatka - Sister
† Jean Osika - Richard Osika, Son
† Robert Hill - Baker Family
† Brian D. Buss - People of St. Patricia Parish

Tuesday, July 28, 2026
8:30† Patrick Flaherty - Mary Flaherty
† Brian D. Buss - People of St. Patricia Parish

Wednesday, July 29, 2026
8:30† Ann Stawoney - Len Stawoney
† Michael Virgilio - Connie Virgilio
† Brian D. Buss - People of St. Patricia Parish

Thursday, July 30, 2026
8:30† Frank Campbell - Madeline Noonan
† Brian D. Buss - People of St. Patricia Parish

Friday, July 31, 2026
8:30† Loretta McNeela - Family
† Brian D. Buss - People of St. Patricia Parish

Saturday, August 1, 2026
1:00pm - WEDDING of: Richard Madonia and Sarah Madonia
4:00† Paul E. Segura - Friends of Thursday Evening
† Blanche Goodwin - Avanzo Family
† Richard F. Berkowicz - Friends of Thursday Evening
† Hank Gaydos - John and Ann Filipiak
† Christine Muldoon - Hank and Holly Oszakiewski
† Rev. Anthony M. Nyamai - John and Ann Filipiak
† Brian D. Buss - People of St. Patricia Parish

Sunday, August 2, 2026
7:30† Ann Stawoney - Len Stawoney
† Neil Kuenn - Rob and Phyllis Baker
† Valerie Carroll - John and Nora Egan
9:30† Walter & Lillian Zielnik - Zielnik Family
† Howard R. Vanick - Suzanne
† Paul E. Segura - Friends of Thursday Evening
† Jeremy Okonski - Parents
† Joseph A. Uraski (Heavenly Birthday) - Family
† Randall R. Brenza - Suzanne
11:30† Robert Canady - Kosnick Family
† Wayne Krupa - Joe Mancuso
† Lost and Forgotten Souls in Purgatory - LuAnn Borvan

BULLETIN announcements

CONTINUE ON THE NEXT PAGE (11)

STEWARDSHIP
Managing God's Gifts To Us

OFFERTORY COLLECTION
July 19, 2026
$6,345.91 (Church, Mail & Other – Regular Sunday Collect.)
$2,327.03 (E-Giving)
$8,672.94

We encourage you to consider "electronic giving" if possible, to keep our donations coming. Please visit the Parish website www.stpatriciaparish.com to enroll in Online Sunday Collections. If not, then please mail or drop off your offertory envelope at the Parish office in the mail slot or in the basket at Mass.

Thank you for sharing your gifts and to all who have dropped off, mailed in, or given electronically. These gifts support the daily needs of our Parish. God Bless you for your generosity!

READINGS FOR THE WEEK

Sunday:	1 Kgs 3:5, 7-12/Ps 119:57, 72, 76-77, 127-128, 129-130/Rom 8:28-30/Mt 13:44-52 or 13:44-46
Monday:	Jer 13:1-11/Dt 32:18-19, 20, 21/Mt 13:31-35
Tuesday:	Jer 14:17-22/Ps 79:8, 9, 11 and 13/Mt 13:36-43
Wednesday:	Jer 15:10, 16-21/Ps 59:2-3, 4, 10-11, 17, 18/Jn 11:19-27 or Lk 10:38-42
Thursday:	Jer 18:1-6/Ps 146:1b-2, 3-4, 5-6ab/Mt 13:47-53
Friday:	Jer 26:1-9/Ps 69:5, 8-10, 14/Mt 13:54-58
Saturday:	Jer 26:11-16, 24/Ps 69:15-16, 30-31, 33-34/Mt 14:1-12
Next Sunday:	Is 55:1-3/Ps 145:8-9, 15-16, 17-18/Rom 8:35, 37-39/Mt 14:13-21

Eternal Rest Grant Unto Them, O Lord:

Valerie Krasauskas, Mother of Maria and Victor

Augustus "Gus" Pio Toler, Son of Chad and Mary Toler

Marriage Banns

We congratulate and pray for the Following couple on their upcoming Marriage:

11 -Richard Madonia and Sarah Madonia

"What is St. Peter's favorite kind of music?"

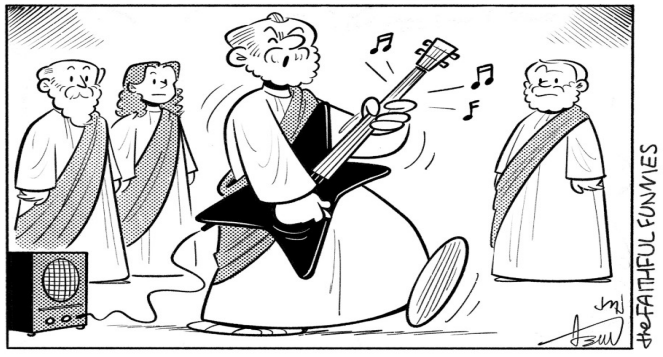

"Rock!"

FUN FACT!

Jesus renamed Simon to "Peter," a name that means "Rock." Biblically, name changes mark a significant moment in a life of faith.

children's bible study

DUE TO POPULAR DEMAND

ST. PATRICIA PARISH PRESENTS
CHILDREN'S BIBLE STUDY
AT THE 11:30 AM MASS EVERY SUNDAY

BIBLE Study ongoing during 11:30am Mass

Join us as we journey through the teachings of our Catholic faith.



St. Patricia Parish Queen of Hearts 50/50 Raffle

Everyone!

Congratulations to **Dawn K.** for winning a Prime Time Restaurant gift card! Her ticket was pulled on Wednesday, July 8th and the **8 of Hearts** was behind **#19**. The next ticket will be pulled on **Wednesday, July 29th**.

Jackpot is $2,143.00 and climbing. Will you find the Queen?

Thank You to All who participate in this fundraiser!

St. Patricia Parish- 708.598.5222

ST. PATRICIA SENIOR CLUB

Meetings are held on the 1st and 3rd Wednesday of every month at 12 noon. Meetings are held at the Hickory Hills Community Center located at 7800 West 89th Place.

New Members Are Welcome!

The next meeting will be held on Wed., August 5th

Hickory Hills Women's Social Club

INVITES all ladies who live in Hickory Hills & other nearby suburbs to join them in dominos, cards, etc., once a month on the 2nd Tuesday of each month, from 1-4:00pm Their meetings are held at the Hickory Hills Community Center located at 7800 W. 89th Place. There is no commitment. Please join us once to see if you are interested. For additional information, please call Barbara Schultz at 708.598.5165, or email sandy.seger@aol.com.

The next meeting will be held on Tuesday, August 12th

AA Meetings are held on Thursday in the Rectory Basement (Brody Rm located at 9060 So. 86th Ave., Hickory Hills, Illinois. Entrance is located at the north side of the Rectory. **Meeting begins @ 7pm.**

Support Our Advertisers!

RE/MAX "10"



SUE GRANDYS
Parishioner

"30 Years of Quality Service"
"Your Palos & Hickory Hills Specialist"

Cell 708-205-0861
VM 708-233-2773
suegrandys@att.net
www.suegrandys.com

CLIMATE CHANGE, INC.
Heating & AC
Residential & Commercial

- Sales
- Service
- Installation

Mowimy Po Polsku

708.563.2388

WWW.CLIMATECHANGEINC.NET

$89.95 Furnace Clean and Check

One coupon per system. Must present coupon at time of service. Not valid with any other offers or discounts.

Say Good-bye to Clogged Gutters!



$99 Installation*

*Does not include cost of material. Expires 10/31/22.

Receive a $100 Visa gift card with your FREE in-home estimate

*All participants who attend an estimated 60-90-minute in-home product consultation will receive a $100 Visa gift card. Retail value is $100. Offer sponsored by LeafGuard Holdings Inc. Limit one per household. Company procures, sells, and installs seamless gutter protection. This offer is valid for homeowners over 18 years of age. If married or involved with a life partner, both cohabitating persons must attend and complete presentation together. Participants must have a photo ID and be legally able to enter into a contract. The following persons are not eligible for this offer: employees of Company or affiliated companies or entities, their immediate family members, previous participants in a Company in-home consultation within the past 12 months and all current and former Company customers. Gift may not be extended, transferred, or substituted except that Company may substitute a gift of equal or greater value if it deems it necessary. Gift card will be mailed to the participant via first class United States Mail within 10 days of receipt of the promotion form. Not valid in conjunction with any other promotion or discount of any kind. Offer not sponsored and is subject to change without notice prior to reservation. **Offer not available in the states of CA, IN, PA and MI.** Expires 10/31/22.

Call today for your FREE estimate and in-home demonstration



- LeafGuard® is **guaranteed never to clog** or we'll clean it for **FREE***
- Seamless, one-piece system keeps out leaves, pine needles, and debris
- Eliminates the risk of falling off a ladder to clean clogged gutters
- Durable, all-weather tested system not a flimsy attachment

*Guaranteed not to clog for as long as you own your home, or we'll clean your gutters for free.

CALL NOW 708-462-6373

ENGLERT LeafGuard® Get it. And forget it.®

ADT-Monitored Home Security

Get 24-Hour Protection From a Name You Can Trust

- Burglary
- Fire Safety
- Flood Detection
- Carbon Monoxide



ADT Authorized Provider | SafeStreets

833-287-3502

Let Go. Let God.

Lack & Sons
Funeral Home
Matt Bryk & Jen Mayo
DIRECTORS
9236 S. Roberts Road
Hickory Hills, IL
708.430.5700
www.LackFuneralHome.com

IF YOU LIVE ALONE
MDMedAlert!™
$1 Less Than a day
✔ Ambulance ✔ Police/Fire
✔ Family/Friends ✔ GPS & Fall Alert*
CALL NOW! 800.809.3570
md-medalert.com

Schroeder Insurance Group
John Schroeder
o: (708)931-2414 c: (708)415-0223

Ed the Plumber
Ed the Carpenter
708.652.1444
Best Work • Best Rates
PARISHIONER DISCOUNT

Advertise in Our Church Bulletin!
Contact Julie Blanford
jblanford@4LPi.com
(800) 950-9952 x2141

Martin Ptasinski
mówię po polsku
Attorney
708-467-0000
Wills - Trusts
Closings

Masz MEDICARE?
Już czas na odnowe planu. Bez stresu, sprawdź ze mną najlepsze opcje!
Konczysz 65 lat?
Doradze jak wybrać najlepszy plan i jak działa MEDICARE
Monika Muszynska
Twój zaufany MEDICARE AGENT | 708-979-1143

Never miss our bulletin!
Get this bulletin delivered straight to your inbox every week.
Scan to subscribe on parishesonline.com

Louks & Scoops
8648 W. 103rd St.
Palos Hills
708-741-7376

Quality Work
Reasonable Prices
DEMMIS PLUMBING & SEWER
Ask for a PARISHIONER DISCOUNT
Lic# 055-044826
EMERGENCY SERVICE
708.420.0806
www.demmisplumbing.com

FLEITAS TEAM
CROSSCOUNTRY MORTGAGE
Juan Agustin Fleitas
Originator since 2002 | NMLS #219823
D: (708)214-2222
E: Juan@FleitasFinancing.com
Hickory Hills Resident & Hills Chamber Board Member
Branch Manager – Home Loans

Support Our Advertisers!

Ajax HEATING and AIR CONDITIONING
24 Hour Emergency Service
$40 OFF All Repairs
708.952.1400 • 773.767.6700
8428 S. 88th Ave., Justice

KASH LAW OFFICES, LLC
James J. Kash
Attorney
• Wills
• Trusts
• Real Estate
• And Other Legal Services
Parishioner
6545 WEST ARCHER AVE., CHICAGO
773-586-1050

PREMIER AUTO
Full Service Auto & Diesel Repair
HONEST WORK • QUALITY RESULTS
708-312-4200
8508 S 77TH AVENUE, BRIDGEVIEW

8705 S. Ridgeland Ave
Oak Lawn
Les Brothers Restaurant
Breakfast
Lunch
Dinner
6am-10pm
Prime Time
Restaurant & Bar
11am-2am
7750 W. 95th St. • Hickory Hills

TechniCraft
Collision Repair Experts
Collision | Glass
8267 S Roberts Road, Bridgeview, IL 60455
708.430.1177 www.TechniCraftAuto.com
Mowimy Po Polsku Se Habla Español
PERFORMANCE
AUTO REPAIR EXPERTS
INC
Full service mechanical repair
8300 S Roberts Road, Justice, IL 60458
708-598-7604

Damar-Kaminski Funeral Home & Crematorium
Mark A. Kaminski, Sr.
Owner/Director
708.496.0200
7861 S. 88th Ave., Justice
Now Offering
Pet Cremation Services
www.KaminskiFamilyFuneralHomes.com