St. Patricia Catholic Church
August 2, 2026



18TH SUNDAY IN ORDINARY TIME

He said the blessing, broke the loaves, and gave them to the disciples, who in turn gave them to the crowds. They all ate and were satisfied.
- Mt 14:19c-20

Excerpts from the Lectionary for Mass ©2001, 1998, 1970 CCD. ©LPi

MASS SCHEDULE:

Saturday: **4:00 pm** (Anticipated Mass)
Sunday: **7:30, 9:30 & 11:30 am**
Weekdays: **Monday through Friday: 8:30 am**

CONFESSIONS:

Saturdays: **Before 4 pm Mass (3:00-3:45 pm)**
OR, by appointment anytime.

RECTORY OFFICE: 1-708-598-5222

OFFICE HOURS:
Monday — Friday 9:00 am - 4:00 pm
Email: rectory@stpatriciaparish.com

ST. PATRICIA SCHOOL: 1-708-598-8200;
Fax: 1-708-598-8233
9000 South 86th Avenue - Hickory Hills, IL 60457
www.stpatriciaschool.org
spsinfo@stpatriciaparish.com

SCHOOL Office SUMMER Hours:
MONDAY–THURSDAY → 9:00 am—12:00 pm

RELIGIOUS EDUCATION (RE): 1-708-599-1221
9000 South 86th Avenue - Hickory Hills, IL 60457
Email: reled@stpatriciaparish.com

RelEd Office Hours:
MONDAY–THURSDAY → 9:00 am - 2:00 pm
Please Call Ahead For an Appointment

PARISH MEMBERSHIP:
The Parish of St. Patricia welcomes you and your family. Please register by calling, stopping by the Rectory during the week, or download the form from our website and return to the Rectory.

BAPTISMS:
Parents and Godparents are required to attend a Baptismal Preparation Class prior to the Baptism. Baptisms are *usually* held the fourth Sunday of the month at 1:00 p.m.
PLEASE CALL US TO REGISTER → 1-708-598-5222.

BAPTISMAL PREPARATION CLASSES:
Our Baptismal Preparation Classes are *usually* held on the third Wednesday of the month at 7:00 p.m. in our Church's Gathering Space. PLEASE CALL US TO REGISTER → 1-708-598-5222.

MARRIAGES: Couples who wish to be married at St. Patricia should consult a priest to have their date scheduled. Marriage guidelines of the Archdiocese require that at least four (4) months be allowed for marriage preparations. Prior to booking your reception, please allow us four (4) months for marriage preparations. PLEASE CALL US TO REGISTER → 1-708-598-5222.

SICK CALLS: For confession, anointing of the sick or in any emergency, please call the Rectory → 1-708-598-5222.

COMMUNION CALLS: To make arrangements for Communion to be brought to the sick, please call the Rectory → 1-708-598-5222.

ADULT CONVERTS: ALL ARE WELCOME, please call the Rectory → 1-708-598-5222.

ST. PATRICIA PARISH
9050 South 86th Avenue
Hickory Hills, IL 60457
1-708-598-5222; Fax: 1-708-598-5280
rectory@stpatriciaparish.com

PASTORAL STAFF
Rev. Andrzej Bartosz
frbartosz@stpatriciaparish.com
Pastor

Rev. Christopher M. Kituli
frkituli@stpatriciaparish.com
Associate Pastor

Rev. Marcel J. Pasciak
Pastor Emeritus

Rev. Michael G. Meany
Pastor Emeritus

Mr. Charles Keegan
Retired Deacon

Mr. Norbert Weitendorf
Retired Deacon

PARISH STAFF
Mrs. Siu Yu
Operations Director
syu@stpatriciaparish.com

Miss Melissa Keegan - *Ministry of Care*
mkeegan@stpatriciaparish.com

Ms. Bertha Castro - *Secretary*
bcastro@stpatriciaparish.com

ST. PATRICIA SCHOOL
9000 South 86th Avenue
Hickory Hills, IL 60457
1-708-598-8200; Fax: 1-708-598-8233
www.stpatriciaschool.org

SCHOOL PRINCIPAL
Mrs. Dawn H. Dion
ddion@stpatriciaparish.com

SCHOOL ADMINISTRATIVE ASSISTANT
Mrs. Tina Glogowski
tglogowski@stpatriciaparish.com

OFFICE OF RELIGIOUS EDUCATION
9000 South 86th Avenue
Hickory Hills, IL 60457
(office located in the school)
1-708-599-1221

DIRECTOR OF LIFELONG FAITH FORMATION
Mr. Maciek Karaban
mkaraban@stpatriciaparish.com
1-708-599-1221

MUSIC DIRECTOR
Mr. Freddy Villegas
fvillegas@stpatriciaparish.com
1-708-598-5222

BULLETIN ARTICLES:
All Bulletin articles must be submitted to the Rectory by Thursday, Noon. Articles may be dropped off at the Rectory or emailed to: bulletin@stpatriciaparish.com

PLEASE PRAY FOR THE SICK

Celestino & Rosa Mari
Jen Ahern
Kendra Anifer
Mary Ann Anifer
Abraham Aparicio-Moran
Brandon Arvin
Rick Becht
Joey Beemsterboer
Janice Bergstrom
Maureen Bogg
Fr. Anthony Brankin
Cindy Bukowski
Jose Campos
Dolores Castro
Frank Celani
Katarina Chnapkova
Dale Christensen, Sr.
Frank Coglianese
Mary Connelly
Baby Josephine
Jean Coughlin
Rowena Dapiton
Carolyn Dellamorte
Lou DeRose
Steve Dietz
Linda Doherty
Nestor Dolueras
Dennis Egan
Erin Emerson
Enrique Esparza
Judy Fabian
Dennis Farley
Diana Farrero
Mike Farrero
John Filipiak
Christine Fus
Len Fus
Bernadine Gabrysiak
James George
Tina Glogowski
Frank Gogola
Pedro Gonzales
William Gray
Dorothy & Nick Guisto
David Graumnitz
Janice Grubisich
Jose Gutierrez
Mary Jane Harde
Nancye Healy
Jennifer Manika-Hernandez
George Holas
Thomas Hooten
Jack Hurlock
Fred Ichniowski
Denise M. Jandura
Rich S. Jandura
Tim Jendrzejak
Joann Jerantowski
Kristen Juarez
Barbara Kardelis
Tammy Karr
Lorraine Kash
Deacon Charley Keegan
Anaya Khan
Margaret Kituli
Julio Cesar Knapp
Natalie Kochniarczyk
Tadeusz Kot
Patrick Kosnick
Maria Kosova
Jim Kruse
Wes Krzyzanowski
Enzo Kulpshas
Alex Kyallo
Brandon Labrador
Thomas Lakowicz
Donald Lanacki, Sr.
Henry Lenart
Michele Lewis
Amy Lingelbach
Diane Lopez
Marsha Luczak
David Maish
Mick Malmon
Michalene Maola
Virginia Meccia
Guadalupe Mercado
Tiffany Minarik
Mary Moldovan
Guadalupe Monterosas
Mickie Spangler Moore
Esther Montes
James Mott
John Muldoon
Ted Murawski
Ron Musick
Ariana Adonay Vela Noriega
Susan Nose
Josie E. Ochoa
Lillian Olchowka
Catherine Oropeza
Ana Maria Orozco
Jeff Perry
Pamela Pribyl
Dave Ramirez
Lupita Ramirez*
Raquel Ramirez
Michael Rasso
Jesse Rodriguez
George Ross
Janice Schinker
Kathleen Marie Schmidt
Sarah Siebertz
Kathy Siuta
Kathy Smith
Lorraine Solomino
William J. Stepek
Peter Stirtzinger
Marilyn Stone
Jack Sullivan
Nancy Sustersic
Patricia Torres
Angeline Totzke
Maria L. Treviño
David Uraski*
Sherry Uraski
Carmen Valles
Christy Van Merkestyn
Norb Weitendorf
Pat Weitendorf
Denise White
Brinlee Wojciechowicz
Angela Wozniak-Granoski
Michael Zauner
Michael Zeifert
Clarence Zima*

***NEW**

GiveCentral
For Saturday/Sunday Contributions

If you are unable to use your regular weekend collection envelope for contribution, please use the Online **Sunday Contribution** QR code for your payment:

REMINDER:
Second Collection Next Weekend at All Masses—August 8-9, 2026

The Catholic League for Religious Assistance to Poland and Polonia
Liga Katolicka Pomocy Religijnej Polsce i Polonii

Your Donation Will Fund:
St John Paul the Great Scholarships in U.S. & Rome
missionary work of Polish religious across the world
charitable aid to parishes and Catholic institutions
formation programs for lay leaders serving Polonia

Donacje Przeznaczone Zostaną Na:
Stypendia Świętego Papieża Jana Pawla Wielkiego w USA i Rzymie
dzieła misyjne duchowieństwa polskiego w świecie
pomoc charytatywną dla parafii i instytucji
programy formacji polonijnych liderów świeckich



Weekly Calendar: August 2, 2026 — August 9, 2026

Sunday, August 2, 2026
7:30 a.m. - CH Mass
9:30 a.m. - CH Mass
11:30 a.m. - CH Mass **(Children's Bible Study: Ages 4-12)**

Monday, August 3, 2026
8:05 a.m. - CH Recitation of the Rosary
8:30 a.m. - CH Daily Mass

Tuesday, August 4, 2026
8:05 a.m. - CH Recitation of the Rosary
8:30 a.m. - CH Daily Mass

Wednesday, August 5, 2026
8:05 a.m. - CH Recitation of the Rosary
8:30 a.m. - CH Daily Mass

Thursday, August 6, 2026—The Transfiguration of the Lord
8:05 a.m. - CH Recitation of the Rosary
8:30 a.m. - CH Daily Mass

Friday, August 7, 2026
8:05 a.m. - CH Recitation of the Rosary
8:30 a.m. - CH Daily Mass
5:30 p.m. - CH - First Friday Holy Hour*

Saturday, August 8, 2026
1:00 p.m. - CH Baptisms
3:00-3:45 p.m. - CH Confessions
4:00 p.m.-CH Mass

Sunday, August 9, 2026
7:30 a.m. - CH Mass
9:30 a.m. - CH Mass
11:30 a.m. - CH Mass **(Children's Bible Study: Ages 4-12)**

First Friday Holy Hour:** A holy hour is the practice of spending one hour's time in the presence of the Blessed Sacrament, praying and meditating on the agony of Jesus Christ. ***See page 8 for further information.



Quiet time before the Blessed Sacrament is an important and necessary part of a healthy prayer life and a critical part of our faith journeys as Catholics. To be in the same room with the True Presence of our Lord and be humbled by His love and grace is an indescribable feeling - you have to experience it for yourself to truly understand. Our parish is blessed with First Friday of the Month Eucharistic Adoration, and I encourage everyone take full advantage, if available, of this incredible access to Christ and humbly seek Him out at every opportunity for worship, prayer and to unburden ourselves to Him. **NEXT Holy Hour is FRIDAY, August 7th— 5:30 p.m.**

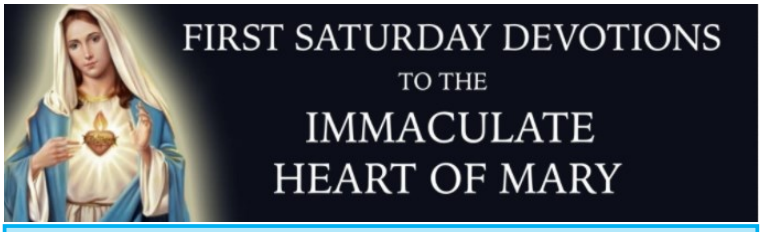

Join us at St. Patricia Church every 1st Saturday of the month.
Our next gathering is September 5th @ 8:00 a.m.

FROM THE PASTOR'S DESK

EIGHTEENTH SUNDAY IN ORDINARY TIME
— AUGUST 2, 2026 —

Dear Sisters & Brothers of Saint Patricia!

The feeding of the five thousand by Jesus has long been understood in Christian tradition as a major foreshadowing of the Eucharist, the sacrament in which bread and wine become the Body and Blood of Christ.

The feeding of the five thousand is the only miracle of Jesus that is recounted in all four books of Gospel.

In all four Gospel accounts of the feeding, Jesus performs a sequence of actions that closely parallel the words of the institution at the Last Supper:

- He **takes** the bread
- He **gives thanks**
- He **breaks** it
- He **gives** it to the disciples to distribute

These are the same four verbs that appear in the accounts of the Last Supper. Early Christians immediately recognized the verbal and structural parallel.

From the second century onward, Church Fathers explicitly connected the two events:

- **Cyril of Alexandria**, **Augustine**, **Ambrose**, and others treated the multiplication as a visible sign of the invisible reality of the Eucharist.
- The miracle demonstrated Christ's power to transform ordinary bread into something that nourishes far beyond its natural capacity—an image of what happens in the consecration.

The Feeding of the Five Thousand is not treated merely as a spectacular miracle of provision. Across the Christian tradition, it is read as a deliberate preview of the Eucharist: Christ takes what is small and ordinary, gives thanks, breaks it, and distributes it so that a multitude is satisfied—and there is still more left over. The physical feeding of bodies anticipates the sacramental feeding of souls.

May God bless you!
Father Andrew
Pastor



Eucharist celebrated on Big Island, Hawaii

ST PATRICIA

3 AND 4 YEAR OLD PRESCHOOL SPOTS STILL AVAILABLE!





You get to pick! 5 half days or 3 full days or 5 full days are available!

- Faith-Based Learning
- Caring & Experienced Teachers
- Early Learning for a Bright Future

Come take a tour!
Summer hours:
Monday-Thursday: 9am-12pm

Learn more at:
stpatriciaschool.org

Follow us on



ST. PATRICIA



Religious Education



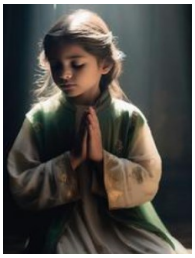

Register Online Today!

2026-2027 Full-Year Program — Classes Begin on September 22nd

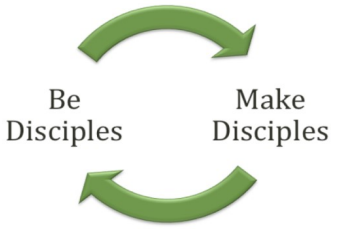

Registration for the St. Patricia Full-Year Religious Education Program is open and you are welcome to grades K, 1, 2, 3, 4, 5, 6, 7, 8 **and** high school. We provide Catholic Faith Formation to our children and encourage them to follow Jesus and become His missionary disciples. We also prepare them to receive the Sacraments of Baptism, Reconciliation, Eucharist and Confirmation. **JOIN US TODAY!**



We invite you to visit the Religious Education section of *stpatriciaparish.com* for more information and registration.



(PRACTICING) CATHOLIC - RECOGNIZE GOD IN YOUR ORDINARY MOMENTS
By Colleen Jurkiewicz Dorman

The Miracles We Don't See —"Why aren't there miracles anymore?" I've heard people say this more than once. Usually, it is someone who is a believer in Christ but not a Catholic, because Catholics understand that miracles happen at every Mass, to say nothing of the other miracles the Church recognizes. But even some Catholics often find themselves wondering why it's been so long since God gave us a good show. A good sun-dance in the sky. A good, flashy reason to believe.

I don't know what it looked like when the loaves and the fishes were multiplied. I believe it happened, and I have envisioned it often, but I just can't picture it. Did everyone blink, and there was a giant pile of food? Did they just keep finding more? Was it all the same kind of bread, or did Jesus mix it up?

I think the Gospel is deliberately vague on this to test the patience of pathologically nosy people like myself. It's not important what it looked like. If those details mattered, they would be spelled out in Scripture.

How often we find ourselves unsatisfied with the answers God has for us. I wonder if that's what Christ was thinking when he savored those last few minutes of solitude on the boat, where he had gone to be alone after hearing the crushing news of his cousin's execution. Was he imagining the crowds gathering on shore? Was he contemplating their enormous expectations for God — for him! — and anticipating their disappointment when every wish could not be granted?

Maybe. But that's not what the Scripture says. "His heart was moved with pity," we are told. I think of him looking at them all, so weary and uncertain and hungry. Pity — this is what he felt. Not resentment, exhaustion or frustration. Pity. And his precious heart was moved. What a miracle. No details, no explanation. No dancing sun. But what a miracle. ©LPi

JOIN ST. PATRICIA'S WOMEN'S GROUP

Ciao Bella!

Ladies Night in Italy

Thursday, August 6th

6:00 pm- 9:00 pm

Birmingham Hall

WHAT TO EXPECT:

- Lemon-inspired food & drinks

A light dinner will be served!

- Olive Oil Tasting
- Games
- Pasta Making Demonstration

A $10 freewill offering is appreciated!

Community Out Reach Program:
Please bring a Non-Perishable Food Item

RSVP
jbiel@stpatriciaparish.com
by: Monday, August 3rd

FIRST FRIDAY HOLY HOUR
Explained



A holy hour is the practice of spending one hour's time in the presence of the Blessed Sacrament, praying and meditating on the agony of Jesus Christ. More broadly, a holy hour can also refer to any 60 minutes set aside in prayer and reflection, whether in church or elsewhere.

The holy hour devotion dates to the late 17th century, when St. Margaret Mary Alacoque received visions of Jesus Christ. In these visions, the Lord requested that St. Margaret Mary spend one hour every Thursday evening lying prostrate and meditating upon his agony in the Garden of Gethsemane. This practice calls back to the Gospel of Matthew, which tells of Jesus' desire for the disciples to "remain here and keep watch with me" (Mathew 26:38) as he awaited his passion.

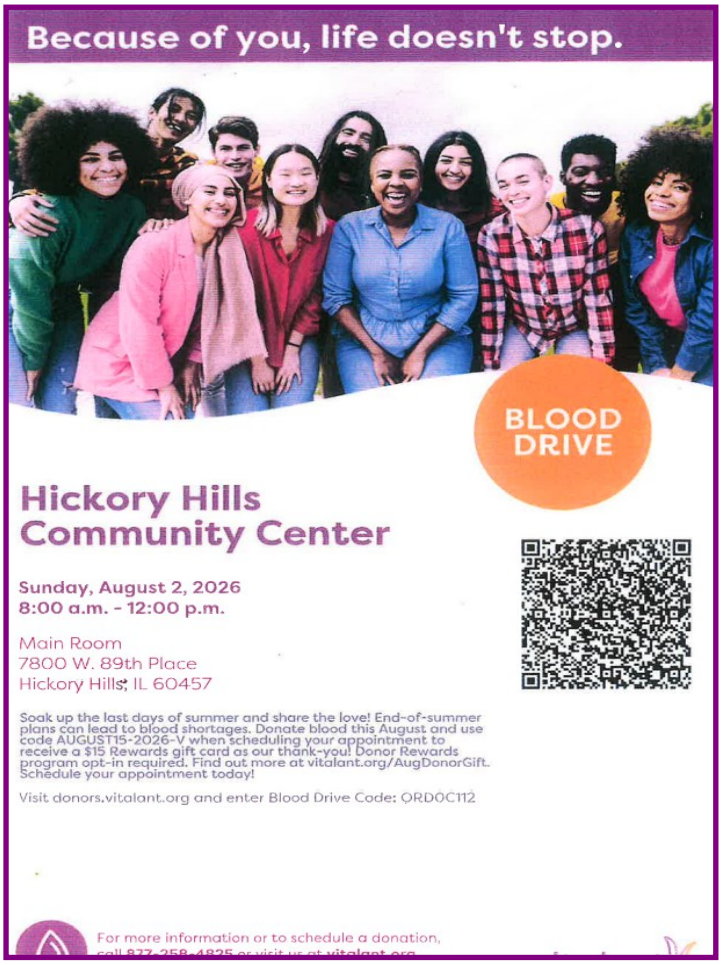

EVERYDAY STEWARDSHIP - RECOGNIZE GOD IN YOUR ORDINARY MOMENTS

The Power of a Simple Action: I remember seeing a story on a morning news program about a little girl who wanted to give an elderly man in a grocery store a hug. She had no way of knowing that this man had just lost his wife of many years and now felt so very alone and depressed. Her reaching out to the man seemed odd to her mom at first, but the girl was so insistent about giving a hug she moved the shopping carts close together so the exchange could take place. No one knew that from that moment on the little girl would ask to visit her new friend at least once a week for the next four years until he passed away. In an interview soon after the initial encounter, the man said, "I haven't been this happy in some time." Imagine the joy that relationship brought to them both over the years!

It was just a moment. It was a simple gesture. Yet, it had a large impact that no one could have predicted. You never know what will result when we give just a little of ourselves. That uncertainty too often leads us to hold back or refrain from the simple actions of love or gestures of generosity that could come so easily for us if we wanted. We should never doubt the power of a simple random act of kindness. Generosity does not need to be grand to make a big difference. The time is now, and the opportunity presents itself often to plant a small seed that God can water and nourish so that something beautiful can grow.

– Tracy Earl Welliver ©LPi



CANDY FOR THE TROOPS

We have been sending Care Packages all of this year, and we have used up all of our available candy. Many of our Troops are between the ages of 18-25 and they still have a sweet tooth. Our soldiers and I would appreciate your support. We will accept any type of chocolate and/or hard candy. Please drop off your donation in the blue container located below the photos of our Troops in the church's vestibule. **OR**, please drop your donations at the places listed here:

HICKORY HILLS COMMUNITY CENTER
HICKORY HILLS CITY HALL
PALOS HILLS SERVICE CENTER
STRANGE BREW COFFEE
PALOS HEIGHTS CITY HALL
PLUTOS HOT DOGS - OAK LAWN

Thank you on behalf of our men and women standing on guard for you. **God bless you all!**

Yours in Christ,

JIM KRUSE—Army & proud of it.



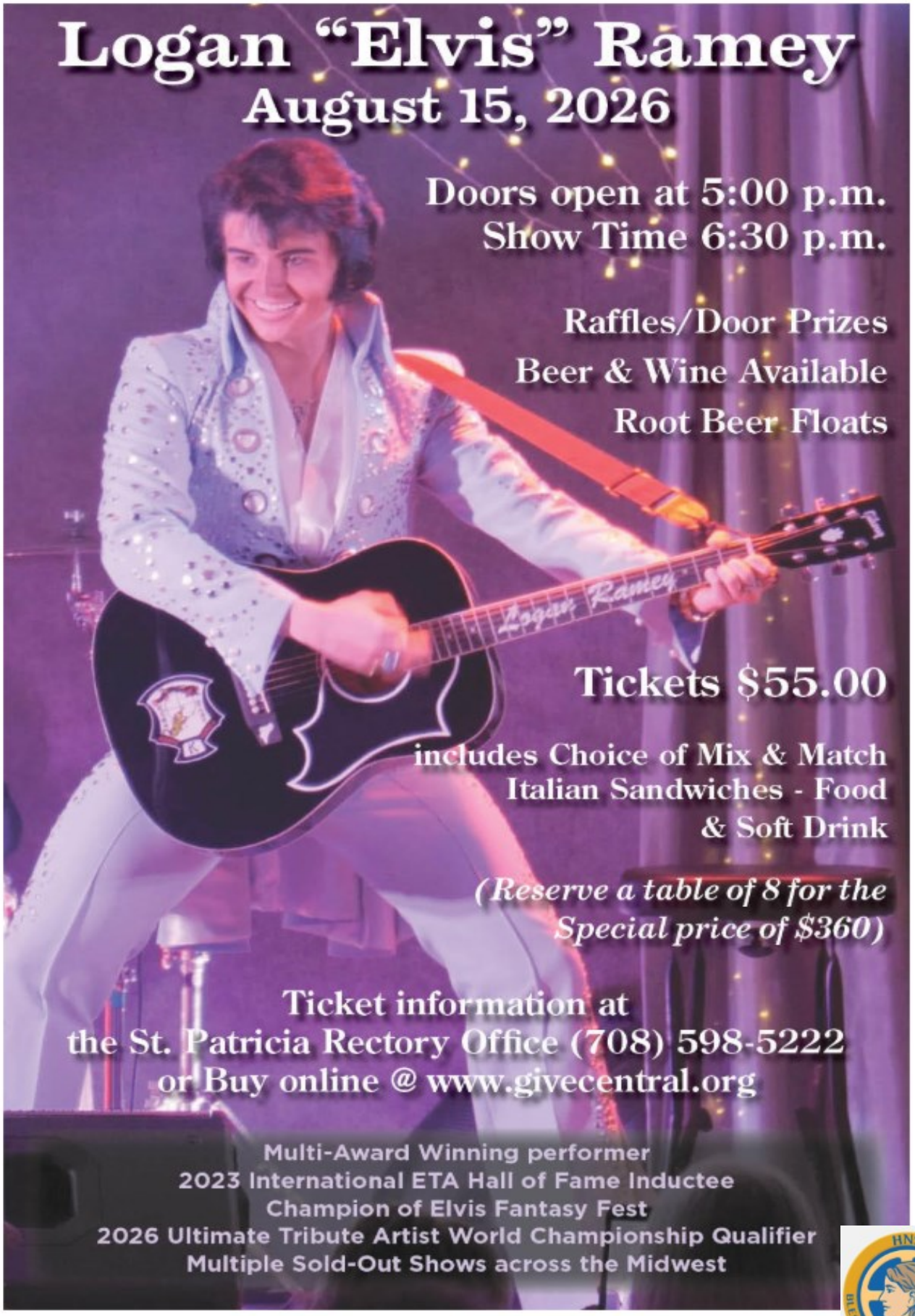

PERIOD DRESS WELCOME, i.e., saddle shoes, Levis, penny loafers, poodle skirts, etc. FUN - FUN - FUN!

Weekly Mass Intentions

Saturday, August 1, 2026

1:00pm - WEDDING of: Richard Madonia and Sarah Madonia

4:00† Paul E. Segura - Friends of Thursday Evening
† Blanche Goodwin - Avanzo Family
† Richard F. Berkowicz - Friends of Thursday Evening
† Hank Gaydos - John and Ann Filipiak
† Christine Muldoon - Hank and Holly Oszakiewski
† Rev. Anthony M. Nyamai - John and Ann Filipiak
† Brian D. Buss - People of St. Patricia Parish
Maryann O'Reilly (Health & Blessings) - Rich and Diane Moreno

Sunday, August 2, 2026

7:30† Ann Stawoney - Len Stawoney
† Neil Kuenn - Rob and Phyllis Baker
† Valerie Carroll - John and Nora Egan
9:30† Walter & Lillian Zielnik - Zielnik Family
† Howard R. Vanick - Suzanne
† Paul E. Segura - Friends of Thursday Evening
† Jeremy Okonski - Parents
† Joseph A. Uraski (Heavenly Birthday) - Family
† Randall R. Brenza - Suzanne
11:30† Robert Cannady - Kosnick Family
† Wayne Krupa - Joe Mancuso
† Lost and Forgotten Souls in Purgatory - LuAnn Borvan

Monday, August 3, 2026

8:30† Trassa McAuliffe - Madeline Noonan

Tuesday, August 4, 2026

8:30† Marge Penzkofer - Mary Flaherty

Wednesday, August 5, 2026

8:30† Devin P. Smith - Uncle Bill and Uncle John
† Marilyn Keegan (30th Anniv.) - Deacon Charley and Missy Keegan
Samantha and Bobby Fick (3rd Wedd. Anniv.) - Musick Family
† Jim Piech - Pat and Larry Marszalik

Thursday, August 6, 2026—The Transfiguration of the Lord

8:30† Susan Moirano (Heavenly Birthday) - John and Barbara

Friday, August 7, 2026

8:30† Leona Klimek (Heavenly Birthday) - Fick and Music Family

Saturday, August 8, 2026

4:00† Tom Flaherty - Mary Flaherty
† Hank Gaydos - Deacon Charley and Missy Keegan
† Brother Patrick Michael Martin, CFC - Brian and Molly Oszakiewski
† Jack Carr - John and Ann Filipiak

Sunday, August 9, 2026

7:30**† Altar Bread & Wine Remembrance Offering — In Loving Memory of Susan Moirano - John and Barbara**
9:30**† Altar Bread & Wine Remembrance Offering — In Loving Memory of Walter Zielnik's 36th Anniv. (08.08.1990) - Daughter**
† Howard R. Vanick - Suzanne
† Randall R. Brenza - Suzanne
† Stanley and Sophie Zielnik - Zielnik Family
† Walter and Lillian Zielnik - Zielnik Family
† James D. Zdanwicz - Sylvia Murillo
† Anna Janczy, Fr. Walter Janczy, Maria Krzywicka and Joanne Bryja
† Hank Gaydos - Judi Canter
11:30† Rose Majkrzak (10th Anniv.) - Family
† Mary Potoniec - Family

Marriage Banns

We congratulate and pray for the Following couple on their upcoming Marriage:

111—**Richard Madonia AND Sarah Madonia**

BULLETIN announcements

CONTINUE ON THE NEXT PAGE (11)

STEWARDSHIP
Managing God's Gifts To Us

OFFERTORY COLLECTION

July 26, 2026

$8,539.00 (Church, Mail & Other – Regular Sunday Collect.)
$1,989.99 (E-Giving)

$10,528.99

We encourage you to consider "electronic giving" if possible, to keep our donations coming. Please visit the Parish website www.stpatriciaparish.com to enroll in Online Sunday Collections. If not, then please mail or drop off your offertory envelope at the Parish office in the mail slot or in the basket at Mass.

Thank you for sharing your gifts and to all who have dropped off, mailed in, or given electronically. These gifts support the daily needs of our Parish. God Bless you for your generosity!

READINGS FOR THE WEEK

Sunday:	Is 55:1-3/Ps 145:8-9, 15-16, 17-18/Rom 8:35, 37-39/Mt 14:13-21
Monday:	Jer 28:1-17/Ps 119:29, 43, 79, 80, 95, 102/Mt 14:22-36
Tuesday:	Jer 30:1-2, 12-15, 18-22/Ps 102:16-18, 19-21, 29, 22-23/Mt 14:22-36 or Mt 15:1-2, 10-14
Wednesday:	Jer 31:1-7/Jer 31:10, 11-12ab, 13/Mt 15:21-28
Thursday:	Dn 7:9-10, 13-14/Ps 97:1-2, 5-6, 9/2 Pt 1:16-19/Mt 17:1-9
Friday:	Na 2:1, 3; 3:1-3, 6-7/Dt 32:35cd-36ab, 39abcd, 41/Mt 16:24-28
Saturday:	Hb 1:12-2:4/Ps 9:8-9, 10-11, 12-13/Mt 17:14-20
Next Sunday:	1 Kgs 19:9a, 11-13a/Ps 85:9ab and 10, 11-12, 13-14/Rom 9:1-5/Mt 14:22-33

Eternal Rest Grant Unto Them, O Lord:

Sandra Anifer, Sister in Law of Mary Ann Anifer and Cousin of Rosanne Arnold

Dean Belcher, Friend of Christine

Jack Carr, Father of Kathy Kash

Pamela Laibl, Sister of Linda Washleski and Claudia Malzahn

Jeffrey Atwood, Brother and Brother-In-Law of Andy and Troy Atwood

Altar Bread and Wine Remembrance Offering

In Loving Memory of SUSAN MOIRANO — John and Barbara —

Altar Bread and Wine Remembrance Offering

In Loving Memory of WALTER ZIELNIK's 36th Anniversary (08.08.1990) - Daughter -

children's bible study

DUE TO POPULAR DEMAND

ST. PATRICIA PARISH PRESENTS
CHILDREN'S BIBLE STUDY
AT THE 11:30 AM MASS EVERY SUNDAY

BIBLE Study ongoing during 11:30am Mass

Join us as we journey through the teachings of our Catholic faith.



St. Patricia Parish Queen of Hearts 50/50 Raffle

Everyone!

Congratulations to **Rich K.** for winning a Prime Time Restaurant gift card! Her ticket was pulled on Wednesday, July 8th and the **9 of Hearts** was behind **#54**. The next ticket will be pulled on **Wednesday, August 5th**.

JACKPOT IS $2,388.00 AND CLIMBING. WILL YOU FIND THE QUEEN?

THANK YOU TO ALL who participate in this fundraiser!

ST. PATRICIA PARISH- 708.598.5222

ST. PATRICIA SENIOR CLUB

Meetings are held on the 1st and 3rd Wednesday of every month at 12 noon. Meetings are held at the Hickory Hills Community Center located at 7800 West 89th Place.

NEW MEMBERS ARE WELCOME!

The next meeting will be held on Wed., August 5th

HICKORY HILLS WOMEN'S SOCIAL CLUB

INVITES all ladies who live in Hickory Hills & other nearby suburbs to join them in dominos, cards, etc., once a month on the 2nd Tuesday of each month, from 1-4:00pm Their meetings are held at the Hickory Hills Community Center located at 7800 W. 89th Place. There is no commitment. Please join us once to see if you are interested. For additional information, please call Barbara Schultz at 708.598.5165, or email sandy.seger@aol.com.

The next meeting will be held on Tuesday, August 12th

AA Meetings are held on Thursday in the Rectory Basement (Brody Rm located at 9060 So. 86th Ave., Hickory Hills, Illinois. Entrance is located at the north side of the Rectory. **Meeting begins @ 7pm.**

Support Our Advertisers!

RE/MAX "10"



SUE GRANDYS
Parishioner

"30 Years of Quality Service"
"Your Palos & Hickory Hills Specialist"

Cell 708-205-0861
VM 708-233-2773
suegrandys@att.net
www.suegrandys.com

CLIMATE CHANGE, INC.

Heating & AC
Residential & Commercial

- Sales
- Service
- Installation

Mowimy Po Polsku

708.563.2388

WWW.CLIMATECHANGEINC.NET

$89.95 Furnace Clean and Check

One coupon per system. Must present coupon at time of service. Not valid with any other offers or discounts.

Say Good-bye to Clogged Gutters!



$99 Installation*

*Does not include cost of material. Expires 10/31/22.

Receive a $100 Visa gift card with your FREE in-home estimate

*All participants who attend an estimated 60-90-minute in-home product consultation will receive a $100 Visa gift card. Retail value is $100. Offer sponsored by LeafGuard Holdings Inc. Limit one per household. Company procures, sells, and installs seamless gutter protection. This offer is valid for homeowners over 18 years of age. If married or involved with a life partner, both cohabitating persons must attend and complete presentation together. Participants must have a photo ID and be legally able to enter into a contract. The following persons are not eligible for this offer: employees of Company or affiliated companies or entities, their immediate family members, previous participants in a Company in-home consultation within the past 12 months and all current and former Company customers. Gift may not be extended, transferred, or substituted except that Company may substitute a gift of equal or greater value if it deems it necessary. Gift card will be mailed to the participant via first class United States Mail within 10 days of receipt of the promotion form. Not valid in conjunction with any other promotion or discount of any kind. Offer not sponsored and is subject to change without notice prior to reservation. **Offer not available in the states of CA, IN, PA and MI.** Expires 10/31/22.

Call today for your FREE estimate and in-home demonstration



- LeafGuard® is **guaranteed never to clog** or we'll clean it for **FREE***
- Seamless, one-piece system keeps out leaves, pine needles, and debris
- Eliminates the risk of falling off a ladder to clean clogged gutters
- Durable, all-weather tested system not a flimsy attachment

*Guaranteed not to clog for as long as you own your home, or we'll clean your gutters for free.

CALL NOW 708-462-6373

ENGLERT LeafGuard® Get it. And forget it.®

ADT-Monitored Home Security

Get 24-Hour Protection From a Name You Can Trust

- Burglary
- Fire Safety
- Flood Detection
- Carbon Monoxide



ADT Authorized Provider | SafeStreets

833-287-3502

Let Go. Let God.

Lack & Sons
Funeral Home
Matt Bryk & Jen Mayo
DIRECTORS
9236 S. Roberts Road
Hickory Hills, IL
708.430.5700
www.LackFuneralHome.com

IF YOU LIVE ALONE
MDMedAlert!™
$1 Less Than a day
✔ Ambulance ✔ Police/Fire
✔ Family/Friends ✔ GPS & Fall Alert*
CALL NOW! 800.809.3570
md-medalert.com

Schroeder Insurance Group
John Schroeder
o: (708)931-2414 c: (708)415-0223

Ed the Plumber
Ed the Carpenter
708.652.1444
Best Work • Best Rates
PARISHIONER DISCOUNT

Advertise in Our Church Bulletin!
Contact Julie Blanford
jblanford@4LPi.com
(800) 950-9952 x2141

Martin Ptasinski
mówię po polsku
Attorney
708-467-0000
Wills - Trusts
Closings

Masz MEDICARE?
Już czas na odnowe planu. Bez stresu, sprawdź ze mną najlepsze opcje!
Konczysz 65 lat?
Doradze jak wybrać najlepszy plan i jak działa MEDICARE
Monika Muszynska
Twój zaufany MEDICARE AGENT | 708-979-1143

Never miss our bulletin!
Get this bulletin delivered straight to your inbox every week.
Scan to subscribe on parishesonline.com

Louks & Scoops
8648 W. 103rd St.
Palos Hills
708-741-7376

Quality Work
Reasonable Prices
DEMMIS PLUMBING & SEWER
Ask for a PARISHIONER DISCOUNT
Lic# 055-044826
EMERGENCY SERVICE
708.420.0806
www.demmisplumbing.com

FLEITAS TEAM
CROSSCOUNTRY MORTGAGE
Juan Agustin Fleitas
Originator since 2002 | NMLS #219823
D: (708)214-2222
E: Juan@FleitasFinancing.com
Hickory Hills Resident & Hills Chamber Board Member
Branch Manager – Home Loans

Support Our Advertisers!

Ajax HEATING and AIR CONDITIONING
24 Hour Emergency Service
$40 OFF All Repairs
708.952.1400 • 773.767.6700
8428 S. 88th Ave., Justice

KASH LAW OFFICES, LLC
James J. Kash
Attorney
• Wills
• Trusts
• Real Estate
• And Other Legal Services
Parishioner
6545 WEST ARCHER AVE., CHICAGO
773-586-1050

PREMIER AUTO
Full Service Auto & Diesel Repair
HONEST WORK • QUALITY RESULTS
708-312-4200
8508 S 77TH AVENUE, BRIDGEVIEW

8705 S. Ridgeland Ave
Oak Lawn
Les Brothers Restaurant
Breakfast
Lunch
Dinner
6am-10pm
Prime Time
Restaurant & Bar
11am-2am
7750 W. 95th St. • Hickory Hills

TechniCraft
Collision Repair Experts
Collision | Glass
8267 S Roberts Road, Bridgeview, IL 60455
708.430.1177 www.TechniCraftAuto.com
Mowimy Po Polsku Se Habla Español
PERFORMANCE
AUTO REPAIR EXPERTS
INC
Full service mechanical repair
8300 S Roberts Road, Justice, IL 60458
708-598-7604

Damar-Kaminski Funeral Home & Crematorium
Mark A. Kaminski, Sr.
Owner/Director
708.496.0200
7861 S. 88th Ave., Justice
Now Offering
Pet Cremation Services
www.KaminskiFamilyFuneralHomes.com