St. Patricia Catholic Church
August 9, 2026



19th SUNDAY IN ORDINARY TIME

Peter said to him in reply, "Lord, if it is you, command me to come to you on the water." He said, "Come." Peter got out of the boat and began to walk on the water toward Jesus.
- Mt 14:28-29

Excerpts from the Lectionary for Mass ©2001, 1998, 1970 CCD. ©LPi

MASS SCHEDULE:

Saturday: **4:00 pm** (Anticipated Mass)
Sunday: **7:30, 9:30 & 11:30 am**
Weekdays: **Monday through Friday: 8:30 am**

CONFESSIONS:

Saturdays: **Before 4 pm Mass (3:00-3:45 pm)**
OR, by appointment anytime.

RECTORY OFFICE: 1-708-598-5222

OFFICE HOURS:
Monday — Friday 9:00 am - 4:00 pm
Email: rectory@stpatriciaparish.com

ST. PATRICIA SCHOOL: 1-708-598-8200;
Fax: 1-708-598-8233
9000 South 86th Avenue - Hickory Hills, IL 60457
www.stpatriciaschool.org
spsinfo@stpatriciaparish.com

SCHOOL Office SUMMER Hours:
MONDAY–THURSDAY → 9:00 am—12:00 pm

RELIGIOUS EDUCATION (RE): 1-708-599-1221
9000 South 86th Avenue - Hickory Hills, IL 60457
Email: reled@stpatriciaparish.com

RelEd Office Hours:
MONDAY–THURSDAY → 9:00 am - 2:00 pm
Please Call Ahead For an Appointment

PARISH MEMBERSHIP:
The Parish of St. Patricia welcomes you and your family. Please register by calling, stopping by the Rectory during the week, or download the form from our website and return to the Rectory.

BAPTISMS:
Parents and Godparents are required to attend a Baptismal Preparation Class prior to the Baptism. Baptisms are *usually* held the fourth Sunday of the month at 1:00 p.m.
PLEASE CALL US TO REGISTER → 1-708-598-5222.

BAPTISMAL PREPARATION CLASSES:
Our Baptismal Preparation Classes are *usually* held on the third Wednesday of the month at 7:00 p.m. in our Church's Gathering Space. PLEASE CALL US TO REGISTER → 1-708-598-5222.

MARRIAGES: Couples who wish to be married at St. Patricia should consult a priest to have their date scheduled. Marriage guidelines of the Archdiocese require that at least four (4) months be allowed for marriage preparations. Prior to booking your reception, please allow us four (4) months for marriage preparations. PLEASE CALL US TO REGISTER → 1-708-598-5222.

SICK CALLS: For confession, anointing of the sick or in any emergency, please call the Rectory → 1-708-598-5222.

COMMUNION CALLS: To make arrangements for Communion to be brought to the sick, please call the Rectory → 1-708-598-5222.

TO BECOME CATHOLIC, ALL ARE WELCOME, please call the Rectory → 1-708-598-5222.

ST. PATRICIA PARISH
9050 South 86th Avenue
Hickory Hills, IL 60457
1-708-598-5222; Fax: 1-708-598-5280
rectory@stpatriciaparish.com

PASTORAL STAFF
Rev. Andrzej Bartosz
frbartosz@stpatriciaparish.com
Pastor

Rev. Christopher M. Kituli
frkituli@stpatriciaparish.com
Associate Pastor

Rev. Marcel J. Pasciak
Pastor Emeritus

Rev. Michael G. Meany
Pastor Emeritus

Mr. Charles Keegan
Retired Deacon

Mr. Norbert Weitendorf
Retired Deacon

PARISH STAFF
Mrs. Siu Yu
Operations Director
syu@stpatriciaparish.com

Miss Melissa Keegan - *Ministry of Care*
mkeegan@stpatriciaparish.com

Ms. Bertha Castro - *Secretary*
bcastro@stpatriciaparish.com

ST. PATRICIA SCHOOL
9000 South 86th Avenue
Hickory Hills, IL 60457
1-708-598-8200; Fax: 1-708-598-8233
www.stpatriciaschool.org

SCHOOL PRINCIPAL
Mrs. Dawn H. Dion
ddion@stpatriciaparish.com

SCHOOL ADMINISTRATIVE ASSISTANT
Mrs. Tina Glogowski
tglogowski@stpatriciaparish.com

OFFICE OF RELIGIOUS EDUCATION
9000 South 86th Avenue
Hickory Hills, IL 60457
(office located in the school)
1-708-599-1221

DIRECTOR OF LIFELONG FAITH FORMATION
Mr. Maciek Karaban
mkaraban@stpatriciaparish.com
1-708-599-1221

MUSIC DIRECTOR
Mr. Freddy Villegas
fvillegas@stpatriciaparish.com
1-708-598-5222

BULLETIN ARTICLES:
All Bulletin articles must be submitted to the Rectory by Thursday, Noon. Articles may be dropped off at the Rectory or emailed to:
bulletin@stpatriciaparish.com

PLEASE PRAY FOR THE SICK

Celestino & Rosa Mari
Jen Ahern
Kendra Anifer
Mary Ann Anifer
Abraham Aparicio-Moran
Brandon Arvin
Rick Becht
Joey Beemsterboer
Janice Bergstrom
Maureen Bogg
Fr. Anthony Brankin
Cindy Bukowski
Jose Campos
Dolores Castro
Frank Celani
Katarina Chnapkova
Dale Christensen, Sr.
Frank Coglianese
Mary Connelly
Baby Josephine
Jean Coughlin
Rowena Dapiton
Carolyn Dellamorte
Lou DeRose
Steve Dietz
Linda Doherty
Nestor Dolueras
Dennis Egan
Erin Emerson
Enrique Esparza
Judy Fabian
Dennis Farley
Diana Farrero
Mike Farrero
John Filipiak
Christine Fus
Len Fus
Bernadine Gabrysiak
James George
Tina Glogowski
Frank Gogola
Pedro Gonzales
William Gray
Dorothy & Nick Guisto
David Graumnitz
Janice Grubisich
Jose Gutierrez
Mary Jane Harde
Nancye Healy
Jennifer Manika-Hernandez
George Holas
Thomas Hooten
Jack Hurlock
Fred Ichniowski
Denise M. Jandura
Rich S. Jandura
Tim Jendrzejak
Joann Jerantowski
Kristen Juarez
Barbara Kardelis
Tammy Karr
Lorraine Kash
Deacon Charley Keegan
Anaya Khan
Margaret Kituli
Julio Cesar Knapp
Natalie Kochniarczyk
Tadeusz Kot
Patrick Kosnick
Maria Kosova
Jim Kruse
Wes Krzyzanowski
Enzo Kulpshas
Alex Kyallo
Brandon Labrador
Thomas Lakowicz
Donald Lanacki, Sr.
Henry Lenart
Michele Lewis
Amy Lingelbach
Diane Lopez
Marsha Luczak
David Maish
Mick Malmon
Michalene Maola
Virginia Meccia
Guadalupe Mercado
Tiffany Minarik
Mary Moldovan
Guadalupe Monterosas
Mickie Spangler Moore
Esther Montes
James Mott
John Muldoon
Ted Murawski
Ron Musick
Ariana Adonay Vela Noriega
Susan Nose
Josie E. Ochoa
Lillian Olchowka
Catherine Oropeza
Ana Maria Orozco
Jeff Perry
Pamela Pribyl
Dave Ramirez
Lupita Ramirez
Raquel Ramirez
Michael Rasso
Jesse Rodriguez
George Ross
Janice Schinker
Kathleen Marie Schmidt
Sarah Siebertz
Kathy Siuta
Kathy Smith
Lorraine Solomino
William J. Stepek
Peter Stirtzinger
Marilyn Stone
Jack Sullivan
Nancy Sustersic
Patricia Torres
Angeline Totzke
Maria L. Treviño
David Uraski
Sherry Uraski
Carmen Valles
Christy Van Merkestyn
Norb Weitendorf
Pat Weitendorf
Denise White
Brinlee Wojciechowicz
Angela Wozniak-Granoski
Michael Zauner
Michael Zeifert
Clarence Zima

***NEW**

GiveCentral
For Electronic Church Contributions

If you are unable to use your regular weekend collection envelope for contribution, please use the Online **Sunday Contribution** QR code for your payment. **OR**, you may set up recurring contributions:

REMINDER:
Second Collection THIS Weekend at All Masses—August 8-9, 2026

THE CATHOLIC LEAGUE FOR RELIGIOUS ASSISTANCE TO POLAND AND POLONIA
LIGA KATOLICKA POMOCY RELIGIJNEJ POLSCE I POLONII

YOUR DONATION WILL FUND:
St John Paul the Great Scholarships in U.S. & Rome
missionary work of Polish religious across the world
charitable aid to parishes and Catholic institutions
formation programs for lay leaders serving Polonia

DONACJE PRZEZNACZONE ZOSTANĄ NA:
Stypendia Świętego Papieża Jana Pawla Wielkiego w USA i Rzymie
dzieła misyjne duchowieństwa polskiego w świecie
pomoc charytatywną dla parafii i instytucji
programy formacji polonijnych liderów świeckich



Weekly Calendar: August 9, 2026 — August 16, 2026

Sunday, August 9, 2026
7:30 a.m. - CH Mass
9:30 a.m. - CH Mass
11:30 a.m. - CH Mass (Children's Bible Study: Ages 4-12)

Monday, August 10, 2026
8:05 a.m. - CH Recitation of the Rosary
8:30 a.m. - CH Daily Mass

Tuesday, August 11, 2026
8:05 a.m. - CH Recitation of the Rosary
8:30 a.m. - CH Daily Mass

Wednesday, August 12, 2026
8:05 a.m. - CH Recitation of the Rosary
8:30 a.m. - CH Daily Mass

Thursday, August 13, 2026
8:05 a.m. - CH Recitation of the Rosary
8:30 a.m. - CH Daily Mass

Friday, August 14, 2026
8:05 a.m. - CH Recitation of the Rosary
8:30 a.m. - CH Daily Mass
6:30 p.m. - CH VIGIL Mass for The Assumption of the Blessed Virgin Mary

Saturday, August 15, 2026—THE ASSUMPTION OF THE BLESSED VIRGIN MARY
1:00 p.m. - CH Baptisms
3:00-3:45 p.m. - CH Confessions
4:00 p.m.-CH Mass

Sunday, August 16, 2026
7:30 a.m. - CH Mass
9:30 a.m. - CH Mass
11:30 a.m. - CH Mass (Children's Bible Study: Ages 4-12)



Quiet time before the Blessed Sacrament is an important and necessary part of a healthy prayer life and a critical part of our faith journeys as Catholics. To be in the same room with the True Presence of our Lord and be humbled by His love and grace is an indescribable feeling - you have to experience it for yourself to truly understand. Our parish is blessed with First Friday of the Month Eucharistic Adoration, and I encourage everyone take full advantage, if available, of this incredible access to Christ and humbly seek Him out at every opportunity for worship, prayer and to unburden ourselves to Him. **NEXT Holy Hour is FRIDAY, SEPTEMBER 4TH— 5:30 p.m.**

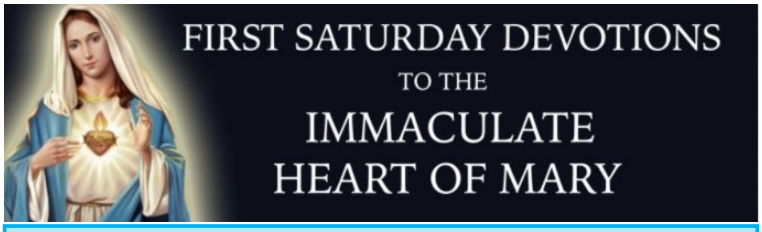

Join us at St. Patricia Church every 1st Saturday of the month.
OUR NEXT GATHERING IS SEPTEMBER 5TH @ 8:00 A.M.

FROM THE PASTOR'S DESK

NINETEENTH SUNDAY IN ORDINARY TIME
— AUGUST 9, 2026 —

Dear Sisters & Brothers in Christ!

Our first reading today presents the famous biblical story from 1 Kings 19 where God speaks to the prophet Elijah in a gentle whisper.

After his dramatic victory over the prophets of Baal on Mount Carmel, Elijah flees for his life from Queen Jezebel. Exhausted, discouraged, and feeling completely alone, he journeys to Mount Horeb (Sinai). There God tells him to stand on the mountain because the Lord is about to pass by.

What follows is a series of powerful natural events:

- A great and strong wind that tears the mountains and shatters rocks — but "the Lord was not in the wind."
- An earthquake — but "the Lord was not in the earthquake."
- A fire — but "the Lord was not in the fire."

Then, after the fire, comes **a gentle whisper**. When Elijah hears it, he covers his face with his cloak, goes to the mouth of the cave, and hears God speak to him.

The passage is widely interpreted as teaching that God often communicates not through dramatic, spectacular displays of power, but through quiet, intimate, and easily missed moments. Elijah expected the kind of theophany Moses experienced on the same mountain, yet God chose a whisper instead.


CARMELITE MONASTERY, HAIFA, ISRAEL
Photo by Fr. Andrew

The Hebrew phrase (*qol demamah daqqah*) is sometimes rendered as "a voice of thin silence" or "a gentle silence," emphasizing its subtlety.

This story teaches us about learning to listen for God's quiet guidance amid life's noise and chaos.

Visiting Mount Carmel near Haifa on our days we can see the cave of Elijah in the lower level, and on the upper-level sanctuary of Blessed Virgin Mary, Mother of Jesus. When we hear the beautiful reading about whispering sound of God which Elijah had experienced, we can think also about Blessed Virgin Mary whose heart was always ready to accept whispering message from God. There are seven centuries between Elijah and Mother of Jesus, and even more centuries between them and us, but still, we can learn a lot from their examples.

On August 15 falls the Solemnity of the Assumption of the Blessed Virgin Mary. This year, because this is a Saturday, it is not a holy day of obligation. At St. Patricia we will have for this Solemnity the Vigil Mass on Friday, August 14th at 6:30 in the evening.

Let us come and celebrate the glorious Assumption of the Blessed Virgin Mary.

Hail Mary, pray for us!

***Father Andrew* — Pastor**

MISSIONARY COOPERATION APPEAL 2026

Dear Brothers and Sisters,

Peace in the name of Jesus, the Good Shepherd. I am Fr. Louis Golamari, originally a priest of the Archdiocese of Hyderabad, India, and now serving in the Diocese of Green Bay as Administrator of St. Peter the Fisherman Parish in Two Rivers, WI. I am glad to share with you the missionary work in my Archdiocese ahead of my visit to you on the weekend of August 15-16.

The Archdiocese of Hyderabad was erected on September 1, 1886, in southern India. It has an area of 30,814 square kilometers and a population of 14 million, while Catholics comprise only 0.8% of the population. The literacy rate in this area is approximately 55%. Approximately 80% of people living in rural areas work as daily agricultural laborers for meager wages. About 45% of these people live below the poverty line. This year, the delayed rains have already caused considerable anxiety and worry. The following are our needs and priorities for this year in our Missionary Journey:

- **Direct Evangelization among the rural Mission Stations**
- **Faith Formation of Youth & Adults**
- **Care of the Elderly and the Widows**
- **Education for poor children**

The Archdiocese of Hyderabad operates several mission stations that address the spiritual, economic, and social needs of the poor and underprivileged by providing essential life needs. We manage orphanages for disadvantaged children, educational institutions, dispensaries, and other charitable initiatives. While we engage in numerous social work programs aimed at assisting the poor and needy and empowering women, we also prioritize evangelization and the training of the laity in the path of discipleship within the Catholic communities.



Assuring you of my prayers and looking forward to seeing you,

Fr. Louis Golamari

ST PATRICIA

3 AND 4 YEAR OLD PRESCHOOL SPOTS STILL AVAILABLE!





You get to pick! 5 half days or 3 full days or 5 full days are available!

- Faith-Based Learning
- Caring & Experienced Teachers
- Early Learning for a Bright Future

Come take a tour!
Summer hours:
Monday-Thursday: 9am-12pm

Learn more at:
stpatriciaschool.org

Follow us on

ST. PATRICIA



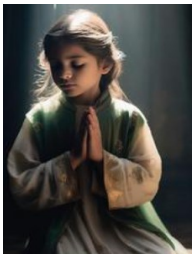

Religious Education

Register Online Today!

2026-2027 Full-Year Program — Classes Begin on September 22nd

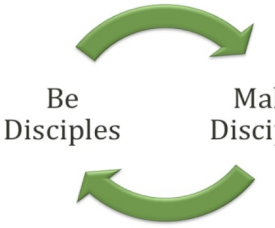

Registration for the St. Patricia Full-Year Religious Education Program is open and you are welcome to grades K, 1, 2, 3, 4, 5, 6, 7, 8 **and** high school. We provide Catholic Faith Formation to our children and encourage them to follow Jesus and become His missionary disciples. We also prepare them to receive the Sacraments of Baptism, Reconciliation, Eucharist and Confirmation. **JOIN US TODAY!**



We invite you to visit the Religious Education section of *stpatriciaparish.com* for more information and registration.





A VIGIL MASS will be celebrated for the **Assumption of the Blessed Virgin Mary** on **Friday, Aug. 14th, 2026 at 6:30 p.m.**



CANDY FOR THE TROOPS

We have been sending Care Packages all of this year, and we have used up all of our available candy. Many of our Troops are between the ages of 18-25 and they still have a sweet tooth. Our soldiers and I would appreciate your support. We will accept any type of chocolate and/or hard candy. Please drop off your donation in the blue container located below the photos of our Troops in the church's vestibule. **OR**, please drop your donations at the places listed here:

- Hickory Hills Community Center
- Hickory Hills City Hall
- Palos Hills Service Center
- Strange Brew Coffee
- Palos Heights City Hall
- Plutos Hot Dogs - Oak Lawn

Thank you on behalf of our men and women standing on guard for you. **God bless you all!** Yours in Christ,

*JIM KRUSE—**Army** & proud of it.*





A SPECIAL BACK TO SCHOOL BACKPACK BLESSING AT ALL MASSES ON AUGUST 15TH & 16TH

Please join us for a special back-pack blessing at all Masses the weekend of August 15th and 16th.

All children can bring their back-pack to receive a special "back to school" blessing.



TRIVIA NIGHT
Is Back at St. Patricia!

TICKETS ON SALE NOW AND CAN BE PICKED UP AT THE RECTORY OFFICE DURING BUSINESS HOURS (Mon-Fri 9am-4pm)

OR, they can be purchased through GiveCentral.





END DATE FOR TICKET SALES: Monday, August 10th

IT'S NOW OR NEVER

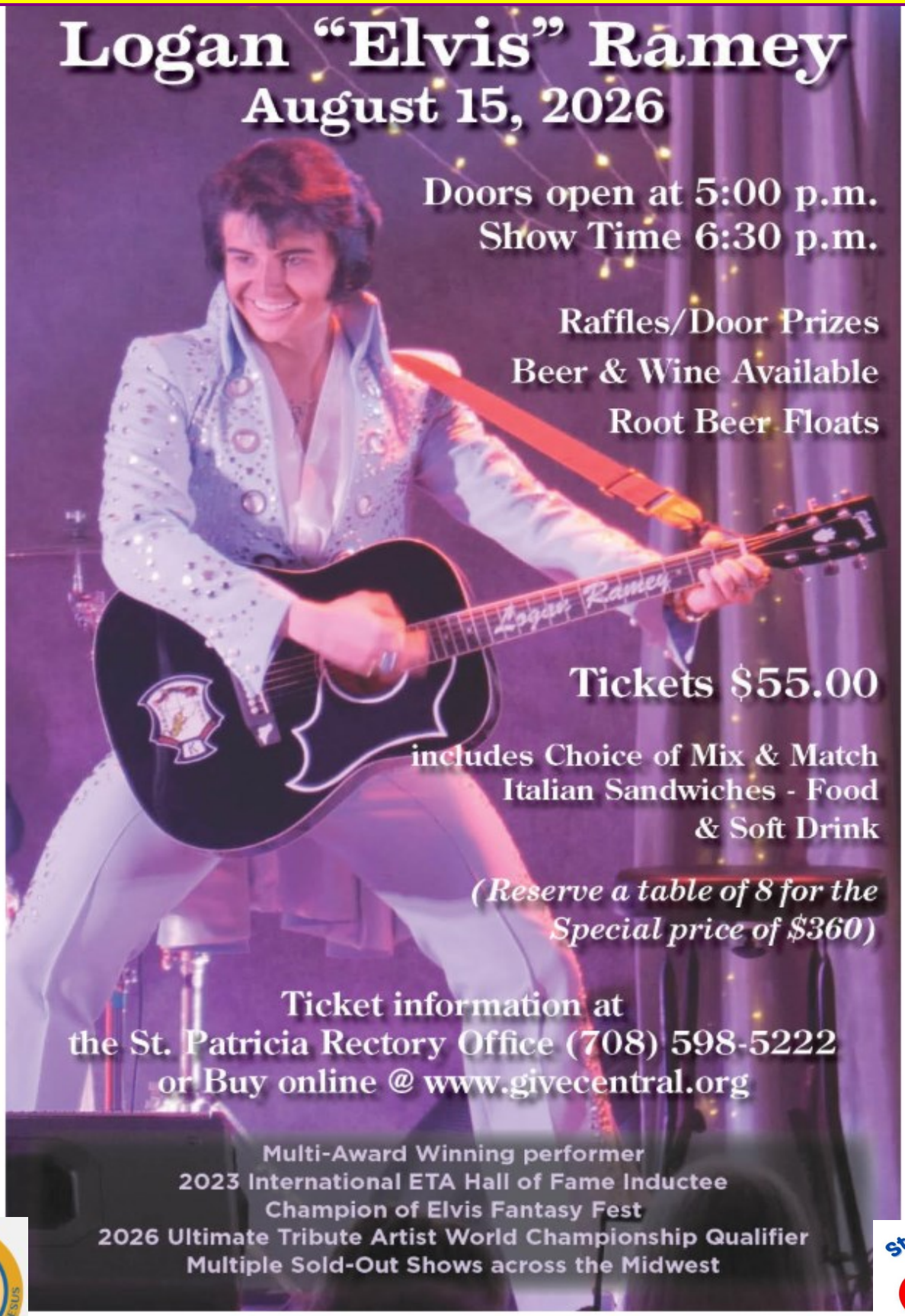

PERIOD DRESS WELCOME, i.e., saddle shoes, Levis, penny loafers, poodle skirts, etc. FUN - FUN - FUN!

Weekly Mass Intentions

Saturday, August 8, 2026
4:00† Tom Flaherty - Mary Flaherty
† Hank Gaydos - Deacon Charley and Missy Keegan
† Brother Patrick Michael Martin, CFC - Brian and Molly Oszakiewski
† Jack Carr - John and Ann Filipiak

Sunday, August 9, 2026
7:30† **Altar Bread & Wine Remembrance Offering — In Loving Memory of Susan Moirano - John and Barbara**
Samantha and Bobby Fick (3rd Wedd. Anniv.) - Musick Family
† Jack Carr - Janine and Hank Szwajnos - Suzanne
9:30† **Altar Bread & Wine Remembrance Offering — In Loving Memory of Walter Zielnik's 36th Anniv. (08.08.1990) - Daughter**
† Howard R. Vanick - Suzanne
† Randall R. Brenza - Suzanne
† Stanley and Sophie Zielnik - Zielnik Family
† Walter and Lillian Zielnik - Zielnik Family
† James D. Zdanwic - Sylvia Murillo
† Anna Janczy, Fr. Walter Janczy, Maria Krzywicka and Joanne Bryja
† Hank Gaydos - Judi Canter
11:30† Rose Majkrzak (Heavenly Birthday) - Family
† Mary Potoniec (10th Anniv.) - Family
Nickolas Joseph Defronzo (Prayers)

Monday, August 10, 2026
8:30† Frank Campbell - Madeline Noonan

Tuesday, August 11, 2026
8:30† Donna Holas - George
† Linda Marie Arvetis - Mom and Dad

Wednesday, August 12, 2026
8:30† William McAuliffe - Madeline Noonan

Thursday, August 13, 2026
8:30† Mary Anne Callahan - Family

Friday, August 14, 2026
8:30 People of St. Patricia
6:30pm VIGIL Mass for The Assumption of the Blessed Virgin Mary
People of St. Patricia

Saturday, August 15, 2026—The Assumption of the Blessed Virgin Mary
4:00† Blanche Goodwin - Avanzo Family
† John C. Raffaelli - Friends of Thursday Evening
† Richard F. Berkowicz - Friends of Thursday Evening
† Hank Gaydos - Dolly Wojciechowicz

Sunday, August 16, 2026
7:30† Jack Carr - Jim and Kathy Kash
† John and Leona Klimek (Heavenly Wedd. Anniv.) - Fick and Musick Family
† Jim McGovern - Clyde and Lucy Tomala
9:30† **Altar Bread & Wine Remembrance Offering — In Loving Memory of Howard R. Vanick's 1st Anniv. (08.13.2025) - Suzanne, Love of Each Other's Life**
† Howard R. Vanick - Suzanne
† Stanley and Sophie Zielnik - Zielnik Family
† Walter and Lillian Zielnik - Zielnik Family
† Kathryn M. Grencevicz - Suzanne
† Marlene M. Szymanski - Friends of Thursday Evening
11:30† Maire Rainee - Mary McNally
† Dolores Zalewski (Heavenly Birthday) - Zalewski Family



BULLETIN announcements

CONTINUE ON THE NEXT PAGE (11)

STEWARDSHIP
Managing God's Gifts To Us

OFFERTORY COLLECTION
August 2, 2026
$10,845.00 (Church, Mail & Other – Regular Sunday Collect.)
$2,470.47 (E-Giving)
$13,315.47

We encourage you to consider "electronic giving" if possible, to keep our donations coming. Please visit the Parish website www.stpatriciaparish.com to enroll in Online Sunday Collections. If not, then please mail or drop off your offertory envelope at the Parish office in the mail slot or in the basket at Mass.

Thank you for sharing your gifts and to all who have dropped off, mailed in, or given electronically. These gifts support the daily needs of our Parish. God Bless you for your generosity!

READINGS FOR THE WEEK

Sunday:	1 Kgs 19:9a, 11-13a/Ps 85:9ab and 10, 11-12, 13-14/Rom 9:1-5/Mt 14:22-33
Monday:	2 Cor 9:6-10/Ps 112:1-2, 5-6, 7-8, 9/Jn 12:24-26
Tuesday:	Ez 2:8-3:4/Ps 119:14, 24, 72, 103, 111, 131/Mt 18:1-5, 10, 12-14
Wednesday:	Ez 9:1-7; 10:18-22/Ps 113:1-2, 3-4, 5-6/Mt 18:15-20
Thursday:	Ez 12:1-12/Ps 78:56-57, 58-59, 61-62/Mt 18:21-19:1
Friday:	Ez 16:1-15, 60, 63 or 16:59-63/Is 12:2-3, 4bcd, 5-6/Mt 19:3-12
Saturday:	**Vigil:** 1 Chr 15:3-4, 15-16; 16:1-2/Ps 132:6-7, 9-10, 13-14/1 Cor 15:54b-57/Lk 11:27-28 **Day:** Rv 11:19a; 12:1-6a, 10ab/Ps 45:10, 11, 12, 16/1 Cor 15:20-27/Lk 1:39-56
Next Sunday:	Is 56:1, 6-7/Ps 67:2-3, 5, 6 and 8/Rom 11:13-15, 29-32/Mt 15:21-28



Altar Bread and Wine Remembrance Offering

In Loving Memory of SUSAN MOIRANO — John and Barbara —





Altar Bread and Wine Remembrance Offering

In Loving Memory of WALTER ZIELNIK's 36TH Anniversary (08.08.1990) - Daughter -





Altar Bread and Wine Remembrance Offering

In Loving Memory of HOWARD 's 1ST Anniversary (08.13.2025) — Suzanne, Love of Each Other's Life —



children's bible study

DUE TO POPULAR DEMAND

ST. PATRICIA PARISH PRESENTS
CHILDREN'S BIBLE STUDY
AT THE 11:30 AM MASS EVERY SUNDAY

BIBLE Study ongoing during 11:30am Mass

Join us as we journey through the teachings of our Catholic faith.



St. Patricia Parish Queen of Hearts 50/50 Raffle

Everyone!

Congratulations to **Jerry B.** for winning a Prime Time Restaurant gift card! His ticket was pulled on Wednesday, August 5th and the **6 of Diamonds** was behind **#17**. The next ticket will be pulled on **Wednesday, August 12th**.

Jackpot is $2,598.00 and climbing. Will you find the Queen?

Thank You to All who participate in this fundraiser!

St. Patricia Parish
708.598.5222

ST. PATRICIA SENIOR CLUB

Meetings are held on the 1st and 3rd Wednesday of every month at 12 noon. Meetings are held at the Hickory Hills Community Center located at 7800 West 89th Place.

New Members Are Welcome!

The next meeting will be held on Wed., August 19th

Hickory Hills Women's Social Club

INVITES all ladies who live in Hickory Hills & other nearby suburbs to join them in dominos, cards, etc., once a month on the 2nd Tuesday of each month, from 1-4:00pm Their meetings are held at the Hickory Hills Community Center located at 7800 W. 89th Place. There is no commitment. Please join us once to see if you are interested. For additional information, please call Barbara Schultz at 708.598.5165, or email sandy.seger@aol.com.

The next meeting will be held on Tuesday, August 12th

AA Meetings are held on Thursday in the Rectory Basement (Brody Rm located at 9060 So. 86th Ave., Hickory Hills, Illinois. Entrance is located at the north side of the Rectory. **Meeting begins @ 7pm.**

Support Our Advertisers!

RE/MAX "10"



SUE GRANDYS
Parishioner

"30 Years of Quality Service"
"Your Palos & Hickory Hills Specialist"

Cell 708-205-0861
VM 708-233-2773
suegrandys@att.net
www.suegrandys.com

CLIMATE CHANGE, INC.
Heating & AC
Residential & Commercial

- Sales
- Service
- Installation

Mowimy Po Polsku

708.563.2388
WWW.CLIMATECHANGEINC.NET

$89.95 Furnace Clean and Check
One coupon per system. Must present coupon at time of service. Not valid with any other offers or discounts.

Say Good-bye to Clogged Gutters!



$99 Installation*
*Does not include cost of material. Expires 10/31/22.

Receive a $100 Visa gift card with your FREE in-home estimate
*All participants who attend an estimated 60-90-minute in-home product consultation will receive a $100 Visa gift card. Retail value is $100. Offer sponsored by LeafGuard Holdings Inc. Limit one per household. Company procures, sells, and installs seamless gutter protection. This offer is valid for homeowners over 18 years of age. If married or involved with a life partner, both cohabitating persons must attend and complete presentation together. Participants must have a photo ID and be legally able to enter into a contract. The following persons are not eligible for this offer: employees of Company or affiliated companies or entities, their immediate family members, previous participants in a Company in-home consultation within the past 12 months and all current and former Company customers. Gift may not be extended, transferred, or substituted except that Company may substitute a gift of equal or greater value if it deems it necessary. Gift card will be mailed to the participant via first class United States Mail within 10 days of receipt of the promotion form. Not valid in conjunction with any other promotion or discount of any kind. Offer not sponsored and is subject to change without notice prior to reservation. Offer not available in the states of CA, IN, PA and MI. Expires 10/31/22.

Call today for your FREE estimate and in-home demonstration



- LeafGuard® is guaranteed never to clog or we'll clean it for FREE*
- Seamless, one-piece system keeps out leaves, pine needles, and debris
- Eliminates the risk of falling off a ladder to clean clogged gutters
- Durable, all-weather tested system not a flimsy attachment

*Guaranteed not to clog for as long as you own your home, or we'll clean your gutters for free.

CALL NOW 708-462-6373

ENGLERT LeafGuard® Get it. And forget it.®

ADT-Monitored Home Security
Get 24-Hour Protection From a Name You Can Trust

- Burglary
- Fire Safety
- Flood Detection
- Carbon Monoxide



ADT Authorized Provider | SafeStreets
833-287-3502

Let Go. Let God.

Lack & Sons
Funeral Home
Matt Bryk & Jen Mayo
DIRECTORS
9236 S. Roberts Road
Hickory Hills, IL
708.430.5700
www.LackFuneralHome.com

IF YOU LIVE ALONE
MDMedAlert!™
$1 Less Than a day
✔ Ambulance ✔ Police/Fire
✔ Family/Friends ✔ GPS & Fall Alert*
CALL NOW! 800.809.3570
md-medalert.com

Schroeder Insurance Group
John Schroeder
o: (708)931-2414 c: (708)415-0223

Ed the Plumber
Ed the Carpenter
708.652.1444
Best Work • Best Rates
PARISHIONER DISCOUNT

Advertise in Our Church Bulletin!
Contact Julie Blanford
jblanford@4LPi.com
(800) 950-9952 x2141

Martin Ptasinski
mówię po polsku
Attorney
708-467-0000
Wills - Trusts
Closings

Masz MEDICARE?
Już czas na odnowe planu. Bez stresu, sprawdź ze mną najlepsze opcje!
Konczysz 65 lat?
Doradze jak wybrać najlepszy plan i jak działa MEDICARE
Monika Muszynska
Twój zaufany MEDICARE AGENT | 708-979-1143

Never miss our bulletin!
Get this bulletin delivered straight to your inbox every week.
Scan to subscribe on parishesonline.com

Louks & Scoops
8648 W. 103rd St.
Palos Hills
708-741-7376

Quality Work
Reasonable Prices
DEMMIS PLUMBING & SEWER
Ask for a PARISHIONER DISCOUNT
Lic# 055-044826
EMERGENCY SERVICE
708.420.0806
www.demmisplumbing.com

FLEITAS TEAM
CROSSCOUNTRY MORTGAGE
Juan Agustin Fleitas
Originator since 2002 | NMLS #219823
D: (708)214-2222
E: Juan@FleitasFinancing.com
Hickory Hills Resident & Hills Chamber Board Member
Branch Manager – Home Loans

Support Our Advertisers!

Ajax HEATING and AIR CONDITIONING
24 Hour Emergency Service
$40 OFF All Repairs
708.952.1400 • 773.767.6700
8428 S. 88th Ave., Justice

KASH LAW OFFICES, LLC
James J. Kash
Attorney
• Wills
• Trusts
• Real Estate
• And Other Legal Services
Parishioner
6545 WEST ARCHER AVE., CHICAGO
773-586-1050

PREMIER AUTO
Full Service Auto & Diesel Repair
HONEST WORK • QUALITY RESULTS
708-312-4200
8508 S 77TH AVENUE, BRIDGEVIEW

8705 S. Ridgeland Ave
Oak Lawn
Les Brothers Restaurant
Breakfast
Lunch
Dinner
6am-10pm
Prime Time
Restaurant & Bar
11am-2am
7750 W. 95th St. • Hickory Hills

TechniCraft
Collision Repair Experts
Collision | Glass
8267 S Roberts Road, Bridgeview, IL 60455
708.430.1177 www.TechniCraftAuto.com
Mowimy Po Polsku Se Habla Español
PERFORMANCE
AUTO REPAIR EXPERTS
INC
Full service mechanical repair
8300 S Roberts Road, Justice, IL 60458
708-598-7604

Damar-Kaminski Funeral Home & Crematorium
Mark A. Kaminski, Sr.
Owner/Director
708.496.0200
7861 S. 88th Ave., Justice
Now Offering
Pet Cremation Services
www.KaminskiFamilyFuneralHomes.com