St. Patricia Catholic Church
Thirty-Second Sunday in Ordinary Time
November 8, 2026

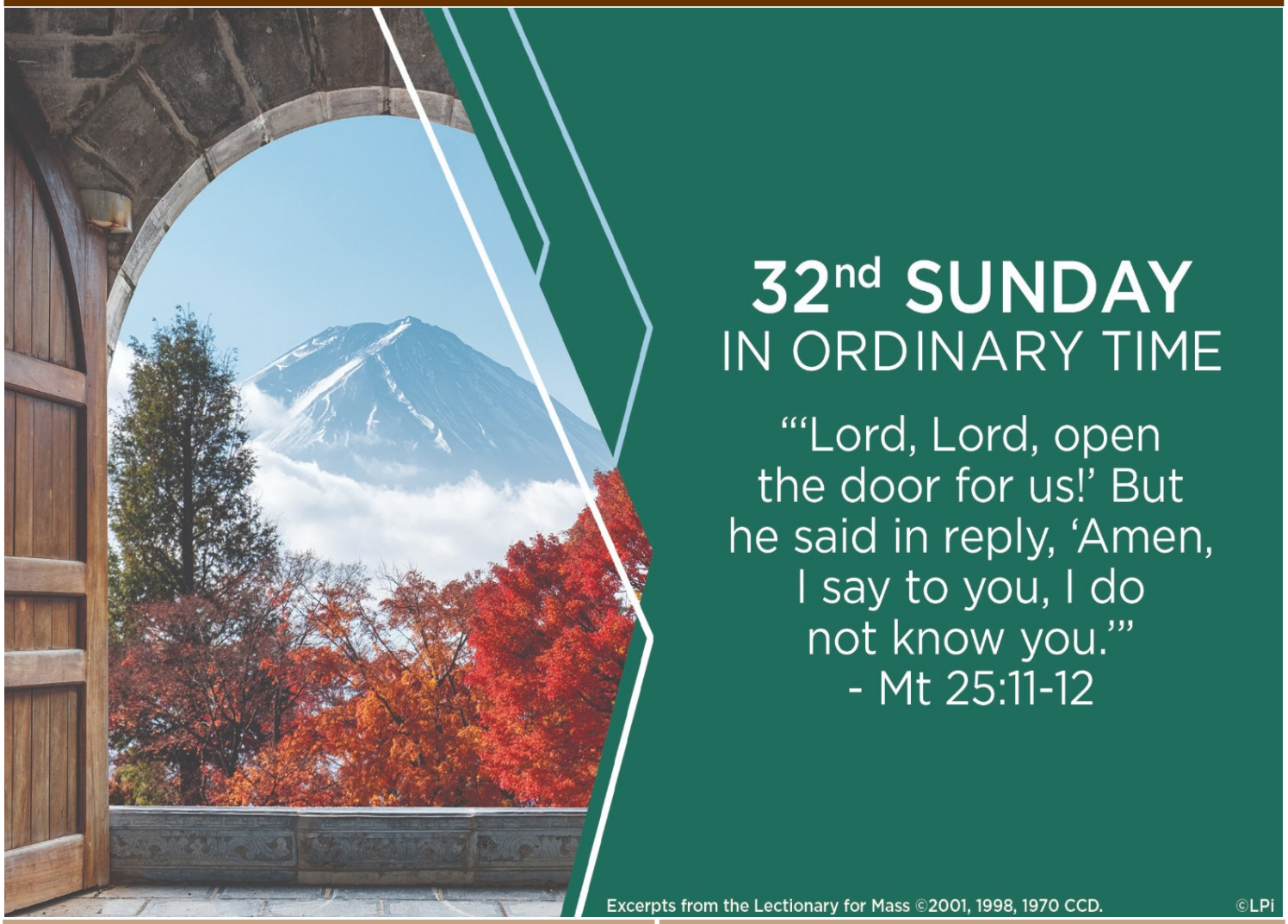

MASS SCHEDULE:

Saturday: **4:00 pm** (Anticipated Mass)
Sunday: **7:30, 9:30 & 11:30 am**
Weekdays: **Monday through Friday: 8:30 am**

CONFESSIONS:

Saturdays: **Before 4 pm Mass (3:00-3:45 pm)**
OR, by appointment anytime.

RECTORY OFFICE: 1-708-598-5222

OFFICE HOURS:
Monday — Friday 9:00 am - 4:00 pm
Email: rectory@stpatriciaparish.com

ST. PATRICIA SCHOOL: 1-708-598-8200;
Fax: 1-708-598-8233
9000 South 86th Avenue - Hickory Hills, IL 60457
www.stpatriciaschool.org
spsinfo@stpatriciaparish.com

SCHOOL Office Hours:
Monday–Friday → 8:00 am—3:00 pm

RELIGIOUS EDUCATION (RE): 1-708-599-1221
9000 South 86th Avenue - Hickory Hills, IL 60457
Email: reled@stpatriciaparish.com

RelEd Office Hours:
Monday–Thursday → 9:00 am - 2:00 pm
Please Call Ahead For an Appointment

St. Patricia Parish
9050 South 86th Avenue - Hickory Hills, IL 60457
1-708-598-5222
www.stpatriciaparish.com

ST. PATRICIA PARISH
9050 South 86th Avenue
Hickory Hills, IL 60457
1-708-598-5222; Fax: 1-708-598-5280
rectory@stpatriciaparish.com

PASTORAL STAFF
Rev. Andrzej Bartosz
frbartosz@stpatriciaparish.com
Pastor

Rev. Christopher M. Kituli
frkituli@stpatriciaparish.com
Associate Pastor

Rev. Marcel J. Pasciak
Pastor Emeritus

Rev. Michael G. Meany
Pastor Emeritus

Mr. Charles Keegan
Mr. Norbert Weitendorf
Retired Deacons

PARISH STAFF
Mrs. Siu Yu
Operations Director
syu@stpatriciaparish.com

Miss Melissa Keegan - *Ministry of Care*
mkeegan@stpatriciaparish.com

Ms. Bertha Castro - *Secretary*
bcastro@stpatriciaparish.com

ST. PATRICIA SCHOOL
9000 South 86th Avenue
Hickory Hills, IL 60457
1-708-598-8200; Fax: 1-708-598-8233
www.stpatriciaschool.org

SCHOOL PRINCIPAL
Mrs. Dawn H. Dion
ddion@stpatriciaparish.com

SCHOOL ADMINISTRATIVE ASSISTANT
Mrs. Tina Glogowski
tglogowski@stpatriciaparish.com

OFFICE OF RELIGIOUS EDUCATION
9000 South 86th Avenue
Hickory Hills, IL 60457
1-708-599-1221

DIRECTOR OF LIFELONG FAITH FORMATION
Mr. Maciek Karaban
mkaraban@stpatriciaparish.com
1-708-599-1221

MUSIC DIRECTOR
Mr. Freddy Villegas
fvillegas@stpatriciaparish.com
1-708-598-5222

BULLETIN ARTICLES:
All Bulletin articles must be submitted to the Rectory by Thursday, Noon. Email to:
bcastro@stpatriciaparish.com



PLEASE PRAY FOR THE SICK

Celestino & Rosa Mari
Jen Ahern
Braulio Alvarez
Kendra Anifer
Mary Ann Anifer
Abraham Aparicio-Moran
Rick Becht
Joey Beemsterboer
Terry Belshaw
Janice Bergstrom
Cathy Bice*
Maureen Bogg
Fr. Anthony Brankin
Cindy Bukowski
Jose Campos
Dolores Castro
Frank Celani
Katarina Chnapkova
Dale Christensen, Sr.
Frank Coglianese
Mary Connelly
Baby Josephine
Jean Coughlin
Val Cronk
Rowena Dapiton
Carolyn Dellamorte
Lou DeRose
Steve Dietz
Linda Doherty
Nestor Dolueras
Dennis Egan
Erin Emerson
Enrique Esparza
Dennis Farley
Diana Farrero
Mike Farrero
Christine Fus
Len Fus
Bernadine Gabrysiak
Joe Garza
James George
Tina Glogowski
Frank Gogola
Pedro Gonzales
William Gray
Dorothy & Nick Guisto
David Graumnitz
Janice Grubisich
John Gubala
Jose Gutierrez
Mary Jane Harde
Jennifer Manika-Hernandez
George Holas
Thomas Hooten
Jack Hurlock
Fred Ichniowski
Moises Jamie
Denise M. Jandura
Rich S. Jandura
Tim Jendrzejak
Joann Jerantowski
Kristen Juarez
Barbara Kardelis
Tammy Karr
Lorraine Kash
Deacon Charley Keegan
John Kettman
Anaya Khan
Margaret Kituli
Julio Cesar Knapp
Natalie Kochniarczyk
Patrick Kosnick
Maria Kosova
Jim Kruse
Enzo Kulpshas
Alex Kyallo
Brandon Labrador
Thomas Lakowicz
Henry Lenart
Michele Lewis
Amy Lingelbach
Diane Lopez
Marsha Luczak
Jurate Lukminiene
David Maish
Mick Malmon
Michalene Maola
Virginia Meccia
Guadalupe Mercado
Liz Merrill*
Tiffany Minarik
Mary Moldovan
Guadalupe Monterosas
Mickie Spangler Moore
Esther Montes
Joseph Mario Moreno
James Mott
John Muldoon
Ted Murawski
Ron Musick
Sharon Nielbowski*
Ariana Adonay Vela Noriega
Susan Nose
Josie E. Ochoa
Lillian Olchowka
Catherine Oropeza
Ana Maria Orozco
Armando Peñueles
Francisco Peñueles
Jeff Perry
Pamela Pribyl
Dave Ramirez
Lupita Ramirez
Raquel Ramirez
Jesse Rodriguez
George Ross
Janice Schinker
Kathleen Marie Schmidt
Sarah Siebertz
Kathy Siuta
Walter Skora
Kathy Smith
Lorraine Solomino
Andrew Stahr
William J. Stepek
Marilyn Stone
Nancy Sustersic
Patricia Torres
Angeline Totzke
Maria L. Treviño
David Uraski
Sherry Uraski
Carmen Valles
Christy Van Merkestyn
Barb Venselow
Deacon Norb Weitendorf
Pat Weitendorf
Denise White
Brinlee Wojciechowicz
Angela Wozniak-Granoski
Michael Zauner
Michael Zeifert
Clarence Zima

***NEW**

IMPORTANT: If any of your loved ones can be removed from this list, please let the Rectory know — we are very tight on space.

SECOND COLLECTION:
Nov. 7th-8th → Parish Maintenance Fund

Help Make The Holidays Special For Our Troops Deployed Overseas!

We will be signing Christmas Cards after all masses **THIS WEEKEND - Nov. 7th & 8th. Please** sign a card and consider including a small personal note.



ALSO, we are looking for Parishioners who would be willing to bake homemade cookies and brownies that we will send in our November Care Packages. Please label your items if they contain nuts.

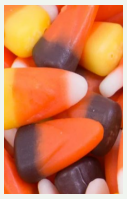

Finally, we are looking for all that extra **Halloween** candy you may have left over. There are a lot of sweet tooth's over there. PLEASE, at this time of the year, let us remember those who defend us, even now as we live and pray here.

PLEASE BRING YOUR ITEMS THIS WEEKEND TO ANY ONE OF OUR MASSES SO THAT THEY MAY ARRIVE IN TIME FOR CHRISTMAS! **Our next packing date is Tuesday, Nov. 17, 2026.**



Let me be the first to wish you a **MERRY CHRISTMAS!**

*JIM KRUSE — **Army** & proud of it.*



Advent Meditation Little Book series
"6-Minute Reflection" & "Word Among Us" Books

These books are available in the Church Gathering Space near the table with the Christmas Trees. We will have two Advent daily meditation books for purchase after all Masses. The Little Books series, which have a six-minute reflection on the Sunday Gospels for 2026, are now **$2.00 each—with exact change only**.



PLEASE NOTE THE NEW PRICE! No Change given.

St. Patricia Parish Queen of Hearts 50/50 Raffle

Hello Everyone! PLEASE NOTE, We will not be selling tickets for the next 2 weekends (10/31-11/1 & 11/7-8) in the gathering space. We will resume ticket sales 11/14-15. Our next drawing will be held Wednesday, November 18th.

Congratulations to L. Tomala. whose ticket was pulled on Wednesday, October 28th and the 7 OF SPADES was behind #26. She was the winner of a $50 Prime Time Restaurant Gift Card.

THANK YOU TO ALL for your dedication to our RAFFLE!

ST. PATRICIA PARISH—708.598.5222

WARNING SCAM ALERT

PLEASE DO NOT click on or open any suspicious email you might receive from our Parish, specifically one that refers to our Religious Education at St. Patricia group regarding:

CERTIFICATION DOCUMENTATION—UPDATE

THIS EMAIL DID NOT ORIGINATE FROM OUR GOOD FOLKS IN RE. When in doubt, please contact our Parish Office—708.598.5222.

ST. PATRICIA PARISH

WEEKLY CALENDAR: Nov. 8, 2026-Nov. 15, 2026

Sunday, November 8, 2026
7:30 a.m. - CH Mass
9:30 a.m. - CH Mass
11:30 a.m. - CH Mass **(Children's Bible Study: Ages 4-12)**

Monday, November 9, 2026
8:05 a.m. - CH Recitation of the Rosary
8:30 a.m. - CH Daily Mass
7:00 p.m. - CH All Souls' Day Remembrance Mass

Tuesday, November 10, 2026
8:05 a.m. - CH Recitation of the Rosary
8:30 a.m. - CH Daily Mass
6:00 p.m. - CH RE Class

Wednesday, November 11, 2026 - VETERANS' DAY
8:05 a.m. - CH Recitation of the Rosary
8:30 a.m. - CH Daily Mass **(K/8th Gr School Mass)**

Thursday, November 12, 2026
8:05 a.m. - CH Recitation of the Rosary
8:30 a.m. - CH Daily Mass)

Friday, November 13, 2026
8:05 a.m. - CH Recitation of the Rosary
8:30 a.m. - CH Daily Mass

Saturday, November 14, 2026
3:00-3:45 p.m. - CH Confessions
4:00 p.m.-CH Mass

Sunday, November 15, 2026
7:30 a.m. - CH Mass
9:30 a.m. - CH Mass
11:30 a.m. - CH Mass **(Children's Bible Study: Ages 4-12)**



Quiet time before the Blessed Sacrament is an important and necessary part of a healthy prayer life and a critical part of our faith journeys as Catholics. To be in the same room with the True Presence of our Lord and be humbled by His love and grace is an indescribable feeling - you have to experience it for yourself to truly understand. Our parish is blessed with First Friday of the Month Eucharistic Adoration, and I encourage everyone take full advantage, if available, of this incredible access to Christ and humbly seek Him out at every opportunity for worship, prayer and to unburden ourselves to Him. **NEXT Holy Hour is FRIDAY, DECEMBER 4TH — 5:30 p.m.**



Join us at St. Patricia Church every 1st Saturday of the month.
OUR NEXT GATHERING IS DECEMBER 5TH @ 8:00 A.M.

FROM THE PASTOR'S DESK
NOVEMBER 8, 2026

My Brothers & Sisters in Christ,

Winter Is Coming – Meet Our New Parish Truck!

We have no doubt that winter is coming! I am not willing to play the role of a meteorologist and predict what kind of weather we can expect this year. Rather, I would like to point out that the signs of the changing season remind us to be prepared for whatever winter may bring.

We are blessed with a spacious parking lot, but during snowy weather, that blessing can quickly turn into a challenge. Every day the school is in session, and every day we have Masses, liturgies, meetings, and other activities. We need to make sure that the snow is cleared and that everyone has safe access to the parking lot and all our buildings.

Our old parish truck served us for many years. Although it did not have particularly high mileage, rust had taken its toll on many parts of the vehicle. You could practically fall through some of the holes in the truck bed!

Now we have a new one—or, to be more precise, a used one that is new to us! We don't need a brand-new model loaded with all the bells and whistles, such as navigation or a fancy media center. What we need is a strong, reliable truck in good condition, ready to get the job done whenever we need it.

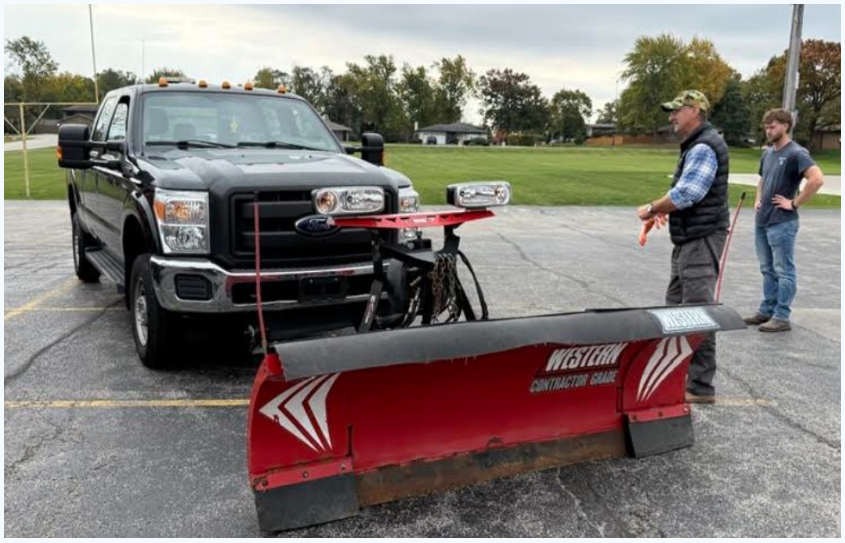



At our parish event at Prime Time Restaurant for the Queen of Hearts drawing, I shared the exciting news about our new truck. Those who were there seemed quite excited! The men immediately started asking about the model, year, mileage, engine, and other technical details. The women, on the other hand, were interested in one very important detail: the color!

I guess this is a typical difference in how men and women approach automobiles!

Some people also suggested that our new parish truck deserves a name. Father Marc was present at the event and came up with a suggestion: "Holy Roller!"

I think that's a pretty good name! But what do you think? Do you have any other suggestions? Let's give our new parish truck a name worthy of its important mission—keeping our parish safe and ready for whatever winter brings!

May God bless you,

Father Andrew, Pastor

REMEMBERING OUR DECEASED - All Souls / Purgatorial Society: The following deceased were erroneously missed in the last publication. ***Eternal rest grant unto them, O Lord, and let perpetual light shine upon them.***

Virginia Dubel ■ Edward Kwiatkowski ■ Marian Szemplinski ■ Stanley Szemplinski

THE HISTORY OF VETERANS DAY

Veterans Day (originally known as Armistice Day) is a federal holiday in the United States observed annually on November 11th and honors military veterans. Why was this date chosen, and what is the history behind this special day? Continue reading to find out.

Armistice Day

World War I officially ended on June 28, 1919, when the Treaty of Versailles was signed. However, it is important to note that the fighting stopped seven months earlier when an armistice, or temporary cessation of hostilities, between the Allied nations and Germany went into effect on the eleventh hour of the eleventh day of the eleventh month. Therefore, November 11th, 1918, is generally regarded as the end of "the war to end all wars."

In November 1919, President Wilson declared November 11th as the first commemoration of Armistice Day with the following words:

> *"To us in America, the reflections of Armistice Day will be filled with solemn pride in the heroism of those who died in the country's service and with gratitude for the victory, both because of the thing from which it has freed us and because of the opportunity it has given America to show her sympathy with peace and justice in the councils of the nations…"*

The original concept was for a day celebrated with parades and public gatherings and a brief suspension of business beginning at 11:00 a.m. An Act approved May 13, 1938, made the 11th of November of each year a legal holiday and was known as "Armistice Day."

The Evolution of Veterans Day

Armistice Day was primarily a day set aside to honor veterans of World War I, but in 1954, after World War II and the Korean War, the 83rd Congress, at the urging of the veterans service organizations, amended the Act of 1938 by striking out the word "Armistice" and inserting in its place the word "Veterans." With the approval of this legislation (Public Law 380) on June 1, 1954, November 11th became a day to honor American veterans of all wars.

Later that same year, on October 8th, President Dwight D. Eisenhower issued the first "Veterans Day Proclamation" which stated:

> "*In order to insure proper and widespread observance of this anniversary, all veterans, all veterans' organizations, and the entire citizenry will wish to join hands in the common purpose. Toward this end, I am designating the Administrator of Veterans' Affairs as Chairman of a Veterans Day National Committee, which shall include such other persons as the Chairman may select, and which will coordinate at the national level necessary planning for the observance. I am also requesting the heads of all departments and agencies of the Executive branch of the Government to assist the National Committee in every way possible."*

The Uniform Holiday Bill

Did you know that Veterans Day was celebrated in October for a brief moment in time? The Uniform Holiday Bill was signed on June 28, 1968, and was intended to ensure three-day weekends for Federal employees by celebrating four national holidays on Mondays: Washington's Birthday, Memorial Day, Veterans Day, and Columbus Day. It was thought that these extended weekends would encourage travel and recreational spending.

The first Veterans Day under the new law was observed on October 25, 1971 with much confusion. It was obvious that the commemoration of this day was a matter of historic and patriotic significance to a great number of citizens, and so on September 20th, 1975, President Gerald R. Ford signed Public Law 94-97, which returned the annual observance of Veterans Day to its original date of November 11th, beginning in 1978.

Veterans Day continues to be observed on November 11th, regardless of what day of the week on which it falls. The restoration of the observance of Veterans Day to November 11th not only preserves the historical significance of the date, but helps focus attention on the important purpose of celebrating America's veterans for their patriotism, love of country, and willingness to serve and sacrifice for the common good.

Taken from: U.S. Army Airborne & Special Operations Museum (photos omitted).


ST. PATRICIA
FRIENDSGIVING
BONFIRE
Good Friends Brighter Nights
Friday, November 13th
6:00 PM
BONFIRE
FRIENDS
SNACKS
FUN
BRING YOUR FAMILY & FRIENDS FOR A NIGHT OF FALL FUN!
ST. PATRICIA BOBCATS
Questions?
Text (708)369-1335

St. Patricia Parish

RELIGIOUS EDUCATION SCHOLARSHIP PROGRAM 2026

ST. PATRICIA PARISH BELIEVES THAT EVERY CHILD SHOULD HAVE THE OPPORTUNITY TO PARTICIPATE IN RELIGIOUS EDUCATION & GROW IN THEIR CATHOLIC FAITH.



THROUGH THE GENEROSITY OF OUR HOLY NAME SOCIETY, **SIX (6) SCHOLARSHIPS OF $250 EACH** ARE AVAILABLE TO ASSIST RELIGIOUS EDUCATION FAMILIES FOR 2026-2027 PROGRAM YEAR.

- Supporting our Families
- Helping Our Children Grow in Faith
- Assisting with Expenses when Needed

FAMILIES ARE ENCOURAGED TO APPLY. FINANCIAL NEED, MULTIPLE CHILDREN IN THE PROGRAM, & SACRAMENTAL EXPENSES MAY BE CONSIDERED. ONLY ONE SCHOLARSHIP PER FAMILY MAY BE AWARDED. ALL APPLICATIONS WILL BE TREATED WITH CONFIDENTIALITY & RESPECT.

APPLICATIONS WILL BE ACCEPTED THROUGH TUESDAY, DECEMBER 8, 2026

QUESTIONS OR TO REQUEST AN APPLICATION, PLEASE CONTACT:

MAC KARABAN
RELIGIOUS EDUCATION DIRECTOR
708 599-1221
MKARABAN@STPATRICIAPARISH.COM

What's New in Religious Education

Have a question? You can always call us!

CLASSES ARE TUESDAYS
6:00 PM – 7:30 PM
Located in St. Patricia School

OUR VERY SPECIAL CHRISTMAS TREE RAFFLE STARTS 10-31-26
PROCEEDS HELP THE RE PROGRAM

CONTACT US:
The St. Patricia Religious Education Team
Maciek Karaban
708.599.1221

HERE'S WHAT WE DO:
- Classes from 1st Grade through High School
- Engaging lessons rooted in Catholic teachings
- Sacrament Preparation
- Learning through Music, Art & Education
- Friendship & Fun



OCIA

IT IS NOT TOO LATE TO REGISTER

ARE YOU READY TO TAKE THE NEXT STEP IN YOUR FAITH?

Join Us for Adult OCIA Classes! The *Order of Christian Initiation of Adults (OCIA)* is a welcoming journey for anyone looking to enter the Church or complete their sacraments.

WHAT WE PREPARE YOU FOR:
- **Baptism—**Begin your journey in Christ.
- **First Holy Communion—**Receive the True Presence of Jesus.
- **Confirmation—**Be strengthened by the Holy Spirit.

MEETING DETAILS:
- **When:** Every Monday Evening
- **Time:** 6:00 PM—7:30 PM
- **Where:** Gathering Space of the Church

THE ST. PATRICIA RELIGIOUS EDUCATION TEAM (708.598.1221)
Maciek "Mac" **Karaban, Director of Lifelong Faith Formation**

CHILDREN'S BIBLE STUDY



St. Patricia's Religious Education Program Presents:

A Very Special Christmas Tree

RAFFLE

Ticket Sales Offered after all the masses 10-31 / 11-1 & 11-7 / 11-8

Help Support Our Religious Education Program

3 for $5 or 7 for $10

ON SALE THIS WEEKEND

IN THE BACK OF CHURCH!



Advent BY CANDLELIGHT

Reserve Your Seats Now
Individual or a Table of 8

May this Advent bring renewed faith and a heart ready to welcome Christmas.

Thursday, December 3rd, 2026
Parish Center
6:00 pm
Doors Open at 5:30 pm

Musical Accompaniment By:
St. Laurence
High School Choir

Deadline is 11-23-26
RSVP jbiel@stpatriciaparish.com

ST. PATRICIA PARISH

COMMUNITY SERVICES:
St. Patricia and St. Simon of Cyrene (Formerly St. Agatha)

Every year since 1977, we have asked for your assistance in helping our St. Patricia Parish and our Sharing Parish, St. Simon of Cyrene (*formerly St. Agatha*) to purchase gifts or gifts for people in need.

If you would like to purchase new gifts for our area's needy individuals or a needy family, please email Missy — **mkeegan@stpatriciaparish.com**, or call Missy at 1.708.598.5222, and a wish list will be emailed to you.

St. Simon of Cyrene, our Sharing Parish, will be accepting gift cards instead of gifts. However, we will need to assist the families in need. One of our volunteers will email or call you with a wish list for a Parishioner of St. Simon. We will have a signup sheet at next weekend's Masses of October 31st and November 1st in the Gathering Space of our Church. If you have any questions, please do not hesitate to call or email Missy Keegan.

THANK YOU IN ADVANCE FOR ALL YOUR ASSISTANCE TO OUR AREA'S NEEDY!

Deacon Charley* and *Missy Keegan





COMMUNITY SERVICES:
Thanksgiving

The Jewel Food Store in Hickory Hills is offering **Holiday Bucks**. Before you check out at Jewel, please inform your cashier that you are donating **Holiday Bucks**. **They must be purchased by November 16th**.

Your donations will support St. Patricia's Community Services. We would like to thank Jewel Food Stores and our Community for your assistance with helping the area's needy. Your donation will provide a holiday meal for the needy. We will also continue this service for Christmas. Happy Thanksgiving to you and your family!

Deacon Charley* and *Missy Keegan
St. Patricia Community Services—1.708.598.5222

JEWEL-OSCO VOLUNTEERING FOR ST. PATRICIA COMMUNITY SERVICES

St. Patricia Community Services is looking for volunteers to help collect donations at our local Jewel-Osco Store to support our catered Thanksgiving and Christmas dinners for families and individuals in need in our community.

Can you spare just 30 minutes to help?

HERE'S HOW TO VOLUNTEER — IT'S EASY!

1. **Choose a day and time** when you can give 30 minutes of your time at Jewel-Osco.
2. **Go to the Customer Service Desk** at Jewel-Osco.
3. **Tell the customer service representative:** "I'm here to volunteer for the St. Patricia Food Pantry to collect donations for our Thanksgiving and Christmas-catered dinners."
4. **Pick up y our collection can or bucket** from the customer service desk.
5. **Take your place at the designated collection area** and kindly invite shoppers to make a donation.
6. **After your 30-minute shift,** return the collection can or bucket to Customer Service.

That's it! Your time and kindness will help us provide special holiday meals to those who might otherwise go without. If you are available to volunteer or have questions, please contact me, Missy Keegan: mkeegan@stpatriciaparish.com or 708.598.5222.

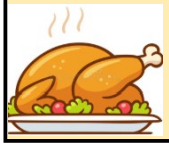

Melissa "Missy" Keegan, Ministry of Care Coordinator
ST. PATRICIA PARISH



Weekly Mass Intentions

Saturday, November 7, 2026
4:00† Fred Jezuit - Anna Marie Jezuit and Family
† Blanche Goodwin - Avanzo Family
† Tom Flaherty - Mary Flaherty
† Eileen McWalter - Mary Flaherty
† Conrad Bellefleur - Maureen Kadubek
† Len Wojciechowicz (Heavenly Birthday) - Family
† David Lizarraga (2nd Anniv.) - Kathleen, Wife
† Joey Pietrzyk - Rich and Diane Moreno

Sunday, November 8, 2026
7:30† Jim Carr - Jim and Jan Manika
† Anthony Videka - Rick and Sandy Passarelli & Family
† James E. McGovern - Margaret Ann Papie
† Tulio Ruscitti - Brother Fabrizio (Elisa) Ruscitti
9:30† Stanley and Sophie Zielnik - Zielnik Family
† Walter and Lillian Zielnik - Zielnik Family
† Howard R. Vanick - Suzanne
† Lee Przekaza - Family
† Wes Krzyzanowski - Donna and Henry Kman
† Wladyslaw Malec - Turziak Family
† Mark Lega - Lega Family
† Jan Galik - Galik Family
† Andrzej and Anna Komar - Maria Swiderski
† David Lizarraga (2nd Anniv.) - Kathleen, Wife
11:30† Wes Krzyzanowski - Hank and Holly Oszakiewski

Monday, November 9, 2026
8:30† Ann Stawoney (Heavenly Birthday) - Len Stawoney

Tuesday, November 10, 2026
8:30† Lee Przekaza - Family

Wednesday, November 11, 2026 - Veterans Day
8:30 Honoring ALL Past & Present Veterans - BCastro

Thursday, November 12, 2026
8:30† Robert Zaccone - Connie Virgiliio

Friday, November 13, 2026
8:30† Consuelo Ramirez Garcia - Ramirez Family
† Marilyn Balangue - Sister, Lea

Saturday, November 14, 2026
4:00† Paul E. Segura - Friends of Thursday Evening
† John C. Raffaelli - Friends of Thursday Evening
† Cathy O'Connor - Ann O'Connor
† Pamela Laibl - Siblings
† Maria Barzyk (2nd Anniv.) - Janine & Henry Szwajnos
† Maria Kipta - Leja Family
† Salvador Santarromana (Heavenly Birthday) - Daughter, Lea
† Vince Murphy (21st Anniv.) - Family

Sunday, November 15, 2026
7:30† Gregory Spiewak (4th Anniv.) - Wife
† Jack Carr - Connolly Family
† James E. McGovern - Margaret Ann Papie
† Altar Bread & Wine Remembrance Offering—In Loving Memory of EVELYN & EMMETT COLLINS - John Collins
† Altar Bread & Wine Remembrance Offering—In Loving Memory of MAUREEN COLLINS - John Collins, Loving Husband
9:30† Stanley and Sophie Zielnik - Zielnik Family
† Walter and Lillian Zielnik - Zielnik Family
† Howard R. Vanick - Suzanne
† Paul E. Secura - Friends of Thursday Evening
11:30† John and Carol Pratus - Pratus - Pratus Family
† Anna Pravdik - Sako Family
† Geraldine Osmolak and Jason Osmolak - Gloria Chiostri - Daughter & Sister

BULLETIN announcements

CONTINUE ON THE NEXT PAGE (11)

STEWARDSHIP
Managing God's Gifts To Us

OFFERTORY COLLECTION

November 1, 2026
$9,442.00 (Church, Mail & Other - Regular Sunday Collect.)
$1,733.05 (E-Giving)

$11,175.05

We encourage you to consider "electronic giving" if possible, to keep our donations coming. Please visit the Parish website www.stpatriciaparish.com to enroll in Online Sunday Collections. If not, then please mail or drop off your offertory envelope at the Parish office in the mail slot or in the basket at Mass.

Thank you for sharing your gifts and to all who have dropped off, mailed in, or given electronically. These gifts support the daily needs of our Parish. God Bless you for your generosity!

READINGS FOR THE WEEK

Sunday:	Wis 6:12-16/Ps 63:2, 3-4, 5-6, 7-8/1 Thes 4:13-18 or 4:13-14/Mt 25:1-13
Monday:	Ez 47:1-2, 8-9, 12/Ps 46:2-3, 5-6, 8-9/1 Cor 3:9c-11, 16-17/Jn 2:13-22
Tuesday:	Ti 2:1-8, 11-14/Ps 37:3-4, 18 and 23, 27 and 29/Lk 17:7-10
Wednesday:	Ti 3:1-7/Ps 23:1b-3a, 3bc-4, 5, 6/Lk 17:11-19
Thursday:	Phlm 7-20/Ps 146:7, 8-9a, 9bc-10/Lk 17:20-25
Friday:	2 Jn 4-9/Ps 119:1, 2, 10, 11, 17, 18/Lk 17:26-37
Saturday:	3 Jn 5-8/Ps 112:1-2, 3-4, 5-6/Lk 18:1-8
Next Sunday:	Prv 31:10-13, 19-20, 30-31/Ps 128:1-2, 3, 4-5/1 Thes 5:1-6/Mt 25:14-30 or 25:14-15, 19-21

Eternal Rest Grant Unto Him, O Lord:
Deacon Salvatore Villa, Uncle of Jim Cuci

Marriage Banns

We congratulate and pray for the Following couple on their upcoming Marriage:

11- **Mark Norieko & Mary Kate Fournier**

Altar Bread and Wine Remembrance Offering

In Loving Memory of EVELYN and EMMETT COLLINS - John Collins

Altar Bread and Wine Remembrance Offering

In Loving Memory of MAUREEN COLLINS - John Collins

Help WANTED

PART-TIME MAINTENANCE WORKER

RESPONSIBILITIES: Looking for help to assist with the upkeep of grounds indoors and outdoors which involves moderate physical labor to accomplish the day-to-day maintenance.

QUALIFICATIONS: Some previous experience preferred. You will need to communicate effectively, be eager to learn, take the initiative, and be able to follow directions. College Students welcomed!

APPLY: Send an email with your resume to **Mrs. Siu Yu** to:

syu@stpatriciaparish.com

ROSARY HILL HOME

1. AD FOR PART-TIME COOK: Rosary Hill Home is looking for a Part-Time Cook! If you love cooking & love who you are cooking for, please apply to join our team. **Requirements**: Part-time; Availability every -other weekend; and AM shift 6am-2pm. **Contact Sister Natalie** or stop by Rosary Hill Home to fill out an application.

2. AD FOR PART-TIME NIGHT SHIFT CAREGIVER: Amazing opportunity for a fulfilling career! Do you have a caring, serving heart with a passion for making a difference in someone's life? For almost 90 years we have been lovingly caring for the elderly and are committed to provide the highest quality of care for our residents. Rosary Hill Home is looking to immediately add a Part-Time Caregiver (PM shift: 10pm-8am) to our family. **Contact Sister Natalie** regarding this position.

3. ROSARY HILL HOME: Rosary Hill Home, run by the Dominican Sisters, celebrates 90 years of serving our "vintage" population! If you or someone you know is considering a loved one for placement in a homelike environment, please call **Rosary Hill at 708.458.3040**, ask for **Sister Natalie**, or **email Sister Maria-Vianney at sr.m.vianney@sistersop.com**. Rosary Hill offers both long-term & short-term respite (temporary) admissions. If you are looking for either long-term or short-term respite care, we are happy to accommodate you at this time! Thank you for supporting our Mission by considering Rosary Hill Home for your loved one — ***Living the Truth, Serving Others in Love*** since 1936!

ROSARY HILL HOME
9000 West 81st Street
Justice, IL 60458
P: 708.458.3040 • F: 708.458.7230
info@rosaryhillhome.com ■ https://www.sistersop.com

Dominican Sisters Rosary Hill Home

ST. PATRICIA SENIOR CLUB

Meetings are held on the 1st and 3rd Wednesday of every month at 12 noon. Meetings are held at the Hickory Hills Community Center located at 7800 West 89th Place.

NEW MEMBERS ARE WELCOME!

The next meeting will be held on Wed., November 18TH

HICKORY HILLS WOMEN'S SOCIAL CLUB

INVITES all ladies who live in Hickory Hills & other nearby suburbs to join them in dominos, cards, etc., once a month on the 2nd Tuesday of each month, from 1-4:00pm Their meetings are held at the Hickory Hills Community Center located at 7800 W. 89th Place. There is no commitment. Please join us once to see if you are interested. For additional information, please call Barbara Schultz at 708.598.5165, or email sandy.seger@aol.com.

The next meeting will be held on Tuesday, November 10th

AA Meetings are held on Thursday in the Rectory Basement (Brody Rm located at 9050 So. 86th Ave., Hickory Hills, Illinois. Entrance is located at the north side of the Rectory. **Meeting begins @ 7pm.**

Support Our Advertisers!

RE/MAX "10"



SUE GRANDYS
Parishioner

"30 Years of Quality Service"
"Your Palos & Hickory Hills Specialist"

Cell 708-205-0861
VM 708-233-2773
suegrandys@att.net
www.suegrandys.com

CLIMATE CHANGE, INC.
Heating & AC
Residential & Commercial
• Sales
• Service
• Installation
Mowimy Po Polsku
708.563.2388
WWW.CLIMATECHANGEINC.NET
$89.95 Furnace Clean and Check
One coupon per system. Must present coupon at time of service. Not valid with any other offers or discounts.

Say Good-bye to Clogged Gutters!



$99 Installation*
*Does not include cost of material. Expires 10/31/22.

Receive a $100 Visa gift card with your FREE in-home estimate
*All participants who attend an estimated 60-90-minute in-home product consultation will receive a $100 Visa gift card. Retail value is $100. Offer sponsored by LeafGuard Holdings Inc. Limit one per household. Company procures, sells, and installs seamless gutter protection. This offer is valid for homeowners over 18 years of age. If married or involved with a life partner, both cohabitating persons must attend and complete presentation together. Participants must have a photo ID and be legally able to enter into a contract. The following persons are not eligible for this offer: employees of Company or affiliated companies or entities, their immediate family members, previous participants in a Company in-home consultation within the past 12 months and all current and former Company customers. Gift may not be extended, transferred, or substituted except that Company may substitute a gift of equal or greater value if it deems it necessary. Gift card will be mailed to the participant via first class United States Mail within 10 days of receipt of the promotion form. Not valid in conjunction with any other promotion or discount of any kind. Offer not sponsored and is subject to change without notice prior to reservation. Offer not available in the states of CA, IN, PA and MI. Expires 10/31/22.

Call today for your FREE estimate and in-home demonstration



• LeafGuard® is guaranteed never to clog or we'll clean it for FREE*
• Seamless, one-piece system keeps out leaves, pine needles, and debris
• Eliminates the risk of falling off a ladder to clean clogged gutters
• Durable, all-weather tested system not a flimsy attachment

*Guaranteed not to clog for as long as you own your home, or we'll clean your gutters for free.

CALL NOW 708-462-6373

ENGLERT LeafGuard® Get it. And forget it.®

ADT-Monitored Home Security
Get 24-Hour Protection From a Name You Can Trust



• Burglary • Fire Safety • Flood Detection • Carbon Monoxide

ADT Authorized Provider | SafeStreets
833-287-3502

Let Go. Let God.

Lack & Sons Funeral Home

Matt Bryk & Jen Mayo
DIRECTORS

9236 S. Roberts Road
Hickory Hills, IL
708.430.5700
www.LackFuneralHome.com

IF YOU LIVE ALONE
MDMedAlert!™ BBB
$1 Less Than a day
✔ Ambulance ✔ Police/Fire
✔ Family/Friends ✔ GPS & Fall Alert*
CALL NOW! 800.809.3570
md-medalert.com



Schroeder Insurance Group
John Schroeder
o: (708)931-2414 c: (708)415-0223

LIFETIME
ROOFING & RESTORATION
Chicago's Trusted Roofing Contractor
Protect Your Greatest Investment
with a roof that lasts a
LIFETIME ROOFING & RESTORATION
ROOFING GUTTERS SIDING
FREE INSPECTIONS RETAIL OPTIONS
Your Insurance May Cover Your Exterior Updates!
Homeowners Trust Lifetime Adjusting
Let our licensed team fight for your coverage to protect your investment.
(708) 921-9587
624 Executive Dr, Willowbrook, IL 60527
support@lifetimerestorationinc.com
www.lifetimerestorationinc.com

Ed the Plumber
Ed the Carpenter
708.652.1444
Best Work • Best Rates
PARISHIONER DISCOUNT



Martin Ptasinski
mówię po polsku
Attorney
708-467-0000
Wills - Trusts
Closings

BZ BEARING & POWER
YOUR RELIABLE BEARING & POWER TRANSMISSION SPECIALISTS
10053 South 76th Ave, Bridgeview, IL 60455
Call us: (708) 658-6759
Email: sales@bzbearing.com

Little space. Big impact.
Advertise here
Call 800-950-9952

Louks & Scoops
8648 W. 103rd St.
Palos Hills
708-741-7376

Quality Work
Reasonable Prices
DEMMIS PLUMBING & SEWER
Ask for a PARISHIONER DISCOUNT
Lic# 055-044826
EMERGENCY SERVICE
708.420.0806
www.demmisplumbing.com

Advertise Here!
Contact Julie Blanford
jblanford@4LPi.com
(800) 950-9952 x2141



FLEITAS TEAM
CROSSCOUNTRY MORTGAGE™
Juan Agustin Fleitas
Originator since 2002 | NMLS #219823
D: (708)214-2222
E: Juan@FleitasFinancing.com
Hickory Hills Resident & Hills Chamber Board Member
Branch Manager – Home Loans

Support Our Advertisers!

Ajax HEATING and AIR CONDITIONING
24 Hour Emergency Service
$40 OFF All Repairs
708.952.1400 • 773.767.6700
8428 S. 88th Ave., Justice

KASH LAW OFFICES, LLC
James J. Kash
Attorney
• Wills
• Trusts
• Real Estate
• And Other Legal Services
Parishioner
6545 WEST ARCHER AVE., CHICAGO
773-586-1050

PREMIER AUTO
Full Service Auto & Diesel Repair
HONEST WORK • QUALITY RESULTS
708-312-4200
8508 S 77TH AVENUE, BRIDGEVIEW

Les Brothers Restaurant
8705 S. Ridgeland Ave
Oak Lawn
Breakfast
Lunch
Dinner
6am-10pm

Prime Time
Restaurant & Bar
11am-2am
7750 W. 95th St. • Hickory Hills

TechniCraft
Collision Repair Experts
Collision | Glass
8267 S Roberts Road, Bridgeview, IL 60455
708.430.1177 www.TechniCraftAuto.com
Mowimy Po Polsku Se Habla Español

PERFORMANCE AUTO REPAIR EXPERTS INC
Full service mechanical repair
8300 S Roberts Road, Justice, IL 60458
708-598-7604

Damar-Kaminski Funeral Home & Crematorium
Mark A. Kaminski, Sr.
Owner/Director
708.496.0200
7861 S. 88th Ave., Justice
Now Offering
Pet Cremation Services
www.KaminskiFamilyFuneralHomes.com