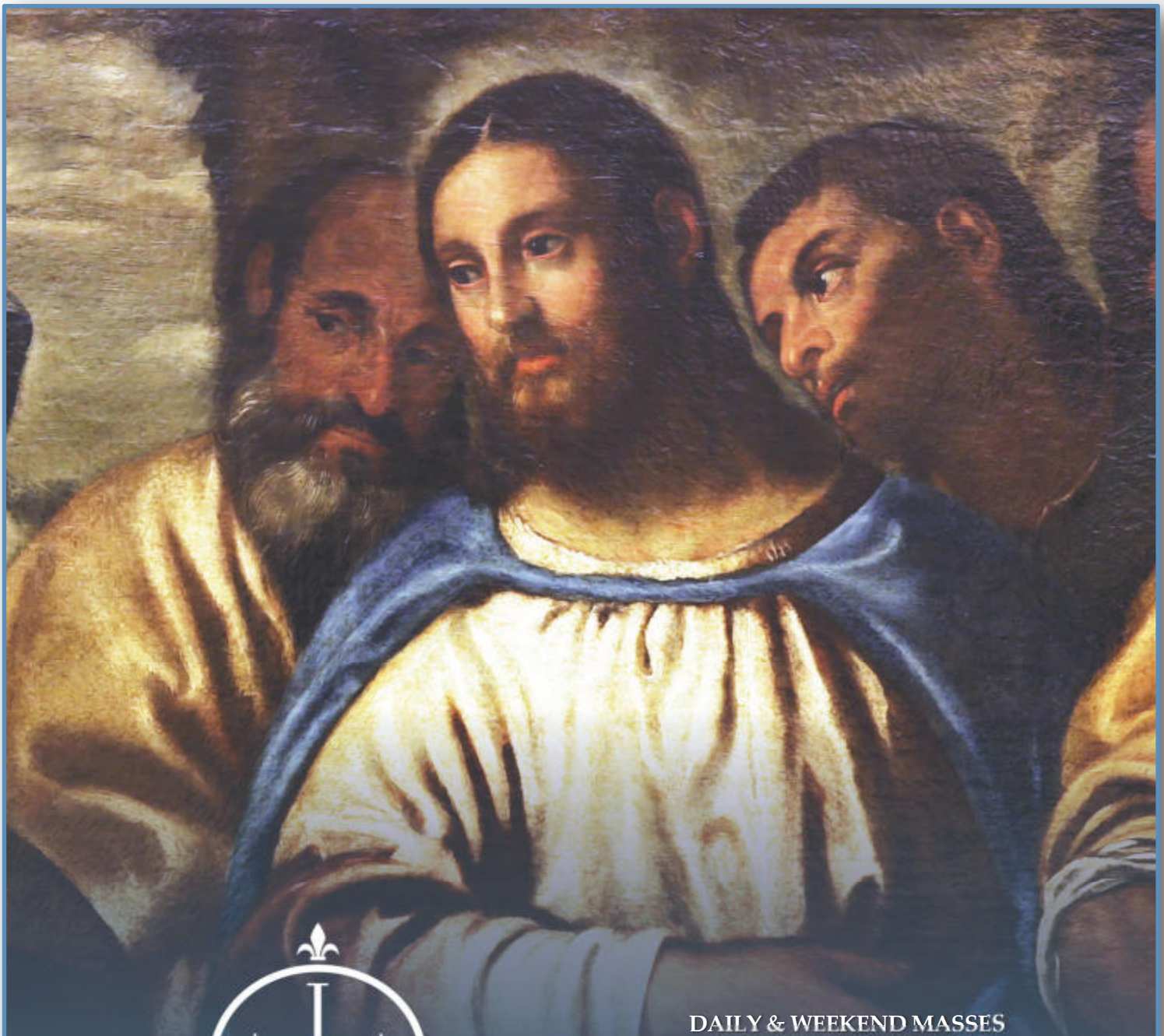

CHURCH OF ST. JOSEPH

1154 Seminole Avenue | West St. Paul, Minnesota 55118
Parish Center Phone: 651-457-2781
Monday—Thursday: 8:00am to 4:00pm,
Friday: 8:00am to 12:00pm
Pastoral Emergency After Hours: 952-930-4727
Parish Website: churchofstjoseph.org

DAILY & WEEKEND MASSES

Monday-Friday at *7:30am
Tuesday-Thursday at 5:30pm
Saturday at *8:00am and 5:00pm(Vigil)
Sunday at 7:30am, *9:00am and 11:00am
First Fridays at 5:30pm
Masses live-streamed on our parish website

THE SACRAMENT OF CONFESSION

Monday-Friday: 7:00-7:20am,
Tuesday-Thursday: 5:00-5:20pm
Saturday: 8:30-9:30am

August 29, 2021 | Twenty-second Sunday in Ordinary Time

"Hear me, all of you, and understand. Nothing that enters one from outside can defile that person; but the things that come out from within are what defile. "

FROM THE PASTOR

Blessed Ralph Milner

I'd like to share a story I used the Masses last weekend. Who was Ralph Milner? Sounds like a neighbor down the street or the guy I met at the hardware store last week. Ralph Milner sounds like an ordinary guy…but he was no ordinary guy…he is known as Blessed Ralph Milner.

Whenever there are challenging times, we can always look toward the communion of saints for encouragement. The saints act almost like little compasses to guide us through dark times.

Blessed Ralph Milner was an Englishman who lived in the 16th century. This was the period shortly after Henry VIII separated himself from the Catholic Church. It was a time of great persecution for anyone who wished to remain faithful Catholics. Some were tortured and others executed. Blessed Ralph was an illiterate farmer. He was a husband and father of 8 children. He had been raised Protestant and converted to Catholicism. He was found to be Catholic and imprisoned several times and released. The last time he was arrested he was hiding a priest named Fr Roger Dickinson. At that time priests went secretly to celebrate Mass for Catholics in home. Fr Dickinson was tried and executed swiftly. The judge took pity on the elderly Ralph Milner and told him he could go home if he just performed one act. He only needed to walk inside the local Protestant church to prove he was renouncing his Catholic faith. After that he would be released to go home. It sounds like an easy thing and could even just be a symbol act as Ralph could have remained a "secret Catholic". However, Ralph Milner stood in the courtroom refusing to denounce his faith privately or publicly. He was executed on July 7, 1591.

Blessed Ralph reminds us of the importance of authentic witness. The world needs to see faithful, sincere witnesses for the faith. We may not find ourselves in a situation of martyrdom like Blessed Ralph, but there are certainly many other opportunities when we will need to stand up for our faith and explain our faith even when it is not popular with the current culture.

St. Joseph…and Blessed Ralph…pray for us!
Fr. Michael Creagan

30 YEARS OF PERPETUAL EUCHARISTIC ADORATION AT ST. JOSEPH

"Visit the Lord in that 'heart to heart' contact that is Eucharistic Adoration. Day after day, you will receive new energy to help you to bring comfort to the suffering and peace to the world. Many people are wounded by life...By contemplating the light radiant on the face of the Risen Christ, you will learn to live as 'children of the light and children of the day' (1 Th 5:5), and in this way you will show that 'the fruit of light is found in all that is good and right and true' (Eph 5:9)."
Our Lord is hidden there in the Blessed Sacrament, waiting for us to come and visit Him, and make our requests to Him.
~St. John Vianney

VISIT OUR LORD

Perpetual Adoration of Jesus in the Most Blessed Sacrament is in the main church during the hours of 6:00am-10:00pm and in the Chapel from 10:00pm-6:00am.

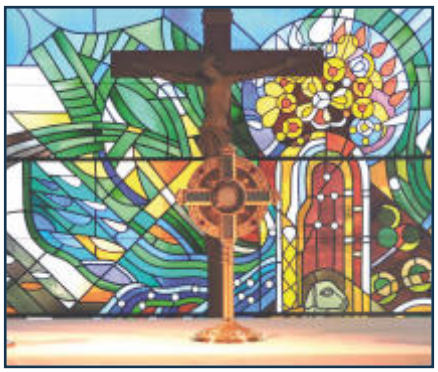

When there is a funeral, wedding or other event, Eucharistic Adoration is in the chapel.

Guests adorers are welcome to visit from 6:00am-9:00pm.
If you would like to be an adorer with a dedicated hour each week, please see the hours where there is need.

ADORERS ARE NEEDED

"Our Lord is hidden there in the Blessed Sacrament, waiting for us to come and visit Him, and make our requests to Him." (St. John Vianney)

The following hours need an assigned, dedicated adorer as soon as possible. Jesus is never outdone in generosity!

Mondays	**9:00am—10:00am**
	5:00pm—6:00pm
Wednesdays	**10:00am—11:00am**
	12:00pm—1:00pm
	6:00pm—7:00pm

When you arrive for your Holy Hour, please sign in at the Adoration Desk. If you need coverage for your scheduled hour, please use the "Substitutes Needed Binder" to enter your hour and date(s).
Thank you for your wonderful presence!

Contact Teresa Boland at 651-552-0168 or 651-307-9177.

BE PART OF AN EXCITING JOURNEY AT ST. JOSEPH'S THIS FALL

Sign up to join us on Tuesdays at 6:30-8:30pm or 8:30-10:30am.

Register online at churchofstjoseph.org/small-group-registration or complete the form below and return it to the Parish Office

- **DISCOVER more about the Catholic Faith with others in our parish and school community.**
- **CONTRIBUTE ideas that will assist St. Joseph's in our journey together!**
- **SHARE feedback that will guide Archbishop Hebda as he creates the Pastoral Plan for the future of the Archdiocese.**
- **BENEFIT from the friendships and the faith experiences of others here at St. Joseph's.**

LEADERS: *We are looking for men and women to serve as Small Group Facilitators (Listen and facilitate conversation) and Scribes (Gather Responses). Thank you, in advance, for your prayerful consideration.*
Contact Ann at ann.osendorf@churchofstjoseph.org with questions.
For Synod information, details and resources for yourself and your family visit archspm.org/synod/.

SYNOD SMALL GROUP REGISTRATION

Name (First and Last)_____

Email _____

Phone _____ Would you like to receive texts? □ Yes □ No

Address _____ City and Zip_____

Time Selection (Please choose one) □ 8:30am-10:30am □ 6:30pm-8:30pm

Are you currently meeting with a small group interested in participating on Tuesdays?

Contact person of your small study/prayer group :_____

Is there someone who you'd like to have in your small group (friend or spouse)_____

_____

I'm interested in serving. Please contact me: □Small Group Facilitator □ Small Group Scribe

PLEASE NOTE: TRAINING for Facilitators & Scribes will be SEPTEMBER 14 from 6:30-8:30pm in the Msgr. Foran Great Room. Please mark your calendar. Thank you, in advance, for your help. Contact Ann at ann.osendorf@churchofstjoseph.org with questions.

ST. JOSEPH'S SCHOOL

The mission of St. Joseph's School is to educate students through faith formation, academic excellence, and the development of virtue to be disciples of Christ.

We fulfill our mission by:

Inspiring spiritual growth through classroom instruction, prayer, liturgy, devotions, sacraments, retreats, and service.

Challenging students with a comprehensive curriculum enriched with fine arts and co-curricular activities meeting the needs of all learners.

Engaging students in an environment that allows them to develop virtue through shared responsibility, self-discipline, respect, honor, and faith in Christ.

We are excited to welcome back our teachers, students, and families for an exciting 2021-2022 school year of in person learning where we will enthusiastically make our mission happen.

Thank You!
As we begin the new school year, our school community recognizes the contributions of the parish to the success of our school. We want to thank you, the Church of St. Joseph community, for your continued financial investment and prayerful support for the school. As a ministry of the parish, we are truly blessed and grateful to be able to provide an excellent Catholic education to the students and families we serve.

We thank the many school families who participated in the parish's August Work of Mercy – a Sock Collection for the Listening House and Sharing and Caring Hands. The school families did a fantastic job "stuffing" Principal Wesely's vehicle with new, white cotton socks for men and women. This is one of several works of mercy completed by the school community in partnership with the parish each year.

Welcome Back!
Upcoming school events:

Monday, August 30:	First Day of School *Grades 1-6*
Tuesday, August 31:	First Day of School *Grades 7-8* Preschool Welcome and Orientation – *Terrific 3s A.M.*
Wednesday, September 1:	First Day of School -*Kindergarten* Preschool Welcome and Orientation – *PreK 4s A.M.*
Thursday, September 2:	Preschool Welcome and Orientation – *PK4/5s P.M.*

STEWARDSHIP

Contributions (Offertory) – including mailed gifts, EFT's, stocks, and IRA's
August 16-22, 2021 - $18,520.30

2020-21: Actual through August 22, 2021 - $225,528.13
2019-20: Actual through August 31, 2020 - $254,522.94

As we manage the most recent Delta variant, we will continue to refrain from our previous stewardship collection practices during the offertory time, instead relying on the continued generosity of our parishioners and visitors through electronic giving and the use of our Stewardship box near the west entry. Please note the additional QR option for accessing electronic giving below. Thank you for your continued generous support.

GIVING AT ST. JOSEPH

The Church of St. Joseph is dependent upon the financial support of her faithful parishioners and guests.

Donations can be made electronically through the parish website or using the QR code below with your smartphone. You may also use the stewardship drop box for your offering near the west exit.

1) SCAN THE QR CODE WITH YOUR PHONE.
2) OPEN THE SECURE LINK.
3) FOLLOW THE PROMPTS.

We thank you for your generosity.

YOUTH MINISTRY

SJY HIGH SCHOOL YOUTH

Wednesdays | 7:00-9:00pm
Location: Msgr. Foran Great Room
SJY is for all youth entering 9th-12th grade. Join us as we grow in our knowledge of our faith, build friendships and encounter Jesus.
Contact Pat Millea: pat.millea@churchofstjoseph.org

WORLDWIDE MARRIAGE ENCOUNTER

October 8-10, 2021 | Buffalo, Minnesota
October 15-17, 2021 | Owatonna, Minnesota
Register Early. Visit our website at: **twincitieswwme.org**
Contact Brent & Tracy at applications@twincitieswwme.org or 612-756-8720.

SEPTEMBERFEST

with the Sisters of St. Joseph of Carondelet
Thursday, September 9 | 5:00-8:00pm
1884 Randolph Avenue, St. Paul
Music, food trucks, games for kids and adults and door prizes. Free admission. Food and beer (21+)available. RAIN or SHINE!

FALL FESTIVAL AT HOLY FAMILY

Saturday, September 11 | 11:00am - 7:0 pm
1960 Lexington Avenue South, Mendota Heights
Delicious food, a bake sale, and games and beverages for young and old!

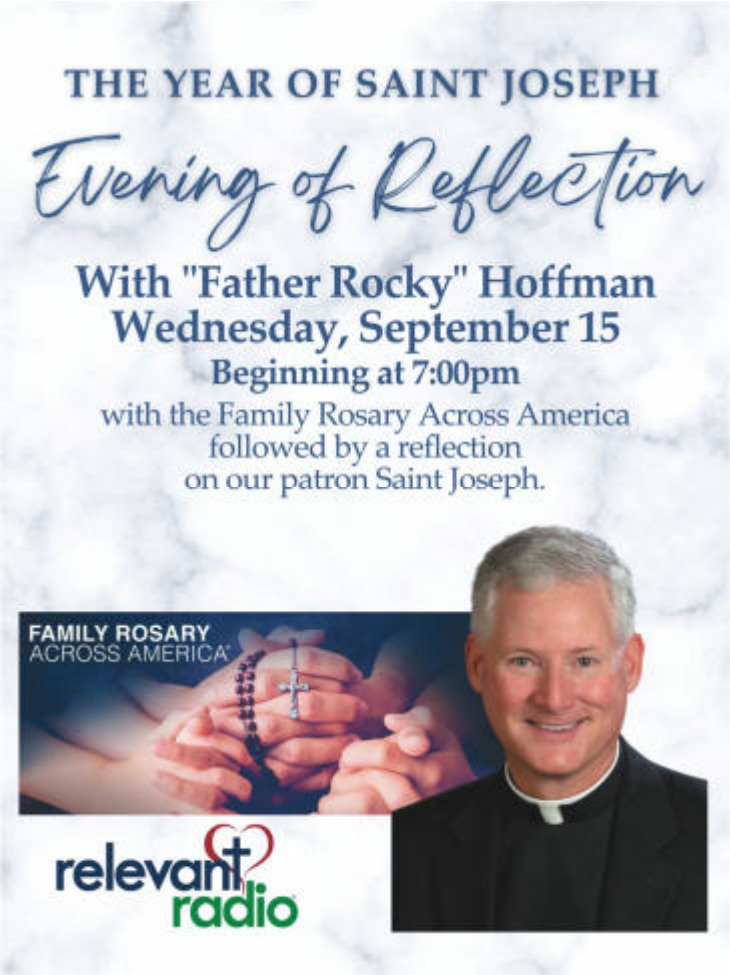

PARISH CENTER OFFICE HOURS:

Monday — Thursday: 8:00am to 4:00pm
Friday: 8:00am to 12:00pm.
***NOTE: The parish office will be closed this Tuesday, August 24th, so the staff may attend their annual retreat day.**

STAY CONNECTED

FACEBOOK: facebook.com/churchofstjosephwsp
INSTAGRAM: instagram.com/churchofstjosephwspmn/
VIMEO: vimeo.com/churchstjosephwstpaul
MY PARISH APP: Text APP to 88202; Select "St. Joseph" and "Archdiocesan Synod" for updates and notifications.
FLOCKNOTE: churchofstjosephwsp.flocknote.com.
TEXT "STJOESWSP" TO 84576 TO SIGN UP

MARRIAGE

Please contact the Parish Center at least six months in advance to prepare for your marriage. You will meet with a priest and a mentor couple and participate in a Pre-Cana retreat as part of your preparation.

BAPTISM

The sacrament of Baptism is normally celebrated for our parishioners on the first and third Sunday of each month at 12:15pm. Parents must attend a one-session preparation class.
At that time, the Baptism will be scheduled.
Please contact the Parish Center for more information and to schedule your preparation class.

R.C.I.A.

RITE OF CHRISTIAN INITIATION OF ADULTS

R.C.I.A. (Rite of Christian Initiation of Adults) is the process by which someone discerns a relationship with Jesus in the Catholic Church. If you or someone you know would like to know more, please contact us at rcia@churchofstjoseph.org.

PLEASE REMEMBER IN YOUR PRAYERS

We ask you to remember all our faithful departed and their Families especially ***†Joan Rankin*** and ***†Matthew Wernet***.
May they rest eternally in the peace of Christ.

MARRIAGE BANNS:

III- Houston Hubbell & Juliana Santos Rocha
Let us pray for all entering the Sacrament of Holy Matrimony.

FORMED®

PICK OF THE WEEK:
Watch "Into the Breach" Episode 3: Leadership

Among many other things, Pope St. Gregory the Great is known for his incredible pastoral presence and servant leadership.
This video will be fruitful for all who desire sanctity and self-mastery. If you do not yet have your subscription to Formed, we invite you to set up your free account at formed.org/signup.
Choose "Church of St. Joseph, West St. Paul" and enjoy some really great content!

For Single Catholic Women Ages 18-28
SEPTEMBER 24-26, 2021
Christ the King Retreat Center
621 South First Avenue, Buffalo, MN 55313
Register at: www.fiatministries.org

ARCHDIOCESE OF SAINT PAUL & MINNEAPOLIS
fiat™ MINISTRIES

MASS INTENTIONS

Sunday, August 29
7:30am †Kathleen Kawalek
9:00am All members of the parish
11:00am Jerry, Jr. & Jeanna Boland
Monday, August 30
7:30am †Louis Spies
Tuesday, August 31
7:30am †Stillborn babies or those who died right after birth
5:30pm †Fr. Leo Tibesar, Jr.
Wednesday, September 1
7:30am †Edward "Gene" Kelly
5:30pm St. Joseph's Middle School Youth
Thursday, September 2
7:30am †Cynthia & †Gary Westby
5:30pm Sally Boland
Friday, September 3
7:30am Joe & Ashley Bonniwell
5:30pm †Jeanne Matczynski
6:00pm First Friday Eucharistic Adoration
Saturday, September 4
8:00am †Jerome Boland
2:30pm Wedding
5:00pm †Maureen & †Hugh Guscetti
Sunday, September 5
7:30am †John Henwood
9:00am †Nancy Rooney
11:00am All members of the parish

MASS READINGS & OBSERVANCE

Readings for the week of August 29, 2021

Sunday: Dt 4:1-2, 6-8/Ps 15:2-3, 3-4, 4-5 [1a]/Jas 1:17-18, 21b-22, 27/Mk 7:1-8, 14-15, 21-23—*22nd Sunday in Ordinary Time*

Monday: 1 Thes 4:13-18/Ps 96:1 and 3, 4-5, 11-12, 13 [13b]/Lk 4:16-30

Tuesday: 1 Thes 5:1-6, 9-11/Ps 27:1, 4, 13-14 [13]/Lk 4:31-37

Wednesday: Col 1:1-8/Ps 52:10, 11 [10]/Lk 4:38-44

Thursday: Col 1:9-14/Ps 98:2-3ab, 3cd-4, 5-6 [2]/Lk 5:1-11

Friday: Col 1:15-20/Ps 100:1b-2, 3, 4, 5 [2b]/Lk 5:33-39 — *St. Gregory the Great, Pope and Doctor of the Church*

Saturday: Col 1:21-23/Ps 54:3-4, 6 and 8 [6]/Lk 6:1-5 —*BVM*

Next Sunday: Is 35:4-7a/Ps 146:7, 8-9, 9-10 [1b]/Jas 2:1-5/Mk 7:31-37 —*23rd Sunday in Ordinary Time*

St. Joseph Prayer Line: 651-882-2340 or 651-303-4763.

PASTORAL EMERGENCY
For after hour emergencies: 952-930-4727

CLERGY & STAFF

PARISH CENTER

Pastor ▪ Rev. Michael Creagan……651-457-2781
Parochial Vicar ▪ Rev. Bruno Nwachukwu……. 651-457-2781
Deacon ▪ Mr. Thomas Michaud…… ……..……651-457-2781
Deacon ▪ Mr. Gregg Sroder…… 651-457-2781
Priest in Residence ▪ Rev. Steven Hoffman……..651-457-2781
Teaching Seminarian ▪ Rev. Mr. Scott Padrnos…651-457-2781
Parish Administrator ▪ Patrick Menke……..651-789-8349
Director of Parish Formation & Mission ▪ Douglas Bushman
Pastoral Care ▪ Jennifer Mak……651-789-8359
Pastoral Care Associate ▪ Cindy Schlichting…… 651-789-8358
Parish Secretary ▪ Jeri Nulty……...651-789-8350
Communications ▪ Ann Osendorf……..651-789-8376
Liturgical Music ▪ Denis Allaire……651-789-8355

FINANCIAL

Accounts Payable & Receivable ▪ Megan Hire…651-789-8351
Cashier ▪ Jo Burr……651-457-2781

FAITH FORMATION

Catechesis & Formation ▪ Christina Stokman…..651-457-8841
Faith Formation Secretary ▪ Emma Dingbaum…651-457-8841
Senior High Youth Ministry ▪ Pat Millea…….651-789-8356
Middle School Ministry ▪ Jake DeBolt……..651-789-8352

ST. JOSEPH SCHOOL

School Principal ▪ Greg Wesely……..651-457-8550
Assistant Principal ▪ Cathi Budge……..651-457-8550
School Office Manager ▪ Lisa Wrobel……651-457-8550

VOLUNTEER OPPORTUNITIES

Many thanks to those who generously give of their time and talent. Please prayerfully consider serving Jesus and our parish family!

Extraordinary Minister of Holy Communion

St. Joseph EMHC ministry is open to Catholics who are confirmed, faith-filled, and practicing men and women who assist the Ordinary Minister, the priest, with the distribution of Holy Communion at all of the liturgies (daily, weekend and holy day Masses). Training is required. Interest forms are available in the Gathering Space, at the Parish Office and on the parish website.

Good Shepherd Child Care Volunteers

We need a few loving adults in the Nursery for the toddlers of Good Shepherd Program Catechists and Assistants.
Please contact Christina Stokman for more details at 651-457-8841.
Thursdays | 8:45 – 10:30am | September 23 – May 5

Clean & Organize Our Nursery

We're preparing for the little ones in our Nursery! We need your help cleaning toys and organizing the space before our programs begin in September. Please contact Chris Stokman at christina.stokman@churchofstjoseph.org or call 651-457-8841 if you can lend a hand!

Faith Formation Volunteers Needed

Make a difference in the lives of our young people.
Wednesday Night Faith Formation catechists, classroom assistants or office assistants.
Wednesdays | 6:00-7:30pm | September—May
Please contact Jake DeBolt at jake.debolt@churchofstjoseph.org.

BLVD BAR+GRILLE
Open daily for lunch and dinner at 11am
Daily Specials and Happy Hour.
WEEKEND BREAKFAST SAT/SUN 10AM - 2PM
433 E. Mendota Rd. , West St. Paul

Pace's Sinclair Tire & Service Center
We specialize in professional bumper to bumper auto care & repairs on foreign and domestic cars & trucks.
Sinclair
Ken Pace - Bob Pace
1247 So. Robert Street
West St. Paul, MN 55118
651-455-9048 • 651-457-3935

Culver's
Welcome to delicious.
125 Marie Ave E W St. Paul
FAITH BASED FAMILY OWNED
WALLEYE IS BACK... NOT JUST FRYDAYS... BUT EVERY DAY FOR LENT! OR TRY OUR COD FILET OR BUTTERFLY SHRIMP YEAR ROUND!

Inver Grove Ford Lincoln
JAMIE RUED
Parishioner
Sales & Leasing
New & Used
O - 651-451-2201 • C - 651-343-8557
4725 S. Robert Trail • Inver Grove Hgts, MN 55077

McDonald's
WSP location • 1273 S Roberts St.
IGH location 3075 80th St. E & 5760 Cahill Ave.

Whirlpool Roper Kitchen Aid
Mike Schaefer's
OLLOM APPLIANCE
The Store With the Personal Touch
• Sales
• Service
• Parts
• Builder Sales
• Coin Laundry
So. St. Paul, MN
101 12th Ave. No. 451-1347
MIKE SCHAEFER Owner

KLECATSKY & SONS
Funeral Chapels
FUNERAL • MEMORIAL • CREMATION
www.Klecatskys.com
651.451.1551
Where your funeral is built on faith & personalized with elements that reflect your life.
Tom Klecatsky and Family, Parishioners

Ries ELECTRIC COMPANY
For All Your Residential & Commercial Wiring Needs
651-451-2238 Celebrating 65 Years

ADT-Monitored Home Security
Get 24-Hour Protection From a Name You Can Trust
• Burglary
• Fire Safety
• Flood Detection
• Carbon Monoxide
1-855-225-4251
ADT

AALFA FAMILY CLINIC
"Pro-life healthcare for your family"
Paul Spencer, D.O. • Mary Paquette, M.D. • Matthew Paquette, M.D.
Kathleen Kobbermann, M.D. • Cheryl McKee, PA-C, MPAS
Patrick Spencer, FNP-C • Matthew Anderson, M.D., OB/GYN • Sarah Slattery, PA-C
4465 White Bear Parkway • White Bear Lake
www.aalfafamily.com (651) 653-0062

KELLIHER INSURANCE
Auto, Home, Business & Life Insurance
David P. Kelliher
Parishioner
651-451-1325
kelliherins@gmail.com

B&M TREE SERVICE & LANDSCAPING
CERTIFIED ARBORIST, TREE TRIMMING & REMOVAL
Marv Warzecha | 651-493-3110

Solid LLC
Is A Carpentry Subcontracting Labor Solutions Co. • Positions available & Now hiring!!
Carpenters: For Framing, Millwork & Trim
Applications can be found on line @ www.gottabesolid.com
To make an appointment: 612-919-6700
Solid LLC is a West St. Paul based company
Solid.

BILL RASCHER MECHANICAL
PLUMBING HEATING COOLING
Residential & Commercial
Remodeling - New Construction - Repairs
651-450-6622
www.BillRascherMech.com

AAA PLUMBING
Plumbing for Repairs, Remodel, Water Heaters
Senior Discount
David Newstrom 651-451-3861

Bonfe
Plumbing • Heating
Air Conditioning • Electrical
Drain Cleaning
Regular Rates 7am-10pm
7 Days a Week
651-332-6633
bonfe.com
Peter & Vanessa Bonfe, Parishioners

We've Missed You!
Welcome Back to Mass
Stay connected to our faith community no matter where you are by signing up to get our bulletin delivered straight to your email!
www.ParishesOnline.com

LIFELONG DENTAL CARE
Dr. Stacy Roszkowski
Parishioner
(651) 457-4888
New Patients Welcome
Now Offering Oral Surgery and IMPLANT service
1525 Livingston Ave W • St Paul 55118
(651) 457-4888 www.lifelongdds.com

Mendakota Pediatrics
Serving the Community Since 2004
Same Day Appointments
Always See a Pediatrician.
The ONLY Independent Pediatric Clinic in Town.
1880 Livingston Ave, West St Paul
651-552-7999 MendakotaPeds.com

Your Complete Auto & Tire Repair Shop
NO PLACE LIKE HOME
HOMETOWN TIRE & SERVICE
Rick Kissner • Ben Strand
1137 South Robert Street | West St. Paul, MN 55118
651-450-0535
www.hometowntireandservice.net
MICHELIN BFGoodrich UNIROYAL

Edina Realty
a Berkshire Hathaway affiliate
651-239-5600
gailpolo@edinarealty.com
Parishioner Discount
Gail Polo
Realtor

J.H. CALLAHAN & ASSOCIATES
Residential Commercial Investment
Jim Callahan
(651) 455-8858 JHCallahan.com
1549 Livingston Ave #109, West St. Paul

SUPPORT OUR ADVERTISERS!

BONFE'S AUTO SERVICE & BODY REPAIR
380 W. 7th St.
St. Paul
bonfesauto.com
CAR CARE BY PEOPLE WHO CARE
COMPLETE MECHANICAL REPAIRS
• AWARD WINNING COLLISION REPAIR
• INSURANCE RECOMMENDED
651-222-4458

Midwest Disability P.A.
Tony Mannella - Attorney
Social Security Disability
Workers Compensation
1-800-473-6314 Parishioner

Theisen Escobar Agency
Serving the Community's Business Insurance Needs
Professional Agents
Benjamin & Krystell Theisen Escobar
651-309-6040
www.insureprotec.com

ACACIA PARK CEMETERY
WE ARE A NON-PROFIT CEMETARY SERVING ALL.
GM - Dale J. Bachmeier
651-452-1555
2151 Pilot Knob Rd, Mendota Heights
AcaciaParkCemetery.org acaciapark@aol.com

Park Dental Salem Square
Stephen R. McDonnell, DDS
A proud parishioner of St. Joseph
651-450-9579 | parkdental.com

Tailoring By Norma
Alterations
Bridals • Custom Drapery
1004 Roberts Street • W. St. Paul
Norma Farah • 651-457-2019
Parishioner/Owner

Southview 66
725 Southview Blvd
South Saint Paul
651-457-2774

Like a good neighbor, State Farm is there.®
24 Hour Good Neighbor Service®
Steven J. Stremski, Agent
1560 Livingston Ave, Suite 101 • West St. Paul
(651) 457-6348 • (877) 221-0346
www.stevestremski.com

ENDRIS CHIROPRACTIC
Dr. Richard J. Endris
West St. Paul
Keep Your Spine Aligned!
Call for a free Consultation!
(651) 451-2229

Kelly & Lemmons
Chad D. Lemmons
Attorney
2350 Wycliff Street, Suite 200
Saint Paul, MN 55114
651-224-3781

ADT-Monitored Home Security
Get 24-Hour Protection From a Name You Can Trust
- Burglary
- Fire Safety
- Flood Detection
- Carbon Monoxide

1-855-225-4251

AVAILABLE FOR A LIMITED TIME!
ADVERTISE HERE NOW!
Contact Gina Shaughnessy to place an ad today!
gshaughnessy@4LPi.com
or (800) 950-9952 x2487

dream, search, live
THE SAFI GROUP
RE/MAX RESULTS
Discount given for St. Joe's Parishioners
TheSafiGroup.com | 612.267.3018

FURY CHRYSLER DODGE • JEEP SOUTH ST. PAUL
Highway 494 & Concord South St. Paul
Proudly Serving The Area Since 1963
651-451-1313
www.furymotors.com

Strategic Tax Solutions LLC
651-230-8436
- Federal & State Taxes
- Individual
- Business
- Unfiled Tax Years
- Tax Resolution
- QuickBooks ProAdvisors
- Small Business Help
- Contactless Processing
- Enrolled Agent
- NTPI Fellow

Owned & Operated by Parishioners
deb@strategictaxsolutionsllc.com
monicam@strategictaxsolutionsllc.com
www.strategictaxsolutionsllc.com

Trojack & Schniederjan Law Office, P. A.
- Wills
- Trusts
- Probate
- Powers of Attorney
- Health Care Directives
- Guardianships
- Conservatorships

We offer tailor-made, client-focused estate planning and related services from a Catholic Perspective.
Trojack & Schniederjan Law Office, P.A.
1549 Livingston Ave., Ste 101
West St Paul, MN 5511
Phone 651.451.9696
www.TrojackLaw.com

SUPPORT OUR ADVERTISERS!

Monday - Saturday
Stylists & Deep Tissue Massage Therapist
935 S. Smith Ave. West St. Paul
Free Internet
THE HAIR SHOPPE
651.457.9307

IVAN HERNANDEZ
Ivan's Tree Service, LLC
19 Years of Experience • Fully Insured
Residential & Commercial
Tree Felling & Pruning, Brush Removal, Stump Grinding
Commercial Snow and Ice Management
651-485-6870 FREE ESTIMATES
info@ivanstreeservice.com | IvansTreeService.com

WE'RE HIRING
AD SALES EXECUTIVES
BE YOURSELF. BRING YOUR PASSION. WORK WITH PURPOSE.
- Work-Life Balance
- Full-Time with Benefits
- Serve Your Community
- Paid Training
- Some Travel

Contact us at careers@4lpi.com
www.4lpi.com/careers

DRKULA'S BOWL
6710 CAHILL AVE E.
INVER GROVE HGTS., MN
651-451-1717 WWW.DRACSPUB.COM

Herb's Painting, LLC
Office: 651-621-0130
Cell: 651-434-1430
Interior & Exterior
www.Herbspaintingllc.com
Hpainting621@outlook.com

Miller ORTHODONTICS
INVER GROVE HEIGHTS 651-457-5401 • HASTINGS 651-437-2982 • www.bracesbymiller.com

Cub Pharmacy
A SUPERVALU Company
Justyn Mileski, PharmD
Seth Runkle, PharmD
651.451.1113
2001 South Robert Street, West St. Paul, MN 55118
Store Hours: M-F 9am-9pm | Sat & Sun 9am-6pm
www.cub.com/pharmacy

Celebrating Our 109th Year
Rascher PLUMBING & HEATING
LIC #05934-PM
SINCE 1912
651-224-4759
712 So. Smith Ave.
www.rascherplghtg.com

From condos to castles, performance exceeds promise.
Kathy Kueppers
651-470-0675
RE/MAX
kathykueppers.realtor@gmail.com

We've Missed You!
Welcome Back to Mass
Stay connected to our faith community no matter where you are by signing up to get our bulletin delivered straight to your email!
www.ParishesOnline.com

SCHADEGG MECHANICAL INC.
Dan Schadegg, Parishioner
Commercial HVAC, Plumbing /Piping, Service & Maintenance, Stainless Steel Fab & NSF Kitchen Fab
225 Bridgepoint Dr. So. St. Paul (651) 292-9933

TACO HOUSE
Mon-Fri 10:30AM-9PM
Sat 11AM-9PM
Sun 11AM-8PM
TacoHouse.net
407 Wabasha St S, St Paul

Jeremy Sammons
Financial Advisor
1001 Sibley Memorial Hwy
Ste 101
Lilydale, MN 55118
651-686-5182
Edward Jones
MAKING SENSE OF INVESTING