May 2, 2021

5th Sunday
of Easter

Our Lady of the Lakes Parish

NISSWA - PEQUOT LAKES - PINE RIVER

| PARISH OFFICE: 30918 Rasmussen Road, PO Box 759| Pequot Lakes, MN 56472 | 218-568-4760 |

First Communion

Please pray for those who will receive their First Holy Communion next weekend.

New Bishop Announced

The Holy See has announced that Pope Francis has named the Very Rev. Daniel Felton, of the Diocese of Green Bay, Wisconsin, to become the tenth bishop of the Diocese of Duluth. His episcopal ordination and installation as bishop of Duluth have been set for May 20. The bishop elect's curriculum vitae can be found at our churches' entrances.

Schedule Note

There will be no Mass Tuesday morning.

Camp Survive

Camp Survive will be held August 2-6 and August 9-13 at Big Sandy Camp. It is open to current 6-8th grade students who live within the Diocese of Duluth. Prayer Team (grades 9-10) and Junior Counselor (grades 10-12) applications are available now at dioceseduluth.org.

Information

WEEKEND MASS TIMES

Saturday	4 p.m.	Pequot Lakes
Sunday	8:30 a.m.	Nisswa
Sunday	10:30 a.m.	Pine River

CONFESSION TIMES

Wednesday	5:30-7 p.m.	Pequot Lakes
Saturday	11 a.m.	Nisswa
	3 p.m.	Pequot Lakes
Sunday	11:30 a.m.	Pine River

Prayer Requests

To make a prayer request, call 568-4760 or email stalicechurch@gmail.com.

Eucharistic Adoration

Eucharistic Adoration is available at St. Alice Monday through Friday from 9 a.m. until noon in the main church.

Physical Addresses

(Please see bulletin cover for mailing address)

St. Alice Church
30950 Rasmussen Road
Pequot Lakes, MN 56472
Kitchen phone: 568-6904

St. Christopher Church
25574 Church Street
Nisswa, MN 56468
Kitchen phone: 963-1417

Our Lady of Lourdes Church
203 2nd Street North
Pine River, MN 56474
Kitchen Phone: 587-3874

Weekly Finance Report

4/26/21

Envelopes	$13,697.00
Plate	$1,200.00
Children's Envelopes	$.00
FYTD Combined	$454,212.69
Reg. School 3% Tithe	$13,626.38
Regional School FYTD	$10,655.00
Regional School +/-	-$2,971.38
UCA Goal 2021	89,608.19
UCA YTD 2021 24%	$21,754.96
Online giving	$6,420.00

Weekly Readings

Readings for the week of September 19, 2021

Sunday	Wis 2:12, 17-20/Ps 54:3-4, 5, 6-8 [6b]/Jas 3:16—4:3/Mk 9:30-37
Monday	Ezr 1:1-6/Ps 126:1b-2ab, 2cd-3, 4-5, 6 [3]/Lk 8:16-18
Tuesday	Eph 4:1-7, 11-13/Ps 19:2-3, 4-5 [5]/Mt 9:9-13
Wednesday	Ezr 9:5-9/Tb 13:2, 3-4a, 4befghn, 7-8 [1b]/Lk 9:1-6
Thursday	Hg 1:1-8/Ps 149:1b-2, 3-4, 5-6a and 9b [cf. 4a]/Lk 9:7-9
Friday	Hg 2:1-9/Ps 43:1, 2, 3, 4 [5]/Lk 9:18-22
Saturday	Zec 2:5-9, 14-15a/Jer 31:10, 11-12ab, 13 [cf. 10d]/Lk 9:43b-45
NEXT Sunday	Nm 11:25-29/Ps 19:8, 10, 12-13, 14 [9a]/Jas 5:1-6/Mk 9:38-43, 45, 47-48

Vocations Chalice Schedule

Date	Nisswa	Pequot Lakes	Pine River
5/2	Karlo & Sue Goerges	Chrysa Kostecka	John & Marilyn Bueckers
5/9	Jon & Beth Goerges	Tom & Jessie Mudgett	John & Jessie Bueckers

STAFF

Fr. Mike Patullo, Pastor — 568-8834 (rectory)
Deacon David Craig
Deacon Rick Paine
Deacon Joe Sechser
Deacon Mike Marvin

Sherri Sundlie, Secretary — 568-4760
stalicechurch@gmail.com

Diane Haman, Bulletin
bndhaman@gmail.com

Carolyn Fitzer, Bookkeeper — 568-4760
lcpbookkeeper@uslink.net

Deborah Reiss, Assistant Bookkeeper — 568-4760

Judy Koep, Liturgy — 963-1119
stchris_judy@nisswa.net

Jenny Oaks, Liturgy — 831-9811
staliceliturgy@gmail.com

Tammy Tisdell
Director of Religious Education
tammy.tisdell@duluthcatholic.org
218-568-4760 ext. 206

Hannah Saeger
Youth Minister
ourladyofthelakesyouthdirector@gmail.com
218-568-4760

St. Vincent de Paul
stanthonyslwc@gmail.com
218-656-0074

Kathy Burton, Counselor
Journey in Recovery
Addiction and Recovery
218-963-3115

Parish Nurses: Denise Paine, Connie Brown, JoAnne Boushek, Joy Nordby, Carrie Marvin, Cathy Zebroski,

Maintenance: Marv Koep, Pat Growney, Barb Demm

Spring Sale

Please save your treasures for a parish wide spring sale. This is a parish fund raising event scheduled for Saturday, June 5, in the St. Christopher parking lot. Donations will be accepted from 8:30 a.m.-9:30 a.m., on the morning of the sale only. DO NOT leave any items beforehand at the churches. No consignments will be allowed. The sale will begin at 10 a.m. until 4:30 p.m.

Please note we cannot accept electronics, TVs, large furniture and appliances. No bed pillows or mattresses, no winter coats, weapons or combustibles, no broken items.

Do consider donating: Toys, books, games, tools, puzzles, hand crafted items, plants, linens, fabric, yarn, jewelry, kitchenware, clean summer clothing, sports equipment. For questions and/or to volunteer call: Lois Kuntz 218-779-1930, Cathy Linzbach 218-765-3511, Becky Crary 218-568-5054, Barb Demm 218-838-4845, or Karen Bolz 218-828-0362. Do leave a call back message.

Rhubarb Needed

The Rhubarb Fest parish fundraiser will be July 23-24. There will be more info to follow, but for now we need your rhubarb. You can contact Kathy Soukup at 218-947-3004, Barb Demm at 218-838-4845 or Linda McNamara at 218-821-6087. You can bring your rhubarb to OLOL at Pine River as picked (please call one of the above first) or it would be greatly appreciated if you wash & cut into 1/2 - 1" pieces and freeze. We are always short of freezer space so if you have room at home just call to let someone know how much you have. Many thanks!!

Position Available

Director of Faith Formation for 6th-12th Grade Students: East Duluth Catholic Faith Formation is a collaborative effort that has created a combined Religious Education program. We are accepting applications for the Director of Faith Formation for 6th – 12th grade students. This is a full-time position with benefits. We are looking for someone who possesses a sincere and demonstrated ability to share their Catholic faith in the dynamic environment of a large-scale middle and high school religious education program and beyond. Please see the full job description at duluthcathedral.com. If you are interested in this position, please send a cover letter, resume and references to lauren.mccracken@duluthcatholic.org.

Condolences

Our parish's condolences to the families and friends of Norma Coughlin and Jeanne Stranne, who recently passed away. *Eternal rest grant unto them, O Lord, and let perpetual light shine upon them. May their souls and the souls of all the faithful departed, through the mercy of God, rest in peace. Amen.*

Sister Diocese in Need

The residents of our sister diocese, St. Vincent & The Grenadines, are in the midst of terrible volcanic eruptions, creating tragedy and instability for our brothers and sisters. Prime Minister Ralph Gonsalves reports: "The lives and livelihoods of our people have been terribly affected. We are in a dire situation, frankly." 20,000 people have been evacuated, and the humanitarian crisis will exist for a long time. Our diocesan administrator, Fr. James Bissonette, has spoken with Bishop County of the Diocese of St. Vincent who would appreciate any assistance we can offer. A special collection will be taken up the weekend of May 15/16th. Please be as generous as possible, so we can assist our brothers and sisters in this vulnerable area.

Bible Studies

Men's Bible studies are in Pequot Lakes on Tuesday evenings at 7 p.m. and Thursday mornings at 6 a.m. Women's Bible study is Wednesday mornings at 6:30 a.m. in Pequot Lakes. All are welcome.

Parish Registration

Please register with us so we may include you in our faith community. You may get a registration form from the parish office during regular business hours.

Centennial Celebration

Holy Spirit Church in Two Harbors invites you to their open house on May 23, 2021, 12:30 - 2:30 in celebration of 100 years in their church. See the newly finished renovations in guided or self-guided tours followed by cake and coffee. Holy Spirit is located on the corners of 3rd Ave. & 3rd St., Two Harbors.
www.holyspirittwoharbors.org

FORMED.org

Find great Catholic content– books, audio, video, and more on Formed.org. Parish code D66FDZ.

Prayer Ministry

Each year the Sisters of St. Scholastica Monastery receive a ministry assignment during August. This year, Sister Theresa Jodocy has been assigned to pray for the needs of our parish. If you have a special prayer request, please call 218-723-6555. Please remember the Sisters in your prayers.

Daily Mass Intentions

Sunday, May 2	Time	Intention
Nisswa	8:30 a.m.	George Bedard +
Pine River	10:30 a.m.	Pat Allen +
Monday, May 3		
Pequot Lakes	7:30 a.m.	Kathy Wilson +
Tuesday, May 4		
Nisswa	No Mass	
Wednesday, May 5		
Pine River	8:30 a.m.	Dan Marcum +
Thursday, May 6		
Pequot Lakes	8:30 a.m.	Mary Brecinka +
Friday, May 7		
Pequot Lakes	8:30 a.m.	Greg Welu SI
Saturday, May 8		
Pequot Lakes	8:30 a.m.	(First Saturday only)
Pequot Lakes	4:00 p.m.	Theresa Gorghuber +
Sunday, May 9		
Nisswa	8:30 a.m.	Pro Populo SI
Pine River	10:30 a.m.	Mary Moser +

Mass Intentions: Deceased † Special Intention SI

Rosary and Chaplet of Divine Mercy Schedule:

Monday (PL)	7:00 a.m.	Our Country & World
Tuesday (N)	8:00 a.m.	
Wednesday (PR)	8:00 a.m.	
Thursday (PL)	8:00 a.m.	For Life
Friday (PL)	8:00 a.m.	
Saturday (PL)	8:00 a.m.	(First Saturday only)

Education and Youth News

Camp Survive Registration
We are happy to announce that there will be two weeks of Camp Survive this year! Week one will be August 2-6, week two will be August 9-13. Camp Survive is for students in grades 6-8, currently. Registration for camp opens Tuesday, May 18, 2021. For more information, please visit the diocese website, dioceseduluth.org/Camp-

Family Faith Formation
Please join us for Family Faith Formation classes on Wednesday evenings. Classes will be held at St. Chris in Nisswa and at Our Lady of Lourdes in Pine River. Classes will go from 6:00-7:30 p.m. Registration forms are available on the parish website, https://www.ourladylakes.com/religious-education-classes- Please contact Tammy or Hannah with questions.

What is Family Faith Formation?
Family Faith Formations is a format for religious education in which the whole family participates in learning about the faith. Classes take place in a large group setting and then transition to small groups for discussion. This format is designed to encourage dialogue amongst family members, to equip parents with resources to teach the faith at home, and to foster community amongst families and parishioners.

First Communion Class
First Communion class takes place at St. Alice on Monday evenings at 6 p.m. If you have a child in second grade, please contact Hannah to register them for class, ourladyofthelakesyouthdirector@gmail.com
Our next classes are scheduled for the following Mondays: May 3.

Gray Rose
Gray Rose is a pro-life group for girls in grades 8-12. We will be meeting on the second Friday of the month at St. Alice from 1:00-3:00 p.m. Our next meeting is set for May 14.

St. Joseph's Men's Group
Mark Froehle, Thomas Stattelman, and Ronnie Villa will be leading a young men's group on the third Friday of every month at St. Alice from 1:00-3:00 p.m. for High School boys. A variety of topics will be covered, such as authentic masculinity, Vocations, life skills, and more!

Little Flowers & Blue Knights
We will meet the following Thursdays from 3:30-5:30 p.m. at St. Alice: May 6

Saint Quote
"Lay all your cares about the future trustingly in God's hands, and let yourself be guided by the Lord just like a little child." -St. Edith Stein

OUR LADY OF THE LAKES

—SPRING SALE—

10 A.M. TO 4:30 P.M.

SATURDAY, JUNE 5, 2021

Donated items accepted 8:30-9:30 a.m. that morning.

ST. CHRISTOPHER CATHOLIC CHURCH
25574 CHURCH STREET, NISSWA

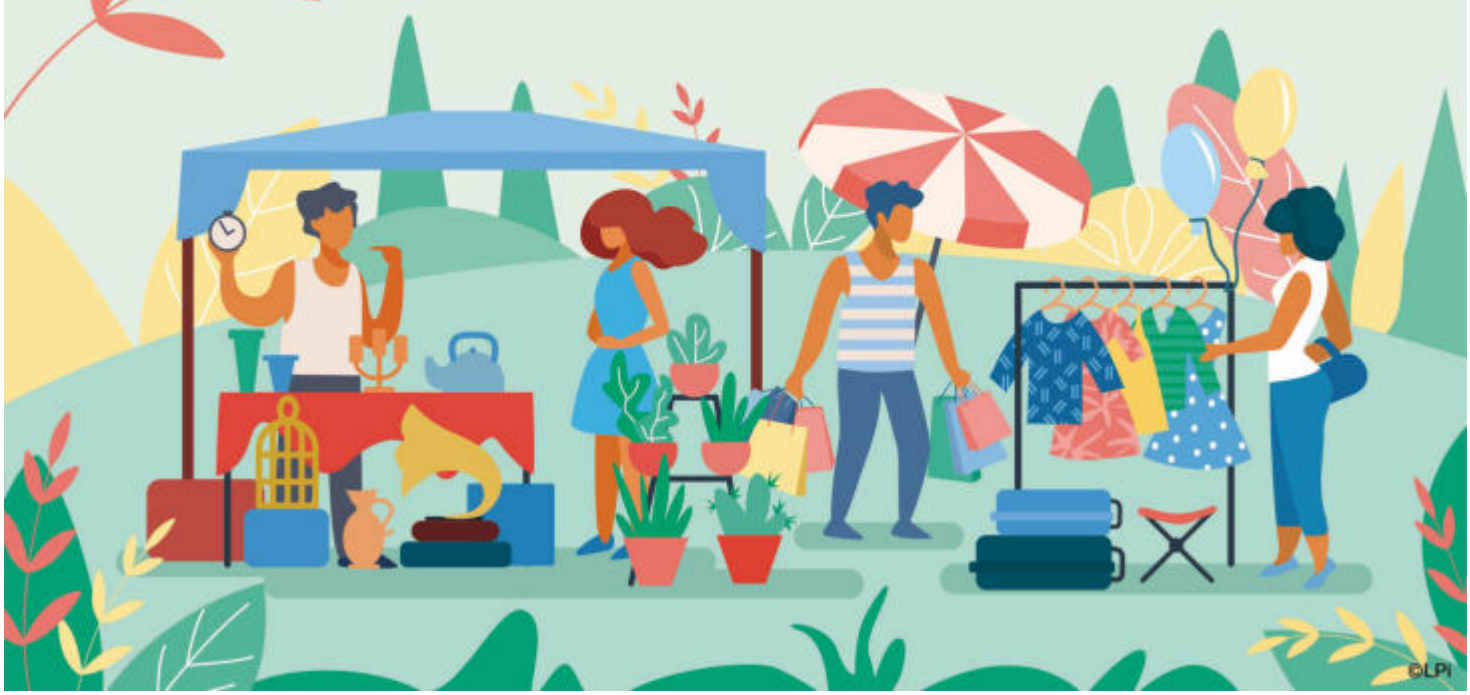

Mandt Reiss Haglin PLLC
Certified Public Accountants
Todd G. Reiss, CPA
(218) 824-2344
13039 Evergreen Drive • Baxter, MN 56425

Associates in Eyecare
MICHAEL S. MARVIN, OD
DAVID B. PELOWSKI, OD
DANIEL B. CLAYTON, OD
OPTOMETRISTS
Baxter 829-1789 | Nisswa 963-2020 | Pine River 587-2020

Pine River Family Market
218-587-2488
"Your Local Grocer"

Rafferty's
"The Fresh Guy's" PIZZA RESTAURANT
Nisswa, MN • Dine In or Take Out
963-3023 • www.raffertyspizza.com

Brennan Plumbing, Inc.
New Construction • Remodeling
Repairs • Winterizing
TOM BRENNAN – OWNER
568-5661 • c: 218-821-5357

Honey Wagon
Your Septic Maintenance Experts Since 1955
Nisswa 963-2225

Joe's Heating & Air
For all your heating and air quality needs.
Joe Sechser 218.568.5593
Parishioner & Owner 218.820.4142

Keep Out Pest Control
Pest Control of Spiders, Asian Lady Beetles, Ants, Mosquitoes & Mice!
218-820-3606
keepoutpests@yahoo.com
www.keepoutpestcontrol.com

Dotty Brothers Construction
(218) 568-6160

SUPPORT OUR ADVERTISERS!

Pequot Lakes Animal Hospital
Dr. Deb Brown D.V.M.
218-568-5095
www.pequotvet.com

Hanneken Insurance
587-2722 Pine River
829-3251 Brainerd

Just For Kix
DANCE
218-829-7107 • www.justforkix.com

Hanson Roofing & Construction, LLC
#1 IN QUALITY SERVICE
Todd Hanson, Owner
Home: 963-0203 Cell: 831-3151
Nisswa, MN 56468

The Olde Clock Shop
Parishioner
4522 Main St. Pequot Lakes, MN 56472
218-513-4626
We Service All Clock Models

Barstock Liquors
Crosby • Crosslake • Pine River

Nelson-Doran Funeral Home
Brainerd 829-4755

Hills Crossing Senior Living

Community Life Is Where It's At! It's About You!
Community Life - Assisted Living
Memory care - Care Suites
218-961-5605
www.HCSeniorLiving.com

ADT-Monitored Home Security
Get 24-Hour Protection From a Name You Can Trust
• Burglary • Fire Safety • Flood Detection • Carbon Monoxide
1-855-225-4251

Gull Lake Glass
AUTO • COMMERCIAL • RESIDENTIAL
Your Only Locally Owned Full Service Glass Company In The Brainerd Lakes Area
PROUD SUPPORTER OF THE COMMUNITY
(218) 828-2881 • Brainerd, MN

Erickson's Greenhouse
A Mark of Excellence since 1883
Specializing in Home Grown Seasonal Flowers
$5 OFF Your $50 Purchase
(218) 829-5213
1004 S.E. 13th St. • Brainerd, MN 56401

Get on track, Stay on Track Let's Talk.
Bernie Roberts, CFP®, Financial Advisor
13968 Cypress Dr.
Suite 2, Baxter, MN56425
(218) 828-0934
Edward Jones
MAKING SENSE OF INVESTING
Member SIPC

PEQUOT TOOL & MANUFACTURING INC.
P.O. Box 580
Pequot Lakes, MN 56472
1-218-568-8069

FYLE'S
• Portable Restroom Rental
• Portable Storage Rental
• Drain Cleaning & Sewer Thawing
568-6035 Parishioner

Edina Realty
a Berkshire Hathaway affiliate
Nina Karsky, *Parishioner*
218-821-3373
Personal-Passionate-Professional
ninakarsky@edinarealty.com

Brenny Funeral Chapel
John & Karolyn Brenny, Owners
(800) 824-5051
www.Brenny.com

AVAILABLE FOR A LIMITED TIME!
ADVERTISE HERE NOW!
Contact Jim Byrne to place an ad today!
jbyrne@4LPi.com or (800) 950-9952 x2596

Stroot, Schumer & Associates
A private wealth financial advisory practice of Ameriprise Financial Services, LLC.
Scott Stroot • *Financial Advisor*
(218) 829-4131
13782 Bluestem Ct. • Baxter, MN

PROTECTING SENIORS NATIONWIDE
MEDICAL ALERT SYSTEM
$29.95/MO BILLED QUARTERLY
CALL NOW! 1.877.801.7772

KN Knute Nelson
Home Care, Hospice, Senior Housing, and more!

Lakes Dental Care
Jeffrey E. Olson DDS
Cassandra J. Spitzley DDS
Sam C. Hennies DDS
David M. Ude DDS
568-5011
31052 Government Dr., Pequot Lakes
14213 Golf Course Dr., Suite100 Baxter
829-4511

B. Johnson & Assoc., Ltd.
CERTIFIED PUBLIC ACCOUNTANTS
Brainerd - Nisswa
www.brainerdcpa.com • 218.829.3501

Tom Craig's Lake Country Cabinets, LLC
1266 56th St SW • Pequot Lakes, MN 56472
Custom Cabinets
SileStone-Cambria-Granite-Corian
218-568-8667 • Fax 218-568-6788
www.tclakecountrycabinets.com

Waste Partners Inc.
Better Pricing
Better Service - Best Value!
Pine River, MN | (218)587-8727
www.wastepartnersinc.com

Crosslake Auto Body
Collision • Windshields • Boats • Motorhomes
218-692-5000

Nisswa Dock
SALES & SERVICE
WE DELIVER & INSTALL
NISSWA 963-2584

Mattson Lumber Company
HOURS: Mon thru Fri 7-5PM • Sat 8-Noon
FREE ESTIMATES - FREE DELIVERIES
963-7470
Hwy 371 S - Across From Gull Lake

Birthright International
Brainerd

Christensen & Laue PLLC
A Full Service Law Firm
Real Estate Matters • Business Transactions
Organizations • Probate & Trusts • Estate Planning
Joseph Christensen
1-800-958-8855 • www.EdinaLaw.com

Esser Construction
Small builder service!
Big builder results!
MN Lic# BC420293 828-1609

The Merit
COME *Dine* WITH US
TAKE OUT, PATIO, & DINE IN OPTIONS
Open Thursday - Sunday
11am - 8pm
CALL FOR RESERVATIONS
218-836-2062

Northview Electric, Inc.
218-820-8929
Residential & Commercial
Remodeling • New Construction
Patrick Frericks, Parishioner

Pequot Lakes SuperValu
30581 Patriot Ave.
Pequot Lakes, MN 56472
218-568-5001 7am-10pm Daily

"In The Pines" Storage
PO Box 333
Pine River, MN 56474
218-587-4827
Text or Call: 218-820-9011

American National Bank
HOME & CABIN CONSTRUCTION LOAN SPECIALISTS
MEMBER F.D.I.C.
800-821-6876
PEQUOT LAKES • 568-4999

Kline Funeral Home
Jay Kline - Owner
• Traditional & Cremation Services
• Pre Arrangements
587-2067 • 568-7353
Locations in Pine River & Pequot Lakes

Linda Steffen
Broker/Owner GRI
218.839.3792
linda@c21brainerd.com
www.lakeshoreandmore.com
Each office is independently owned and operated.
Opening the Door to your Dreams.
Century 21

ADT-Monitored Home Security
Get 24-Hour Protection From a Name You Can Trust
• Burglary • Fire Safety • Flood Detection • Carbon Monoxide
1-855-225-4251

Country Doc Veterinary Clinic
Small Animal Medicine & Surgery
Kyle Adkins, DVM • 587-4196
5508 Cty. Rd. 1 • Pine River

Crosslake Drug
First Aid Supplies • Make-up
Beauty & Hair Supplies
Crosslake Town Square
218-692-2502
www.crosslakedrug.com

BE YOURSELF. BRING YOUR PASSION. WORK WITH PURPOSE.
LPi is Hiring Ad Sales Executives
• Full-Time with Benefits
• Paid Training
• Expense Reimbursement
• Travel Required
Contact us at: careers@4lpi.com | www.4lpi.com/careers

We're Missed You!
Welcome Back to Mass

Stay connected to our faith community no matter where you are by signing up to get our bulletin delivered straight to your email!
www.ParishesOnline.com

REEDS
Family Outdoor Outfitters
ReedsSports.com
$10 OFF any purchase of $50 or more.
Best Products. Best Service. Best Price...Guaranteed.
Limit one per customer. Cannot be used for Gift Card purchases. Limited to In-Stock items. Excludes other sale discounts, coupons, & use of Reeds Bucks. Use the best offer only.