St. Bonaventure Catholic Church

1565 18th Avenue
Columbus, Nebraska 68601

www.stboncc.com

office@stboncc.com

RECTORY OFFICE 402-564-7151

FAX. 402-562-6025

Office Hours: Mon-Thurs 8:30am - Noon; 1:00 - 4:30pm
Friday 8:30am - Noon

Bulletin notices: Submit in writing to the rectory on March 1 for March 7

New Parishioners: If you would like to join our parish, register online at stboncc.com or stop in the Parish Office.

MASS SCHEDULE

Weekend:
Saturday: **5:00 p.m.**
Sunday: **7:00 a.m., 8:30 a.m. and 10:30 a.m.**
6:15 p.m.-Spanish
Rosary is prayed 30 minutes before Mass. Twenty-four hour Eucharistic Adoration in the Scotus Chapel. Call Joan Jahn 402-910-0958 for an open hour. For security purposes only assigned adorers and subs will be permitted inside the Scotus Chapel.

Daily:
Tuesday through Friday: **6:30 a.m.**
Monday through Friday: **12:10 p.m.**

SACRAMENTS

Reconciliation:
Saturdays: **3:30-4:30 p.m.** and by appointment. Please call the church office.

Baptism
Pre-Baptism class is required. Classes are offered every month on the Monday before the second Sunday. To register call the rectory. Parents should be active in their faith and be registered in the parish.

Marriage:
Contact the pastor at least six months prior to a wedding. Couples should either be registered in the parish or have some connection to the parish.

Hospital Visitation:
Due to privacy laws, hospitals no longer notify the parish office if parishioners are admitted. Please contact the rectory if you or one of your family members are going to be hospitalized.

Sick Calls:
Contact the rectory with questions.

Vocations:
Do you have questions about vocations, or would like to talk about your vocation? Call the pastor, visit archomaha.org/ministries/vocations/, contact Fr. Roza at 402-558-3100 or ajroza@archomaha.org or our Vocation Commitee: Leonard & Theresa Gabriel 402-910-4563 or tree.gabriel@gmail.com.

PRIESTS: 402-564-7151

Pastor. . . . . .Fr. Mike Swanton

Permanent Deacons. . . . . .Dan Keiter
Larry Mielak, Jim Naughtin and Art Spenner

PARISH OFFICE TEAM: 402-564-7151

Parish Secretary. . . .. .Steph Johnson/Linda Levos
Liturgist..... . . . . .Dianne Keiter
Pastoral/Stewardship . . . . . Belinda Keiter
Family Faith Formation Coordinator. .Cheryl Rambour
Business Manager. . . . . .Kim Arlt
Maintenance . . . . . Jorge Torres

Youth Ministry/GodTeens
Sarah Doerneman. . . . . .columbuscym@gmail.com

HISPANIC MINISTRY
Fr. Jairo Congote 402-352-3540

GRADE SCHOOL. 402-564-7153
Principal. . . . . Cheryl Zoucha

Secretary. . . . . .Barb Brockhaus

PRESCHOOL/CHILDCARE. 402-564-9338
Director. . . . . .Kim Kluever

SCOTUS JR. & SR. HIGH SCHOOL 402-564-7165
President. . . . . Jeff Ohnoutka

A pregnant woman was walking in the store and met an old friend. Her friend exclaimed, "You are absolutely beaming!" The new life God placed in her womb radiated throughout her body. It was brightly visible on her face and in her eyes. Transformation and change usually happen from the inside out. It is very rare that simply imposing structure from the outside does any good. Yes, it is true that routines and habits can change when things are done differently. But, for this change to last there has to be an interior renewal and metamorphosis as well. Simply regulating behavior and bringing someone into conformity with accepted protocols doesn't mean their heart and soul come with them.

Peter was a homeless man who lived in a very remote and rudimentary tent community. He was happy to make his daily trip to McDonald's and always welcomed a gift card or two so that he could buy some coffee and something to eat. A generous advocate worked to secure him an apartment in hopes of moving Peter out of his makeshift housing and into something safer. Peter finally got the grand tour of his new "digs," received his own key, remarked how wonderful the place was, closed the door behind him when they left and never returned. He preferred his tent. No matter how much things changed on the outside, Peter was happy where he was. A poignant lesson was learned that day.

How is your Lent going? By now you ought to have a sense of whether you're really "into it" this year and something transformational is happening. For many, it's only the stuff on the outside that changes for a few weeks and then they return to business as usual. For others, there are some real inner changes happening that are deepening their relationships with God, others, self, and creation. If we are serious about moving to a new place and radiating with the presence of new life and joy, then we have to clear the way to listen for God's call. Then, there is God's request to change things up a bit and order our lives differently. After realizing we have been called and given a mission, we have to trust that this is where we need to be. And then, after all of this hard work we are asked to act. The fruit that is revealed will indicate whether our journey is authentic. The brilliance of conversion will begin to shine on our faces as we contemplate the One to whom we are asked to listen.

©LPi

CHURCH CLEANING

Crew #11 will clean the Church on Friday, March 5 at 1:00PM. Thank you to the following who cleaned church on Feb. 19: Susan Mark, Katie Olsen, Dee Bernt, Karen Zuerlein, Sue Gonka, Amy Morton, Char Flint, Carman Lopez, Gene & Shirley Hoessel ***Cleaning Crews, Please pick up the sacristy key in the Parish Office. Please note the Parish Office closes at NOON on Fridays!***

PARISH NEWS

NIGHT OF ENTERTAINMENT

When: Saturday, March 6, 2021
Where: Ag Park-Columbus, NE
What: Silent & Grand Auction, Dinner & Dueling Pianos

Please join us for a night of FUN, FOOD & FELLOWSHIP! Tickets available in the church office. If you are interested in donating items for the auctions they can be dropped off at the church office or if you prefer the committee to pick up your donation, email st.bonaventurenoe@gmail.com. More information coming soon! *All CDC guidelines will be followed. For questions contact our NOE Chairs: Troy & Elaine Zoucha, Aaron & Jayme Puntney, Tony & Julie Kreikemeier. Co-Chairs: Clint & Liz Hamling, John & Stephany Rother, Neal & Megan Valorz.

LENTEN MASS

During Lent we will have an additional 12:10 pm daily Mass.

ABSTAINING & FASTING

For those over the age of 14: Every Friday is a day of abstinence. We must abstain from eating meat. Ash Wednesday and Good Friday are days of fasting and abstinence. **For those ages 18-59:** Only one full meal should be eaten and the other two meals together should be smaller than the main meal. No meat should be eaten on these days as well.

STATIONS OF THE CROSS

Join us every Friday during Lent at 7:00 pm for Stations of the Cross inside the church.

LIVE LENT TOGETHER

If you are interested in being in a small group for Lent with one of our "Live Lent Together" leaders, **Email Cheryl and Kelli, columbuscsg@gmail.com or call Kelli, 402-910-2601 or Cheryl, 402-910-2868.**

CDA RUMMAGE SALE

Fun shopping at the 6h Annual Catholic Daughters of Americas Rummage Sale - Saturday, March 13, 8:00 am - 3:00 pm at the KC Hall, 3115 6th Street Columbus NE. There will be 10 booths and a concession stand. No admission fee! CDA members: Please contact Barb Cave if you are able to provide bars, beverages or work for the Annual Rummage Sale fund raiser. Also, your donations can be taken to the KC hall on Friday, March 12 between noon – 8:00 p.m. Contact Barb at 402-276-4429 for more info.

STEWARDSHIP

IN LOVING REMEMBRANCE

Memorial Gifts Have Been Given In Memory of:

Stained Glass Windows:
Dorothy Kush: Carleen "Sue" Henggeler
Virginia Mary Guenther: Carleen "Sue" Henggeler

STEWARDSHIP RENEWAL

We put the Stewardship Renewal cards in the back of church, hoping parishioners would pick them up to help us save on mailing costs. Last Friday, we ended up mailing about 1,400 Stewardship renewals cards so most parishioners should be receiving them, this week.

To date, 145 Stewardship Renewal Commitment cards for 2021 have been returned. There are 1,664 families registered in our parish, which means a little less than 9% of the parishioners have returned a commitment of time, talent and treasure for 2021. Many thanks to everyone who has returned their cards! With a yearly budget of almost $2.3 million dollars, this means the 145 parishioners, who have committed to **OUR** parish, would need to be giving financially to the parish, over $15,000 per year!

Obviously, it takes all of us to help run St. Bon's – everyone counts! Please consider turning in your commitment card and help to take responsibility for our parish's future!

LOTTERY CALENDAR WINNERS

February 22 – February 28, 2020

$55-(0103) Performance Printing, Inc.	02-22-21
$55-(0525) Dianne Keiter	02-23-21
$55-(0122) Jan Badstieber	02-24-21
$55-(0131) Larry & Ruth Bierman	02-25-21
$55-(0247) Rich & Phyllis Bergland	02-26-21
$55-(0083) Greg & Karen Van Dyke	02-27-21
$75-(0424) Paul Dohmen	02-28-21

MEALS ON WHEELS

St. Bon's is scheduled to deliver Meals on Wheels the week of March 22. Please call Jan Brezinski, 402-564-6788 or 402-276-0128 if you can deliver meals to the home bound that week. Please read the new CCH COVID19 guidelines:

- *Volunteers will enter the Medical Office Building; Southwest of patio.*
- *Volunteers will be screened (temp. check, masks & questionnaire).*
- *Volunteers will proceed down the hallway & follow signs into kitchen*
- *Food containers will be left out in the hallway, just as before.*
- *Food containers may be left in patio area once route completed.*

WEEKEND COLLECTIONS

February 21, 2021

Contributions Received	$9,691.82
Year-To-Date Actual Received	$621,921.51
Year-To-Date Budgeted	$649,264.00
Net Excess (Deficit)	($26,840.00)

STAINED GLASS WINDOWS

Contributions Received	$1,172.00
Donations to-date	$374,266.29
Total estimated repair cost	$425,000.00

Learn more online at http://stboncc.com/stained-glass-windows/
*$45,000 added for window plastering & painting after frame installation

SCRIP SALES

Scrip orders can be picked up during school hours at the school office. Please call or email the school office -564-7153; bbrockhaus@stb.esu7.org by 11:00 a.m.

Weekly Sales	$17,170.00
Profit	$651.54
Year-To-Date	$27,555.02
March 31, 2021 Goal	$35,000.00

SPANISH

ANUNCIOS en ESPAÑOL

Cambio en el Cuerpo de Jesús

Por Padre Jairo Congote

El milagro de la transfiguración es un milagro muy raro, es un milagro único porque en este milagro Jesús no obra sobre el cuerpo de otras personas como suele hacerlo, sino que es su propio Cuerpo el que cambia, y de qué manera cambió, se volvió lleno de luz, tanto que no parecía que fuera de esta tierra. Fue una visión celestial maravillosa que tuvieron Pedro, Santiago y Juan, es un milagro extraño. Jesús también obró sobre la naturaleza, alguna vez multiplicó los panes, o varias veces; Jesús calmó la furia de la tempestad; cuando Jesús se murió, la tierra se oscureció. Jesús tiene poder sobre la naturaleza, pero este milagro de la transfiguración es distinto, porque esta vez es su propio Cuerpo el que se llena de luz. ¿Qué quiere decir esta transfiguración? ¿Qué podemos aprender nosotros de ella? Hay antecedentes. Cuando Moisés se subía al monte Horeb, se subía a orar a ese monte y duraba días y días orando. Una vez bajó del monte y su rostro iluminaba, y después el pueblo de Israel, cuando iba por el desierto, llevaba una tienda de campaña, una tienda grande, un Tabernáculo del Encuentro, que era el lugar donde estaba el Arca de la Alianza, y cuando Moisés entraba a orar a ese Tabernáculo y luego salía, el rostro de él echaba luz. Así como cuando una persona se pone al sol se broncea, su piel cambia de aspecto, así el que se pone ante el sol de Dios cambia, la luz de Dios lo cambia, lo hace luminoso.

Jesucristo, en esa montaña donde están los apóstoles, ¿qué estaba haciendo? Estaba orando, la oración nos cambia, la oración hace que tengamos luz. Es una primera enseñanza que podemos sacar de este pasaje, y de ahí podemos entender también una primera aplicación al tiempo de Cuaresma en el que nos encontramos. La Cuaresma es un tiempo para orar más, para hacer más oración. Los tres grandes ejercicios para la Cuaresma son: la oración, el ayuno y la limosna. La oración que nos educa en nuestra relación con Dios, el ayuno que nos educa en el dominio de nosotros mismos, y la limosna que nos educa en el trato generoso y caritativo con las demás personas. De manera que la oración nos hace luminosos, la oración nos llena de luz y este tiempo de Cuaresma nos llama a orar más. Jesucristo aparece rodeado de luz, Jesucristo aparece acompañado de la voz del Padre Celestial, para que nosotros, impregnados de esa luz y convencidos por esa voz, sepamos que si vamos detrás de Cristo, habrá dolor, porque toda vida humana tiene dolor, pero ese dolor tendrá un desenlace de gloria, porque está protegido, porque está custodiado por el amor, por la palabra y por la verdad de Dios nuestro Padre. Este milagro tan extraño, este milagro de la transfiguración de Cristo, no fue para que Cristo se luciera, no fue para que nosotros nos diéramos cuenta de qué bonito quedó Cristo; este milagro es para que nosotros sepamos que todo el que vaya detrás de Cristo, pasará por la muerte, por el sufrimiento, por el dolor, como todos los seres humanos, pero después, más allá, desde el corazón, desde la entraña de ese dolor, encontraremos la luz de la gloria. El que no tenga temple, resistencia, será como la casa edificada sobre la arena, al piso va a dar. Necesitarás, para vivir en esta tierra, temple, resistencia, consistencia, firmeza.

SPIRITUAL/LITURGY

Pray for

Today we include the following parishioners and friends who are sick and are in need of your care and love. Please pray for those who need the hope and strength of the Lord:

Sam Nahorny, Fernanda Madrigal, Eldon Jedlicka

We also pray for those who have died:

Dorothy Kush, Alice Loseke, Arnold Wieser

PRAYING WITH YOU

If you experience the loss of a loved one, we want to pray with you as a community of faith. Contact Belinda at 402-564-7151.

PERPETUAL EUCHARISTIC ADORATION

Sign up to be a temporary sub or find a friend to rotate with you!

Adorers needed:

Saturday: Evening 7-8 pm (2nd & 4th Saturday)
Sunday: Morning 2-3 am, (3rd & 4th Sunday)
Wednesday: Morning Midnight - 1 am (Jan, Febr. & March)
Wednesday: Morning 3-4 am
Thursday: Morning 3-4 am (4th Thursday only)
Friday: Morning 1-2 am (Every Other Week); 10-11 am
Friday: Night 10-11 pm (Odd Months)
Co-Captains needed: Sunday, Wednesday, Friday (Days 6am-6pm); Tuesday, Wednesday, Friday (Nights 6pm - 6am)
Call Joan Jahn — 402-910-0958 (Please leave a message.)

SINGING DURING LENT: THE SANCTUS

During Lent, we make changes to the church environment, violet vestments are worn and the music is more muted. The season of Lent *should* look and sound different as we journey through the desert in preparation of Easter! We use a different Mass setting to remind us that we are in a different season. We remove the Gloria and the Alleluia before the Gospel; during Lent, we omit the Gloria to unite us to the time of exile of the Israelites, and because "Alleluia" is from a Hebrew expression meaning 'Praise the Lord", it is associated with great joy. During Lent we are somber and penitent, (hopefully) repenting of our sins. Chanting the Holy, Holy, Memorial Acclamation, Great Amen and Lamb of God is one way to keep us from mindlessly singing the same old tune without a second thought. It can be intimidating to sing the Holy, Holy and Lamb of God in Latin, but please, give it a try!

"The Sanctus ("Holy, Holy, Holy") is the most important of all the people's acclamations at Mass. It is meant to be a cheer, a joyful shout of thanks and praise to God. It comes at the end of the preface prayer, where the priest has been enumerating the reasons for praising and thanking God. It is almost as if the people can't stand it another moment and need to get into the act of praising God."
(Dr. Glenn Byer – OCP)

Let us praise God with our song, doing our very best to glorify Him. Listen to a recording so you are more comfortable with the pronunciations and melody. Visit this link https://bit.ly/3kb0qSM our website or facebook page for a sample. Psalm 37:4 ". . . and with my song, I praise Him."

Mass Intentions for the Week

Monday, 03/01	
12:10 PM	Special Intention
Tuesday, 03/02	
6:30 AM ✝	Dottie Ryck
12:10 PM ✝	Liv/Dec Purdenz & Hoebing Families
Wednesday, 03/03	
6:30 AM ✝	Frank Markytan
8:15 AM ✝	Poor Souls
12:10 PM ✝	Liv/Dec Ternes/Moersen Families
Thursday , 03/04	
6:30 AM ✝	Poor Souls
12:10 PM ✝	Liv/Dec Bolton & Jisa Families
Friday, 03/05	
6:30 AM ✝	Philip Masbauch
12:10 PM ✝	Virgil Chohon
Saturday, 03/06	
5:00 PM ✝	Liv/Dec Joe & Mary Engelbert Family
Sunday, 03/07	
7:00 AM ✝	Liv/Dec Phil & Bertha Johnson Family
8:30 AM	St. Bonaventure Parishioners
10:30 AM ✝	Kathaleen Frauendorfer
6:15 PM ✝	Edgar Ivan Aguilar (Spanish Mass)

ROSARY LEADER NEEDED

We in need of volunteers to lead the rosary before Mass once a month. Help is needed at the 8:30 AM, 10:30AM and 5 PM Mass. Please contact Linda with questions or to volunteer: 402-564-7151 or llevos@stboncc.com.

CELEBRATING THE HEARTS OF THE HOLY FAMILY JESUS, MARY & JOSEPH

First Wed.: **The Chaste Heart of St. Joseph**– March 3
First Fri.: **The Sacred Heart of Jesus**– March 5
First Sat.: **The Immaculate Heart of Mary** – March 6

Confessions: 3:30-4:30 pm on Sat. at St. Bonaventure Church or by appointment

Masses: Tuesday - Friday 6:30 am at St. Bonaventure Church
Saturday 5:00pm at St. Bonaventure Church

Holy Hours: Saturday - ALL AT SCOTUS CHAPEL
6:00pm Rosary & Divine Mercy Chaplet for our Troops, Law Enforcement Personnel & Nation
7:00pm "Lay Associates-Marian Movement of Priests"
10:00pm-6:00am - NOCTURNAL ADORATION

1st Saturday of the Month Rosary
St. Isidore's after the 8:10am Mass

Celebrating God's Plan for Life, Marriage & Family.
Asking the intercession of the Immaculate Heart of Mary & the Holy Family.
ALL ARE INVITED

YOUTH & SCHOOL

SCHOOL NEWS!

1. **Columbus Catholic Elementary Schools** are seeking qualified teaching applicants for the 2021 -22 school year. Qualified applicants must have an elementary endorsement and be a practicing Catholic. Send letter of application, resume and credentials to: Cheryl Zoucha, St. Bonaventure School, 1604 15th St., Columbus, NE 68601 or email czoucha@stb.esu7.org. Extracurricular activity assignments may be available at Scotus Central Catholic with these positions.
2. St. Bonaventure School will host its Kindergarten Round-up on Friday March 19. Two sessions will be held in the school social hall. The morning session will begin at 9:00 a.m., and the afternoon session will begin at 1:00 p.m. If you have not turned in a letter of intent (sent home in late November), please call the school office to get your child's name placed on our list!
3. The Super Saver receipt program ends at the end of February. Only receipts dated between Sept. 1 and Feb. 28 can be accepted. Please turn in all receipts by March 5. The program will begin again in September.

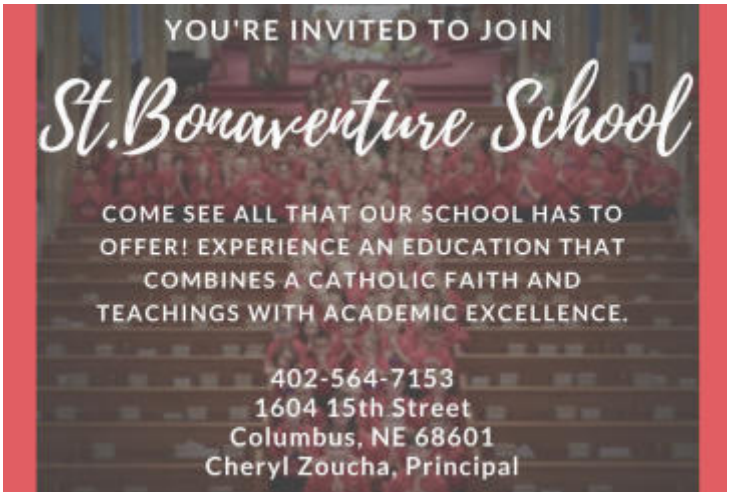

ST. BONAVENTURE PRESCHOOL

PRESCHOOL Registration

St. Bonaventure Preschool Registration for the 21/22 school year is still taking place. We have openings in Pre-K, T-Th AM Preschool, and our Play Group classes! Email or call for more information or to set up a tour! kimkluever1@gmail.com or 402-564-9338.

SCHOOL SCHOLARSHIPS NOW OPEN

Scotus Central Catholic Tuition Assistance Applications are now open for grades 7-12, 2021-2022 school year. Please visit www.scotuscc.org.

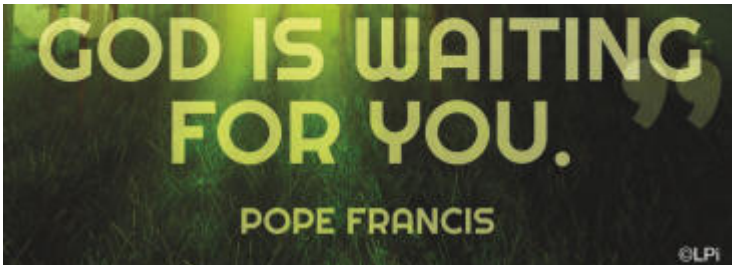

SCOTUS LUNCH MENU

March 1 – March 5

WHAT'S FOR LUNCH?

Monday: Meatball Sub, Green Beans, Fruit
Tuesday: Bosco Cheese Stick, Chili, Carrots, Fruit
Wednesday: Chicken Nuggets, Mashed Potato, Dinner Roll, Fruit
Thursday: Chicken Taquito, Broccoli, Fruit
Friday: Cheese Omelet, Biscuit, Tater Tots, Fruit

AROUND THE AREA

SAFE ENVIRONMENT TRAINING

Interested in working with our Catholic youth as a volunteer, substitute teacher or PRE instructor? Don't know where to begin? The first step is participating in Safe Environment training. There is a session Tues., March 9, 6:30-9 PM, at Scotus Central Catholic High School. You can contact Laurie L. Hergott via email at *lhergott@scotuscc.org* or at 402-564-7165 Monday through Friday 7:30 AM-4:30 PM for information on signing up for the class. You MUST register to attend, no walk-ins.

DRIVE THRU FISH FRIES

St. Anthony Church: Every Friday UNTIL March 26, 5:30 - 8PM. St. Anthony's Social Hall (1719 6th Street, Columbus). Meal: $10, All Fish: $15. Menu includes fried/baked fish, potatoes, cole slaw & bread.

Divine Mercy Parish: March 5, 5-8PM; St. Mary's Social Hall Parking Lot (308 W 10th Street, Schuler). Adult - $12, Kids - $6.

EMMAUS RETREAT

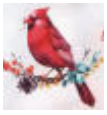

Just as Jesus joined his distraught disciples on the road to Emmaus after his crucifixion, He joins us in our suffering and grief. The Emmaus Retreat is for all grieving parents whose children of any age have died by any cause, including miscarriage, no matter how long ago. The retreat will take place on Saturday, March 20 from 10:15 am - 3:30 pm. Join us virtually, or in person at St. Patrick's Elkhorn, for a spiritual retreat focused on the fact that life for your child has changed, not ended. Space limited. Please email Erin Keller, St. Patrick's Director of Faith Formation, at ekeller@stpatselkhorn.org. To register visit https://www.emfgp.org/registration/

AMAZON SHOPPER?

amazon smile

Did you know that when you shop at smile.amazon.com/ch/47-0376620, AmazonSmile donates to St. Bonaventure School? Support your school by shopping AmazonSmile!

CHECK US OUT!

STBONCC.COM Visit our website to read our bulletin, learn about ministry opportunities, FFF, upcoming events and more!
FACEBOOK.COM\STBONCC Follow our Facebook page to stay informed of upcoming events, holy days and much more!
FLOCKNOTE Sign up for Flocknote and receive email & text updates on Mass times, office hours and other parish reminders!

PERFORMANCE PRINTING, INC.
Mark & Theresa Ingram
564-9323 • 2916 12th St.

KNIGHTS OF COLUMBUS
Council 938
3115 6th Street
Hall Rentals for any occasion
Call 564-9777 for information
Tom Williams, Mgr.

McKown Funeral Home
Annette Riley, Pre-Planning • David Purcell
Gregg Ridgeway • Brad Eickhoff
564-4232
www.mckownfuneralhome.com

Bank of the Valley
Together we go further
Member FDIC
Bellwood: 402-538-3025
David City: 402-367-4334
Platte Center: 402-246-2015
Columbus: 402-564-2805
Humphrey: 402-923-1717
bankofthevalley.com

CENTRAL INSULATION & ROOFING INC.
Residential & Commercial
Serving Area Since 1952
402-564-6913
5307 27th St.
Columbus, NE
Owners:
Kevin Moore
Randy Moore

CENTURY 21 REALTY TEAM
CHRIS STEINKE
REALTOR®, GRI, PSA
PARISHIONER
402.276.0066
chriss@c21rt.com
century21realtyteam.com

Put our expertise to work for you.
H&R BLOCK

Gass Haney Funeral Home
564-5227
www.gasshaney.com
Brad Ramaekers Gary Sharman

Family 1st Dental - West
3611 27th St., Columbus
(402) 564-7575
Dr. Kendra Pavlik
& Dr. Michelle Bargen

U & I SANITATION
SUNRISE TO SUNSET SERVICE
YOU GOT IT, WE'LL HAUL IT
JOAN CECH & SONS, OWNERS
LOCALLY OWNED & OPERATED
563-2220

G-O Rapid Lube & More
Shocks-Brakes-Light Mechanical
1359 23rd Ave. • Columbus, NE
402-564-2929

ADT-Monitored Home Security
Get 24-Hour Protection From a Name You Can Trust
Burglary
Fire Safety
Flood Detection
Carbon Monoxide
1-855-225-4251
ADT

Sports Bar - Patio
Billiards - Keno
Mikel's
402-564-3093
2506 12th St.

Preferred
Plumbing & Fireplaces
3111 25th Street 564-5886

GPSbank
GREAT PLAINS STATE BANK
402-564-6077
FDIC
www.gpsbanks.com | 3423 21st St, Columbus

WE'RE HIRING
AD SALES EXECUTIVES
Join our team
• Full Time Position with Benefits
• Sales Experience Preferred
• Paid Training
• Overnight Travel Required
• Expense Reimbursement
CONTACT US AT
careers@4LPi.com
www.4LPi.com/careers

AVAILABLE FOR A LIMITED TIME
ADVERTISE YOUR BUSINESS HERE
Contact Dave Hyde • dhyde@4LPi.com • (800) 950-9952 x5820

Columbus Family Practice
COMMITTED TO THE HEALTH CARE OF YOUR FAMILY
www.columbusfamilypractice.com
Daniel J. Rosenquist, MD
Kipton L. Anderson, MD
Dale A. Zaruba, MD
Joseph L. Citta III, MD
Megan M. Faltys, MD
Michelle L. Sell, MD
Mary E. Sueper, APRN
Lindsey M. Bates, APRN
Staci L. Stempek, APRN

MARC
Mid-American Research Chemical Corp.
Quality products available locally from Ace Hardware.
564-7104

Jackson SERVICES INC.
UNIFORMS • MATS • MOPS • LINENS • LOGOMATS
"Guaranteed Quality & Service Since 1924"
P.O. Box 706 - 981 33rd Avenue, Columbus, NE 68602-0706
564-2824
www.jackson-services.com

NOSWETT FENCING & DECKS
402-563-3766 | www.noswettfencing.com
382 Road 1 • Richland, NE 68601
Terry & Geri Swett, Parishioners

COLUMBUS MONUMENT CO.
Making Lasting Memories
564-8033
3811 17th St., Columbus

Pinnacle Bank
COLUMBUS
402.562.8935 • 402.562.8936
MEMBER FDIC

James A. Fehringer
Jason D. Mielak
Thomas M. Fehringer
Attorneys & Counselors at Law • 402-563-9617
Mesothelioma
Estate & Business Planning - Personal Injury
Probate & Trust Administration & Litigation - Real Estate
www.fmflaw.com

You Can Count On Us!
2215 East 23rd St. • Columbus
GENE STEFFY Ford COLUMBUS-NE
402-564-3218
800-551-4642
www.genesteffyford.com

Dynamic Life
Therapy & Wellness, PC
OCCUPATIONAL THERAPY
PHYSICAL THERAPY
MASSAGE
402-606-4492
Sharee Jedlicka PT, DPT
Liz Gonka OTR/L, CLT-LANA, CLMC

Bill's TIRE OUTLET, INC.
For All Your Tire Needs
3200 6th St. 564-6369

Columbus Bank
GO LOCAL!
402-564-1234

GRACE JEWELRY
(402) 564-4125
mygracejewelry.com

Columbus Women's Healthcare, P.C.
Nicholas L. Wulf, D.O.
Kady A. Kiichler, M.D.
Jennifer Nekl, N.P.
Women's healthcare at every age
4508 38th Street, Suite 260, Columbus, NE 68601
www.columbuswomenshealthcare.com
402-564-0205

Rex Kumpf, D.D.S.
Rebecca Ronkar, D.D.S.
General Dentistry
564-4408
2526 - 17th St. Columbus

PRAIRIE VILLAGE
Retirement Center
Celebrating 27 Years of Service
Independent & Assisted Living • Retirement Living at its Finest!
3000 39th Ave. • Columbus, NE 68601 | 402-563-4213

Farmers National Company
Troy Shotkoski
Real Estate Sales
(402) 910-6660
tshotkoski@farmersnational.com

ECOWATER SYSTEMS
Residential, Commercial & Industrial Solutions for hard water & drinking water
Rick Kolm
564-6561
4530 19th St
Columbus, NE

FOREMAN LUMBER
402-564-2775
foremanlumber.com

FASTMART
PHILLIPS 66
TopTierGas.com
3222 23RD ST • COLUMBUS, NE 68601

COLUMBUS TIRE
Full Service Center • Authorized Dealer of Goodyear, Falken & Hankook
2910 13th St • ColumbusTireAndService.com
402-564-6229 columbustire@neb.rr.com

Too Sick for Mass?
SUPPORT OUR PARISH NO MATTER WHERE YOU ARE!
Sign-up to get your bulletin delivered right to your inbox!
www.parishesonline.com

MASTER CARE
• Furniture & Carpet Cleaning
• Interior & Exterior Painting
• Water & Smoke Damage Repairs
(402) 564-1919 Jerry Jarecke - Owner

PAUL DAVIS
RECOVER • RECONSTRUCT • RESTORE
Mike Brandenburg
402-564-0220

SPREAD THE WORD
A Thriving, Vibrant Community Matters
SUPPORT OUR ADVERTISERS

OWENS WEALTH ADVISORS
Tyson & Dwain Owens 402-564-7197
Securities offered through Securities America, Inc., member FINRA/SIPC. Advisory services offered through Securities America Advisors, Inc. Owens Wealth Advisors and Securities America are separate entities

slumberland FURNITURE
it's a good life.
Hablamos Espanol
We donate more than 10% of our profits to organizations that assist families and youth in our community
2268 33rd Ave, Columbus, NE | (402) 563-9200 | slumberland.com