St. Stephen the Martyr
CATHOLIC CHURCH

Encounter, Know, Proclaim

July 11th, 2021

Pray & Worship

Mass Schedule

Daily: Monday-Friday at 6:30 AM & 8:15 AM*; Saturday at 8:15 AM*

Weekend: Saturday at 5:00 PM; Sunday at 7:30 AM, 9:00 AM*, 10:30 AM & 6:00 PM

**These Masses will be live-streamed on our Facebook Facebook page (https://www.facebook.com/StStephensCatholicChurchOmaha) and our website (stephen.org/live-stream)*

Private Prayer

Daily Mass Chapel and Worship Space are open from 9 AM to 9 PM Monday-Friday and from 10:00 AM to 6 PM on Saturday-Sunday. The Adoration Chapel is open 24/7; door access code: 9675*

Eucharistic Adoration Holy Hours

⇒ Sundays with Solemn Vespers from 4 to 5 PM
⇒ First Friday of the Month from 9 AM to Noon

No sign up required. Come as you are to spend time with Jesus. In the Worship Space or Facebook Live.

Contact Us

Parish Office:
Phone: 402-896-9675
Emergency: 402-896-9675 ext 2
Office Hours: 8:30 AM - 4:30 PM, M-F

Pastor: Fr. David Belt

Associate Pastor: Fr. Ben Boyd

Staff Contact Info: stephen.org/staff

Bulletin Deadline:
Submit requests to a.hartwig@stephen.org.

Congratulations Newly Baptized!

Enrique William Nickolas Trujillo, son of Rafeal & Felicia
Vince Christopher Woslager, son of John & Kayla
Gus Walter Klasna, son of Duane & Chelsea
Chelsea Hernandez Villa, daughter of Luis & Adriana

Not yet a Parishioner?

Register as a Parishioner on our website **stephen.org**. Click on "Become a Parishioner" in the footer or call the Parish office for more information. For more information about how we can support you in your faith journey, contact Adam Ybarra, Director of Evangelization and Catechesis at 402-861-4507 or a.ybarra@stephen.org.

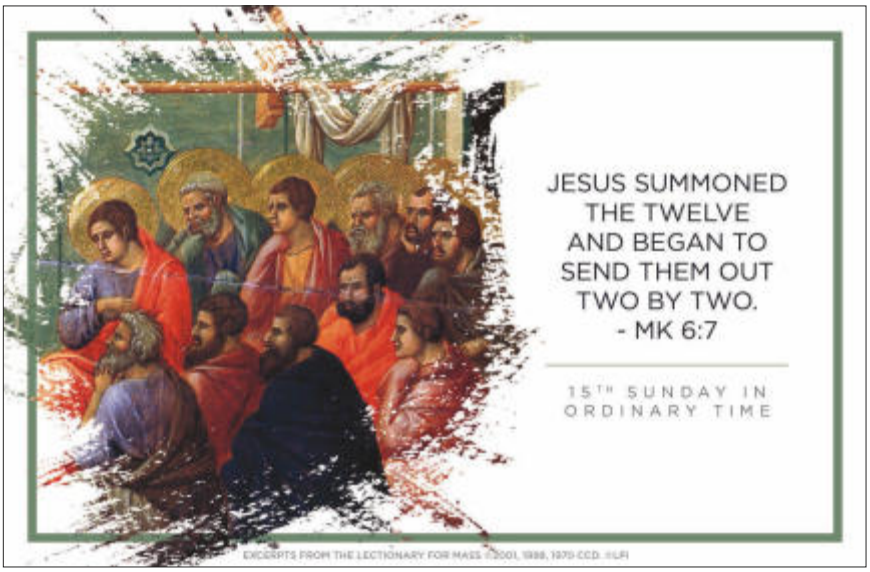

Pastor's Message—From Father Dave

"Jesus summoned the Twelve and began to send them out two by two and gave them authority over unclean spirits. He instructed them to take nothing for the journey but a walking stick—no food, no sack, no money in their belts."

The Church, represented by "the Twelve," is sent out poor and needy so that there will be no misinterpretation of their message. There is nothing in it for the apostles, except to bring people to faith in Jesus Christ. By sending the apostles out without any money, clothing, or possessions, Jesus is teaching His followers that they must rely completely on the providence of God.

It seems that there is a connection in this passage between poverty and the power over evil. Because the Twelve rely on God to have their physical needs met, they are also open to the power of God, working through them to dispel the darkness of evil in the world.

Perhaps all of us, who are the 21st –Century prophets of the world, have a difficult time addressing the grip that evil and sin have on our lives because we are too involved in the wealth of the world. Instead of being focused on how we can fill our homes, garages, and pocketbooks, maybe our time would be better spent in simplifying our lives and asking God to fill us with His spiritual gifts. If we embrace the gift of poverty for the sake of Jesus Christ and the Gospel, God will indeed use us to care for those who are in need and to rid the world of its many unclean spirits.

"The test of a preacher is that his congregation goes away saying, not 'What a lovely sermon!' but 'I will do something.'" –Saint Francis de Sales

May God bless you!
Father Dave

Wedding Congratulations!

Lizzy Edmisten and Zechariah Blackburn
married at St. Stephen on Saturday, July 3, 2021

Our church community wishes you a life-time of many blessings!

Welcome Father Ben Boyd!

Father Boyd was ordained in June of 2014. He has served as associate pastor at Saint Patrick in Fremont (yes, he was Father Dave's associate pastor when he was there as well...), Saint Vincent de Paul, and most recently at Christ the King for the past 5 years.

Sacraments

Reconciliation
Tuesday: 5:30-6:30 PM & Saturday: 3:30-4:45 PM

Baptism
Baptisms are celebrated on Sundays. Parents are required to attend a preparation class. Contact the parish office for information or visit: stephen.org/baptism-class.

Matrimony
Preparation for Marriage begins at least 6 months prior to the desired wedding date. Contact parish office for more information.

Anointing of the Sick
Contact Deacon Denny at (402) 861-4538 or d.dethlefs@stephen.org.

Homebound Eucharist
Contact the parish office to make arrangements.

Parish office phone number: (402) 896-9675

Stay in Communication with Us!

Our primary communication tool is email using Flocknote. If you are not receiving our emails please follow the steps at **stephen.org/flocknote** or call the parish office to give us your email.

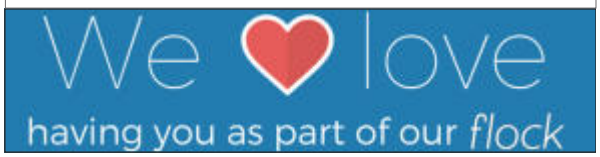

Financial Stewardship

6/29-7/5/2021 Offertory & Online Giving: $34,577

**St. Stephen the Martyr operates on a Fiscal Year from July 1—June 30*

Thank you for continuing to support us through your Sunday Offerings and Financial Giving. Conveniently give through Online Giving or envelopes may be mailed to our office: 16701 S Street, Omaha NE 68135.

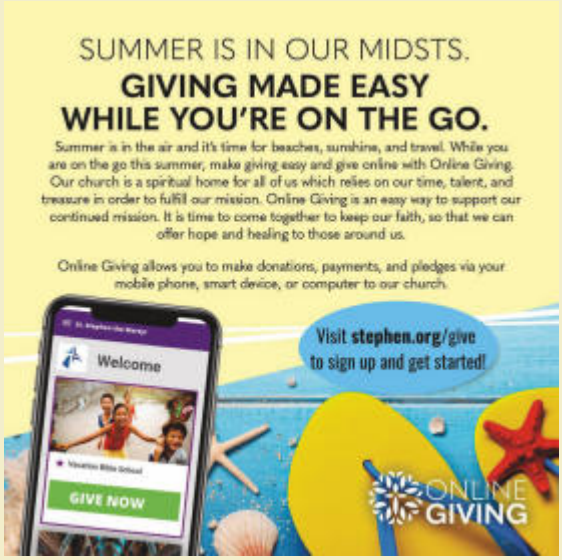

School News

United in Christ to ignite the joy of faith, community, and learning.

⇒ **We're Hiring: Teacher Assistants Needed** — We are seeking individuals who have a genuine love of education and working with students. Teacher Assistants work in a fun, faith-filled environment, providing support to our classroom teachers and students. This is a wonderful opportunity for parents, grandparents or anyone desiring a fulfilling job with the flexibility of a school-day work schedule. Interested applicants should contact Mrs. Julie Perrault at j.perrault@stephen.org or (402) 896-0754.

⇒ **Save the Date: Used Uniform Sale: August 1st from 8:30 AM to 12:30 PM, Gonderinger Parish Center** — Purchase and sell used uniforms to support St. Stephen the Martyr Catholic School's Home & School Association! Sellers can drop off items in the school office from July 12 through July 22. Learn more about the sale at: school.stephen.org/used-uniform-sale.

⇒ **Preschool Openings** — We have afternoon spots available in our 2-Day & 3-Day preschool programs and a few spots left in both our morning and afternoon 5-Day PreK classes. We'd love to have your child at St. Stephen's! To learn more or to register, visit school.stephen.org/preschool. If you'd like a tour or have questions, please contact our office at 402-896-0754.

Religious Education News

⇒ **New Director of Religious Education Hired** — It comes with GREAT excitement that we share with you the hiring of our new Director of Religious Education, Chelsey Young. She will begin her role here on July 19th and is excited to be on mission with us!

Hello! My name is Chelsey Young and I am excited to serve St Stephen the Martyr as the Director of Religious Education! I hail from West Virginia and have been a water baby from the start. From water skiing to leisurely floating, to competitive swimming; friends and family rarely found me on dry land. I continued competitive swimming into college at Ball State (Chirp Chirp!). There I also discovered a great love for learning and a greater love for Jesus Christ and His Church! Upon graduation, I was over the moon to accept a call to full-time ministry with FOCUS. For seven years, I was blessed to have a front-row seat to God's work in the hearts of college students. I am thrilled the Lord has continued to call me to work in ministry and cannot wait to see what He has in store for His people at St Stephen!

Youth Ministry News

⇒ **Life Teen (High School) and Edge (Middle School)** — Stay tuned for more fun opportunities throughout the summer, including Movie Night, one-day retreats, service opportunities, Totus Tuus, and more.

⇒ **Hearts Open Wide: Youth Service Ministry** — A great way to live out our faith is to serve God by serving others! Sign-ups posted at stephen.org/youth-service. Are you an adult that has a great idea for a service opportunity for our youth, and would like to help coordinate an event? Contact Laura at l.bogue@stephen.org and we'll get started!

⇒ **Volunteers Needed: Hospitality for Donuts in July!** Youth Ministry is "adopting" Sunday Donuts for the month of July! We are looking for a few smiley individuals (adults and youth!) to help with Hospitality for "Sunday Donuts" in the Dining Room following the Sunday morning Mass times throughout July. Find out more information or volunteer at stephen.org/youth-service.

2021 Senior Class and Parents

Senior Class of 2021 Mass & Reception—August 1st from 6-8 PM
All St. Stephen the Martyr Catholic Church High School graduates and their families are invited to share in the Mass at 6:00 PM, which will include a special blessing. A reception in the Dining Room will follow. Pictures (sized 3x5-5x8, please) labeled with graduate's name and high school can be dropped off or mailed to the Religious Ed./Youth Ministry Office. Pictures must be turned in by Sunday, July 11th to be included in the display.

Thank You!

Save the Date for our next
Summer Tailgate: Saturday, July 31st

Thank you to everyone who attended and helped out with our first Summer Tailgate Party! We especially thank the Knights of Columbus and Council of Catholic Women. Save the Date for our next one: Saturday, July 31st. All the great food and fun, plus live music and an opportunity to welcome Father Ben Boyd and other new staff members! Check out these pictures!

PrimeTimers Fellowship

Join for **Cards & Games** every second and fourth Thursday at 1 PM in the Parish Center.

⇒ July 22nd
⇒ August 12th

For more information, email stephens.primetimers@gmail.com or call Jan (402-592-1298), Moe (402-670-5723) or Pat (402-201-7945).

News from the Community:

CATHOLIC FUNERAL RITES AND PRE-PLANNING WORKSHOP.
Catholic Cemeteries will be hosting a workshop July 17, 2021 from 10:30 AM to 12:30 PM. This workshop is in the Calvary Cemetery Office at 78th and West Center Rd. This workshop will demonstrate how faith, Liturgy and practical cemetery planning can assist you in the immediacy after death. Space is very limited due to COVID-19. Please RSVP by Wednesday August 5, 2020 with Deacon Jim Tardy 402/391-3711 or jtardy@catholiccem.com

CATHOLIC BUSINESS GROUP-OMAHA
July 15, 2021—5:30 PM Mass and 6:15 PM Social Networking at John Paul II Newman Center Omaha, 1221 So. 71st Street (Chapel & 1st Flr Mtg Space). Attend & share conversation, create business connections, learn from others about Catholic resources here in Omaha. Reservations not required and no cost for this event. More at cpbcomaha.org.

IN VINO VERITAS IS BACK!
In Vino Veritas, our three-night summer program on the human person and the Christian life, was a great success. So much so, that we are doing it again! Join us for wine, cheese, and intellectually stimulating conversation. This year's presentations will discuss mental health and the spiritual life.
Our next session will be held July 20, 21, 22, from 8-9pm at St. Peter's Parish Hall
For a registration go to www.eicatholic.org/veritas

Stewardship Reflection:

"He instructed them to take nothing for the journey but a walking stick – no food, no sack, no money in their belts." Mark 6:8

Imagine taking nothing but a stick when you go on a trip. The Apostles must have really trusted in God's providential care. Think of all the material things "we can't live without" in today's world. We make our life's journey more difficult because of all the material baggage that we drag along. Putting God first in everything and putting our money and possessions second gives us freedom because we don't become "slaves" to wanting to acquire more things.

WEEKLY PRAYER

READINGS FOR THE WEEK OF JULY 11, 2021

Sunday:	Am 7:12-15/Ps 85:9-10, 11-12, 13-14 [8]/ Eph 1:3-14 or 1:3-10/Mk 6:7-13
Monday:	Ex 1:8-14, 22/Ps 124:1b-3, 4-6, 7-8 [8a]/Mt 10:34—11:1
Tuesday:	Ex 2:1-15a/Ps 69:3, 14, 30-31, 33-34 [cf. 33]/Mt 11:20-24
Wednesday:	Ex 3:1-6, 9-12/Ps 103:1b-2, 3-4, 6-7 [8a]/Mt 11:25-27
Thursday:	Ex 3:13-20/Ps 105:1 and 5, 8-9, 24-25, 26-27 [8a]/Mt 11:28-30
Friday:	Ex 11:10—12:14/Ps 116:12-13, 15 and 16bc, 17-18 [13]/ Mt 12:1-8
Saturday:	Ex 12:37-42/Ps 136:1 and 23-24, 10-12, 13-15/Mt 12:14-21
Next Sunday:	Jer 23:1-6/Ps 23:1-3, 3-4, 5, 6 [1]/Eph 2:13-18/Mk 6:30-34

OBSERVANCES FOR THE WEEK OF JULY 11, 2021

Sunday:	15th Sunday in Ordinary Time
Tuesday:	St. Henry
Wednesday:	St. Kateri Tekakwitha, Virgin
Thursday:	St. Bonaventure, Bishop and Doctor of the Church
Friday:	Our Lady of Mount Carmel
Saturday:	BVM
Next Sunday:	16th Sunday in Ordinary Time

LIVE THE LITURGY

Inspiration for the week

God calls us to bring His Word to all corners of the earth. What does that mean for you and me? We are just simple and humble folks trying to find our way through the Gospel and our world. After all, we are not professional preachers but gentle servants. Jesus summons us to take his message on the road and bring it from the pew to the pavement. We cannot keep the joy of the Gospel to ourselves but must bring it into every aspect of our lives: our families, our schools, our work, our corporations, our politics, our social circles, and our philosophies. We cannot just accept the wisdom of the world as true and conduct our lives as if the Good News is a separate matter. They are one. Jesus never asked his friends to go and construct buildings where people could come to hear the truth. He asked them to go to their homes and meet them one on one, face to face. When the rubber meets the road and the message is challenging, rejection is quite possible. That's the litmus test for whether we're really doing what we have been asked.

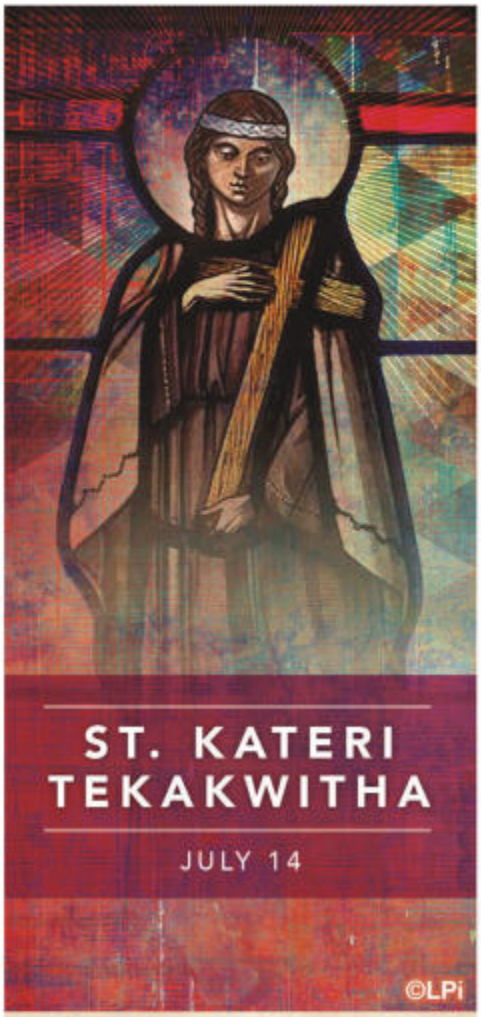

Hear, O Lord, have mercy on me; Lord be my helper.

– PSALM 30:11 –

Now Hiring
Liturgy Coordinator

St. Stephen the Martyr
CATHOLIC CHURCH

We are actively seeking a Liturgy Coordinator for our growing parish. This is a part-time position (15 hours/week) with a flexible schedule. The ideal candidate is a faith-filled, highly organized individual who shares their passion for Christ and His Church by providing leadership in the planning, execution, and celebration of all parish liturgies and the coordination and the formation of all who are involved in liturgical ministries. To apply, please send a cover letter, resume, and references to Father David Belt at d.belt@stephen.org. View full job description at stephen.org/careers

- ⇒ 9-hole scramble on Sunday, September 19 at Tiburon Golf Club
- ⇒ 1 PM Registration / 2 PM Tee Time
- ⇒ $40 per person - includes cart and appetizers
- ⇒ Silent auction, raffle prizes, and tee box events
- ⇒ Limited to 76 golfers
- ⇒ Register by emailing Steve Cinnamon at omaspice@gmail.com

Micro Soccer Coordinator Needed!

Our current Micro Soccer Coordinator is stepping down due to new opportunities and so the search is on for a new coordinator! For the Micro Soccer program at St. Stephen to continue, we need someone to take the coordinator role! Training and support provided! We pray we can find someone who is organized and loves kids and soccer!

Interested or have questions? Contact Brent at bvodi2020@gmail.com.

More information at stephen.org/micro-soccer-coordinator

Holy Land Pilgrimage
Fr. David Belt
November 1-12, 2021

International travel is returning! Please join Fr. Dave on a pilgrimage to the Holy Land this fall!

Experience a once-in-a-lifetime journey in faith while walking in the footsteps of Jesus. Sail on the Sea of Galilee. Renew your wedding vows in Cana. Walk the Via Dolorosa while praying the Stations of the Cross. Explore the Old City of Jerusalem. Have Mass at the most meaningful sites in Christianity. And so much more!

To learn more please go to stephen.org/holy-land-pilgrimage

Mass Intentions

Saturday, July 10
8:15 am † David Ward (DB)
5:00 pm † Ben Mannino (BB)

Sunday, July 11
7:30 am † Lewis Storm (BB)
9:00 am † Karen Verraneault (DB)
10:30 am St. Stephen parishioners (DB)
6:00 pm † Dan Britten (DH)

Monday, July 12
6:30 am SI Special Intention of parishioners (BB)
8:15 am † Richard Ahlberg (BB)

Tuesday, July 13
6:30 am SI Special Intention of parishioners(BB)
8:15 am † Joseph L. Siracuse (DB)

Wednesday, July 14
6:30 am SI Jason D. (BB)
8:15 am † Marg Reiling (DB)

Thursday, July 15
6:30 am SI Special Intention of parishioners(DB)
8:15 am † Bill Wills (DB)

Friday, July 16
6:30 am SI Special Intention of parishioners(BB)
8:15 am SI Yvonne Kamphaus (DB)

Saturday, July 17
8:15 am † Rollie & Diane Schumacher (BB)
5:00 pm † Erin Doll (DS)

Sunday, July 18
7:30 am † Orlando Rojas Gutierrez (JM)
9:00 am † Paul Maria Chanh Tran (BB)
10:30 am † John & Jeannie O'Gara (BB)
6:00 pm † Dora Isabel Rojas Gutierrez (DH)

SI = Special Intention † = Repose of the Soul
DB=Fr.Dave Belt; BB=Fr.Ben Boyd ; DH=Fr.Dennis Hanneman; JM=Fr.John Montag; DS=Fr.Dan Soltys
Note: Priest schedule subject to changes

Pray For...

Parishioners who are sick/injured/healing:
Jacob Legleiter, son of Mike and Sara
Hohenstein Family
Diane Hayes, sister of Sue Klopp
John Klopp, husband of Sue Klopp
Gerald (Jerry) Moseke

How Can We Pray for YOU?

You are not alone! St. Stephen the Martyr has prayer warriors who are ready to pray for YOUR intention! God has given us this incredible gift to intercede on behalf of others through prayer and thanksgiving! Submit your prayer request to be shared with our Prayer Line Ministry and/or with our Parish Family at: stephen.org/prayer-line or call Beth Wetgen at (402) 669-4793.

Your Stewardship Hard at Work Caring for our Parish Home!

Thanks to your generous support, staff and volunteers have been busy making improvements to our facilities.

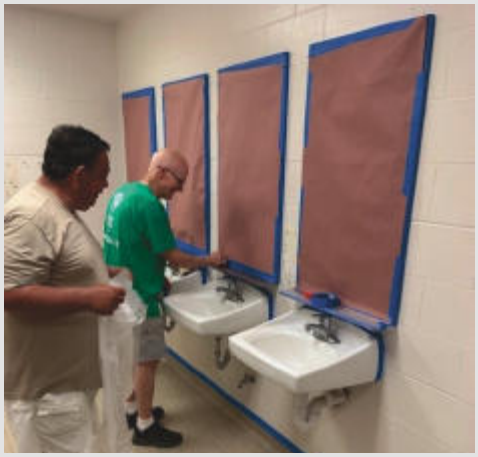

Knights of Columbus volunteers work to prep a school restroom in advance of painting. This summer four school restrooms and the restrooms located in the dining room will be renovated with new fixtures and partitions.

Knights of Columbus volunteers work to install new sound-proofing and drywall coverings in the reconciliation rooms. Renovations are scheduled to be completed after the 4th of July.

Cooler temperatures and strategically timed rains have enabled work crews to stay on schedule with concrete repairs to the Church parking lots and sidewalks. We appreciate your patience navigating construction crews and traffic cones and we work to improve the condition of our property. This work is scheduled to be completed late this week with the lots opening middle of next week.

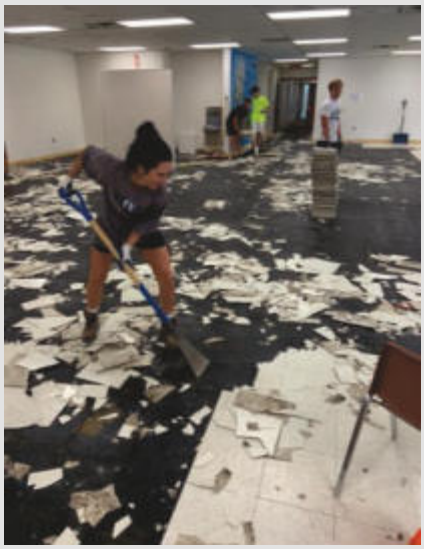

Flooring crews work to remove nearly 30-year-old flooring tile in the Church dining room. Improvements scheduled for the dining room include new flooring, paint, windows and ceiling tiles.

Do you desire to deepen your relationship with Jesus?

Consider our *Becoming Catholic! Rite of Catholic Initiation for Adults* (RCIA) program.
Open to non-Catholics and Catholics looking to grow in faith.
More information at: stephen.org/becoming-catholic or contact Adam Ybarra
at (402) 861-4507 or a.ybarra@stephen.org

Tax Help Est. 1969
O'Malley Financial Services
Tax Preparation · Insurance
Estate Planning · Investments
402-334-6708 11422 Miracle Hills Dr.

WEST GATE BANK
Our interest is you
Member FDIC
402-758-8701 • WESTGATE.BANK

Braman Mortuary
& Cremation Services
72nd Street Chapel 1702 N. 72nd St. 391-2171
Southwest Chapel 6505 S. 144th St. 895-3400
Both Chapels Offering Caring Services at Affordable Costs for Omaha Families

Patera Landscaping
402-706-5679

Mission Village Animal Clinic

KATHERINE KNAKE, DVM
BETH SOULLIERE, DVM
894-5550
16843 "Q" St.

KELLY'S CARPET Omaha
You'll like the way we do business!
We create *Happiness* by *Inspiring* your *Lifestyle* in your home and *Enhancing* business *Environments. Responsibly*
90th & L • 592-7072

Tax & Accounting Services
Anderson & Schlautman P.C.
Certified Public Accountants
Kyle Schlautman, C.P.A. *Parishioner*
11905 P St., Ste 101 • 345-4311 • kyle@randersoncpa.com

Hip Hip Hair-ay Haircuts for Kids
402.991.6500
2941 S. 108th St.
www.hiphiphairay.com

Tiburon Golf Club and Banquet Facilities
TIBURON GOLF CLUB
10302 South 168th St
402-895-2688
www.tiburongolf.com

WE'RE HIRING
AD SALES EXECUTIVES
BE YOURSELF. BRING YOUR PASSION.
WORK WITH PURPOSE.
- Paid Training
- Some Travel
- Work-Life Balance
- Full-Time with Benefits
- Serve Your Community

Contact us at careers@4lpi.com
www.4lpi.com/careers

JOHNSON HARDWARE CO.
1201 Pacific 402-444-1650
SHOWROOM
13817 Industrial Rd 402-445-2596

NEVER MISS A BULLETIN !
Sign up to have our weekly parish bulletin emailed to you at www.parishesonline.com

Don't Just Frame It, Frame It Right
DECK THE WALLS
Art & Custom Framing
18118 Wright Street (181st Center)
402.697.1577
ridgeview.deckthehalls.com
Anthony & Mary Barela - Parishioners

FROST Proud Parishioner
PERIODONTICS & DENTAL IMPLANTS
17055 Frances St, Ste 102
Omaha, NE 68130
(402) 557-5862
frostperio.com

Culver's
Welcome to Delicious
152nd & 'Q'
Show this ad for 10% off your purchase

15615 Pacific St. 933-5090
Mama's Pizza WEST

THE LAW OFFICES OF
JAMES A. ADAMS
ATTORNEY AT LAW
DADS HAVE RIGHTS TOO!®
CUSTODY • VISITATION • CHILD SUPPORT
DIVORCE • PATERNITY MODIFICATIONS
5822 S. 142nd St. • (402) 390-0123
www.FathersRightsOmaha.com

SIMPLE SENIOR SOLUTIONS LLC
Vet Owned · Local · Family · Faith Based
Independent Living • Assisted Living • Memory Care
402.979.1447
SSSomaha.com /Parish
COMPREHENSIVE SENIOR ADVISING & ADVOCACY

RUNZA
HOMEMADE • FRESH

State Farm
Jay Bergmeier | JayBergmeier.com
402-895-7500 168th & Q

FREE AD DESIGN
WITH PURCHASE OF THIS SPACE
CALL 800.950.9952

SUPPORT OUR ADVERTISERS!

The Office Cleaners
OFFICE & EVENT CLEANING
POST CONSTRUCTION CLEANING
FLOOR CLEANING & REFINISHING
402-680-7838
www.the-office-cleaners.com
Employment Opportunities Available

Fit Right. Feel Great!
TRULYU
Omaha's Only Custom Bra Boutique
Kelly Rocha
Owner
Parishioner
Certified Fitter
trulyubras.com
(402) 990-5008
Located right behind Cabela's

SUPPORT YOUR LOCAL PARISH.
Buy a bulletin ad space today!

support our ADVERTISERS

TERRY HUGHES Tree Service
558-8198
www.hughestree.com
Serving Omaha For Over 50 Years

MONTESSORI CHILDREN'S ACADEMY
For Children ages 6 Weeks-6 Years
144th & Harrision
402-502-9118

Tritz Plumbing Inc.
894-0300
"Family Owned & Operated Since 1945"
4718 S. 135th Street
www.tritz.com
Mike Tritz parishioner
Kate Pachunka parishioner

Our Legacy of Service Continues
Heafey Hoffmann Dworak Cutler
MORTUARIES & CREMATORY
7805 W Center Road • 402-391-3900
heafeyheafey.com

medical imaging consultants, p.c.
A RADIOLOGY CONSULTANTS COMPANY
Dr. Mickey Decock, *Parishioner*
- 3-D Mammography
- Bone Densitometry
- Ultrasound
- General Radiography

(402) 592-0711
7950 Harrison St
RadiologyConsultants.com

MIDWEST PLASTICS, INC.
6460 South 84th Street
402.339.1226
Susan & Michael Leahy - Parishioners

Pay-LESS
FREE Next Day Delivery
13467 Chandler Road
Omaha, NE 68138
(402) 691-6210 Phone
(402) 891-6221 Fax
"Helping Business Do Business"
Visit us online at www.paylessoffice.com
Jim Matgen, Parishioner

AVAILABLE FOR A LIMITED TIME!
ADVERTISE HERE NOW!
Contact Dave Hyde to place an ad today!
dhyde@4LPi.com or (800) 950-9952 x5820

banking that feels right

F&M Bank

fmbankne.com

Member FDIC

VITALITYBOWLS
SUPERFOOD CAFE
Local Parishioner Owned

Açaí Bowls • Smoothies • Fresh Juices • Salads • Paninis • Catering

Two Locations:
Shops of Legacy | Aksarben Village

www.VitalityBowls.com

MENTION THIS AD FOR 10% OFF

Action Batteries UNLIMITED, INC.

IT ALL STARTS WITH US
402-339-1667
www.actionbatteries.com
Fuxa Family-Owners & Parishioners

AVAILABLE FOR A LIMITED TIME!

ADVERTISE HERE NOW!

Contact Dave Hyde to place an ad today!

dhyde@4LPi.com or
(800) 950-9952 x5820

Omaha Orthopedic Clinic & Sports Medicine, P.C.
11704 West Center Road Suite 200
(402) 691-0500 www.omahaorthopedic.com
A Practice of Excellence Since 1934
Pain can't wait and neither should you

PALCO
Industrial Marking and Labeling, Inc.
www.palcosys.com

- Custom Designed & Printed Pressure Sensitive Labels
- Electronic Label Printers
- Label Application Equipment
- Industrial Inkjet Printers
- Marking Products

402-556-7000
palcosys.com

Ridgeview Dental
Dr. Candi Filbrandt
Parishioner
402-884-8880 • 180th & Center
www.DrCandi.com

The Rooferees WEATHERGUARD

Make the right *call!*

ROOFING | SIDING
GUTTERS

402.289.4316
Rooferees.com

FARMERS INSURANCE

Dustin Ourada
Parishioner

dourada@farmersagent.com

(402) 658-3414

Dustin Ourada Insurance Agency
2710 South 114th Street • Omaha, NE 68144
Auto • Home • Life • Business

ADT-Monitored Home Security
Get 24-Hour Protection From a Name You Can Trust

- Burglary
- Fire Safety
- Flood Detection
- Carbon Monoxide

ADT Authorized Provider | SafeStreets

1-855-225-4251

MLDC
Mary Lorraine's Dance Center
Quality Training at Affordable Prices
402-593-9051
Parishioner
Mary Lorraine Miller
www.MLDanceCenter.com

FAREWAY MEAT & GROCERY

Full Service Meat Counter
Freshest Produce • Carryout

www.fareway.com
Hours:
M-S 7am-9pm, Closed Sun.

17070 Audrey St.
(168th & Harrison)
895-2989

OMAHA ORAL SURGERY
COUNCIL BLUFFS

James O'Brien, DDS
(402) 934-8999
5040 S. 153rd St
Omaha, NE
Safe, Comfortable, Predictably Successful

- Implant Rehabilitation of Your Smile
- Dental Extractions
- Complex Bone Grafting/Augmentations

OralSurgeryOmaha.com

Proudly supports the Archdiocese of Omaha

Local CEO.
Local bank.

PREMIERBANK

Chris Maher
St. Stephen the Martyr Parishioner

Member FDIC

www.PremierBankNE.com | 402.558.8000

WE'RE HIRING
AD SALES EXECUTIVES

BE YOURSELF. BRING YOUR PASSION.
WORK WITH PURPOSE.

- Paid Training
- Some Travel
- Work-Life Balance
- Full-Time with Benefits
- Serve Your Community

Contact us at careers@4lpi.com
www.4lpi.com/careers

SUPPORT OUR ADVERTISERS!

NEVER MISS A BULLETIN !

Sign up to have our weekly parish bulletin emailed to you at *www.parishesonline.com*

SMILE STATION
PEDIATRIC DENTISTRY

Bryan Hohenstein D.D.S
(Parishioner)
Matt Schieber D.D.S
Rick Carstens D.D.S.
Bryce Cushing D.D.S.
Amanda Snyder D.D.S.

402-330-5535
180th & Harrison
168th & Maple

You're on the Right Track to a Healthy Smile!

omahakidsdentist.com

Specialized Care for:
Infants, Children & Young Adults

PROTECTING SENIORS NATIONWIDE
MEDICAL ALERT SYSTEM

$29.95/MO
BILLED QUARTERLY

PLUS SPECIAL OFFER

CALL NOW! 1.877.801.7772
WWW.24-7MEDALARM.COM

Blecha Family DENTAL

16831 Q Street
Omaha, NE 68135
402.894.1181
Office Hours by Appt.
www.blechafamilydental.com

Dr. Paul Blecha

support our ADVERTISERS

FREE AD DESIGN
WITH PURCHASE OF THIS SPACE

CALL
800.950.9952

We've Missed You!
Welcome Back to Mass

Stay connected to our faith community no matter where you are by signing up to get our bulletin delivered straight to your email!

www.ParishesOnline.com