

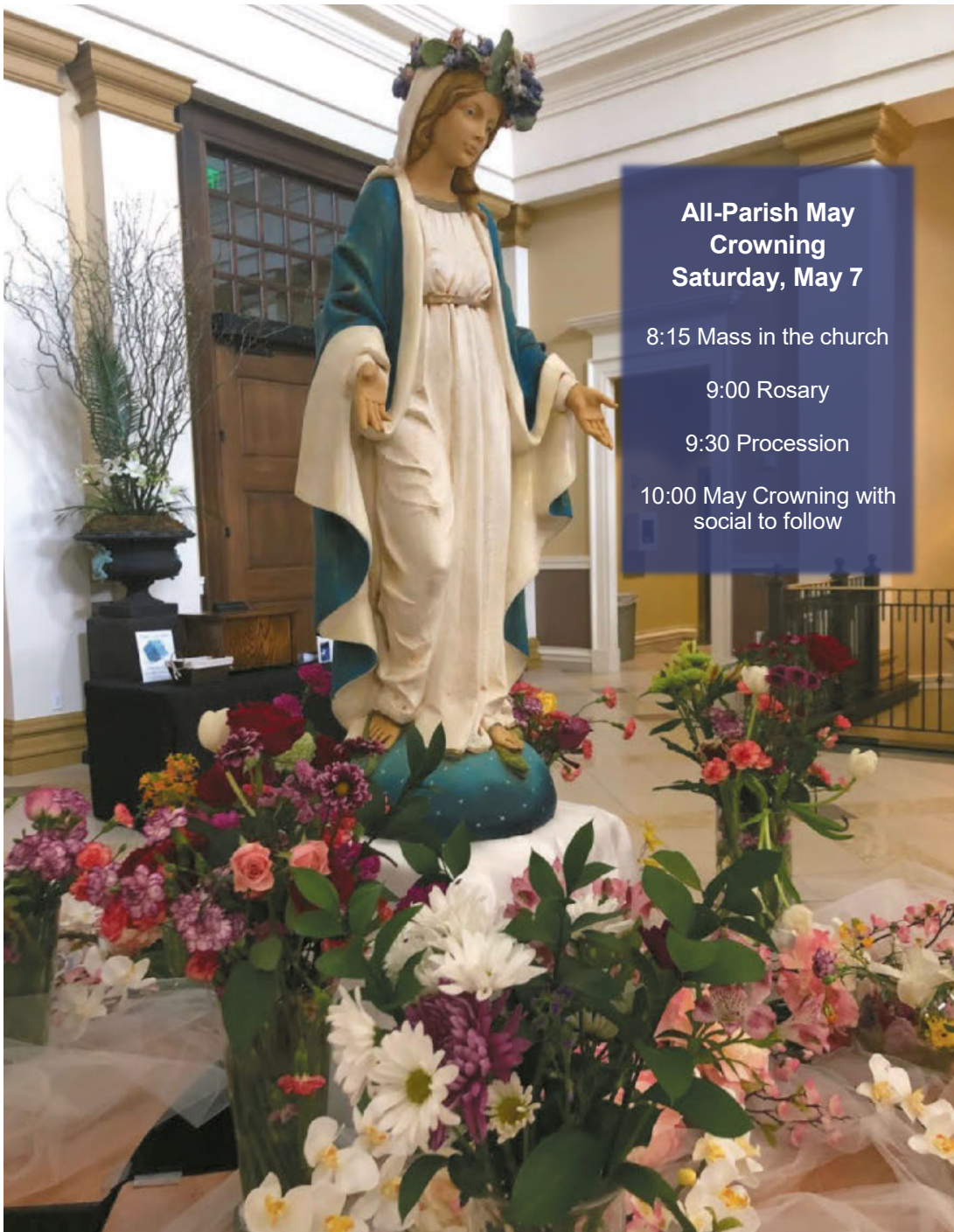

ST. MICHAEL THE ARCHANGEL CATHOLIC PARISH



**All-Parish May
Crowning
Saturday, May 7**

8:15 Mass in the church

9:00 Rosary

9:30 Procession

10:00 May Crowning with
social to follow

May
1
2022

**Third Sunday of
Easter**

Pastoral Priorities:

- Deepening Spirituality
- Evangelization
- Strengthening Marriage and Family Life



Donations

Welcome	page 2
Worship	page 3
Outreach	page 4
Parish Community	page 4
Faith Formation	page 5
SMA News/School	page 6
Stewardship	page 7
Archdiocese News	page 7
Care and Support	page 8

Welcome



Pastor
Fr. Brian Schieber
frschieber@stmichaelcp.org
913-402-3932



Parochial Vicar
Fr. Edward Ahn
frahn@stmichaelcp.org
913-402-3914



Parochial Vicar
Fr. Luke Doyle
frdoyle@stmichaelcp.org
913-402-3915

GENERAL PARISH INFORMATION

PARISH OFFICE



14251 Nall Ave.
Leawood, KS 66223



(913) 402-3900

SCHOOL OFFICE

(913) 402-3950

PRE-SCHOOL OFFICE

(913) 402-3970

stmichaelcp.org



Need a priest after hours for an emergency?

Contact the rectory at 913-402-3980.
For other communication with our priests, please use their contact info above.



Deacon Mark Stukel
deacon.mark@stmichaelcp.org
913-402-3929



Deacon John Weist
deacon.john@stmichaelcp.org
913-402-3939

PARISH OFFICE HOURS

Office hours: M-F, 8 a.m. - 4 p.m.
Mail slot near office door is checked regularly, or use drop boxes at the welcome desks in the church.

OUR STAFF

Our staff is ready to assist you!

For a listing of all staff members, go to stmichaelcp.org/contact-us.

JOIN OUR PARISH

NEW MEMBER WELCOME

Welcome! Our priests would like to meet all of our new or prospective parishioners. Attend our New Member Welcome to learn about our parish and to begin the registration process.

The New Member Welcome is the first and third Sunday of the month after the 9:00 a.m. Mass in the St. Gabriel Room at the base of the stairs below the church entrance.

Questions? Contact Desiree Greco at desiree.greco@stmichaelcp.org or 913-402-3969.

NEW ART EXHIBIT

Visio Divina: Praying with the Visual

The work of Brother Karel Soukup, OSB, from Atchison, Kansas, will be displayed in our Lower Narthex Gallery beginning May 1st. Brother Karel is a talented woodworker and painter. His art is an expression of his life in the Christian Benedictine Tradition. Through prayer, meditation and life in community he finds inspiration, "art is also a way of hearing and pondering the ways God speaks to me everyday."

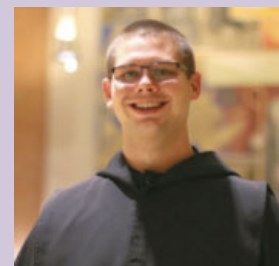

SPECIAL NEEDS MINISTRY

Do you have questions about the Special Needs Ministry at the Parish?

Find info at stmichaelcp.org/special-needs



Please join us in welcoming these new members:

- Paul and Barbara Boedeker
- Steve and Susan Brown
- Joel and Sarah Dean
- Derek and Jaclyn Griffin
- Frank Di Pietro

Worship/SMA News

WEEKDAY MASS AND SUNDAY WORSHIP

Daily Mass Schedule

Monday: 6:40 a.m.

Tuesday: 6:40 a.m. & 8:15 a.m.

Wednesday: 6:40 a.m. & 8:15 a.m.

Thursday: 6:40 a.m. & 5:30 p.m.

Friday: 6:40 a.m. & 8:15 a.m.

Sat. 8:15 a.m.

Masses on the Lord's Day

Saturday 5:00 p.m.

Sunday 7:30 a.m., 9:00 a.m., 10:30 a.m., 12:00 p.m., and 5:00 p.m.

Mass will continue to be livestreamed from St. Michael Church at 9 a.m. on our homepage, YouTube Channel and Facebook.

During the noon Sunday Mass, the north transept (left of the altar) will be reserved as "mask required" and ideally for those who are vulnerable or live/interact with vulnerable people.

The quiet room on the south transept is reserved for the use of families with special needs at noon Mass on Sundays.

READINGS FOR MAY 1

Acts 5:27-32, 40b-41, Psalm 30:2, 4, 5-6, 11-12, 13
Revelation 5:11-14, John 21:1-19 or 21:1-14

READINGS FOR MAY 8

Acts 13:14, 43-52, Psalm 100:1-2, 3, 5
Revelation 7:9, 14b-17, John 10:27-30

ALTAR SERVER TRAINING

Altar servers have the great privilege of assisting the priest as he does the most important thing on earth -- celebrate Mass! Their prayerful manner and reverence communicate to everyone assembled that God is truly present.

Training for new servers in 5th grade and above will be offered on Sunday, May 15, 2:00-3:15 p.m. in the church.

A parent must accompany each child.

To register for the training, please email Janel Butler at janel.butler@stmichaelcp.org.

CONFESSIONS

3:30 – 4:50 p.m. Saturday and Sunday

7:15 – 8:05 a.m. Wednesday

7:00 – 8:05 a.m. First Saturday

All confessions are in the church.

Mass Intentions: Mon. May 2 - Sun. May 8

5/2	6:40	Sherryl Kranker †
5/3	6:40	John and Marie O'Donnell ††
	8:15	Stan Elliott †
5/4	6:40	Leonard Herl †
	8:15	Michael Hughes †
5/5	6:40	William Crane †
	5:30	Ann Loew
5/6	6:40	Morine & Clinton Lieneke † †
	8:15	Group Intentions: Eldon Hageman † Joyce Westerkamp † Julianna D'Souza †
5/7	8:15	Petterson Family
	5:00	Sherryl Kranker †
5/8	7:30	Louise Guzzetti †, Margaret Woehrle †
	9:00	Leo J Burke †
	10:30	Parish
	Noon	Linda Hopfinger †
	5:00	Todd Volker

DO YOU DESIRE A DEEPER PRAYER LIFE?

4th Tuesday of the month 7:30 – 8:00 p.m. in the church

Come for a peaceful evening of guided prayer with optional small group discussion afterwards. We read from scripture, and pray using the Meditative Prayer model - "Read, Reflect and Resolve."

Outreach & Parish Community

ST. MICHAEL THE ARCHANGEL

SERVE SATURDAY

Volunteer at Uplift
Distribution Center

May 14, 9 a.m.–12 p.m.

stmichaelcp.org/volunteer

Help make a difference in the homeless community, volunteer today!



Knights of Columbus Baby Bottle Drive

Please pick up an empty
baby bottle and bring it
filled on Father's Day.
Donations benefit
Wyandotte Pregnancy
Center.



VALUE THEM BOTH OPPORTUNITIES

Please consider where you can make an impact. Sign up to be part of a team. Go to stmichaelcp.org/value-them-both

Questions? Contact Joe Wurtz at (913) 909-3966 or email respect-life-sma@outlook.com

Please pick up VTB materials in the Parish Office.

VALUE THEM BOTH PRAYER RALLY

Sunday, June 5 on the grounds of Fiorella's in Overland Park. Led by School of Faith.

5 p.m. Tailgate, yard games, live music

6 p.m. Prayer by Archbishop Naumann & VTB Team

6:30 p.m. Holy Family School of Faith Rosary

7 p.m. Eucharistic Adoration



CELEBRATE MEXICAN CULTURE AT LOTERÍA NIGHT

Saturday, May 7, 7 p.m., St. Michael Parish Hall

Calling all adults! Experience playing Lotería while enjoying traditional Mexican snacks & drinks hosted by our Companions in Faith - Our Lady of Unity parish. Lotería (which is similar to bingo) has been played in Mexico for over 100 years and features Spanish words & pictures.

Scan the QR code to sign up.



FOSTER CARE MINISTRY SUMMER COLLECTION DRIVE

Make a child's summer fun-filled by donating an item from the list provided (see QR code)! Items may be dropped off at the Parish Hall in the Foster Care Ministry bin by Tuesday, May 31st. Thank you!



ROOTS FOR REFUGEES FARM SHARE PROGRAM

Roots for Refugees is a Farm Share Program sponsored by Catholic Charities. Sign-ups are now open for the 2022 season. By joining a Farm Share, you can support new American farmers, build community, and help the planet, all while receiving fresh, local, and naturally-grown produce.

SMA will not be a pickup site this year.

To learn more, go to:

newrootsforrefugees.org

Parish Community/Faith Formation

VACATION BIBLE SCHOOL



JUNE 13-17, 2022

Spots are filling fast! Register now!
stmichaelcp.org/vbs

EXPERIENCE PIETRA FITNESS

A fitness class that stretches, strengthens, and tones the body while refreshing the soul with prayer. Classes for women are forming at SMA!

May 24 & 31; June 7, 21 & 28; July 5, 12, 19, & 29

9:15 -10:15 a.m.

SMA School Multi-Purpose Room

Ages: 16+, \$10 per class

Instructor: Josette Bell

For more info:

stmichaelcp.org/pietra-fitness

ST. MICHAEL WINE EVENT

Wednesday, May 25

6:30 p.m. in the Parish Hall

\$35 per person includes sampling and charcuterie

Scan QR code or go to stmichaelcp.org/wine

-event to sign up.
Deadline May 20.



K-6TH RE UPDATE

Parents, please join us for our last classes on May 3 & 4 as we celebrate a *Liturgy of Light* and recognize the unique gifts of our graduating 6th grade students who will move on to Confirmation preparation next year.



Congratulations to all those who received their First Holy Communion this past week!

7TH & 8TH GRADERS - EDGE

Newly-confirmed eight graders are moving on to Life Teen with the power of the Holy Spirit within them! Seventh graders have two more weeks of EDGE until May 11. Then we have a break before Summer EDGE kicks off on June 8th.

LIFE TEEN - HIGH SCHOOL

This Sunday is Welcome Night. All incoming freshmen and any first-timers are invited for a special night geared to welcome you to Life Teen. We will have Canes Chicken for dinner and a nerf battle! Bring your own nerf blaster and ammo. Come with a friend and see what Life Teen is about. See you after the 5 p.m. Mass in the courtyard.



Congratulations
TO THOSE THAT RECEIVED
CONFIRMATION

Pizza with Padre for high school teens

Next session: Wed. May 4, 8:30 - 9:30 p.m., at school multi-purpose room (Youth Rm.) Topic: Everything you wanted to know about Marriage

School/Family

PRESCHOOL NEWS

Transitional Kindergarten listened to the book "Not a Box", then used boxes from home to create cars, xylophones, dinosaurs and more!

Please contact Jennie Wente at jennie.wente@stmichaelcp.org or (913) 402-3970 for information about SMA Preschool.



SCHOOL NEWS

Etched in stone on the front of the St. Michael the Archangel Catholic School are the cardinal virtues: **prudence, justice, fortitude and temperance.**

The **Christ's Light Recognition Award** has been given to the following student for displaying attitudes and actions which are in keeping with these important virtues.

- | | |
|----------------------|----------------------|
| Quinn Kukuk K | Tony Manoj 6th |
| Claire Murray 1st | Thomas Entzeroth 7th |
| J.D. Horbelt 2nd | Riley McGee 8th |
| Noah Lanning 3rd | Lily Peters IAT |
| John Woehrle 4th | |
| Cecelia Binaggio 5th | |

PORNOGRAPHY OR OTHER STRUGGLES WITH LUST

Sam Meier, MA, LPC, provides counseling from a Catholic perspective.

913-952-2267
smeier.ma@gmail.com



Jacob Wilcox and Shannon Wheeler
May 14, 2022

Alex Bartlett and Maddie Allen
May 21, 2022



In Sunday's Gospel, we hear Jesus ask Peter a version of the same question three times, "Simon Peter, do you love me?" Peter answers, Yes Lord, you know that I love you." Jesus responds, "Feed my lambs", then "Tend my sheep", and finally "Feed my sheep." What is the significance of Jesus asking Peter to feed and tend his sheep **three times**? (Hint: recall Peter's denial on Good Friday.)

Discuss: How does this scripture teach us that our true and deep love for God leads us to correct past wrongs and move forward to do God's Will in our lives?



Welcome to our Newly Baptized

Charlie Andrew,
son of Andrew and Katie Ramos
April 24

NEED ASSISTANCE WITH NFP?

Find resources at stmichaelcp.org/natural-family-planning.
Questions? Please contact Janel at janel.butler@stmichaelcp.org.

FAREWELL CELEBRATION FOR PRINCIPAL LORENZO RIZZI

May 10
3:45 - 5:15 p.m.
Parish Hall
Refreshments will be served

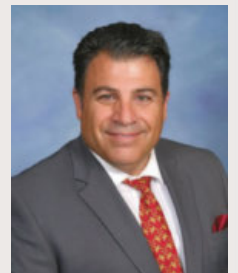

SMA News / Around the Archdiocese

COLLECTION REPORT

Donations 4/18/22 - 4/24/22

Tithing	\$154,919
Building Construction Loan	\$2,400
Emergency & Charitable Assistance	\$195

Year-To-Date Donations 7/1/21 - 4/24/22

Tithing	\$4,884,362
Building Construction Loan	\$112,705
Emergency & Charitable Assistance	\$32,644

Fiscal Year Budget 7/1/21 - 6/30/22

Tithing	\$5,301,259
---------	-------------

EMPLOYMENT OPPORTUNITY

Preschool Program Coordinator

This position encompasses the administrative role along with assisting in program coordination of the preschool environment. The Program Coordinator is responsible for payment transactions using preschool data software (Procare), corresponding with families, assisting with classroom instruction, accurately implementing preschool programs and policies, and abiding by principles of sound Catholic education. The Program Coordinator must meet state requirements for working as a Lead Teacher in a preschool classroom. Please submit resume and cover letter to Jennie Wentz at jennie.wente@stmichaelcp.org

FAMILY WEEK AT BENEDICTINE COLLEGE

May 22-28, Atchison, KS

Join other families and couples from all over the Kansas City area for an inspiring Catholic marriage and family retreat on Benedictine College's beautiful campus. More information at benedictine.edu/events/family-week

CATHOLIC BUSINESS NETWORK EVENT

Wednesday, May 10, 6:45 a.m.

Breakfast buffet - Cost is \$10

St. Michael the Archangel Parish Hall

Speaker: Scott Kincaid, President of The Kincaid Group

The Kincaid Group has approximately 2,400 employees in 30 locations with revenues in excess of \$300 million. It serves the school transportation, security and the IT industries.

Please RSVP to mjbart@kc.rr.com.

ST. MICHAEL EMERGENCY & CHARITABLE ASSISTANCE FUND

When you donate to the Emergency & Charitable Assistance fund, you help those most in need. In addition to the needy in our local community, we help those around the world who are in need of our assistance. Please consider a gift to the Emergency & Charitable Assistance Fund. Go to stmichaelcp.org/donations-payments.

FAMILY DAY AT PRAIRIE STAR RANCH

Saturday, May 7, 9 a.m. - 5 p.m.

Step away and enter into a day of prayer, adventure, outdoor activities, and a time to reconnect. Opportunities include horseback riding, canoeing, archery, ziplining, rock climbing, and time for prayer. The experience will culminate with the celebration of a Saturday Vigil Mass. All ages are welcome! Come and go as you please.

For more info or to register: archkck.org/ranch

Questions? Call 785-746-5693 or psrministry@archkck.org

NFP TRAINING - SAVE THE DATE

Are you passionate about NFP? Do you like to help others? Have you ever considered teaching NFP? The FertilityCare Center of Kansas City is pleased to announce a Creighton Model FertilityCare Practitioner Education Program beginning August 13-20, 2022. Classes will be held in Independence, MO. Information and application materials can be found at fertilitycarekc.com under FertilityCare Practitioner Training.

MAY HOLY ROSARY RALLY

Sunday May 8 (Mother's Day), 3 - 4:15 p.m.

Holy Spirit Catholic Church, Overland Park

The Joyful, Sorrowful and Glorious mysteries of the Holy Rosary will be prayed followed by Benediction and the opportunity for attendees to enroll in the Brown Scapular. More info at rosaryrallieskc.org

FR. EMIL KAPAUN 60-MILE PILGRIMAGE

From June 1-5, the Office of Evangelization and Catholic Formation for Youth will take high school students and their chaperones on a trek from Wichita to Pilsen.

An opportunity to disconnect from the noise and grow in relationship with Jesus Christ and discovering His plan for you to advance in holiness. For more information and to register, go to archkck.org/youth-ministry/father-kapaun-pilgrimage/ or contact Rick Cheek at youth2@archkck.org.

Care and Support

BEREAVEMENT ROSARY - MAY 11

(Second Wednesday of each month)
Rosary: 12:00 P.M. in the church
Fellowship: following rosary in the Gabriel conference room (lower level)

Are you grieving the loss of a loved one (recent or from the past)? You are not alone. We gather as a community to remember our loved ones, pray the rosary, and trust in our Blessed Mother's healing intercession. For additional info and grief resources go to stmichaelcp.org/grief-support-groups or contact Mary Connor, Care & Outreach Coordinator at 913-402-3920.

DIVORCE SUPPORT GROUP

"Healing the Divorced Heart"

St. Michael the Archangel Catholic Church

1st & 3rd Wednesday of each month. **Our next meeting is on May 4.**

7:00 P.M.- Gabriel Room (lower level of the parish)

You are not alone... join us! We who have experienced divorce understand, as perhaps few others can. We too were sad, lonely, scared, and angry, but we have found that with God, time, and the support of others, healing is possible. For more info: stmichaelcp.org/divorce-support.

CATHOLIC COMMUNITY HEALTH

provides holistic care, comfort, and support to address the physical, emotional, and spiritual needs of patients and families. As a ministry of the Archdiocese of Kansas City in Kansas they serve people of all faiths by offering guidance, peace of mind, and compassionate end-of life care. Their goal is to care for the whole person-body, mind, and spirit.

More info at:

catholiccommunityhospice.com

PRAY FOR OUR SICK PARISHIONERS

Garett Barraza	Martha Horan	Pamela Schandler
Paul Becker	Janet Klug	Amanda Schlup
Rosemary Bothwell	Kathy Komatz	Patrick Schreiner
Chuck Brennan	Dana Knapp	Michael Schweikert
Kevin Burlin	Tami LeBlanc	Paul Sinclair
Jeff Colyer	Terry Lynch	Presley Shelman
Tom Dailey	Danna Maloney	Nicholas Staber
Charles Elias Disney	Pat Mareski	Suzy Svoboda
Erv Dreiling	Ana Sofia Martin	Ursula Trent
Laura Dulle	Jim McKenna	Mike Van Hoecke
Alex Fraser	Kathy McWherter	Amanda Wilkinson
Mary Ann Gardner	Rose Merchant	Richard Wood
Art Good	Peter & Kathleen Nowalis	Linda Woods
Dee Good	Finnegan O'Keefe	Barbara Yurkovich
Marissa Gutherie	Marie Pham	Barbara Zimmerman
Robert Haaf	Lucas Rafanan	
Roy Heilman	Caleb Ritter	
Suzanne Hopkins	Carmela Scaduto	

PRAY FOR SICK FAMILY MEMBERS

Jim Alford , father of Emily Farwell	Mary DesCombez , niece of Molly Mincher
Kyle Anderson , son of Andy Anderson	Melissa Garcia , niece of Mary Harvey
Ken Babb , husband of Dawn Babb	Michael Gomez , father-in-law of Emily Gomez and grandfather of Georgie and Parker
Steve Basile , son-in-law Gregg & Suzy Svoboda	Kathy Gregor , mother of Leslie Gregor
Dale Belshe , father of Sherrie Propeck	Bud Harvey , father of Noelle Caldwell
Michelle Berson , sister of Valerie LeBourveau	Quinn Keller , grandson of Anne & Michael Keller
Nickie Boltz , daughter of Paul and Mary Harvey	Ethan Larimer , great nephew of Patrice Eckhart
Patrick Cooney , brother of Carolyn Loew	June Leon , mother of Liz Ernst
Kevin Crawford , cousin of Maria Looney	Cathe Leiber , mother in law of John Williams
Marsha Delantonas , cousin of Monica Lane & Beth Felski	Joseph Ludwikoski , grandson of Stef & John Ludwikoski

To have a family member added, please contact the Parish Office at 913-402-3900.

JOLLEY HOMES **KW KEY PARTNERS**
 KELLERWILLIAMS
Suzy Jolley, Parishioner
 Real Estate Agent • Renovation & Design Consultant
 Let me put my expertise to work for you!
 Committed to making your experience exceptional!
 SuzyJolley.kw.com 913-219-1772 SuzyJolley@kw.com



MAX CHRYSLER DODGE
 JEEP RAM BELTON
 BELTON, MO
 (816) 331-4300

MAX PRE-OWNED
 CENTER BELTON
 BELTON, MO
 (816) 331-4300

MAX FORD OF HARRISONVILLE
 HARRISONVILLE, MO
 (816) 380-3251

MAX COLLISION CENTER
 HARRISONVILLE, MO
 (816) 380-2126

MAX MOTORS
 HAPPY NEW YEAR - 2022
 BOB JACAWAY | PARISHIONER
 BOB@MAXMOTORS.COM
 (816) 688-1018



GREGOR EYE CARE



Phone or Text: **913.685.0212** f t p in

15100 Metcalf Ave, Ste 101, Overland Park, KS
 GregorEyeCare.com Parishioner

Dr Mark D Gilroy, DDS, PA
Dr Joseph Geha, DDS, Parishioner
 913-681-1900 • 11826 W 135th St
 GilroyDentalCare.com



INSURANCE DESIGNED WITH YOU AND YOUR DREAMS IN MIND.

CALL (816) 322-2828 TODAY TO SEE HOW I CAN HELP PROTECT WHAT MATTERS MOST.



Nathan Ward, Agent
 nathanwardagency.com
 nward@amfam.com

Certified Agency in Customer Excellence
 Parishioner



American Family Mutual Insurance Company, S.I. & its Operating Companies, 6000 American Parkway, Madison, WI 53783 ©2015 006441 - Rev. 2/20 - 12028755

DR. PAUL COWAN
 MD, MPH, Orthopedic Surgeon
 Fellowship trained in Sports Medicine
 Parishioner



ORTHOPEDIC HEALTH of KANSAS CITY

Call 816-561-3003 to schedule your appt at 2 convenient locations
 Shawnee Mission Advent and Across from North Kansas City Hospital

SHORE TIRE CO INC
 Family Owned Since 1946
 Tires • Alignments • Brakes • Shocks
 93rd & I-35 913-541-9300

Knight Lighter
 Christmas Lighting
 Landscape Lighting
913-915-9787

GROW YOUR BUSINESS BY PLACING AN AD HERE!

Contact Doug Wolfe to place an ad today!
 dwolfe@4LPi.com or (800) 950-9952 x5833



The Genuine. The Original.

OVERHEAD DOOR

Overhead Door Company of Kansas City™
 A **DSPACE** Company

REPAIR + REPLACE GARAGE DOORS AND OPENERS
 RESIDENTIAL DOORS

FREE ESTIMATES
 913-361-6023
 OverheadDoorKansasCity.com



SERVING KANSAS CITY SINCE 1927

M MEYER FAMILY DENTISTRY



11021 HAUSER ST. LENEXA, KS 66210
913-451-3400
 PARISHIONER OF ST. MICHAEL THE ARCHANGEL

Jaeger Flooring

Carpet | Wood | Luxury Vinyl | Area Rugs

913-269-7980
 www.jaegerflooring.com

Rob Jaeger, Owner Parishioner

JERRY ILK
 Master Electrician
 Parishioner
 (913) 269-3601
 jrilelectric@gmail.com
 New Additions • Basements • Remodels



FREE Estimates
 Licensed & Insured

Auto, Home, Life & Business

INDEPENDENT INSURANCE AGENCY
(913) 904-1020

Marty Robbins, CPCU
Jolene Robbins, AAI, AIS, AINS
 Insurance Advisors
 www.aspireins.com
 Parishioners



TALL OAKS ADVISORS



Tom Cavaliere, MBA, CRPC
 Wealth Advisor, Parishioner
913.735.4246
 www.talloaksadvisors.com
 tom@talloaksadvisors.com

Securities offered through LPL Financial. Member FINRA/SIPC. Investment advice offered through Tall Oaks Advisors, a registered investment advisor and separate entity from LPL Financial

Your trusted wealth advisor

Caring
 Flexible Hours • Caring Individuals

WE'RE HIRING!
 Flexible Hours • Caring Individuals

Caring Senior Service provides
In-Home Care
913-295-9843 Caringseniorservice.com





RED DIAMOND HOME LOANS



Michael Rall

SMA Graduate, Parishioner
Loan Originator

Long-time SMA
parishioner and graduate

Call or text at:
913-235-0738
mrall@rdhloans.com

NMLS #2144675

Here to help make your home buying or refinance
experience as seamless as possible!

MILLER TREE SERVICE

"WE REACH THE TALLEST TREES"
MIKE MILLER - Tree Surgeon

Fully Insured -

Workers Comp & Product Liability

Serving Johnson County &
Kansas City for over 30 years

Over 100,000 trees trimmed

913-262-6978

Mobile (913) 302-7999

FREE ESTIMATES

\$60 OFF

Any Job over \$900
(40 ft. minimum) with Coupon

\$45 OFF

Any Job over \$600
(40 ft. minimum) with Coupon

\$30 OFF

3 LARGE TREES
TRIMMED

(40 ft. minimum) with Coupon

Limit one coupon per customer

Dr. Joel LeMense DDS

8012 State Line Rd, Suite 100
Leawood, KS 913-341-3415

Family Dentistry
St. Michael's Parishioner



913-599-0055
Restoration General Contractor
FIRE • SMOKE • WATER
Mark Heinze & Pat Murphy • Parishioners

McCARTHY AUTO GROUP

www.KCCars.com



A TRUSTED SOURCE FOR YOUR SALES,
SERVICE, COLLISION AND PARTS NEEDS
IN KANSAS CITY FOR OVER 36 YEARS.

INVESTMENTS • FINANCIAL PLANNING

ERIK WITT

Financial Advisor
Parishioner
Candidate for CFP® Certification
erik@apsvllc.com
(913) 515-1592

apsvllc.com



Holthaus Building

"Builder's Of Fine Homes"

913-681-0765



(913) 491-4900

11111 Nall Ave, Ste 109
Leawood, KS 66211



PILEGGI PAINTING

Exterior - Interior - Decks • Residential & Commercial

Frank Pileggi Parishioner/Owner

frank@pileggipainting.com

913-558-5204



Kevin P. Mays, M.D.

Board Certified Psychiatrist
Parishioner

8900 State Line Rd., Suite #380
Leawood, KS 66206

913-385-PAKC • Fax 913-385-2412



Gold Bridge Treatment Center

Drug and Alcohol
Addiction can kill!

Find Hope.
Find Recovery.

Find Yourself.

Apartment-style residential drug and alcohol treatment in Louisburg, KS

Call us at 913-837-4653
or visit www.goldbridgetc.com



Made in KC

REROOFS
REPAIRS
INSPECTIONS
RESIDENTIAL
COMMERCIAL

Whitney Coulter, Parishioner
(913)444-0725
WWW.435ROOFING.COM

Bryan's Handyman Services
913-406-4109



Full Service For All Your Needs
816-444-7440
9237 Ward Parkway, Ste 114
www.catholicfamilycu.com
Savings Insured by the NCUA up to \$250,000

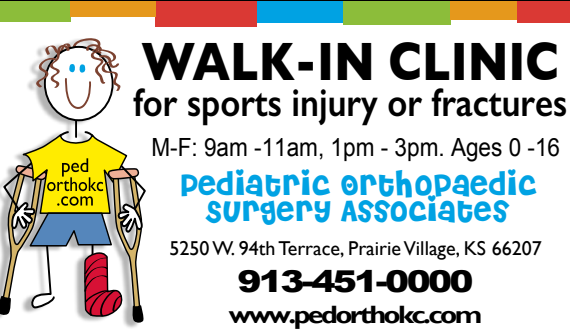

WALK-IN CLINIC

for sports injury or fractures

M-F: 9am -11am, 1pm - 3pm. Ages 0 -16

pediatric orthopaedic
surgery Associates

5250 W. 94th Terrace, Prairie Village, KS 66207

913-451-0000

www.pedorthokc.com



CALL ME TODAY FOR A
NO-OBLIGATION QUOTE!

- Auto Life
- Home Business

Bill Pikus

913.338.3300

BPIKUS@FARMERSAGENT.COM



MATTHEW T. KNEIDEL, MD Parishioner
Fellowship Trained Foot & Ankle Specialist

Orthopedic Surgery • Overland Park

913 642 0200

www.kcorthoalliance.com



Vibrant Senior Living in All Seasons



Get your FREE brochure!

Call 1-800-417-9472 or
visit TallgrassCreek.com.



202750



For ad info. call 1-800-950-9952 • www.4lpi.com

St. Michael the Archangel, Leawood, KS

C 4C 02-0467

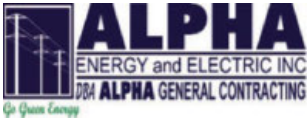

Alpha Energy and Electric, Inc. will serve all your electrical needs. Quality and Integrity is built into our work. At Alpha Energy, we endeavor to serve our clients with uncompromising level of excellence with integrity from planning to implementation.
OUR APPROACH: Union Electricians, Knowledgeable and highly proficient technicians, quick response time and Service done right the first time.



CALL US TODAY AT ANYTIME DAY OR NIGHT: Shawn Brown 816-986-8235 | Stephen Mugeche 913-424-0578



MORROW • WILLNAUER • CHURCH
LLC

Gary J. Willnauer

Providing civil, personal injury, and construction litigation in MO & KS

Office: **(816) 382-1382**

gwillnauer@mwcatorneys.com

Parishioner



KC's Leading Decking & Andersen Window Supplier

Kevin Owen
Parishioner

816-331-2211

OwenLumber.com



ReeceNichols
REAL ESTATE

Liz Jaeger, Agent

MO-2016031716 KS-00237336

ReeceNichols - Leawood

913-221-4028



Parishioner

MEDICARE

I can help you save
by explaining
Medicare options



Call Ray

913.645.5740

rayfushimi@gmail.com

NO COST CONSULTATION

**MARQUETTE
PHYSICAL THERAPY**

Trained in Graston
Technique®
& Dry Needling

Parishioner



2 Convenient Locations in
Leawood and De Soto
www.marquettept.com
913.484.7632



Luke Henry, FICF

Field Agent

Cell: 913-568-6518 / Office: 913-884-3390

luke.henry@kofc.org
Council # 12932

Life Insurance • Long-Term Care Insurance
Retirement Annuities • Disability Income Insurance

Land Escapes LLC
Design • Build • Maintain
913.638.1308
www.LandEscapesOP.com

Tuttle Family Dentistry
tuttledentistry.com



Family and Cosmetic Dentistry
We enjoy seeing patients of all ages!
8631 W. 150th St., Suite 103
Overland Park, KS 66223
913-681-2893

Julie A. Tuttle, D.D.S. & David L. Tuttle, D.D.S., Parishioners

**TOM
FLETCHER
PAINTING &
REMODELING**

FLETCHER
913-908-8766

**GROW YOUR
BUSINESS
BY PLACING
AN AD HERE!**

Contact Doug Wolfe to
place an ad today!
dwolfe@4LPi.com or
(800) 950-9952 x5833



COAST CREW
HOMES | LAND | RELOCATION

Larry and Marian Coast
Certified Residential Specialist
Senior Real Estate Specialist
St. Michael's Parishioners
marian@coastcrew.com
www.coastcrew.com

O 913-661-6750 | C 913-244-1543



143rd & Metcalf Ave
*Come check out Puffy
Tacos on Tuesdays!*
Like us on Facebook
for a free Espinaca!



John Sweeney CCIM

Reece Commercial

Commercial Real Estate

(913) 945-3718 (913) 461-6326 mobile

John@ReeceCommercial.com

Parishioner

Brokerage Investment Development Consulting

**JEFF THOMPSON
ORTHODONTICS**
A Fresh and Polished Approach to Oral Health
4851 WEST 134TH STREET • LEAWOOD • KANSAS 66209-7803
913.681.8300 • WWW.JEFFTHOMPSONORTHO.COM
JEFFREY J. THOMPSON, D.D.S., M.S.
DIPLOMATE AMERICAN BOARD OF ORTHODONTICS

**CLOTHES
MENTOR**

An Upscale Resale Clothing Store
For Women
11610 W. 135th Street
Overland Park, KS 66221
913.239.0411
www.clothesmentor.com
Phyllis Lord - Owner/Parishioner

SHAMROCK SOLUTIONS

Tyler Groepper
Vice President of Sales
tgroepper@shamrock-solutions.com
913.219.0825

**Powerful Process Automation
Software & Services**
Augment human workers
with a digital workforce
Eliminate repetitive tasks
Remove manual data entry
Create a more paper-free workplace
Ensure better customer experience
Take the 'hard' out of work
www.LuckyYouFoundUs.com

Parkway Plaza | 135th & Roe
913.491.4111 | www.mazzarese.com

- Customer Design Services
- Designer Jewelry
- Fine Swiss Watches
- Expert Jewelry & Watch Repair on Premises
- Estate Evaluation & Appraisal Services



Contact me for all your
Auto, Home, Rental and
other insurance needs.
Martin Okpareke
913-225-5653
816-838-3875
mokpareke@allstate.com
Allstate



For ad info. call 1-800-950-9952 • www.4lpi.com

St. Michael the Archangel, Leawood, KS

B 4C 02-0467

Dr. Jay Oltjen, D.D.S., M.S.
St. Michael's Parishioner
A Board Certified Orthodontist by the American Board of Orthodontists
www.oltjenbraces.com
913.829.8855 913-649-2055
151st & Black Bob Olathe 135th & Nall Overland Park

MB
The Mark Brewer Team
TOP AGENTS | REAL ESTATE | LANDSCAPING
MARK BREWER
AGENT/PARISHIONER
(913) 645-7646
LISTING SIDE COMMISSIONS STARTING AT **1%**
TOP 1% METRO AGENT, FULL SERVICE, LESS COMMISSION... MAKES SENSE!
www.MarkBrewerTeam.com

EVEREST
Wealth Management
◆ Financial Planning
◆ Investment Management
913.387.2017
www.everestwealth.com
John D. Seitzer, CFP, CFA, CPA
Parishioner • Owner



PROFESSIONAL INTEGRITY
AT YOUR SERVICE
JAN MADSEN
913-226-0278
PARISHIONER
ReeceNichols
janmadsen@reecenichols.com

MALACHY CONNOR
LANDSCAPING & MAINTENANCE
913-515-4166
MALACHY@CONNORLANDSCAPING.COM



BERN WEINAND
Attorney / Parishioner
BLACKWOOD, LANGWORTHY & TYSON, L.C.
Wills • Trusts • Corporate • Tax • Probate
Civil Litigation • Real Estate
Telephone (816) 474-6200 / **www.blackwoodlaw.com**

LE Dance Studio
Birthday Parties • Recreational Classes • Competitive Classes
15244 Broadmoor • Overland Park, KS 66223
913.897.5551 • **website www.ledance.com**
Liz Ernst, Owner & Parishioner



WELLS FARGO ADVISORS
Joseph Pribula, CFP®
Financial Advisor
PIM Portfolio Manager
Direct 913-901-1243
Joseph.E.Pribula@wellsfargo.com
Investment and Insurance Products: ► NOT FDIC Insured ► NO Bank Guarantee ► MAY Lose Value
Wells Fargo Advisors is a trade name used by Wells Fargo Clearing Services, LLC, Member SIPC, a registered broker-dealer and non-bank affiliate of Wells Fargo & Company.
©2018 Wells Fargo Clearing Services, LLC. All right Reserved. 0918-0296274127-V4 A1695



LEAWOOD
Family Eye Care
& Optical Boutique
Parishioners • Optometrists
(913) 345-8020 • 11305 Ash, Leawood KS 66211
www.leawoodfamilyeyecare.com

Brain Balance®
Overland Park
Poor Focus | Learning & Sensory Issues | Anxiety | Behavior
Improve the Foundation of Development
Customized Programs
Measured Outcomes
Ages 4 & up
6414 College Blvd, Overland Park | (913) 627-9400
Ann & Jim Cahill, Holy Spirit parishioners

learn. grow. soar. FORMING MEN AT **THE ROCK**
ROCKHURST HIGH SCHOOL
WWW.ROCKHURSTHS.EDU/ADMISSIONS

WHERE'S THE BEEF? ReSpecht Clean Meats
620-272-4215
913-484-2397
How many of you have wanted to order a SIDE OF BEEF?
Now you know where to order your **NON-GMO Beef!**
This is Farm-raised Dry-aged Beef/Pork/Chicken
Reserve your order today! **Jim Specht-Owner**
Beef Orders: Custom, 1/4, 1/2 or Whole
Pork Orders: 1/2 or Whole
Chicken Orders: Parts or Whole
1518 Willow Rd., Piqua, KS
JimSpecht57@gmail.com

MCGILLEY
MEMORIAL CHAPELS
SINCE 1899
Kirk Kinsinger - General Manager
Funeral - Cremation - Receptions - Celebrations
"Celebrating Lives"
MCGILLEY STATE LINE CHAPEL
12301 State Line Rd.,
Kansas City, MO 64145
816-942-6180
WWW.MCGILLEYSTATELINECHAPEL.COM

MIDWAY
AUTO
Auto Parts • U Pull Yards • Vehicle Sales
We Buy Cars!!
816-241-0500 www.midwayauto.com

ED BALDWIN, ST. MICHAEL PARISHIONER
ED@EDBALDWINHOMELOANS.COM
913.825.1999 VOICE OR TEXT
NMLS #278436
COMMUNITY MORTGAGE, LLC NMLS #224143
Ranked in the top 20 in loan origination volume in 2020 and 2021 out of over 3,000 mortgage loan originators in the market area
EdBaldwinHomeLoans.com
PURCHASE MORTGAGES • HOME LOAN REFINANCES



Place Your Ad Here and Support our Parish!
Instantly create and purchase an ad with
AD CREATOR STUDIO
4ipi.com/adcreator



Private Jeweler
Fine Jewelry and Timepieces
Expert Design and Evaluations
Buy ◊ Sell ◊ Trade
MARK A. MAZZARESE
MARK@MAMAZZARESE.COM
By Appointment Only - Country Club Plaza
MAMAZZARESE
Parishioner



URSO PAINTING & DESIGN
Mike Urso, Owner & Parishioner
913-915-4858 | murso@everestkc.net
Interior Painting • Cabinet Refinishing • Decorative Painting

Midwest
BUSINESS TECHNOLOGY
Comprehensive IT Services
Website development and management
Customer software development
Software hosting and management
Networking Services
Data server management
Cybersecurity
Security Surveillance Installation
Mobile app development
Audio/Visual Installation
Computer maintenance services
Managed IT services
Fully Responsive
E-Commerce
Data Driven
Locally owned and locally priced.
Call 913-250-6088 for a free consultation.
Relax, Let Us Handle IT.

Stephen Huber, DDS
Excellence in Oral Health
Preventive & Restorative Dentistry
(913) 469-8884
13400 Roe Ave • Leawood, KS 66209
www.stephenhuberdds.com
Parishioner

