

# WEBSTER AREA CATHOLIC CHURCHES

Sacred Hearts of Jesus and Mary  
Town of Scott, WI

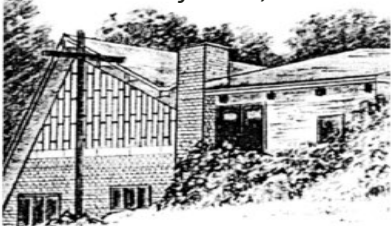

St. John the Baptist  
Webster, WI



Our Lady of Perpetual Help  
Danbury, WI

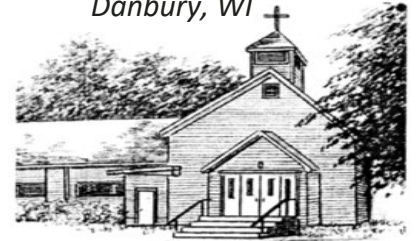

## MASS SCHEDULE

### Weekend

Saturday

4:00 pm Our Lady of Perpetual Help

Sunday

8:00 am Sacred Hearts of Jesus & Mary

10:00 am St. John the Baptist

### Weekday

Wednesday 5:00 pm St. John's

Thursday 9:30 am Sacred Hearts

Friday 9:00 am Our Lady's

### Reconciliation

St. John the Baptist

Sunday 11:00 am–11:30 am

Sacred Hearts of Jesus & Mary

Thursday 9:00 am–9:20 am

Our Lady of Perpetual Help

Saturday 3:30 pm–3:50 pm



***We are glad to have all worshipping with us today. If you would like to be a member of any of our Tri-Parish, kindly fill out the form located in this bulletin.***

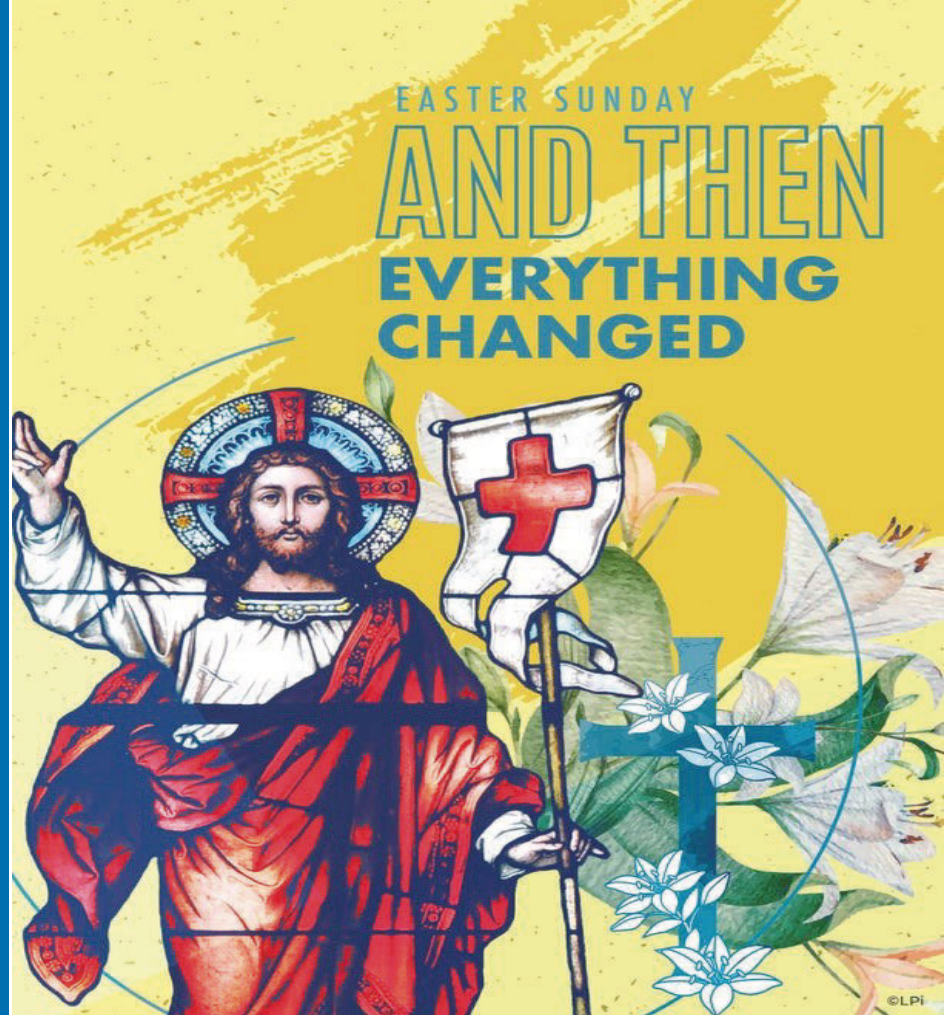

## MISSION STATEMENT

We, the Tri-Parish Family, are a Catholic Christian community striving to live the mission of Jesus Christ. As partners in faith, we witness our love of God through liturgy, social outreach, and lifelong faith formation. We embrace the spirituality of our Tri-Parish, which challenges us to be people of unity, peace and love.

# Mass Intentions

<b>Wednesday, April 20</b>	
Jack & Peggy Kulpa (50th Wedding Anniversary)	SJ
<b>Thursday, April 21</b>	
The People of the Parishes	SH
<b>Friday, April 22</b>	
† Audrey Simon, By Coni Gray	OL
<b>Saturday, April 23</b>	
† Marion Simacek, By Her Family	OL
<b>Sunday, April 24</b>	
† Bill Cleary, By Mary Okonek	SH
† Barry Preston, By Judy Reiersen	SJ

## KNIGHTS OF COLUMBUS 8985



**NEXT MEETING - Tuesday, April 19th**  
 At St. John's in Webster  
 6:30 pm Rosary ~ 7:00 pm Meeting

## HOMEBOUND MINISTRY



Homebound Ministry is available to all members of our parishes that are unable to go to Mass due to illness or disability. If you know of anyone, needing & wishing to be visited, please call the Tri-Parish Office at 715-866-7321, **OR** send an email to: [sjoffice@centurytel.net](mailto:sjoffice@centurytel.net).

*Pray for* Adam Houde, Katie & Aiden, Janice Heier, Dani Ambrozaitis, George Wynn, Mike Ramirez, Bill Terbilcox, Arla Scholz, Tod Longhenry, Jerry Gelhar, Teri Wittman, Sharon Wittman, Lorraine McCann, Julie Freiburger-Okonek, Jack Peck, Jerry Hayes, Pam Ambrozaitis, Peggy Kearns, Lori Zick, Robert Kaye, Megan & Ray Cronin, Lloyd Kearns, Shana Thompson, Ellen Ellis, Erin Ambrozaitis, Ann Simmons, Tom Oswald, Durwood Scholz, Leonard Longhenry, Jimmy Formanek, Stephanie Hedin, Dan & Ginny James, Bob & Delores Klehr, Fr. Jacques Hamel, Natalie Villella, Mike Maloney, Dick Weisenbeck, Faye Hennen, David Growe, Alaina, Clair & Ryan Lambert, Joanne Kreyer, Dennis Staples, Dick & Delores Heider, Connie McKenzie, Lisa Stanton, June Thomas, Chuck Lehman, Mary Kimmey, Sue Brick, Jan Clemenson, Mary Pabst, Mark and Sharon Oswald, Darlene Pedersen, Nancy Kouba, Sonja Scholz, Bob Hamilton, Ken Strabel, Val Nazzal, Pat Daglish, Jim Gmeinder, Herb & Helen Howe, John Thuente, Russ Peterson, Lily Savage, Virginia Hills, Joe Lutgen, Marie Bremer, Mike Balfanz, Mike Muellner, all military personnel & their families.

**Please note:** If your name or the name of your loved one has been removed from the prayer list, and you would like it to be put back on, please contact the office at 715-866-7321, Thank you.

## SCRIPTURE READINGS

### Readings for the week of April 17, 2022

- Sunday: Acts 10:34a, 37-43/Ps 118:1-2, 16-17, 22-23 [24]/Col 3:1-4 or 1 Cor 5:6b-8/Jn 20:1-9 or Lk 24:1-12 or, Lk 24:13-35
- Monday: Acts 2:14, 22-33/Ps 16:1-2a and 5, 7-8, 9-10, 11/Mt 28:8-15
- Tuesday: Acts 2:36-41/Ps 33:4-5, 18-19, 20 and 22/Jn 20:11-18
- Wednesday: Acts 3:1-10/Ps 105:1-2, 3-4, 6-7, 8-9/Lk 24:13-35
- Thursday: Acts 3:11-26/Ps 8:2ab and 5, 6-7, 8-9/Lk 24:35-48
- Friday: Acts 4:1-12/Ps 118:1-2 and 4, 22-24, 25-27a/Jn 21:1-14
- Saturday: Acts 4:13-21/Ps 118:1 and 14-15ab, 16-18, 19-21/Mk 16:9-15
- Next Sunday: Acts 5:12-16/Ps 118:2-4, 13-15, 22-24 [1]/Rv 1:9-11a, 12-13, 17-19/Jn 20:19-31

## SCRIPTURE VERSE

The women who had come from Galilee with Jesus took the spices they had prepared and went to the tomb. They found the stone rolled away from the tomb; but when they entered, they did not find the body of the Lord Jesus— Lk 24:1b-3



In the second reading today, St. Paul reminds the Colossians that they have been raised with Christ, exhorting them to “think about the things above rather than things of earth.” We, too, have been raised with Christ. Let us rejoice and be glad! See Colossians 3:2

# Our Lady of Perpetual Help

7586 Hwy 77 West, Danbury WI (mailing address under Parish Information)

See Page 4 for Adult Faith Formation details.

## OL WEEKLY CONTRIBUTIONS 3/28/22—4/3/22

Envelopes	\$ 320.00
Loose	\$ 406.00
Capital Improvements	\$ 124.00
Easter Offering	\$ 25.00
Catholic Home Missions	\$ 20.00
Holy Land	\$ 25.00
International Priests	\$ 50.00
<b>Total</b>	<b>\$ 970.00</b>

Contributions for 4/4/22 thru 4/10/22 will be posted in the 4/24/22 bulletin

### Word of Life

“Like us, Christ entered the world through the womb of a woman. He willingly experienced the fullness of human suffering. He breathed his last on the Cross at Calvary in order that He might save us. Therefore, ‘God is the foundation of hope: not any god, but the God who has a human face and who has loved us to the end’

USCCB Secretariat of Pro-Life Activities  
“Respect Life Reflection: Christ Our Hope in Every Season of Life”



### OLPH / SJ Prayer Ministry

We would like to pray for you &/or your intentions. Please contact Gwen to describe the nature of who or what situation is in need of prayer. Our Prayer Chain of individuals will do the praying. [715-866-7321](tel:715-866-7321) or [siff@centurytel.net](mailto:siff@centurytel.net)

### Everyday Evangelizing

Warmly greet others at mass whom you do not know. Sometimes members of our community fall away from the Church because they feel alienated from others in the congregation.



# Sacred Hearts of Jesus & Mary

28460 County Rd H Town of Scott WI (mailing address under Parish Information)

See Page 4 for Adult Faith Formation details.

## SH WEEKLY CONTRIBUTIONS 3/28/22—4/3/22

Envelopes	\$1,070.00
Loose	\$ 591.00
Capital Improvements	\$ 560.00
Easter Offering	\$ 10.00
International Priests	\$ 60.00
<b>Total</b>	<b>\$2,291.00</b>

Contributions for 4/4/22 thru 4/10/22 will be posted in the 4/24/22 bulletin

## WE WOULD LIKE TO PRAY FOR YOU

Sacred Hearts members – if you are in need of prayers, please contact:

Carlynn Lubinsky 715-259-3575  
Jane Corrigan 715-259-3360



THE SACRED HEARTS PARISH WILL BE HAVING A FINGER FOOD SOCIAL TO WELCOME NEW PARISHIONERS ON SUNDAY, MAY 1ST, FOLLOWING THE 8AM MASS. THE GATHERING WILL TAKE PLACE DOWNSTAIRS IN THE LACRESCENT ROOM.

**Sacred Hearts CCW Meeting**  
Tuesday, April 19th @ 9:30 am  
All Ladies of the Parish are Welcome!



*Sunflower Daze*  
**Saturday, June 25, 2022**  
Items are needed for the White Elephant Booth

For more information, please call Carlynn Lubinsky @ 715-259-3575

EASTER



# St. John the Baptist

PO Box 7, 26455 Muskey Avenue South, Webster WI

## SJ WEEKLY CONTRIBUTIONS

3/28/22—4/3/22

Envelopes	\$1,236.00
Loose	\$ 391.77
Capital Improvements	\$ 484.50
Easter Offering	\$ 70.00
Operation Rice Bowl	\$ 50.00
International Priests	\$ 565.00
Ukraine Relief Fund	\$ 25.00

**Total \$2,822.27**

Contributions for 4/4/22 thru 4/10/22 will be posted in the 4/24/22 bulletin

## SJ/OL SUNSHINE COMMITTEE

If you know of anyone who has been hospitalized or is ill at home, please contact Ann Simmons @ 715-866-7500.



EASTER SUNDAY  
HAPPY EASTER!

Our CRS Rice Bowl journey has ended but our prayers, fasting and almsgiving continue as we seek a closer relationship with God and our global family. Let us hold in our hearts our sisters and brothers in Guatemala, Bangladesh and Rwanda and commit to share our Easter joy with those in our local community and around the world.

**Don't forget to turn in your CRS Rice Bowl at your Parish by April 30, 2022, or donate online at [crsricebowl.org/give](http://crsricebowl.org/give).**



## Learning & Faith Sharing for ALL ages.

### Youth Faith Formation

Wed., April 20, 2022

6:30—7:45 p.m. Gr. K—11

St John's Facility



Gr. 2-6 will be looking at "Doubting Thomas" and the Sacrament of Holy Communion.

Gr. 7 - 9 are nearing the end of ***Theology of the Body for Teens***. Ch. 7 is on tap for tonight. How will you live your vocation and grow in holiness?

Gr. 10 & 11 are gearing up for Confirmation. We'll be studying the Early Church & the 4 Marks: O, H, C, & A.

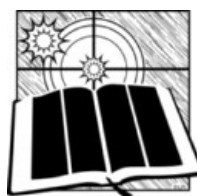

### *Sunday Scripture Prep*

Thurs., April 21, 2022 6:00 p.m.

St John's Parish Hall

Social Distancing Observed.

We'll be looking at the Readings for April 24  
The Second Sunday of Easter

Acts 5: 12-16 Psalm 118: 2-4, 13-15, 22-24  
Revelation 1: 9-11a, 12-13, 17-19 John 20: 19—31

**Flocknote/Engage** We're looking for YOUR assent or "opt-out" for *occasional* emails/contacts from the parish office. If you are new to our Tri-Parish cluster, or haven't yet shared your email address with the parish office, please contact Gwen at 715-866-7321 or send an email to [sjff@centurytel.net](mailto:sjff@centurytel.net)

Participate in this opportunity to "engage" in greater (not necessarily more often) communication from the Parish Office, and see quality Catholic content aimed to enlarge or deepen our knowledge of—and our appreciation for—our Catholic Faith.

May God bless our efforts.





# Tri-Parish News & Events

## New Parishioners—Welcome!

If you would like to become a member of our Parishes, please fill out the following form. Then mail it, drop it off at the parish office, or put it in the collection basket

- St. John the Baptist    Our Lady of Perpetual Help  
 Sacred Hearts of Jesus & Mary

Name \_\_\_\_\_

Phone Number \_\_\_\_\_

Address \_\_\_\_\_

City \_\_\_\_\_ State \_\_\_\_\_ Zip \_\_\_\_\_

## ADVERTISER OF THE WEEK FOX RUN GOLF

27536 St. Rd. 35—Webster, WI 54893  
715-866-7953  
FoxRun.golf

Please support our advertisers, and don't forget to mention you have seen their ad in this bulletin!

*Thank You to our Advertisers!*



## CSA 2021-2022 Update as of 4/3/2022 Parish Goals - Pmts/Pledges Received

St. John's:	\$21,547.00	\$ 9,680.00	45%
Sacred Hearts:	\$16,275.00	\$17,427.00	107%
Our Lady's:	\$9,452.00	\$ 6,476.32	69%

Thank you for your generous gifts!

## BIRTHDAYS THIS WEEK

- Apr 18: SJ—Adam McDaniel  
SH—Ryan Sawyer  
Apr 19: OL—Tracy Zieman  
Apr 20: SH—Bunny Badzinski, Katie Peck  
Apr 21: SJ—Lanny Koch  
SH—Dennis Herzog  
Apr 23: SH—Julie Heinz, Rachel Sperry  
Apr 24: SJ—Emma Olson



The **CATHOLIC HOME MISSIONS APPEAL (CHMA)**, will be held in the parishes throughout the Diocese of Superior **NEXT Weekend, April 23-24**. The CHMA supports the dioceses here in our home country that struggle to make ends meet and to serve all of the needs of their parishioners. It is through your generosity that many churches are able to keep their doors open and provide essential pastoral services.

Your generous support of the CATHOLIC HOME MISSIONS APPEAL is very much appreciated!

## FAITH HOUSE SHELTER IS IN NEED OF SUPPLIES

Tall Trash Bags, Female Hygiene Products, Shampoo & Conditioner, Cleaning Supplies, Bleach, Toilet Paper, Paper Towels, Coffee, Kleenex, Chapstick, Tylenol, Ibuprofen, Cough Medicine (children's versions too please), Laundry Soap, New Underwear & Socks (all sizes), Office Supplies, Copy Paper, Stamps.

IF YOU CAN HELP, PLEASE DROP THESE ITEMS OFF AT THE SHELTER ~ THANK YOU!



## Tri-Parish Information

### Tri-Parish Office

**Mailing Address: PO Box 7, Webster WI 54893**  
26455 Muskey Avenue S, Webster WI 54893  
Phone (715) 866-7321; Fax (715) 866-7305  
Email: sjoffice@centurytel.net  
Office Hours: M-F 9:00 am—4:00 pm

### Parochial Administrator

Rev. Francis Adoboli  
Email: francisadoboli@yahoo.com

### Faith Formation Director / Office Manager

Gwen Nies  
Email: sjff@centurytel.net

### Secretary / Bookkeeper

Melinda Lippert  
Email: sjoffice@centurytel.net

### Parish Pastoral Council Members

- St. John's:** Rick Haffely, Laurel Stusek, Lavonne O'Brien, Mike Strub, Jerry Barrett, Jim Weyandt  
**Sacred Hearts:** Marilyn Gahm, Elra Johnson, Bob Chappa, Carlynn Lubinsky, Mike Pulk, Mary Woodford, Mike Maloney, Tom Koteles  
**Our Lady's:** Marge McCardle, George Brown, Blurette Puchner, Dan Weyandt, Greg Hughes

**Full Off Sale Sports Bar Family Dining On & Off site Catering**

**POUR HOUSE**

715-349-2954

24136 St. Hwy 35 • Siren, WI

**HOPKINS Sand & Gravel, Inc.**

Ready-Mixed Concrete • Concrete Pump Truck  
Excavation • Septic Systems Installed  
Sand • Rock • Gravel

Webster, Minong & Beroun, MN  
715-866-4157 MPRS03426

**FOX RUN GOLF**

27536 St. Rd. 35 Webster, WI

715-866-7953  
FoxRun.golf

**LOG CABIN STORE & EATERY**

Danbury, WI • 715-656-3116  
32 flavors of Cedar Crest Ice Cream

**Lakes&Trails MARINE AND SMALL ENGINE**

Tom Cleveland - Owner  
Snowmobiles | Lawn & Garden | ATVs | Shrink Wrapping  
Outboards | Service Calls | Pick-Up & Delivery  
www.lakesandtrails.com  
Spooner, WI 715-635-6111

**FREDERIC FUEL Co.**

Bulk Fuel Delivery • 24 Hour Pay at Pump • Clear & Unleaded • Kerosene & Dyed Diesel on-site

M-F 8am-5pm Sat 8am-Noon  
715.327.4339

102 Traffic Ave, Frederic, WI 54837

**Bicycle Retail, Repair, Rental & More!**

Webster  
Cog and Sprocket  
WebsterCogandSprocket.com

715-866-8600 • 7466 Main St. W • Webster, WI

**LAKEPLACE.COM REAL ESTATE**

Residential, Vacant Land & Lakeshore Properties

**RENAE MCGINNITY, REALTOR®**  
715-566-1213 (direct)  
715-556-1213 (office)  
reanae@lakeplace.com

Lakeplace.com - Siren Office 24158 State Rd 35 • Siren, WI 54872

**Siren Family EYECARE**

April D. Smith, O.D. Brian D. Smith, O.D.

**349-2SEE (2733)**

**SUPPORT OUR ADVERTISERS!**

**OUTDOOR ENTERPRISES**

Excavating, Snow Removal & Landscaping  
715-377-2556

SIREN • WEBSTER • DANBURY • WEBB LAKE, WI

**ADT-Monitored Home Security**

Get 24-Hour Protection From a Name You Can Trust

- Burglary
- Fire Safety
- Flood Detection
- Carbon Monoxide

Authorized Provider SafeStreets

1-855-225-4251

**Regional Hospice Services & Palliative Care**

Celebrating 30 Years Caring

**715.635.9077**  
www.regionalhospice.org

**GROW YOUR BUSINESS BY PLACING AN AD HERE!**

**CONTACT US!**

Contact Jim Byrne to place an ad today!  
jbyrne@4LPi.com or  
(800) 950-9952 x2596

**MAXWELL HEATING & AIR CONDITIONING, INC.**

Service • Sales • Installation  
Hwy. 48 & Main St. • Luck  
**1-800-843-7658**  
www.maxwellheating.com

**WEBSTER VETERINARY CLINIC**

7392 Oak St. E. • Webster, WI 54893  
(715) 866-4275 • Fax: (715) 866-4340  
www.websterveterinaryclinic.com  
Email: info@websterveterinaryclinic.com

**Yellow River Pharmacy**

7438 Main Street W  
Webster, WI 54893  
Phone: (715) 866-8644  
Fax: (715) 866-7344

Erica Paffel, Pharm.D. | James C. Olson, R.Ph.  
Emily Zajac, Pharm.D. | Amber Heinz, Pharm.D.

**SYREN GENERAL STORE**

Home & Cabin Decor, Gifts, Resortwear, Accessories

715-349-8484 • The Shops at the Lodge • Siren, WI  
f SyrenGeneral.com

**Home Mortgage Lending Refinancing? Buying?**

- Talk with an Experienced Mortgage Loan Officer Today!
- \* Conventional • FHA • VA • Rural • (Toll Free)

**715-656-4500**  
info@progressivels.com  
progressivels.com

**Volunteer Drivers Needed For the ADRC Transportation Program**

Call 877-485-2372

**FARMERS INSURANCE**

Tim & Rob Whitcomb Agency  
twhitcomb@farmersagent.com  
robert.whitcomb@farmersagent.com

952-942-2082

**SWEDBERG - TAYLOR Funeral Homes and Crematory**

Grantsburg (715) 463-6700  
Siren (715) 349-4800  
Webster (715) 866-7131

Pat Taylor  
Owner/Licensed Funeral Director MN/WI  
taylorfuneralhomes@starwire.net  
www.swedberg-taylor.com

**WE'RE HIRING AD SALES EXECUTIVES**

**BE YOURSELF. BRING YOUR PASSION. WORK WITH PURPOSE.**

- Paid Training
- Some Travel
- Work-Life Balance
- Full-Time with Benefits
- Serve Your Community

Contact us at careers@4lpi.com  
www.4lpi.com/careers

**State Farm**

Tim Reedy, Agent  
718 N River Street,  
Spooner, WI 54801  
715.635.9510 • tim@timreedy.net

Serving Burnett County  
Providing Insurance and Financial Services

**economart**

"Serving your Grocery Needs since 1937"

OPEN 24 HOURS - 7 DAYS A WEEK  
South Spooner - 715-635-2836

**CONNOR'S SERVICE STATION**

MOBIL LUBE CENTER | Wheel Alignments

715-866-4166  
St Rd 35 N • Webster, WI

**Bob & Kelly Carlson Parishioner**

Providing your flooring needs for 47+ years

**North West Interiors**  
Carpet, Luxury Vinyl Planking, Ceramic Tile

Hours: M-T, Th-F 8:30-4:30; Sat, 9-12  
26657 Hwy 35 N | 715-866-4291  
Webster, WI 54895 | Cell: 715-566-1609

**THOMPSON'S MASONRY**

Poured Concrete, Sidewalks, Patios, Driveways, Garage Slabs, Block Work, Stone Work, Colored & Stamped Concrete

Spooner & Surrounding Areas

Steve Thompson **FREE ESTIMATES**  
N5129 Conroy Drive 715-635-7922  
Spooner, WI 54801 Cell 715-491-1091

**GVDC GREEN VALLEY DENTAL CARE**

SPOONER, WI

**PAUL A. KLOEK, DDS**

"MAKING YOUR FAMILY PART OF OURS"

SEDATION, IMPLANT AND FAMILY DENTISTRY

**Place Your Ad Here and Support our Parish!**

Instantly create and purchase an ad with

**AD CREATOR STUDIO**

4lpi.com/adcreator

**AMERICAN FAMILY INSURANCE**

Rich Tims Agency Inc.  
24524 State Rd 35/70  
Siren, WI 54872  
(715) 349-2239  
rtims@amfam.com

**Louie's Finer Meats**

Cumberland, WI  
715-822-4728  
www.louiesfinermeats.com  
"Home of Award Winning Sausage"

**LOUIE'S LODGE**  
CUMBERLAND, WI  
Mixers • Soda • Cigars  
Ice • Meats • Snacks  
(715) 822-8741  
www.louieslodge.com