Saint Charles
BORROMEO PARISH
Together at Table

SAINT CHARLES
BORROMEO ACADEMY

900 NE Shady Lane Drive
Gladstone, Missouri 64118

www.stcharleskc.com

April 18, 2021

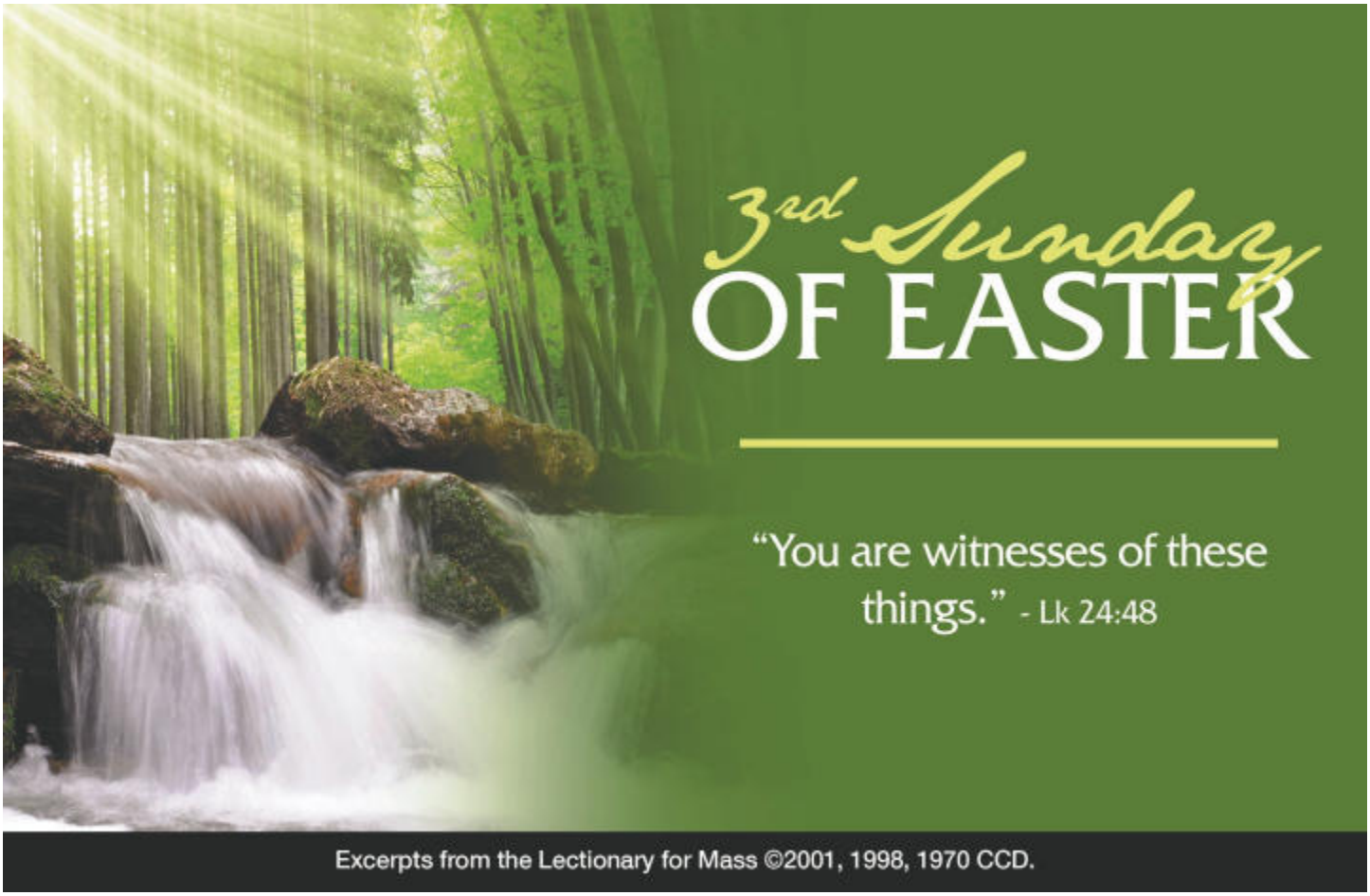

Welcome visitors and friends! We invite you to join us in worship:

Weekend Mass Times: Saturday: 4:00 PM Sunday: 8:30 AM & 11:00 AM
Daily Mass Times: Monday - Friday: 9:00 AM
Reconciliation: Saturday: 3:00 PM **(or by appointment)** 816-436-0880

PARISH

Office Hours:
8:00 AM - 4:00 PM Monday - Thursday
8:00 AM - 12PM Friday
The Sanctuary is open from 7 AM to Sunset
Phone: 816-436-0880 Fax: 816-436-0103
stcharleskc.com

ACADEMY & EARLY CHILDHOOD CENTER

Office Hours:
7:30 AM - 3:30 PM Monday - Friday
Phone: 816-436-1009 Fax: 816-436-6293
Principal: Karen Hopson, Ed.D
borromeoacademy.com

DEACON'S PEN *...a word from the heart*

In the Gospel reading today, Our Lord puts the disciples at ease in that it really is Him, not a ghost that they are witnessing. Then He commands them, "You are witnesses of these things." He called His disciples to be witnesses of His resurrection, not of speculation of things unknown. As well, He calls us to be His witnesses too.

In a court of law, at least in America, when someone is called to be a witness, that person has to swear that he or she will tell the truth, the whole truth and nothing but the truth, so help you God. We, the witnesses of Jesus Christ, are called to give testimony that Jesus Christ has risen from the dead. We are called to testify that there is more to life than the physical, there is the spiritual. We are called to proclaim that Jesus Christ came, suffered, died and rose from the dead so that we could have a share in His eternal life.

The world needs to hear our testimony. The world needs to hear that there is so much more around us than the everyday concerns of our lives, or for us Americans, or our country. The 24/7 news reports from the left and from the right, provides us with incessant whining, regarding the statements and actions of those with opposite views. It makes it seem as though the world will stop if the views of those opposite their own position are allowed to take hold on the country and the world. Because there are few people of faith on either side in the media, they miss that all their reports pale in comparison to the only news that matters, the Good News, the Gospel. Jesus Christ has saved the world. He has given us eternal life. We have to treasure this life, and lead others to His life.

We have to take a stand for all that is right and moral whether it comes from the liberals or the conservatives, and we have to fight against all that is wrong and immoral whether it exists among the liberals or conservatives. The bottom line of our concern is not either of the parties' positions. The bottom line for us is the truth of Jesus Christ. Every position in politics, every law in the land, must be seen from the perspective of the Truth of Jesus Christ. In doing so, we can better see the true needs of all rather than, "it's my way or the highway."

Who is there in this country that is going to stand up for what is right and true, just and moral? Who? We, that's who. We are witnesses to Jesus Christ. We are witnesses to His Truth. If we truly believe these facts of our faith then it is our obligation to apply the Christian litmus test to the events and demands of the world.

"Let nothing disturb you,
Let nothing frighten you,
All things are passing away:
God never changes.
Patience obtains all things
Whoever has God lacks nothing;
God alone suffices."
- St. Teresa of Avila

If only people realized that there was so much more to life than meets the eye, if only people realized that the spiritual is real, if only people realized that the eternal life of the Lord is available for them, that the Lord is reaching out to them, then they would realize that much of their obsession with politics as well as their daily lives are insignificant next to the overwhelming truth of Jesus Christ.

Someone must be found to let the world know about the only reality that matters. This is what we have been called to do. We are His witnesses.

(With recognition in part to the homilies of Msgr. Joseph A. Pellegrino)

God bless,

Deacon Joe

INVITATION TO WORSHIP AND PRAYER

3RD SUNDAY OF EASTER
APRIL 18, 2021

First Reading:
The author of life you put to death,
but God raised him from the dead; of this we are witnesses. (Acts of the Apostles 3:15)

Psalm:
Lord, let your face shine on us. (Psalm 4)

Second Reading:
He is expiation for our sins,
and not for our sins only but for those of the whole world. (1 John 2:2)

Gospel:
"Thus it is written that the Christ would suffer
and rise from the dead on the third day
and that repentance, for the forgiveness of sins,
would be preached in his name." (Luke 24:46-47)

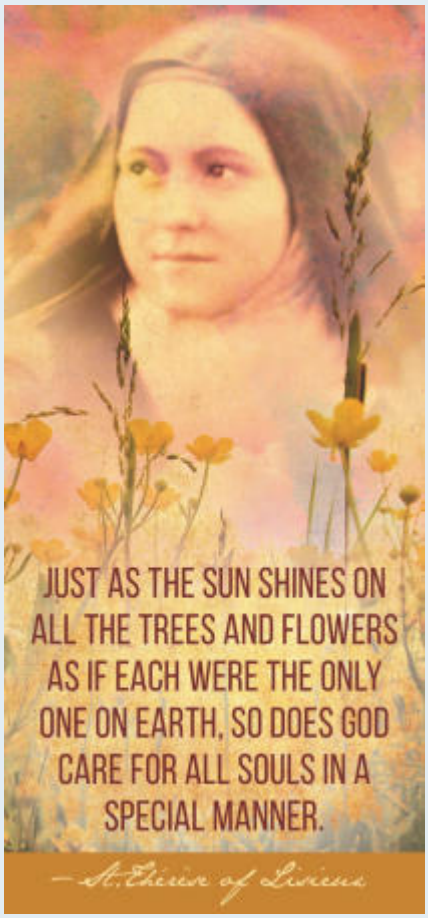

Gospel Meditation

We often act out of ignorance. Armed with the best of intentions, we think we are seeing clearly and correctly, but we are not. We don't always understand the full meaning of things and only perceive part of the truth. Hence, our judgments and actions can be impaired by myopic, incomplete or erroneous perceptions. The meaning of life, understanding of human experience, and negotiating life's challenges can all become skewed without proper understanding and vision. The resurrection of Christ is the corrective to our incomplete and limited view of life. Looking at things with the eyes of faith brings a depth of clarity and understanding to how we see God, ourselves, others, and the world.

Even the disciples struggled with their limited understanding and ignorant perceptions. It was only when Jesus opened their minds to understand the Scriptures that their eyes were opened. It was their "aha" moment when everything clicked. We all want the substance of our lives to come together, make sense, and have meaning. This is easier to achieve when things are going positively, and life is good. It is when suffering, disappointment, death, hardship, and injustice enter the picture that things can become unsettled and disoriented. Our faith in the goodness and love of God is tested. We tend to shift our focus on these difficult and challenging moments and do not see them within the greater picture of how God intends life to unfold. We can gain, from the passion and resurrection of Christ, the clear vision we need in order to move away from ignorance to enlightenment.

We need our "aha" moment when everything comes together and clicks. It can come in a fleeting instant when we feel totally connected with God, where we find ourselves, others and all of creation. It is a moment when all is right and good, regardless of how difficult our journey. Our "aha" moment assures us that God is here, right with us, in us and around us bringing us a gift and blessing we can receive nowhere else: peace. In those brief sacramental encounters when we are lifted up out of ourselves and centered, we can hear God say, "peace be with you," and we feel secure. It's all okay. The resurrected Christ has the power to bring this gift to us. Some people, as they are facing their deaths, remark about this peace. When looking into the window of eternity, they experience a depth of joy and are amazed at God's goodness and closeness. We are called to be witnesses to this Good News. ©LPi

INVITATION TO WORSHIP AND PRAYER

CALENDAR OF EVENTS

Monday, April 19
9:00 am Communion Service
9:30 am Rosary

Tuesday, April 20
9:00 am Mass
9:30 am Rosary
9:30 am Bible Timeline Group
2:30 pm Girl Scouts
4:30 pm Finance Council Meeting
6:00 pm Adoration

Wednesday, April 21
9:00 am Mass
9:30 am Rosary
3:00 pm Garage Sale Item Drop-Off

Thursday, April 22
9:00 am All School Mass
9:30 am Rosary
1:00 pm The Chosen Bible Group

Friday, April 23
9:00 am Mass
9:30 am Rosary

Saturday, April 24
9:00 am Garage Sale Item Drop-Off
12:00 pm Baptism- Mingrone
3:00 pm Confession
4:00 pm Mass

Sunday, April 25
8:30 am Mass
9:30 am Consecration to St. Joseph
9:30 am RCIA
11:00 am Mass
1:00 pm First Communion Mass

MASS INTENTIONS

Saturday, April 17
Caroline Reintes

Sunday, April 18 + 3rd Sunday of Easter
8:30 AM – Elvera and Victor Franz; 11 AM – SCB Parish Family

Monday, April 19
Communion Service

Tuesday, April 20
Rosalie Ross

Wednesday, April 21 + St. Anslem; Administrative Professionals Day
Paula Virginia Angotti

Thursday, April 22 + Earth Day
Jeff Cook

Friday, April 23 + St. George + St. Adalbert
Jim Hendrickson and Amy Vaughan

Saturday, April 24 + St. Fidelis of Sigmaringen
Paul Lopez

Sunday, April 25 + 4th Sunday of Easter
8:30 AM – Amy Vaughan; 11 AM – Joseph Nguyen

Readings for the Week of April 18, 2021

Sunday: Acts 3:13-15, 17-19/Ps 4:2, 4, 7-8, 9 [7a]/1 Jn 2:1-5a/Lk 24:35-48
Monday: Acts 6:8-15/Ps 119:23-24, 26-27, 29-30 [1ab]/Jn 6:22-29
Tuesday: Acts 7:51—8:1a/Ps 31:3cd-4, 6 and 7b and 8a, 17 and 21ab [6a]/Jn 6:30-35
Wednesday: Acts 8:1b-8/Ps 66:1-3a, 4-5, 6-7a [1]/Jn 6:35-40
Thursday: Acts 8:26-40/Ps 66:8-9, 16-17, 20 [1]/Jn 6:44-51
Friday: Acts 9:1-20/Ps 117:1bc, 2 [Mk 16:15]/Jn 6:52-59
Saturday: Acts 9:31-42/Ps 116:12-13, 14-15, 16-17 [12]/Jn 6:60-69
Next Sunday: Acts 4:8-12/Ps 118:1, 8-9, 21-23, 26, 28, 29 [22]/1 Jn 3:1-2/Jn 10:11-1

PLEASE CONTACT THE PARISH OFFICE: 816-436-0880 TO ADD OR REMOVE LOVED ONES FROM THE LIST

The repose of the souls of Carmela Badalucco, Bruce Lackey and Mary Ann Wilson

Those who are... homeless, jobless, addicted, imprisoned, physically and emotionally ill, hospitalized, and homebound, including:

Rita Abbott
Michael Adams
Cynthia Allinder
Jacob Allinder
Justin Allinder
Linda Beaubien
Anthony Berls
Skip Bollinger
Maley Bruno
Carson Burroughs
Stephanie Cain
Conde Canedy
Margaret Caravella
Joshua Caylor
Melissa Chau
Simon Christofano
Bruce & Marcie Corbitt
Jacqueline Covey
Alicia Darnell
Debbie Deutsch
Josie Devine
Mary Pat Dobbins
Carmen Ellis
Grant Feagles
Diane Ford
Tiffany Foster
Jennifer Freeman
Roxann Freeman
Judy Gladbach
Jane Grossman
M & B Hackney
Phillip Hernandez
Luz Maria Heredia
Leslie Holland
Jerum Hollows
Virginia Hubbell
Marion Kern
Elaine King
Mark LeGault
Keith Little
Antonio Luna
Bryan Lundgren
Wanda Mackey
Vera Mamie
Teri Mahoney
Ken Matthew
Charlotte McGrath
Dan L. McGrath
D. Earl Mead
Jack Medlin
Bob Meller
Mary Milam
Walter Mitchell
Dee Mitchum
Richard Mixon
Denis Monnig
Lynda & Bob Morris
Doris Mudd
Donna Najar
Kaye Noland
Vernon Noland
Rogelio Pena
Charles Perea
Jule Pitts
Elaine Prieur
Janet Pryor
Garhett Richards
Marie Robinson
Char Rosche
Betty Rouchka
Frances Saladino
Bernadine Smith
Jim Smith
Mary Helen Sorrentino
Jacob Sparks
Lillian Squire
Stephen Storts
Lori & Stephen Taepke
Pam Taibi
Peter Thompson
Reynold Tomes
Jim Tucker
Ben Volker
Wayne Walker
Jim Weyrauch
Madelyn Whiston
Brionna Whitham
Deacon Jerry Williams
Glen Witt

Our family and friends in the military...

Major Michelle Bannick Mendoza
Major Gilbert Mendoza
Major John Olshefski
Michael A. Schrick

Our family and friends who protect and serve...

Major Greg Volker
Sgt. Shelly Volker (Ret.)
Sgt. Howard Scott, III

STEWARDSHIP

Weekly Contributions

Sunday	Weekly Contributions Needed	Envelopes, Plate & Gifts	Excess or (Shortfall)
4–Apr	$ 25,826	$ 37,512	$ 11,686
11– Apr	25,826	22,087	(3,739)
18– Apr	25,826		
25– Apr	25,826		
	Apr Sub-Total		$ 7,947
	Year to Date Total		**$ (100,436)**

Lawn Maintenance Request

With spring in the air we are gearing up for a new lawn care season at St. Charles! We are in need of an additional 4 to 5 folks who would like to be a part of the lawn maintenance team. For more information contact Mark Tomes at 816.686.8584 or Tim Laird at 816.589.5991.

CATHOLIC CHARITIES- Cars4KC

If you have a vehicle you don't want anymore, donate it to Cars4KC. You'll avoid the hassle of selling and you can get a tax deduction that may reduce your tax burden. When you donate your car, truck, RV or boat, you help people right here in our community by supporting the valuable Catholic Charities programs and services across the region. Cars4KC is a joint program between Catholic Charities of Kansas City-St. Joseph and Catholic Charities of Northeast Kansas. To donate your vehicle, use the form on their website at catholiccharities-kcsj.org or call 913-647-9080.

April Hygiene Drive for the Local Poor of the Northland

(Sponsored by the Secular Franciscans)

A local group of lay Franciscans connected to St. Charles Borromeo Parish and the Sisters of St. Francis of the Holy Eucharist, would like to make an appeal for the following items for local area homeless north of the river in Kansas City. Following the mission of St. Francis of Assisi, this group hopes to begin a new ministry here in the Northland serving the local poor. At this time, these Third Order Franciscans request the following items for the poor:

Backpacks, coats, thermal underwear, socks, warm clothing

Hygiene Items:

Toothbrushes for kids and adults, Soap, Toothpaste, Shampoo, Dental floss, Disposable Shavers, After Shave, Lotions, Chapstick/Lip balm, Feminine Hygiene Products, etc.

Some of the proceeds will go directly to our St. Charles Food Pantry.

Please leave your items in the Gathering Space next to the coffee table through the month of April. For more information contact William at 816-718-9395 or waterbill85@gmail.com.

Thank you for all of your support and donations!

ANNOUNCEMENTS

Mass for Suicide Grief

Bishop Johnston invites those who mourn a person who died by suicide to join him for Mass at the Cathedral in Kansas City on Sunday, April 25, at 9 or 11 AM.

He is responding to a recent request within the diocese in a follow up to his monthly prayer intention from this past January. Here are sample intercessions for the universal prayer:

- For those who have lost their lives by suicide, that they may encounter God's (true) mercy and peace
- For the families and friends of those who have died by suicide, that the compassion of the Church may comfort them in their loss

Respect Life

Innocent life is under attack like never before. Like St. Joseph, we too need to protect the most vulnerable. Stop your tax dollars from going to abortion!

Visit notaxpayerabortion.com for more information.

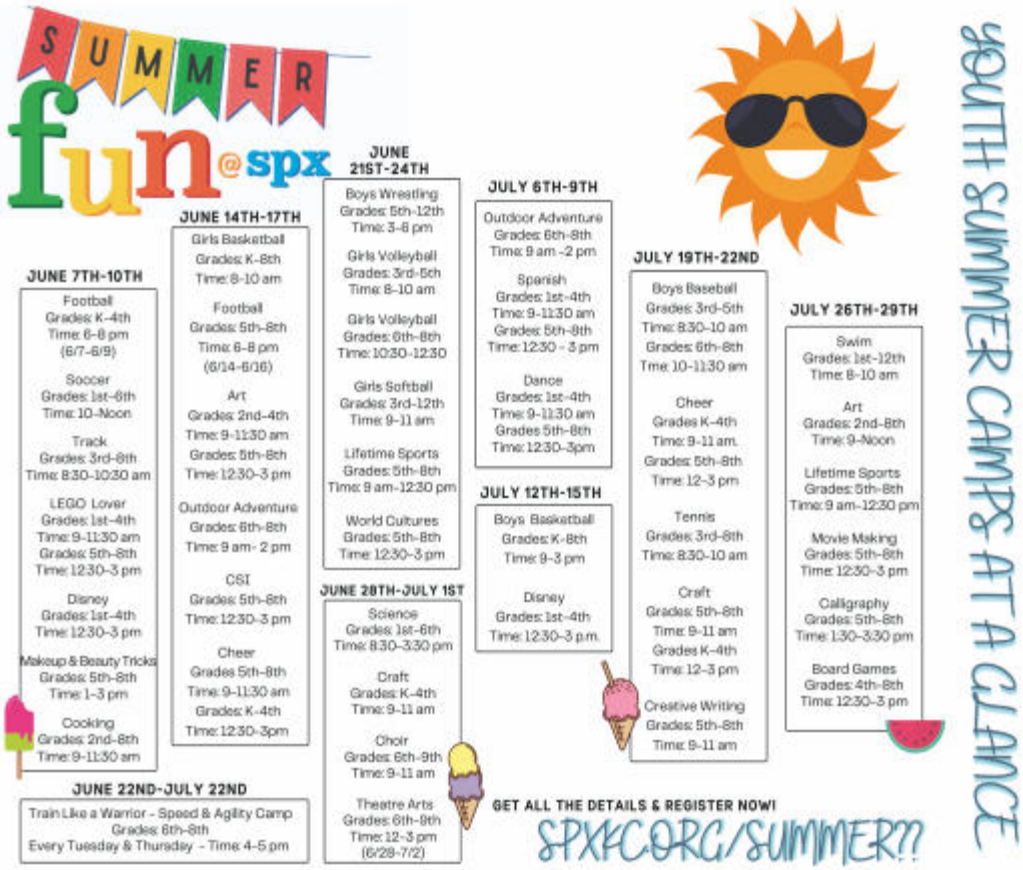

Hospital Ministers Needed

We are seeking volunteers who would be interested in taking communion to patients at North Kansas City Hospital. Eucharistic Minister training will be given to anyone interested. SCB is scheduled to give communion at NKC Hospital on Fridays and Sundays. No special skills required.

If you are interested, please call the Parish Office.

ANNOUNCEMENTS

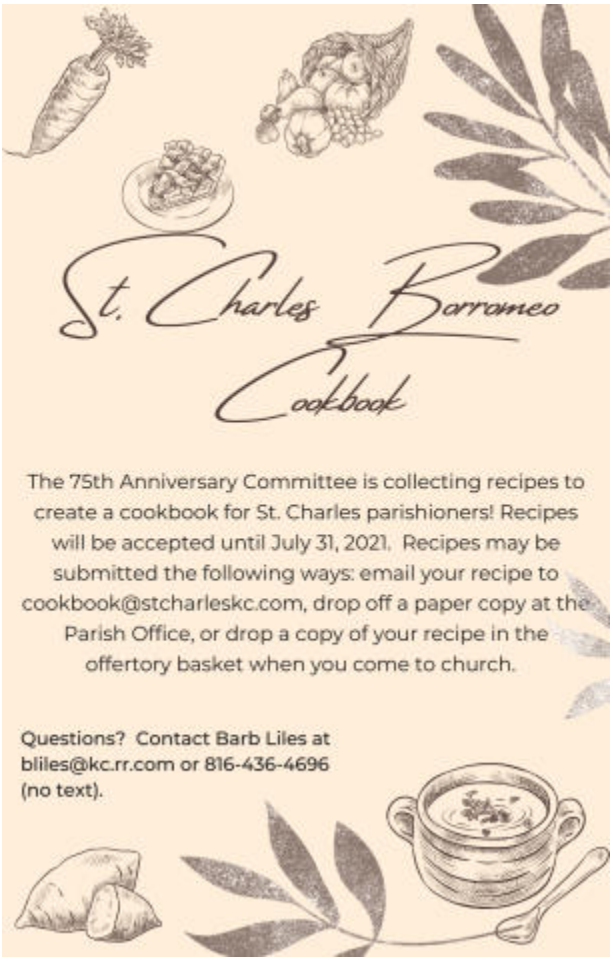

Rachel's Vineyard-Kansas City- Healing hearts in the heart of the nation

Are you or a loved one suffering from abortion? Find hope and allow God to heal your heart by attending a Rachel's Vineyard weekend retreat. The next retreat that will take place in Kansas City will be April 23-25, 2021. For more information or to register, please call Teresa O'Donnell at (816) 679-4973 or email rvkcmo@gmail.com (please note: you might have to check your Spam folder for the guaranteed email reply) or visit www.rachelsvineyardkc.org.

RACHEL'S VINEYARD™

DAY OF PRAYER IN ATONEMENT AND FOR THE HEALING OF ALL THOSE HARMED BY SEXUAL ABUSE, APRIL 26

The Diocese of Kansas City-St. Joseph invites the faithful to pray for victims and survivors of childhood sexual abuse, particularly those who have been abused by someone in the Catholic Church, and for their families, friends and our entire community. We pray for ongoing efforts in the healing and reconciliation of those who have suffered this betrayal of trust. We pray for continued success of the Church's prevention efforts in making safer environments for our children and educating adults to support awareness of sexual abuse.

Victim Assistance Coordinator Position

The Diocese seeks to fill their Victim Assistance Coordinator position. This position coordinates efforts providing compassionate outreach, support and resources to survivors and their families in cases of sexual abuse perpetrated by diocesan personnel. The position is fulltime, benefits eligible. Please visit Job Openings at www.kcsjcatholic.org for a complete job description and to apply.

DIOCESE OF KANSAS CITY-ST. JOSEPH

Catholic Kansas City by Dr. Zach Daughtrey

The Office of Diocesan Archives proudly announces the impending release of *Catholic Kansas City* written by diocesan archivist, Dr. Zach Daughtrey, with Bishop James V. Johnston, Jr. penning the book's forward. *Catholic Kansas City* is a pictorial history tracing the earliest foundations of Catholicism in Kansas City during the 1830s up through the second renovation of the Cathedral of the Immaculate Conception in 2003. Chapters exploring parishes, diocesan bishops, Catholic education, and more are included in the manuscript. *Catholic Kansas City* releases on Monday, April 5, 2021 and will be sold for $21.99. If you wish you purchase a copy, contact either Zach Daughtrey at 816-714-2365 or at daughtrey@diocesekcsj.org or contact Deacon Ralph Wehner at 816-714-2334 or at wehner@diocesekcsj.org." Thank you!

St. Charles Borromeo High School Youth Group

Casting Crowns Concert!

Fill your car with friends & meet at Church.
Buy your tickets online for $12.00 a car!
We will park next to one another & wear masks.

Bring a lawn chair & snacks for yourself!

April 22
6:00 pm: Meet & caravan to Worlds of Fun
7:00 pm - 9:00 pm: Concert:
$12.00 a car: Website:
https://www.itickets.com/events/452032
Worlds of Fun
4545 Worlds of Fun Ave

Bring the family to this Christian Concert!

pmulvihill@stcharleskc.com for more details

Next Church Youth Group
May 8th
4:00 pm Mass
5:00-6:30 pm
Gym Night

ST. CHARLES BORROMEO ACADEMY

Rainy day? No problem for our Montessori scholars. They enjoyed jumping in puddles and finding worms on the wet pavement!

Upcoming at Borromeo Academy

- April 22- All School Mass @ 9, Dress Uniform
- April 29- All School Mass @ 9, Dress Uniform
- May 4- 8th grade retreat; Principal Advisory Council @ 5:30 PM
- May 6- All School Mass @ 9 Am, May Crowning, Dress Uniform
- May 7- Living Rosary @ 2 PM; End of the Year Celebration 5-7 PM

CHILDREN'S BULLETIN

Walk As Jesus Did

We come to God in prayer through Jesus. Jesus speaks to God for us.

Connect the dots. Trace the letters.
A B C D E F G H I J K

Jesus Appears to the Disciples

While His followers were talking, Jesus Himself stood among them and said, "Peace be with you." They were afraid, thinking they saw a ghost.

Shade in the shapes with s in them.

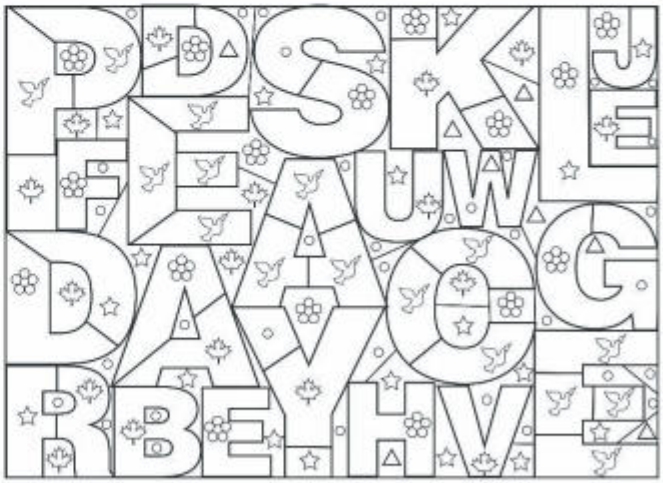

Believers can do something to make sure we really know Jesus.

Write the beginning sound of each object in the box above it.

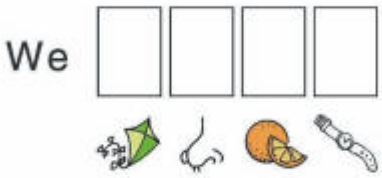

Jesus if we

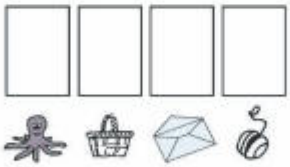

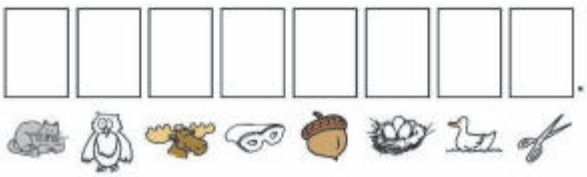

Jesus said, "Why are you troubled? ... Look at My hands and My feet. It is I Myself!"

Circle 5 differences in the bottom picture.

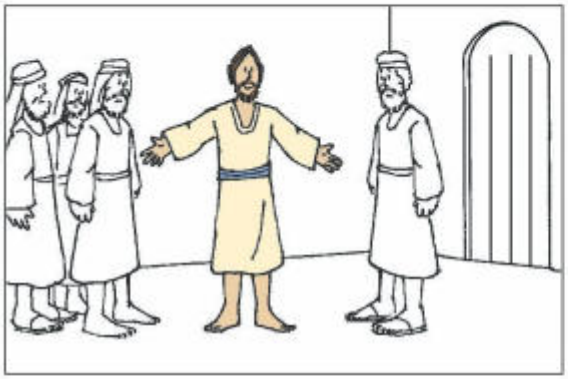

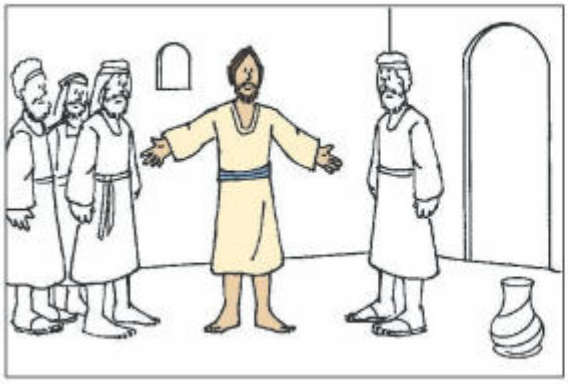

CONTACT US...

PASTORAL TEAM

Rev. Donald Farnan, Pastor.....**(816) 436-0880**.....**x503**
dfarnan@stcharleskc.com
Deacon Joe Whiston.....(816) 604-0555
jwhiston@stcharleskc.com
Deacon Victor Quiason.....(816) 679-7189
vquiason@stcharleskc.com
Dennis Altschul, Director of Music & Worship.....x213
daltschul@stcharleskc.com
Jim Cleary, Accountant.....x205
jcleary@stcharleskc.com
Beth Harmon-Vaughan, PhD Dir. of Operations.....x211
bharmon-vaughan@stcharleskc.com
Jennifer Harris, Stewardship & Development.....x313
jharris@stcharleskc.com
Tony Lehr, Facilities Manager.....x215
tlehr@stcharleskc.com
Lane Lucas, Media Coordinator.....x217
llucas@stcharleskc.com
Heather Neds, Office Manager.....x201
hneds@stcharleskc.com
Courtney Savageau, Communications Coordinator.....x202
csavageau@stcharleskc.com

Baptismal Preparation

Infant - 6 Years: Parents of children under 6 years of age, or expectant parents who are registered parishioners and actively participating in the practice of Catholic faith and desire to have their child baptized need to attend one Baptism Preparation Class. Classes are offered every other month. **7 - 17 Years:** Participate in a special process, the Rite of Christian Initiation Adapted for Children. **Adults:** Rite of Christian Initiation for Adults (RCIA), a faith journey that includes the teaching of the Catholic Church while focusing on each individual's formation in a life of discipleship and commitment to Jesus Christ. For more information , contact the parish office at 816-436-0880.

Marriage Preparation

Please contact Fr. Don Farnan at 816-436-0880 or dfarnan@stcharleskc.com when you become engaged. We prefer at least nine month's notice.
For more information, please call the parish office or visit our website: **stcharleskc.com/matrimony.**

For requests for the Prayer Chain, or to join our email Prayer Chain, please email:

prayers@stcharleskc.com

BORROMEO ACADEMY

Karen Hopson, Principal.....x302
khopson@stcharleskc.com
Karla Prewitt, Assistant Principal
kprewitt@stcharleskc.com
Susie Henton, Assistant Principal
shenton@stcharleskc.com
Rose Hochstatter, Secretary.....x301
rhochstatter@stcharleskc.com
Leanora DiCapo, Bookkeeping.....x305
ldicapo@stcharleskc.com
Rebecca VanDyke, Early Childhood Coordinator
rvandyke@stcharleskc.com

Catechesis of the Good Shepherd

This faith program is Montessori based and has sessions available for children ages 3 through sixth grade. Children learn in a specially prepared environment called the atrium, a sacred, "hands-on" space. In the atrium, catechists and children pray, listen for God's voice, ponder and celebrate the most essential mysteries of our faith as revealed in Sacred Scripture and Liturgy. If you have any questions contact Kara Litzau at CGS@stcharleskc.com. Registration for CGS is on the Parish website.

PASTORAL VISITS

If you or a family member is hospitalized or homebound and would like a visit from our parish visitors, please call the parish office at (816) 436-0880.

ASSISTIVE LISTENING DEVICES

Devices are available and may be checked out for use during Mass. Please see a Hospitality Minister prior to the start of Mass.

BULLETIN DEADLINE

Bulletin items (as space allows) are due by 10AM on Fridays (8 days prior) to the following weekend's bulletin. Items may be edited for content. Please submit to csavageau@stcharleskc.com.

Food Pantry.....(816) 436-8000
Hours: 12:30 PM - 2:30 PM, M/W/F

St. Pius X High School.....(816) 453-3450

Blog- chargedwithstcharles.blog

The Diocese of Kansas City-St. Joseph is committed to combating sexual abuse in the Church. If you are a victim of sexual abuse, or if you *observe or suspect* sexual abuse:
1. Call the Missouri Child Abuse Hotline at 1.800.392.3738 (if the victim is currently under the age of 18), and
2. Contact your local law enforcement agency or call 911, and
3. After reporting to these civil and law enforcement authorities, report suspected *sexual abuse of a minor or vulnerable adult* to the Diocesan Ombudsman, Joe Crayon, at 816.812.2500 or crayon@ombudsmankcsj.org, if the abuse involves a priest, deacon, employee or volunteer of the Diocese of Kansas City-St. Joseph.
The Diocese has a sincere commitment to providing care and healing resources to victims of sexual abuse and their families. Please contact the Victim Advocate at 816.392.0011 or victimadvocate@diocesekcsj.org for more information.

Hiland Dairy Foods
816-921-7370
hilanddairy.com

Family owned & operated Service & Sales
Heating & Cooling Gladstone Furnace Co. Since 1948
Taking care of your Heating & Cooling Needs Since 1948
816-452-0400
Visit us at: www.GFAC1948.com

Bennett EyeCare Midwest
"For Better Vision"
Matthew J. Bednar, O.D.
Parent of St. Charles Borromeo Students
Gladstone, MO
(816) 454-2020
www.bennetteyecaremidwest.com
Liberty, MO Platte City, MO

Belfonte Ice Cream & Dairy Foods Company
Kansas City Made. Kansas City Fresh.

RK INSURANCE
Rebecca Jessee
(816) 785-3754

Families : Self-Employed
Small Biz : Individuals
RKInsuranceLLC.com
Health • Dental • Vision • Supplemental

AVAILABLE FOR A LIMITED TIME
ADVERTISE YOUR
BUSINESS HERE
Contact James Bradley to place an ad today!
jbradley@4LPi.com or (800) 950-9952 x2655

Our Lady of Mercy Country Home
Senior Independent & Private Assisted Living
Care with Dignity
816.781.5711
Liberty

www.ourladyofmercy.net
Follow us on facebook

ALIGNMENTS • TUNE-UPS
BRAKES • A/C • GENERAL AUTO REPAIR
WAYNE CROY'S CAR CARE CENTER
7100 Antioch Road
Gladstone, MO
453-3433

Petal Dental
We are Located Conveniently Off of North Oak Trafficway in the Heart of the Northland
NEW PATIENTS WELCOME!
PetalDental.com
816-468-6767
6651 N Oak Trafficway, Ste 8
Gladstone, MO 64118

PROTECTING SENIORS NATIONWIDE
MEDICAL ALERT SYSTEM
$29.95/MO BILLED QUARTERLY
PLUS SPECIAL OFFER

CALL NOW!
1.877.801.7772
WWW.24-7MEDALARM.COM

$1,000
Scholarships Available
to all Catholic high school graduates
AVILA UNIVERSITY
Be Inspired.
Avila.edu/catholic

ADT-Monitored Home Security
Get 24-Hour Protection From a Name You Can Trust
• Burglary • Flood Detection
• Fire Safety • Carbon Monoxide

ADT Authorized Provider | SafeStreets
1-855-225-4251

Dentistry for Children
Louis A. Pollina, D.D.S.
Laura Walden, D.D.S.
(Teen Dentist)
Parishioners of St. Charles
Gladstone and Liberty Locations
7001 N. Cherry • Gladstone
816-548-3400
816-792-1118 • Liberty

Adams & Beaubien, Inc.
Richard J. Beaubien
Individual • Small Business
Complete Accounting
Payroll
4770 N. Belleview Ave., Ste. 101
(816) 455-1235

WE'RE HIRING
AD SALES EXECUTIVES

• Full Time Position with Benefits
• Sales Experience Preferred
• Paid Training
• Overnight Travel Required
• Expense Reimbursement
CONTACT US AT
careers@4LPi.com
www.4LPi.com/careers

Wemhoff Law Firm
• Personal Injury
• Divorce
• Criminal
• Traffic
• Wills
DOUG WEMHOFF
Parishioner
64th & North Oak
(816) 453-8855

McGILLEY
MEMORIAL CHAPELS
SINCE 1899

Larry West
Patrick McGilley

Funerals – Cremations
Receptions - Celebrations
"Celebrating Lives"
816-453-7700

3325 NE VIVION RD.
KANSAS CITY MO 64119

WWW.MCGILLEYANTIOCHCHAPEL.COM

HUNT PLUMBING
MASTER PLUMBER IN NORTHLAND OVER 60 YEARS
ALWAYS 10% OFF SENIORS
ALL PLUMBING NEEDS:
• Sewer Line Cleaning
• Backflow Tests
• Hot Water Heaters
ALL WORK GUARANTEED
COMMERCIAL • RESIDENTIAL
816-453-2055

Family Owned Catholic Funeral Directors Serving All of Kansas City
MEYERS
Funeral Chapel Inc
meyersfuneralchapel.com
816-229-3276 | 816-741-0251

PINNACLE Therapy Services Northland

5404 NE Antioch Road
Kansas City, MO 64119
816.454-5818
Rex Town, MPT, *Parishioner*
Physical Therapy | Hand Therapy

AVAILABLE FOR A LIMITED TIME
ADVERTISE YOUR
BUSINESS HERE
Contact James Bradley to place an ad today!
jbradley@4LPi.com or (800) 950-9952 x2655

RE/MAX Innovations
Terry Gabel
Sales Associate
3200 NE 83rd St
Kansas City, MO
P (816) 777-3138
C (816) 918-3675

terrygabel@remax.net
TerryGabel.com
Each office is independently owned & operated

Mr. Handyman
a neighborly company
BONDED & INSURED
EXPERIENCED EMPLOYEES
PROFESSIONAL, SAFE AND RELIABLE

816-298-5620
MrHandyman.com
Mention this ad and get $25 off your service

SPREAD THE WORD
A Thriving, Vibrant
Community Matters
SUPPORT OUR ADVERTISERS

Learning Should Be Personal.
Sylvan Learning
DID YOU KNOW?
SYLVAN WILL CREATE A PERSONALIZED PLAN FOR YOUR CHILD
SYLVAN OFFERS ACT/SAT PRACTICE TESTS
SUMMER LEARNING LOSS IS COMBATED AT SYLVAN
BARBARA NICKLESS, CENTER DIRECTOR
(816) 468-7900
8409 N. Main • Kansas City, MO 64155
www.kansascitysylvan.com
www.facebook.com/KansasCityNorthlandSylvan

VICTOR A.
Quiason
DDS, PC
We take your smile to heart.
200 NE 54th St.
Ste. 115
816-454-7422
New Patients Welcome
Parishioner

Kurt
KAVANAUGH
Orthodontics
Braces and Invisalign
for Adults & Children
8407 N. Main St.
Kansas City, MO
(816) 420-8100
www.kavanaughortho.com

Too Sick for Mass?
SUPPORT OUR PARISH NO MATTER WHERE YOU ARE!
Sign-up to get your bulletin delivered right to your inbox!
www.parishesonline.com

WE'RE HIRING
AD SALES EXECUTIVES

• Full Time Position with Benefits
• Sales Experience Preferred
• Paid Training
• Overnight Travel Required
• Expense Reimbursement
CONTACT US AT
careers@4LPi.com
www.4LPi.com/careers

HUTTINGER CONSTRUCTION COMPANY
Since 1980
Single Ply Roofing Systems
P.O. Box 633 | Blue Springs, MO
(816) 228-5555 | fax (816) 228-8034
DAVID K. HUTTINGER
Vice-President
davehutt@huttingerconstruction.com
www.huttingerconstruction.com

RK INSURANCE
Rebecca
Jessee

(816) 785-3754
Families : Self-Employed
Small Biz : Individuals
RKInsuranceLLC.com
Health • Dental • Vision • Supplemental