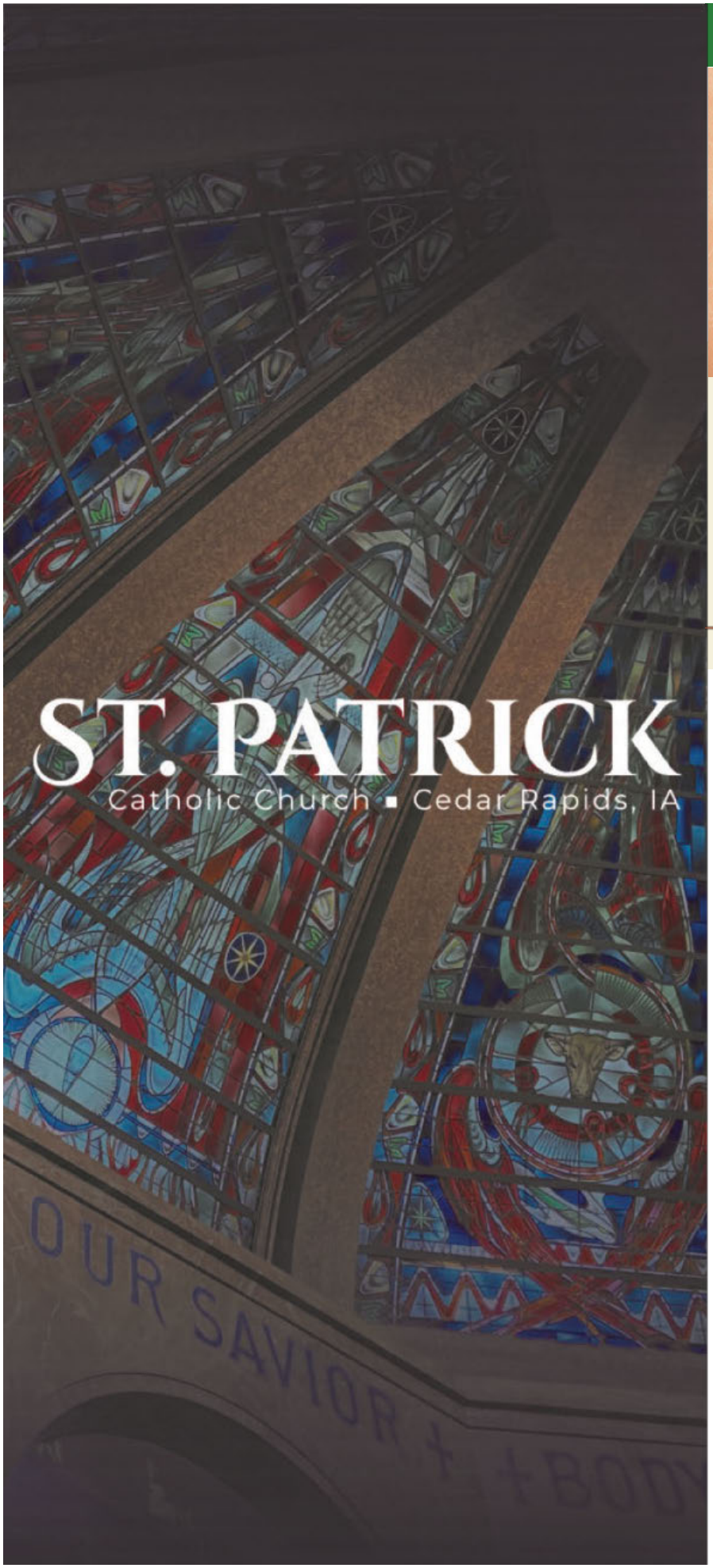

Sunday, November 21, 2021

St. Patrick Catholic Church
120 Fifth Street NW
Cedar Rapids, IA 52405
www.stpatrickscr.org
Office Hours: Mon-Thurs.9am-4pm
Fri. 9am-12noon
319.362.7966

Fr. Greg Bahl, Pastor
g.bahl@dbqarch.org
Deacon Dan Hoeger, Deacon
d.hoeger@dbqarch.org
Deacon Dan Rouse, Deacon
d.rouse@dbqarch.org
Cindy Koczo, Pastoral Minister
ckoczo@stpatrickscr.org
Geralyn Ward, DRE
gward@stpatrickscr.org
Jacob & Anna Stewart,
Youth & Young Adult Ministers
jstewart@stpatrickscr.org
Tom Hanley, Bookkeeper
thanley@stpatricks.org
Shannon Bear, Secretary
secretary@stpatrickscr.org
Connor Miller, Music Director
cmiller@stpatrickscr.org
Larry Pesek, Maintenance/Custodian
lpesek@stpatrickscr.org

Prayer Line
319.396.0761
Divine Mercy Gifts
319.200.4591
Metro Catholic Outreach
319.739.5490
metrocatholicoutreach.com

Weekly Scripture Readings

for the Week of November 21, 2021

Sunday:	Dn 7:13-14/Ps 93:1, 1-2, 5 [1a]/Rv 1:5-8/Jn 18:33b-37
Monday:	Dn 1:1-6, 8-20/Dn 3:52, 53, 54, 55, 56 [52b]/Lk 21:1-4
Tuesday:	Dn 2:31-45/Dn 3:57, 58, 59, 60, 61 [59b]/Lk 21:5-11
Wednesday:	Dn 5:1-6, 13-14, 16-17, 23-28/Dn 3:62, 63, 64, 65, 66, 67 [59b]/Lk 21:12-19
Thursday:	Dn 6:12-28/Dn 3:68, 69, 70, 71, 72, 73, 74 [59b]/Lk 21:20-28
Friday:	Dn 7:2-14/Dn 3:75, 76, 77, 78, 79, 80, 81/Lk 21:29-33
Saturday:	Dn 7:15-27/Dn 3:82, 83, 84, 85, 86, 87/Lk 21:34-36
Next Sunday:	Jer 33:14-16/1 Thes 3:12—4:2/Ps 25:4-5, 8-9, 10, 14 [1b]/Lk 21:25-28, 34-36

DONUT SUNDAYS: Please join us for donuts every Sunday after the 10AM Mass in the Leonard Cox Hall of the Parish Center.

ENJOY THE CONVENIENCE OF ELECTRONIC GIVING: Remember that St. Patrick offers electronic giving as a way for you to make scheduled, automatic offerings. Electronic giving provides convenience for you and much-needed donation consistency for St. Patrick Parish. Getting started is easy. Authorization forms and additional information are available by calling the Parish Office. We appreciate your donations now and throughout the year!

Parish Giving

KMMK 88.7 FM
TALK RADIO FOR CATHOLIC LIVING

OFFICE HOURS HAVE CHANGED: The office IS open 9AM to 4PM, Monday through Thursday and 9AM to 12noon on Friday.

Mass Intentions

Saturday, November 20
- 4:00 PM Esther Maynard

Sunday, November 21
- 8:00 AM Ronald & Dorothy Hilby
- 10:00 AM Beebe Lyman
- 12noon For the People
- 12noon Don & Audrey Dickson

Tuesday, November 23
- 8:30 AM Ernie Tippie

Wednesday, November 24
- 8:30 AM Marj & Leo Morrissey

Thursday, November 25—Thanksgiving
- 9:00 AM Marge Zalesky

Friday, November 26
- 8:30 AM No Mass

Saturday, November 27
- 4:00 PM Special Intentions

Sunday, November 28
- 8:00 AM Pat Burke
- 10:00 AM Irene Herold
- 12noon For the People

Mass Schedule

Weekend: Saturday 4PM; Sunday 8AM, 10AM and 12Noon
Weekday: Tuesday—Friday 8:30 AM in the Church

Eucharistic Adoration

Seven Days A Week: 9AM—9PM in the Chapel

Sacraments

Confessions
Weekdays: (Tuesday—Friday): 7:45—8:15 AM
Saturdays: 3:00—3:45 PM

Baptisms
Parents must be registered in the Parish and have attended a Baptismal class. Please email Deacon Dan Rouse at d.rouse@dbqarch.org for more information.

Weddings
Arrangements should be made at least six months in advance of the wedding date.

Ministry to the Sick

Please notify the Parish Office if you know of a parishioner who is homebound.

No Bingo

Nov. 22nd

Come play bingo with us!
In the St. Patrick Parish Hall
Every Monday night.
Doors open at 4:30 pm.
First number called at 6pm.

JACKPOT $600

ST. PATRICK'S DATE NIGHT

Our next Date Night will be Saturday, December 4th at 5:30 pm in the Leonard Cox Hall of the parish center. Out topic will be "Waiting Together" focused on Advent and preparation for Christmas as married couples. Please bring a dish to share and BYOB. Childcare is available on a very limited basis. Please contact Deacon Dan Rouse if you need childcare. Table service will be provided. St. Patrick's Date Nights are open to married couples of all ages.

Anointing Mass
December 2nd
9:30 AM
In the church

Divine Mercy Gifts

OPEN DAILY

M-T-Th-F	9:00 am – 5:00 pm
Wednesday	10:00 am – 6:00 pm
Saturday	10:00 am – 5:30 pm
Sunday	9:00 am – 1:30 pm

510 First Ave. NW, Cedar Rapids (319) 200-4591

Christmas Room opens November 1!

Some things old, some things new,
Gifts for Advent, and Christmas, too!

Young Adults and Young Professionals of Cedar Rapids (21-39)

Anyone in their 20's & 30's is welcome to join us on Saturday nights from 7:30-9PM for Adoration, Evening Prayer, and discussion. For more information, contact Jacob Stewart at jstewart@stpatrickscr.org.

THE PARISH OFFICE WILL BE CLOSED on Thursday and Friday, November 25th & 26th. The office will resume regular business hours on Monday, November 29th.

NO ADORATION
Thursday, Nov. 25 through Sunday, Nov. 28

ADORATION WILL RESUME
Monday, Nov. 29 at 9AM

THANKSGIVING DAY MASS
Thursday, Nov. 25 at 9AM
in the Church
The parish center & alley will not be available.

WEEKDAY MASS
No Mass on Friday, Nov. 26

NEW GROUP STUDY STARTING NOVEMBER 29

Faith Seeking Groups:

Day	Time	Led By:
Monday	1:30 PM	Connor Mills
Tuesday	9:00 AM	Geralyn Ward
	6:30 PM	Diana Richardson
Wednesday	7:00 AM	Joe Lynott
	1:30 PM	Cindy Kogio
Thursday	7:00 PM	Marianne Repke/Women
	7:00 PM	Dan Rouse/Men
Friday	6:15 PM	Fr. Greg Bahl
Saturday	9:00 AM	Julie Kruser

4 WEEK STUDY

All Parishioners and Non-Parishioners Are Welcome And Encouraged to Attend!

Rejoice! Advent Meditations with Joseph is a prayer resource with meditations that will enrich your Advent by inviting you to experience the first Advent with Joseph and Mary, as they await the birth of their son, the Savior of the world.

Together with the guided meditation videos, this journal calls you to see through Joseph's eyes, feel what is in Joseph's heart, and read the Scripture that Joseph read, so you can fully prepare to welcome Jesus into your heart this Christmas.

Sign-up weekends: November 13/14, 20/21 and 27/28

TRIVIA NIGHT: Saturday, January 15, 2022 $10.00 per person. Call the Parish Office (362-7966) to reserve your spot! Doors open at 5PM & Trivia begins at 6PM A variety of food will be available for purchase. BYO Beer or Wine.

Let's be thankful together!

St. Patrick Catholic Church
Community Thanksgiving Dinner
Thursday, November 25, 2021
Dinner will be Served at 12:30 PM
In the St. Patrick Parish Hall

Serving :
Turkey, Dressing, Mashed Potatoes, Gravy, Sweet Potatoes, Corn Casserole, Salad, Rolls/Butter, & Dessert

If you would like to volunteer to help in the kitchen or would like to donate to the meal please call Deb Berns at 446-7426

R.S.V.P. to the Parish Office at 362-7966.

Please bring a non-perishable item which will be donated to MCO.

OCTAVE OF CHRISTMAS
PARISHWIDE CELEBRATION

Wednesday, December 29

6:00pm Christmas Pageant in the church
6:30pm Christmas Dinner in the large hall

RSVP for the dinner by calling the parish office 362-7966.

Opening Hymn

Crown Him With Many Crowns

1. Crown him with man-y crowns, The Lamb up-on his
2. Crown him the Lord of heav'n, En-throned in worlds a-

1. throne; Hark! how the heav'n-ly an-them drowns All
2. bove; Crown him the king, to whom is giv'n The

1. mu-sic but its own: A-wake, my soul, and sing Of
2. won-drous name of Love, Crown him with man-y crowns, As

1. him who died for thee, And hail him as thy
2. thrones be-fore him fall. Crown him, ye kings, with

1. match-less King Through all e-ter-ni-ty.
2. man-y crowns, For he is King of all.

Text: Sts. 1, 3-5, Matthew Bridges; St. 2, Godfrey Thring; Public Domain. Melody: DIADEMATA, 6.6.8.6 (S.M.) D; George J. Elvey; Public Domain.

Offertory Chant

The King of Love My Shepherd Is

1. The King of love my Shep-herd is, Whose
2. Per-verse and fool-ish, oft I strayed, But
3. You spread a ta-ble in my sight; Your
4. And so through all the length of days, Your

1. good-ness fails me nev-er; I noth-ing lack if
2. yet in love he sought me, And on his shoul-der
3. unc-tion grace be-stow-eth; And O what trans-port
4. good-ness fails me nev-er; Good Shep-herd, may I

1. I am his, And he is mine for ev-er.
2. gen-tly laid, And home, re-joic-ing, brought me.
3. of de-light From your pure chal-ice flow-eth!
4. sing your praise With-in your house for ev-er.

Text: *Psalm 23*, Henry W. Baker, alt.; Public Domain. Melody: ST. COLUMBA, 8.7.8.7; Trad. Gaelic; Public Domain.

Communion Chant |

Mode 6 — *Ps 29 (28): 10b, 11b* · GR, RM

The Lord sits as King for ev-er. The Lord will bless his peo-ple with peace.

Ant. Text: Tr. ICEL; English translation of *The Roman Missal* © 2010, ICEL Corporation. All rights reserved. Ant. Melody: Adam Bartlett; Licensed by Lumen Christi Group LLC under CC BY-NC-ND 4.0.

Communion Hymn

God, We Praise You

1. God, we praise you! God, we bless you! God, we
2. True a-pos-tles, faith-ful proph-ets, Saints who
3. Je-sus Christ, the King of glo-ry, Ev-er-
4. Christ, at God's right hand vic-to-rious, You will

1. name you sov-ereign Lord! Might-y King whom an-gels
2. set their world a-blaze, Mar-tyrs, once un-known, un-
3. last-ing Son of God, Hum-ble was your vir-gin
4. judge the world you made; Lord, in mer-cy help your

1. wor-ship, Fa-ther, by your church a-dored: All cre-
2. heed-ed, Join one grow-ing song of praise, While your
3. moth-er, Hard the lone-ly path you trod: By your
4. serv-ants For whose free-dom you have paid: Raise us

1. a-tion shows your glo-ry, Heav'n and earth draw near your
2. church on earth con-fess-es One ma-jes-tic Trin-i-
3. cross is sin de-feat-ed, Hell con-front-ed face to
4. up from dust to glo-ry, Guard us from all sin to-

1. throne Sing-ing "Ho-ly, ho-ly, ho-ly, Lord of
2. ty: Fa-ther, Son, and Ho-ly Spir-it, God, our
3. face, Heav-en o-pened to be-liev-ers, Sin-ners
4. day; King en-throned a-bove all prais-es, Save your

1. hosts, and God a-lone!"
2. hope e-ter-nal-ly.
3. jus-ti-fied by grace.
4. peo-ple, God, we pray.

Text: Te Deum; Tr. Christopher Idle; © 1982 The Jubilate Group (Admin. Hope Publishing Company, Carol Stream, IL 60188). All rights reserved. Used by permission. Melody: NETTLETON, 8.7.8.7 D; John Wyeth; Public Domain.

Recessional Hymn

To Jesus Christ Our Sovereign King

1. To Je-sus Christ, our sov-'reign King, who
2. To thee and to thy Church, great King, we

1. is the world's sal-va-tion, All praise and hom-age
2. pledge our hearts' ob-la-tion, Un-til be-fore thy

1. do we bring and thanks and ad-o-ra-tion.
2. throne we sing in end-less ju-bi-la-tion.

Christ Je-sus, Vic-tor! Christ Je-sus, Rul-er! Christ Je-sus, Lord and Re-deem-er!

Text: Martin B. Hellriegel; © 1941, Irene C. Mueller. All rights reserved. Used with permission. Melody: ICH GLAUB AN GOTT, 8.7.8.7 D; *Mainz Gesangbuch*, 1870; Public Domain.

INTRODUCTORY RITES

Entrance Chant

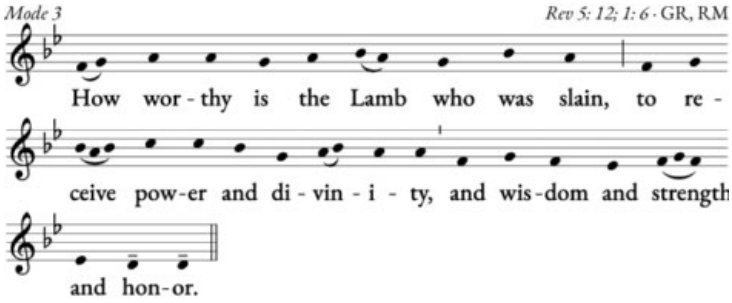

Ant. Text: Tr. ICEL; English translation of *The Roman Missal* © 2010, ICEL Corporation. All rights reserved. Ant. Melody: Adam Bartlett; Licensed by Lumen Christi Group LLC under CC BY-NC-ND 4.0.

Greeting

Penitential Act

ALL: I confess to almighty God and to you, my brothers and sisters, that I have greatly sinned in my thoughts and in my words, in what I have done, and what I have failed to do, through my fault, through my fault, through my most grievous fault; therefore I ask blessed Mary ever-Virgin, all the Angels and Saints, and you, my brothers and sisters, to pray for me to the Lord our God.

Gloria

Fr. Greg: Glory to God in the highest,

ALL: and on earth peace to people of good will. We praise you, we bless you, we adore you, we glorify you, we give you thanks for your great glory, Lord God, heavenly King, O God, almighty Father. Lord Jesus Christ, Only Begotten Son, Lord God, Lamb of God, Son of Father, you take away the sins of the world, have mercy on us; you take away the sins of the world, receive our prayer; you are seated at the right hand of the Father, have mercy on us. For you alone are the Holy One, you alone are the Lord, you alone are the Most High, Jesus Christ, with the Holy Spirit, in the glory of God the Father. Amen.

LITURGY OF THE WORD

First Reading

A reading from the the Book of the Prophet Daniel

As the visions during the night continued, I saw
one like a Son of man coming,
on the clouds of heaven;
when he reached the Ancient One
and was presented before him,
the one like a Son of man received dominion, glory,
and kingship;
all peoples, nations, and languages serve him.
His dominion is an everlasting dominion
that shall not be taken away,
his kingship shall not be destroyed.

The word of the Lord.

Thanks be to God.

Responsorial Psalm:

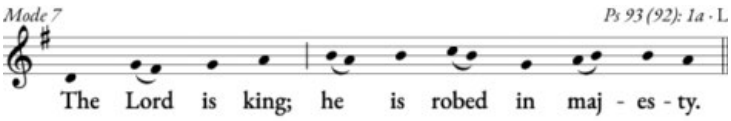

Ps 93 (92): 1ab, 1cd-2, 5

℣. The LORD is king, in splendor robed;
robed is the LORD and girt about with strength.

℣. And he has made the world firm,
not to be moved.
Your throne stands firm from of old;
from everlasting you are, O LORD.

℣. Your decrees are worthy of trust indeed;
holiness befits your house,
O LORD, for length of days.

Text: *Lectionary for Mass for Use in the Dioceses of the United States of America, second typical edition* © 2001, 1998, 1997, 1986, 1970 Confraternity of Christian Doctrine, Inc., Washington, DC. Used with permission. All rights reserved. Ant. Melody: Adam Bartlett; Licensed by Lumen Christi Group LLC under CC BY-NC-ND 4.0.

Second Reading

A reading from the Book of Revelation

Jesus Christ is the faithful witness, the firstborn of the dead and ruler of the kings of the earth. To him who loves us and has freed us from our sins by his blood, who has made us into a kingdom, priests for his God and Father, to him be glory and power forever and ever. Amen.

Behold, he is coming amid the clouds,
and every eye will see him,
even those who pierced him.
All the peoples of the earth will lament him.
Yes. Amen.

"I am the Alpha and the Omega, " says the Lord God, "the one who is and who was and who is to come, the almighty." The word of the Lord.

Thanks be to God.

Gospel Acclamation

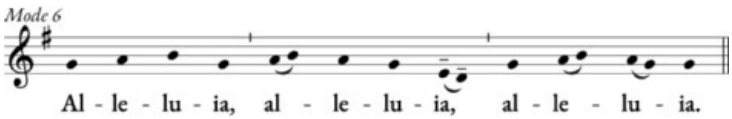

Mk 11: 9, 10

℣. Blessed is he who comes in the name of the Lord!
Blessed is the kingdom of our father David that is to come!

Text: *Lectionary for Mass for Use in the Dioceses of the United States of America, second typical edition* © 2001, 1998, 1997, 1986, 1970 Confraternity of Christian Doctrine, Inc., Washington, DC. Used with permission. All rights reserved. Ant. Melody: Anon.; Public Domain.

Gospel: The Lord be with you. **And with your spirit.**
A reading from the holy Gospel according to Mark
Glory to you, O Lord

Pilate said to Jesus, "Are you the King of the Jews?" Jesus answered, "Do you say this on your own or have others told you about me?" Pilate answered, "I am not a Jew, am I? Your own nation and the chief priests handed you over to me. What have you done?" Jesus answered, "My kingdom does not belong to this world. If my kingdom did belong to this world, my attendants would be fighting to keep me from being handed over to the Jews. But as it is, my kingdom is not here." So Pilate said to him, "Then you are a king?" Jesus answered, "You say I am a king. For this I was born and for this I came into the world, to testify to the truth. Everyone who belongs to the truth listens to my voice."

The Gospel of the Lord.
Praise to you, Lord Jesus Christ.

Homily

Profession of Faith

ALL: I believe in one God, the Father almighty, maker of heaven and earth, of all things visible and invisible. I believe in one Lord Jesus Christ, the Only Begotten Son of God, born of the Father before all ages, God from God, Light from Light, true God from true God, begotten, not made, consubstantial with the Father; through him all things were made. For us men and for our salvation he came down from heaven, and by the Holy Spirit was incarnate of the Virgin Mary, and became man.

For our sake he was crucified under Pontius Pilate, he suffered death and was buried, and rose again on the third day in accordance with the Scriptures. He ascended into heaven and is seated at the right hand of the Father. He will come again in glory to judge the living and the dead and his kingdom will have no end.

I believe in the Holy Spirit, the Lord, the giver of life. who proceeds from the Father and the Son, who with the Father and the Son is adored and glorified, who has spoken through the prophets.

I believe in one holy catholic and apostolic Church. I confess one Baptism for the forgiveness of sins and I look forward to the resurrection of the dead, and the life of the world to come. Amen.

Prayers of the Faithful

Let us pray to the Lord . . .
Lord, hear our prayer.

LITURGY OF THE EUCHARIST

Hymn for the Preparation of the Gifts (pg. 5 of bulletin)

Presentation of the Gifts and Preparation of the Altar

ALL: Blessed be God for ever.
ALL: May the Lord accept the sacrifice at your hands for the praise and glory of his name, for our good and the good of all his holy Church.

Prayer over the Offerings

Eucharistic Prayer

The Lord be with you. **And with your spirit.**
Lift up your hearts. **We lift them up to the Lord.**
Let us give thanks to the Lord our God. **It is right and just.**

Holy, Holy, Holy

ALL: Holy, Holy, Holy Lord God of hosts,
Heaven and earth are full of your glory.
Hosanna in the highest.
Blessed is he who comes in the name of the Lord.
Hosanna in the highest.

Eucharistic Prayer

Mystery of Faith

The Communion Rite

The Lord's Prayer

Sign of Peace

Lamb of God

Lamb of God, you take away the sins of the world, have mercy on us. Lamb of God, you take away the sins of the world, have mercy on us. Lamb of God, you take away the sins of the world, grant us peace.

Communion

Behold the Lamb of God,
Behold him who takes away the sins of the world,
Blessed are those called to the supper of the Lamb.
ALL: Lord, I am not worthy
that you should enter under my roof,
but only say the word
and my soul shall be healed.

Distribution of Communion

Communion Antiphon (page 5)

Prayer after Communion

CONCLUDING RITES

Dismissal & Recessional Hymn (page 5)

Lynch
Mt. Vernon, IA
410 Business 30 SW
Mt Vernon, IA 52314
Ph: (319) 895-8500
Fax: (319) 895-8100
www.lynchfordchevy.com
Dan Lynch - Parishioner

Supporting and Serving the Catholic Community for 90 Years
CEDAR MEMORIAL
CedarMemorial.com • 393-8000
Cremation • Funeral • Cemetery

LKR
Dylan Robson, Realtor
319-929-3762
robson_dylan@aol.com

VALENTA PLUMBING
1100 H Ave. NE • 365-6977
Sales & Service
Zak Valenta - Parishioner

SCOTT'S FAMILY RESTAURANT
Scott Brown (owner/parishioner)
1906 Blairsferry Rd NE • 550-4517

INSECT CONTROL SPECIALISTS INC.
ICS TERMITE CONTROL
FAMILY OWNED AND OPERATED SINCE 1948
RESIDENTIAL & COMMERCIAL SERVICE
TERMITE & PEST CONTROL SERVICE
PEST CONTROL SUPPLIES 363-1676

Schumacher CARPETS, INC.
Tom Miller, Chris Miller, Nic Miller, Owners
Tel: (319) 297-7137
www.schumachercarpets.com
622 First Ave NW • Cedar Rapids, IA 52405-3932

SUPPORT OUR ADVERTISERS!

Murdoch
FUNERAL HOMES & CREMATION SERVICE
"How Do You Want To Be Remembered?"
MARION • CEDAR RAPIDS • CENTRAL CITY
CENTER POINT • MANCHESTER • EARLVILLE
www.murdochfuneralhome.com

ADT-Monitored Home Security
Get 24-Hour Protection From a Name You Can Trust
• Burglary • Flood Detection
• Fire Safety • Carbon Monoxide
ADT Authorized Provider SafeStreets
1-855-225-4251

FREE AD DESIGN
WITH PURCHASE OF THIS SPACE
LPi CALL 800.950.9952

FAIRFAX STATE SAVINGS BANK
www.thebankhere.com
(319) 846-2300
Member FDIC

Fast Tow LLC
Towing Service in Cedar Rapids • Open 24 Hours
Towing • Flat Tire Change • Lockout
Gas Emergency • Winchout of Snow/Mud
389-6436

AVAILABLE FOR A LIMITED TIME!
ADVERTISE HERE NOW!
Contact Bert Spore
to place an ad today!
bspore@4LPi.com or
(800) 950-9952 x2527

HOUSE OF CARPETS
COMPLETE FLOORING CENTER
House of Carpets
2712 First Ave NE
Cedar Rapids, IA 52402
319-363-1734
Don't forget to use Scrip!

BIRTHRIGHT
Give Life a Chance & We'll Help You Every Step of the Way
393-3251

WE'RE HIRING
AD SALES EXECUTIVES
BE YOURSELF. BRING YOUR PASSION.
WORK WITH PURPOSE.
• Paid Training
• Some Travel
• Work-Life Balance
• Full-Time with Benefits
• Serve Your Community
LPi Contact us at careers@4lpi.com
www.4lpi.com/careers

4 GUYS SHARP USED CARS
319-390-3599 • www.fourguysauto.com
4705 Johnson Ave. NW • Cedar Rapids, IA 52405

West Ridge CARE CENTER
• *Skilled Care*
• *Long Term Care*
• *Memory Care*
3131 F Ave. NW
Cedar Rapids, IA
"Committed to the Dignity of Life"
www.westridgecarecenter.com 390-3367

IOWA VALLEY MONUMENT CO.
Granite & Bronze Memorials
• Personal Designs - My Specialty
St. Joseph Cemetery Lot Sales
2604 Williams Blvd. SW
362-9911

Save a lot food stores
Monday - Saturday 8 am - 8 pm
Sunday 9 am - 6 pm
369-9903 • 1625 J St. SW

HyVee Open 24 Hours
Floral Pharmacy & Groceries
1843 Johnson Ave. NW, Cedar Rapids • 319.365.0477

Perkins RESTAURANT & BAKERY
3310 Southgate Ct SW, Cedar Rapids
(319) 365-0545
Come Try Us For Breakfast

SYNERGY HomeCare
Stay in the Comfort of your Own Home!
From Companionship to Personal Care.
Locally Owned and Operated. • Parish Members
Call Today at (319) 775-2920
for your Free Initial Care Visit!

Freddy's FROZEN CUSTARD & STEAKBURGERS
2745 Blairs Ferry Rd NE • 319 393-0010
2460 Edgewood Rd SW Ste 100 • 319 200-2508

We've Missed You!
Welcome Back to Mass
Stay connected to our faith community no matter where you are by signing up to get our bulletin delivered straight to your email!
www.ParishesOnline.com

Jim Zachar & The SoldbyJZ Team
AT CBH REALTY
SOLDBYJZ TEAM
319.389.0008
Jim@SoldByJZ.com
REAL ESTATE PROFESSIONALS

Care Initiatives
Heritage | Specialty Care
A Care Initiatives Facility *Non Profit Organization*
(319) 396-7171
200 Clive Dr. SW, Cedar Rapids, IA 52404
Nick Jedlicka, Administrator
Providing post-acute services following a hospital stay.

HOMECREST
Canterbury Kitchens 866-9816
240 Classic Car Ct SW, CR
www.canteburykitchens.com

NEVER MISS A BULLETIN !
Sign up to have our weekly parish bulletin emailed to you at www.parishesonline.com

EMERSON LOCKSMITHING & Specialty Hardware
(319) 365-4534
415 3RD AVE. S.W.
CEDAR RAPIDS, IA