SAINT ANTHONY Parish

309 BENTON BLVD KANSAS CITY, MO 64124 | www.stanthonykc.org | 816-231-5445
FAX: 816-231-5446 | Email: julia.office@stanthonykc.org

OCTOBER 17TH 2021

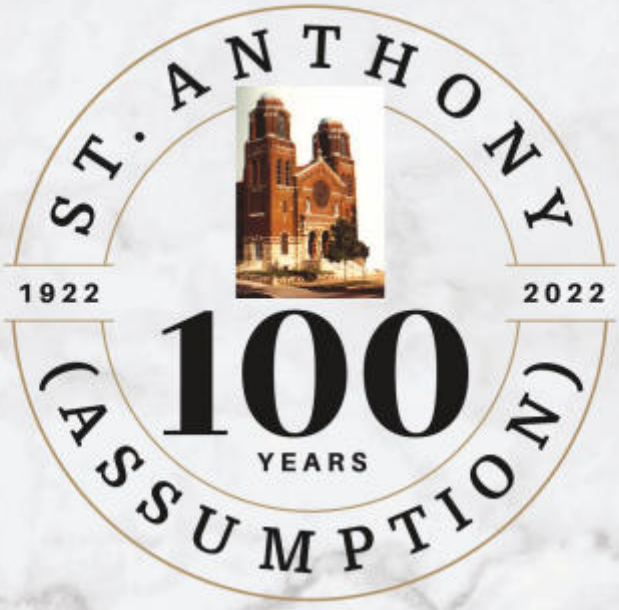

To celebrate 100 years of history, we are planning to host special Masses, prayer gatherings, adoration of the Blessed Sacrament, musical ministris, and of course an excellent assortment of food and fellowship. Stay tuned for these events!

Para celebrar los 100 años de historia, estamos planeando organizar Misas especiales, reuniones de oración, adoración del Santísimo Sacramento, ministerios musicales y, por supuesto, una excelente variedad de comida y compañerismo.¡Estén atentos a estos eventos!

OFFICE HOURS/HORARIO DE OFICINA:
Monday-Friday 9:00 am– 3:00pm

WEEKEND ENGLISH MASSES:
Sunday 9:00 am

MISAS EN ESPAÑOL:
Domingo 11:00 am y 1:00 pm

WEEKDAY ENGLISH MASSES:
8:00 am

MISAS DURANTE LA SEMANA:
8:00 am

Confessions/Confesiones :
Friday/Viernes 5:00-6:00 pm
After daily masses/Después de misa diaria

DEANERY SCHOOLS **Holy Cross Catholic School Elementary & Preschool** … 231-8874

PARISH STAFF

Pastor
FATHER ANDRES MORENO Ext 5
E-mail frandres@stanthonykc.org

Office
Julia Gallion Ext 0
julia.office@stanthonykc.org

Deacon
Tom Powell
powell-tom@att.net

Pastoral Ministry
Sister María Isabel Ext 6
srmariaisabel@stanthonykc.org

Director of Religious Education
Cathy Hernandez Ext 4
cathy@stanthonykc.org

Maintenance
Isaac Arizmendi…..816-895-6848
issac@stanthonykc.org

FINANCE COMMITTEE

Jake Wernel, Michael Schneller, Roberto Galvan, Thomas Strenge, Joselina Lara

MINISTRY REPRESENTATIVES & ORGANIZATION CONTACTS

Liturgical Ministry
Cathy Hernandez …….. 231-5445

Knights of Columbus
Henry Rizzo ……. 564-1715
hcr4070@aol.com

Altar & Rosary Society

Becky Rellihan……...913-710-3965

Pastoral Council

Susana Figueroa, Julio Lara, Karen Donnelly, Jeff Henggeler, Sylvia Raya

Ombudsman …… 812-2500
Joe Crayon

Victim Assistance Coordinator
Kathleen Chastain …… 392-0011
chastain@diocesekcsj.org

The Diocese of Kansas City-St. Joseph is committed to combatting sexual abuse in the Church.

If you are a victim of sexual abuse, or if you observe or suspect sexual abuse:
1. Call the Missouri Child Abuse Hotline at 1.800.392.3738 (if the victim is currently under the age of 18), and
2. Contact your local law enforcement agency or call 911, and
3. After reporting to these civil and law enforcement authorities, report suspected sexual abuse of a minor or vulnerable adult to the Ombudsman, Joe Crayon, at 816.812.2500 or **crayon@ombudsmankcsj.org** if the abuse .involves a priest, deacon, employee or volunteer of the Diocese of Kansas City-St. Joseph. The Diocese has a sincere commitment to providing care and healing resources to victims of sexual abuse and their families. Please contact Whitney True-Francis, Victim Assistance Coordinator, at 816.392.0011 or **true.francis@diocesekcsj.org** for more Information.

Dear friends in Christ,

Today, once more, Jesus overturns our schemes. Stirred by James and John, these words full of wisdom reach us: «The Son of Man, (…) has not come to be served but to serve and to give his life» (Mk 10:45). Christ teaches us with his own example: He not only does his Father's will, that includes our Redemption, but on top of it He bears a terrible cost! It is with his Blood through which our sins have been redeemed. A great paradox we shall never fully understand!

Dear Parishioners, a look at the history….

Assumption Parish began the construction of the building in October 16th, 1922, in which we now celebrate the masses, and in which the name changed to Saint Anthony, and was completed in 1927. The structure was a combination of Roman and Mission style architecture. Rev Michael J. Lyons, pastor from 1916 to 1943, designed the imposing structure and was the contractor on the building. The cruciform building consisted of a church and school with the school occupying the two arms of the cross. The stained-glass windows in our church building came from Munich, Germany which depicted various biblical scenes of the New Testament.

… This is the beginning of the History of our Church building in which we are happy to begin this jubilee celebration and prepare our hearts and souls for the great day of the centennial, October 16th, 2022. This is the day the Lord has made, let us rejoice and be Glad in it. All under the Cross.

Blessings to you and family during this holy year of Saint Joseph!

St. Anthony, pray for us. ***In Christ, Fr Andrés***

Liturgical Ministers
NEXT WEEK: October 24th

Lectors

9 am Kim & Grace
11 am Jorge Ruiz y Verónica Rodriguez
1 pm Reina Landaverde y María F. T.

All Souls' Day
November 2

For a memorial candle for All Souls' Day, meet with Cathy Hernandez after mass. $6 donation per name. Or come by the office during the week.

DIOCESE OF KANSAS CITY-ST. JOSEPH

annual catholic appeal

Our goal this year is

$7,250

Send your envelop to the Diocese or bring it to the office. Thank you.

Second Collection:
October 24th
Mission Sunday

Please remember in prayer the family of

Deaths *Francisco Rincón*

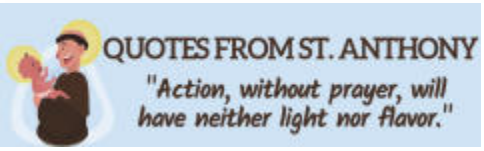

Sharing God's Gifts -
Compartiendo Los Dones de Dios

Envelopes	2,256.00
Plate	1,518.00
Online Contributions	490.00
Other Contributions	386.00

Total: $4,650.00

The Bible Teaches It/La Biblia Lo Eseña (Mal 3:10-12)
We Believe It/Lo Creemos (Acts/Hechos 4:32-36)
God Honors It/Dios Lo Honra (Gen 14:18-20)

TITHING/DIEZMA

REMEMBER *in your prayers*

Rosa Liberto
Frances Snyder
Frances Saluto
Hung Pham
Pham Truong
Syliva & Victor Alvarado
Anthony Giordano

Mass Intentions FOR THE WEEK

29TH SUNDAY IN ORDINARY TIME

Sunday October 17th 9:00 am
† John Deeds
† Ramona & Clemente Raya

Sunday October 17th 11:00 am
† Juan Carlos Zambrano Ruelas-3 años anniversario de eterno descano
† Ivan Hernandez

Sunday October 17th 1:00 pm
St. Anthony Community
En Memoria de Daniela

Monday NO MASS

Tuesday October 19th 8:00 am
† Ivan Hernandez

Wednesday October 20th 8:00 am
† Juan Cheda
† Ivan Hernandez

Thursday October 21st 8:00 am
† Ivan Hernandez

Friday October 22nd 8:00 am
† Ivan Hernandez
† Stephen Saluto

Saturday October 23rd 7:30 am
† Ivan Hernandez

30TH SUNDAY IN ORDINARY TIME

Sunday October 24th 9:00 am
St. Anthony Community
† Paul Gulotta

Sunday October 24th 11:00 am
† Miguel Angel Rendon
† Eric Rendon
† Salvador Avendaño
† Ivan Hernandez

Sunday October 24th 1:00 pm

La Diócesis de Kansas City-St. Joseph se compromete a combatir el abuso sexual en la Iglesia.
Si es víctima de abuso sexual, o si observa o sospecha abuso sexual:

1. Llame a la línea directa de abuso infantil de Missouri al 1.800.392.3738 (si la víctima es actualmente menor de 18 años),
2. Comuníquese con las autoridades o llame al 911, y
3. Después de informar a estas autoridades civiles y policiales, denuncie sospechas de abuso sexual de un adulto menor o vulnerable al Defensor del Pueblo Diocesano, Joe Crayon, al 816.812.2500 o **crayon@ombudsmankcsj.org** si el abuso involucra a un sacerdote, diácono, empleado o Voluntario de la Diócesis de Kansas City-St. José. La Diócesis tiene un compromiso sincero de brindar atención y recursos para sanar a las víctimas de abuso sexual y sus familias. Comuníquese con la defensora de víctimas, Whitney True-Francis, al 816.392.0011 o **true.francis@diocesekcsj.org** para obtener más información.

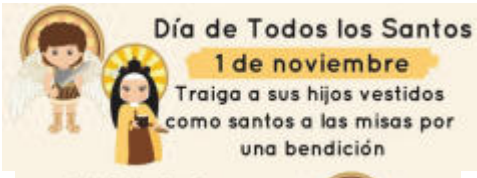

Día de Los Fieles Difuntos

2 de noviembre

Para una vela conmemorativa del Día de los Difuntos, habla con Cathy Hernandez después de la misa. Donación de $ 6 por nombre. O pasa por la oficina durante la semana.

¡Felicitaciones a los recién bautizados!

Valentina Albor

RECUERDA en tus oraciones

Rosa Liberto	Pham Truong
Frances Snyder	Syliva & Victor
Frances Saluto	Alvarado
Hung Pham	Anthony Giordano

Por favor recuerda en oración la familia de

Fallecidos Francisco Rincón

Las Velas del Altar se encienden esta semana por las intenciones de la † Juan Carlos Zambrano Ruelas.

Segunda Colección:
Octubre 24
Domingo de Misiones

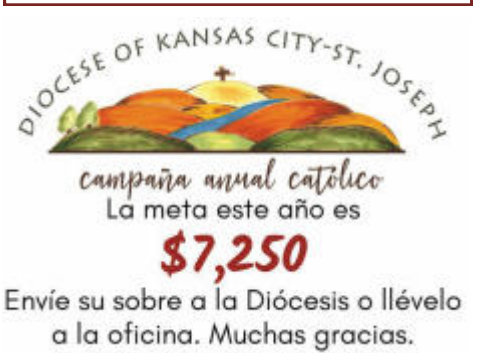

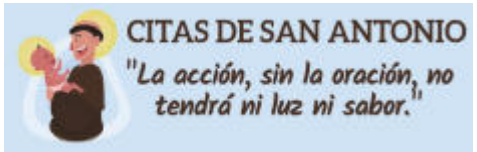

Queridos amigos en Cristo:

Hoy, nuevamente, Jesús trastoca nuestros esquemas. Provocadas por Santiago y Juan, han llegado hasta nosotros estas palabras llenas de autenticidad: «Tampoco el Hijo del hombre ha venido a ser servido, sino a servir y a dar su vida» (Mc 10,45). Jesucristo nos enseña con su ejemplo. Él no sólo es servidor de la voluntad del Padre, que incluye nuestra redención, ¡sino que además paga! Y el precio de nuestro rescate es su Sangre, en la que hemos recibido la salvación de nuestros pecados. ¡Gran paradoja ésta, que nunca llegaremos a entender!

Estimados feligreses, una mirada a la historia

La Parroquia de la Asunción inició la construcción del edificio el 16 de octubre de 1922, en el que ahora celebramos las misas, y en el que el nombre cambió a San Antonio, y se completó en 1927. La estructura era una combinación de arquitectura de estilo romano y misionero. El reverendo Michael J. Lyons, párroco de 1916 a 1943, diseñó la imponente estructura y fue el contratista del edificio. El edificio en forma de cruz consistía en una iglesia y una escuela con la escuela ocupando los dos brazos de la cruz. Las vidrieras de nuestro edificio de la iglesia provienen de Múnich, Alemania, que representan varias escenas bíblicas del Nuevo Testamento.

… Este es el comienzo de la historia de nuestro Templo y su construcción en el que estamos felices de comenzar esta celebración jubilar y preparar nuestros corazones y almas para el gran día del centenario el 16 de octubre de 2022. Este es el día que el Señor ha hecho, permítanos regocíjate y alégrate en ello. Todos bajo la Cruz.

¡Bendiciones para ti y tu familia durante este año santo de San José!

San Antonio, ruega por nosotros. ***En Cristo, Padre Andrés***

NEVER MISS A BULLETIN !

Sign up to have our weekly parish bulletin emailed to you at www.parishesonline.com

BELFONTE
Ice Cream & Dairy Foods Company
Kansas City Made. Kansas City Fresh.

Northeast Realty Co.
Since 1909
231-8442
5400 Saint John Ave.
Kansas City, MO 64123

AVAILABLE FOR A LIMITED TIME!
ADVERTISE HERE NOW!

Contact Kelly O'Brien-Carnevale

to place an ad today!

kcarnevale@4LPi.com or

(800) 477-4574 x6333

SUPPORT OUR ADVERTISERS!

JOIN OUR CHAINSAW TEAM

NOW HIRING
AT OUR KANSAS CITY, MO LOCATION

MANUFACTURING JOBS!
OREGONTOOL.COM/CAREERS

COMPETITIVE PAY & BENEFITS

- PAID VACATION & HOLIDAYS
- 401K WITH EMPLOYER MATCH
- EMERGENCY TIME OFF
- MEDICAL AND DENTAL
- LIFE INSURANCE
- DISABILITY INSURANCE
- PROFIT SHARING
- TUITION REIMBURSEMENT
- WORK BOOT VOUCHER AND MORE!

HIRING BONUS STARTING AT $1,100

BENEFITS START DAY 1

OREGON
WORLD'S #1 SAW CHAIN™

FREE AD DESIGN

WITH PURCHASE OF THIS SPACE

CALL
800.950.9952

ADT-Monitored Home Security

Get 24-Hour Protection
From a Name You Can Trust

- Burglary
- Fire Safety
- Flood Detection
- Carbon Monoxide

ADT Authorized Provider SafeStreets 1-855-225-4251

WE'RE HIRING

AD SALES EXECUTIVES

BE YOURSELF. BRING YOUR PASSION.
WORK WITH PURPOSE.

- Paid Training
- Some Travel
- Work-Life Balance
- Full-Time with Benefits
- Serve Your Community

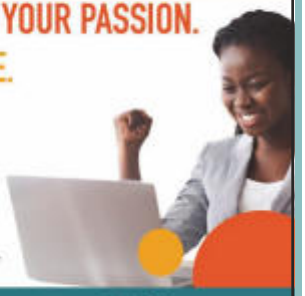

Contact us at careers@4lpi.com
www.4lpi.com/careers

We're Missed You!

Welcome Back to Mass

Stay connected to our faith community no matter where you are by signing up to get our bulletin delivered straight to your email!

www.ParishesOnline.com

GROW YOUR BUSINESS WHILE SUPPORTING YOUR LOCAL PARISH.

Purchase a bulletin ad today!

Pasteleria y Panaderia
Elvira Arizmendi • (816) 231-3524
3838 Independence Avenue
Kansas City, MO 64124