St. Patrick Parish

1357 NE 42nd Terr., Kansas City, MO 64116-2297
www.saintpatrickkc.com

APRIL 25, 2021

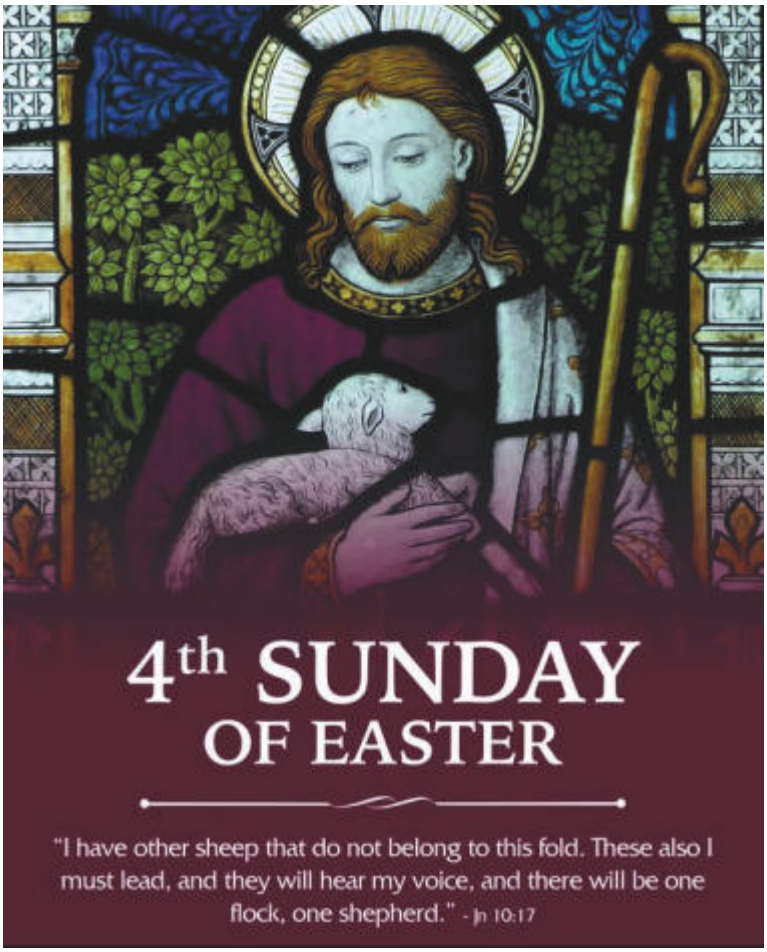

WEEKEND MASS TIMES

Saturdays 4:00 PM Sundays 8:30 & 11:00 AM
Online services will continue (Facebook live stream Sat. and recording available Sun. on our website)

CONFESSIONS Saturdays 3:00—3:30 PM

WEEKDAY MASS TIMES

Tuesdays, Thursdays, Fridays 8:30 AM
Wednesdays 8:00 AM

NEXT SUNDAY READINGS

Fifth Sunday of Easter
Reading I: Acts of the Apostles 9: 26-31
(The Church) was being built up and walked in the fear of the Lord, and with the consolation of the Holy Spirit it grew in numbers.
Psalm 22: 26-27, 28, 30, 31-32
I will praise you, Lord, in the assembly of your people.
Reading II: 1 John 3: 18-24
Children, let us love not in word or speech but in deed and truth.
Gospel: John 15: 1-8
I am the vine, you are the branches. Whoever remains in me and I in him will bear much fruit, because without me you can do nothing..

CONTACT US

Parish Office 816-453-0971 info@stpatrickkc.com
Parish Office Hours: 8:30 AM-4:00 PM, Mondays-Thursdays, 8:30 AM-Noon, Fridays

Pastor: Fr. Matthew Brumleve x220	frmbrumleve@stpatrickkc.com
Deacon: Mike Lewis x215	mrlirish@hotmail.com
Deacon: Jim Koger	kogerjam@gmail.com
Finance Coordinator/Liturgist: Robin Lamb x219	lambrobin@rocketmail.com
Director of Religious Education: Mindy Lehman x113	mlehman@stpatrickkc.com
Bulletin Submission/Office Admin: Lisa Angotti x217	langotti@stpatrickkc.com

School 816-453-0971

Principal: Kaci Monaghan x111	kmonaghan@stpatrickkc.com

Early Childhood Center 816-453-0971

Early Childhood Director: Lilly Winkeljohn x116	lwinkeljohn@stpatrickkc.com

ONLINE TITHING AVAILABLE

Registration Instructions

To tithe online, visit our link at **https://www.shelbygiving.com/app/giving/stpatrickkcmo**

Please note: Passwords will only accept letters and numbers. No special characters like $ or !. Currently, there is not a place to enter your envelope number. That will be done when our new system's membership information is loaded. The contribution information is being entered manually, and will be attached to your envelope number then.

HOSPITALITY

The goal of hospitality is to create a positive relationship with a host. If a guest feels unwelcomed or neglected, the guest may stop coming to the host's home or place of business (or worship).

Reflecting on Hospitality:

Do not neglect to show hospitality to strangers, for by doing that – some have entertained angels without knowing it. — Hebrews 13:1-2

Your Gift to God & Parish

Week 42 of 52

Offertory Collected

Online Giving	$8,634.00
Envelopes Received	$4,502.00
Plate	$31.00
Children's Collection	$-
Total Offertory Collected	$13,167.00
Weekly Need	**$18,407.00**
Over/(Under)	$(5,240.00)
YTD Offertory Collected	$652,215
Year-To-Date Need	$773,094
Over/(Under)	$(120,879)
Debt Reduction Collected	$1,135.00
Weekly Need	**$2,308.00**
Over/(Under)	$(1,173.00)
Balance of School Renovation Loan	$539,967.32
Rectory Loan	Paid Off!
Operating Deficit from FY 2017	**$371,179.00**

Other Collections:

Harrah's Grant for Food Pantry	$4,000.00
Charitable Contribution	$1,650.00
Children's Education	$21.00
Food Pantry/Outreach	$685.00
El Salvador	$125.00

Next week's 2nd collection: Debt Reduction

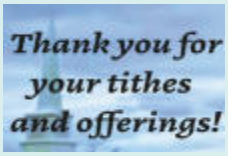

2021 - THE YEAR OF ST. JOSEPH

From: With a Father's Heart, the Apostolic Letter of Pope Francis on St. Joseph

The history of salvation is worked out "in hope against hop" through our weaknesses. All too often, we think that God works only through our better parts, yet most of his plans are realized in and despite our frailty. Thus Saint Paul could say: "To keep me from being too elated, a thorn was given me in the flesh, a messenger of Satan to torment me, to keep me from being too elated. Three times I appealed to the Lord about this, that it would leave me, but weakness."

Since this is part of the entire economy of salvation, we must learn to look upon our weaknesses with tender mercy.

FROM CATHOLIC CHARITIES

AMERICAN SIGN LANGUAGE WORKSHOP

Catholic Charities Deaf and Disability Ministry will host an American Sign Language Class at St. Thomas More in KCMO. The class will meet for four weeks beginning on Saturday, May 8 from 9-11am. There is no fee, but donations are appreciated. Please contact Lisa Wagner-Carollo, Deaf and Disability Ministries Coordinator at lcarollo@ccharities.com or 816-659-8262 by April 28 to register. If you would like to host a workshop offered by Catholic Charities, you can review the offerings in the parish office catalog or by contacting Nancy Butters, Parish Outreach Manager at nbutters@ccharities.com or 816-659-8266.

PLEASE PRAY for the many who are sick and suffering in our parish family, our friends, and our relatives. For these we ask for the compassion and mercy of Jesus, and the prayers of Our Lady of Grace to come upon them and bring them healing and hope. If you would like to be added to the prayer chain, send your request to:

prayergroupstpats@gmail.com

SCHOOL OF RELIGION

Parish School of Religion
Zoom Meeting Schedule

April 25 10 am 6th - 8th
May 2 10 am Year End
- everyone attends!

Middle School Youth Group Zoom Meeting Schedule

April 21 7 pm Session via Zoom
May 5 7 pm Session—End of the Year!

High School Youth Group-Zoom Meeting Schedule

April 25 5 pm Session—End of the Year!

First Communion-Zoom Meeting Schedule

April 25 TBD Interviews
May 1 11am First Communion

Confirmation Candidate	ConfirmatioName
Brianna Chirpich	Saint Rose of Lima
Brooke Chirpich	Saint Brigid
James Dintino	Saint Sebastian
Kaleb Fannin	Saint Luigi
Dennis Gamble	Saint Daniel
Nikolaus Hamilton	Saint Aloysius Gonzaga
Dominic Hernandez	Saint Thomas
Anja Lampe-Martinez	Saint Louise de Marillac
Wyatt Matthys	Saint Francis of Assisi
Leah Meng	Saint Cecilia
Isabella Modeer	Saint Elizabeth
Emily Peck	Saint Genesius
Derek Phillips	Saint Padre Pio
Tanner Poirier	Saint John Neumann
Alan Sanchez	Saint Benedict
David Sanchez	Saint Jude
Katharine Simpson	Saint Barbara
Charles Thomas	Saint Gabriel
Macy Wilderson	Saint Sebastian

IT'S TIME TO PLAY WITH FIRE

SAVE THE DATE! 4-30-21

Sparks will be flying at the Swope Memorial Golf Course for the anniversary golf tournament to support inclusive Catholic education at 14 area schools. Go to this link for more information: firefoundation.org

FROM OUR BISHOP

Bishop Johnston invites those who mourn a person who died by suicide to join him for Mass at the cathedral in Kansas City on **Sunday, April 25, at 9 or 11 am**.

He is responding to a recent request within the diocese in a follow up to his monthly prayer intention from this past January. Other parishes are welcome to join in similar prayers that day.

WORLDWIDE MARRIAGE ENCOUNTER

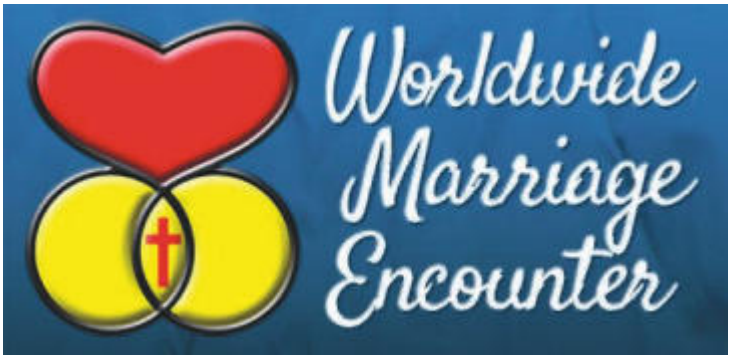

The winter is past, the rains are over and gone. During the this joyful Easter Season, as we celebrate the risen Christ and the promise of new life, come away and tend to the garden of your marriage. The next in-person Worldwide Marriage Encounter Weekend Experiences, will be April 30 - May 2, 2021 and July 16-18, 2021, at Savior Pastoral Center in Kansas City, Kansas. For more information, visit our website at www.wwme4youandme.org, and follow us on Facebook. To apply for the weekend call/email Deacon Tony & Barb Zimmerman at 816-741-4066, tonybarbz@prodigy.net

NOTTINGHAM FOOD PANTRY

LIST FOR APRIL

Dish Soap
Disposable Razors
Sweetened Condensed Milk
Saltine Crackers
Canned Whole Tomatoes
Canned Sloppy Joe Sauce
Pancake Syrup
Corn Bread Mix
Chicken Helper
Corned Beef Hash
Vienna Sausages
Shaving Cream
Tomato Paste

KANSAS CITY: RETURNING TO PUBLIC WORSHIP

1. The Faithful have been dispensed from attending weekend mass during Covid.
2. Please maintain social distance of 6 feet.
3. Masks must be worn.

DONUT SALE

Please help our Middle School Youth Group by participating in the Krispy Kreme Donut sale to send the kids to Camp Savio this summer. For pre-orders email dnolan@stpatrickkc.com by April 28. Pay at pickup on April 30 in the School Lobby. $10 per dozen. Thanks!

PROTECTING GOD'S CHILDREN

Protecting God's Children Workshop

All adults who work with parish and school youth are required to participate in a Protecting God's Children workshop. To see the next available workshops click the Diocese link on the calendar tab of our parish website https://www.stpatrickkc.com/
You must arrive on time to receive credit for the session. Please register prior to the workshop you plan to attend. Go to https://kcsjcatholic.org click on *Safe Environment*, then *Training*, then *Click here to register for upcoming workshops* to start your registration. If you do not have computer access, please contact Becky Orr at 816-453-0971 x114 for assistance. All who come into contact with children at our parish and school (parents, grandparents, legal guardians, volunteers, etc.) are required to attend this workshop, obtain a certificate of attendance, sign the code of Ethics and Integrity in Ministry policy, and agree to a background check.

CALENDAR OF EVENTS

This Coming Week

Monday, April 26
8:30 AM Communion Service
Tuesday, April 27
8:30 AM Mass—Church
Wednesday, April 28
8:00 AM Mass—Church
Thursday, April 29
8:30 AM Mass—Church
Friday, April 30
8:30 AM Mass—Church

All Activities and Events are cancelled.
Please stay connected through our website
***www.saintpatrickkc.com*for notifications about restarting.**

MASS INTENTIONS

Saturday, April 24
+Jesse Gonzales, by Marilyn Lierz

Sunday, April 25
Living and Deceased Members of Saint Patrick
+Irma Plovie, by Liz Ryan

Monday, April 26
Communion Service

Tuesday, April
+ **Patricia Svetlecic by Joe & Maureen Hershewe**

Wednesday, April 28
+Bob Wachter, Larry & Nancy Tuso

Thursday, April 29
+Rosemary & Jesse Gonzales,
By Rosemary Gonzales

Friday, April 30
+Julia Ramirez, by Rosemary Gonzales

LAWN BAGS ON SALE

KCMO leaf and brush pick up is the week of April 26. You can order your paper lawn bags from St. Patrick.

A bundle of 5 bags costs $6.00. Call the Parish Office to order at 816-453-0971 Extension 210. Thanks!

McGilley Antioch Chapel

Funeral – Full Service Cremation - Receptions

Larry West – Patrick McGilley

816.453.7700

www.mcgilleyantiochchapel.com

COONS HEATING & COOLING, LLC
RESIDENTIAL & COMMERCIAL

LARRY COONS
816-204-4341
816-305-1319

35 Years Experience
Family Owned & Operated
Licensed & Insured • FREE ESTIMATES

SPREAD THE WORD
A Thriving, Vibrant Community Matters
SUPPORT OUR ADVERTISERS

EXIT Realty Professionals

CATHY COX
SALES ASSOCIATE
Parish Member
M.L.S.
Specializing In Service

Office: 816-581-0333 Cell: 816-392-2427
Email: rc2cath@aol.com
8320 N. Oak Trfwy, Ste. 208 • Kansas City, MO 64118

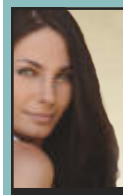

T.B.'s Hair Designs
Mon- Sat
10:30am - 6:30pm
Sun: 12:00pm - 5:00pm
KEN, T.B. & TAM
650 E. 5th St. • Kansas City, MO • 816.283.0858

AVAILABLE FOR A LIMITED TIME
ADVERTISE YOUR BUSINESS HERE
Contact Justin Cooper to place an ad today!
jcooper@4LPi.com or (800) 477-4574 x7903

ROMA BAKERY
3351 N.E. Chouteau Trfwy
Kansas City, MO 64117
(816) 455-8888
romabakerykc.com

DESIGN Mechanical, Inc.
Commercial HVAC Contractor
913-281-7200
www.dmi-kc.com

OUR LADY OF MERCY COUNTRY HOME
Senior Independent & Private Assisted Living

Care with Dignity

816.781.5711
Liberty

www.ourladyofmercy.net

Follow us on facebook

CASCONE'S
Italian Restaurant
Established 1954
(816) 454-7977
www.cascones.com
3737 N. Oak • Kansas City, MO 64116

GLADSTONE FURNACE CO.
Since 1948
* SERVICE
* INSTALLS
* PARTS
Taking care of your heating & cooling needs since 1948
816-452-0400

Used Parts - Remanufactured Parts
U-Pull - Vehicle Sales - Vehicle Bids
MIDWAY AUTO
816-241-0500
www.midwayauto.com

Thoroughbred Ford
George O'Sullivan

8501 N. Boardwalk
I-29 & Barry Rd.
Kansas City, MO
808-808-FORD (3673)
816-505-1818
Direct Line: 816-746-7566
Fax: 816-746-9500
gosullivan@thoroughbredford.com
http://www.thoroughbredford.com

ADT-Monitored Home Security
Get 24-Hour Protection From a Name You Can Trust
- Burglary
- Fire Safety
- Flood Detection
- Carbon Monoxide

ADT Authorized Provider | SafeStreets
1-855-225-4251

Adams & Beaubien, Inc
Richard J. Beaubien
Individual • Small Business
Complete Accounting
Payroll
4770 N. Belleview Ave. Ste 101
(816) 455-1235

BELFONTE
Ice Cream & Dairy Foods Company
Kansas City Made. Kansas City Fresh.

PROTECTING SENIORS NATIONWIDE
MEDICAL ALERT SYSTEM
$29.95/MO
PLUS SPECIAL OFFER
BILLED QUARTERLY
CALL NOW! 1.877.801.7772
WWW.24-7MEDALARM.COM

Produce
Home of Grande Italian Cheeses
1100 Atlantic Ave.
North Kansas City, MO
816-241-4425

Kurt KAVANAUGH Orthodontics
Braces and Invisalign for Adults & Children
8407 N. Main St. • Kansas City, MO
(816) 420-8100
www.kavanaughortho.com

Mr. Handyman
Home Improvement Professionals
a neighborly company

BONDED & INSURED
EXPERIENCED EMPLOYEES
PROFESSIONAL, SAFE AND RELIABLE

MrHandyman.com • 816-298-5620
Mention this ad and get $25 off your service

WE'RE HIRING
AD SALES EXECUTIVES

- Full Time Position with Benefits
- Sales Experience Preferred
- Paid Training
- Overnight Travel Required
- Expense Reimbursement

CONTACT US AT
careers@4LPi.com • www.4LPi.com/careers

KNIGHTS OF COLUMBUS
Interested in Joining?
Please call Mike Dunsworth
816-405-5650
1500 NE Englewood Road

STROUDS
CARRY OUT AVAILABLE
CALL TO PLACE ORDER
Inquire about Banquet & Catering Facilities
454-9600
www.stroudsrestaurant.com

Too Sick for Mass?
SUPPORT OUR PARISH NO MATTER WHERE YOU ARE!
Sign-up to get your bulletin delivered right to your inbox!
www.parishesonline.com