

ASSUMPTION OF MARY

*Father in heaven,
all creation rightly gives You
praise, for all life and all
holiness come from You.
In the plan of Your wisdom
she who bore the Christ in her
womb was raised body and soul
in glory to be with Him in
heaven.
May we follow her example in
reflecting Your holiness
and join in her hymn of endless
love and praise.*

*We ask this through Christ our
Lord.
Amen.*

**Feast Day
August 15**

Because Assumption falls on a Saturday this year the obligation of the faithful to attend Mass is dropped.

CATHOLIC SERVICE APPEAL

Together in Mission...Alive in Hope

Where does the Appeal Money Go?

- When you contribute to the CSA you help families, young adults, senior citizens, student, and the entire parish
- to sponsor multiple programs for youth and lay ministry,
 - to advocate in many ways for the protection of life in our society,
 - to care for the handicapped, elderly and less fortunate,
 - to encourage candidates for the priesthood, and befriend seminarians,
 - to enable seminarians, deacons and lay leaders to complete their education,
 - to help parishes receive assistance in seeking grants for many ministries and building projects,
 - to provide faith support for college students in the Newman Centers on college campuses,
 - to provide for the education of children and youth in our Religious Education and our Catholic School Systems,
 - to provide parish assistance in administration, management, and fundraising,
 - to help married couples strengthen their bonds.
 - to help congregations so that they can experience new vitality in their worship.
- And so very much more.

The goal for St. Peter's is \$9,365.00.

The goal for Sacred Heart is \$11,397.00

We will hold our CSA Kickoff Weekend (Video) on August 16th.

Whoever sows sparingly will also reap sparingly, and whoever sows bountifully will also reap bountifully. **2 Cor 9**

READINGS FOR THE WEEK OF AUGUST 16, 2020

Sunday:	Is 56:1, 6-7/Ps 67:2-3, 5, 6, 8 [4] Rom 11:13-15, 29-32/ Mt 15:21-28	
Monday:	Ez 24:15-24/Mt 19:16-22	
Tuesday:	Ez 28:1-10/Mt 19:23-30	
Wednesday:	Ez 34:1-11/Mt 20:1-16	
Thursday:	Ez 36:23-28/Mt 22:1-14	
Friday:	Ez 37:1-14/Mt 22:34-40	
Saturday:	Ez 43:1-7ab/Mt 23:1-12	
Next Sunday:	Is 22:19-23/Ps 138:1-2, 2-3, 6, 8 [8bc]/ Rom 11:33-36/Mt 16:13-20	

Cluster Staff

Rev. Fr. Sunil Kumar Thumma

Email:sunilthumma09123@gmail.com

Phone: 715-415-9052

Deacon Mr. Michael Ryan

Mass Schedule

Saturday Sacred Heart 4:00 pm

Sunday Sacred Heart 9:00 am
St. Peter 10:30 am

Monday.....No Service

Tuesday.....Sacred Heart 5:00 pm

Wednesday & Thursday....St. Peter 9:00 am

Friday Sacred Heart 9:00 am

Offering for August 09, 2020

	St. Peter's	Sacred Heart
Envelopes	\$ 780.00	\$ 1,082.00
Loose	\$ 131.26	\$ 106.00
Catholic Herald	\$ 25.00	\$ 20.00

Remember in your prayers:

Don Ackerson, Cheryl Adler, Emily, Marsha Anderson, Sandy Anderson, Kyle Asmus, Trudi Balczewski, Evelyn Baldrige, Richard Bartoh, Naomi Bauman, Scott Betthausen, Mitzi Boss, Cole Carlson, Jean Carryl, Veronica Caturia, Pam Chlebeck, Michael Damros, Kayleah Yager Dantzman, Collin Duffy, Dave Dupey, Cavin Edward, Marie Ellickson, JoAnn Frederick, Diane Gago, Vickie Gago, Lupe Goin, Betty Granica, Robyn Granica, Patricia Herrmann, Judy Jones, Mary Joslin, Bob Kessler, Rich Kutak, Jr., Erica Ladenthin, Roger Lee, Noah Lifka, Mark Marlowe, Aimee McCaugheys, Helen McClaine, Dave Miller, Sarah Miller, Randy Mizer, Jill Nyhus, Richard Orth, Sheldon Petit, Barbara Quade, Jennifer Rae, Katie Ringer, Ed Rudnicki, Irene Sajdera, Terre Sander, Debbie Sands, Ila Senn, Kay Senn, Debbie Sillman, Hank Simon, Susan Smith, Marilyn Stearns, Wendi Strop, Anne Susan, Dennis Suzan, Mary Beth Tom-syck, Tom Tindell, Richard Truskolaski, Adeline Villiard, Gregory Wagner, Chet Walczak, Loraine Wenman, Brandon Wickersham and Jodi Zellmer.



Bratley-Nelson Funeral Homes & Crematory
Hayward Funeral Home
PO Box 307
Hayward, WI 54843
715-634-2609
www.bratley-nelsonchapels.com

RUSK COUNTY FARM SUPPLY, Inc.
532-2828
Feed - Seed - Chemicals - Petroleum Products - Car Care Center - LP

LAKEWOOD CAFE
715-266-5015
Saturday-Thursday 7am - 2 pm
Friday 7-8 pm

KOFC
COUNCIL #2481
NEW MEMBERS WELCOME
CONTACT GRAND KNIGHT
DANIEL BURKI
715-532-9538

Nash-Jackan Funeral Homes, Inc.
Honoring Tradition with Respect for Today's Alternatives
Pre-Arrangements • Traditional Cremations • Monuments
LADYSMITH CHAPEL
532-3744
BRUCE CHAPEL
868-4155

WINCO SERVICES LLC
Heating Air Conditioning & Ventilation
715-945-2228

catholicmatch Wisconsin
CatholicMatch.com/WI

Dr. Erik Ostenso
Optometrist
See Well • Feel Good • Look Great
119 Miner Avenue West, Ladysmith
715-532-3006
www.drostenso.com

NORTHSTAR PAINTLESS DENT REPAIR
WE FIX DENTS
VEHICLES • MOTORCYCLES
Call Ahead 715-415-2243

SPREAD THE WORD
A Thriving, Vibrant Community Matters
SUPPORT OUR ADVERTISERS

WUNDROW
Seamless Rain Gutter Systems
715-403-1645
AIWUNDROW
Northwest Wisconsin

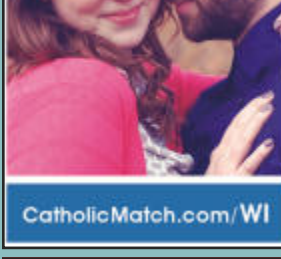

HOME TOWN FRESH!
LADYSMITH FRESH MARKET
Open Daily 6am-10pm
715-532-3113
400 W. 9th St. N • Ladysmith

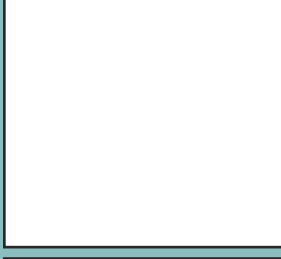

"A life worth living is a life worth remembering"
Flambeau Monuments
Contact Melissa Holman in Ladysmith
(715) 415-2665

tmrp@bevcomm.net
Tiger Musky Resort
715-945-2555
11251 Tiger Musky Road
Couderay

JMG Petroleum
PHILLIPS 66
Sporting Goods & Live Bait
Homemade Pizza
Liquor & Beer
Winter, WI 54896 | (715) 266-7676
Jerry Gerber | Owner



CHIPPEWA VALLEY BANK
Tail Free
866-282-3501
www.chippewavalleybank.com
16 Locations to Better Serve You.
FDIC

Exeland Feed Mill
11121 WI-48, Exeland, WI 54835
715-943-2691

Family Health Center of Marshfield, Inc.
Ladysmith Dental Center
General Dentistry
A member of the Marshfield Clinic Health System
Accepting all Commercial Insurances, BadgerCare or our Dental Financial Assistance Program
315 Miner Ave. W • Ladysmith, WI
715-532-2500
www.familyhealthcenter.org

DENENNY'S
266 2533 SERVICE STATION
WINTER, WISCONSIN
TIRES & SERVICE
ALEC DENENNY, TRUSTED OWNER

Earthly Materials
Serving Residential, Commercial and Vacation Properties
Gravel • Fill • Top Soil
Jim & Leslie Walczak
715-945-2238
Couderay, WI
Offering Weekend Deliveries

The Rustic Lodge
Daily Food & Drink Specials
Camp - Motel - Bar - Grill
715-266-2171
N5354 Lake Winter Rd. Winter WI 54896
therusticlodgellc@gmail.com
therusticlodgellc.com

St. Peter's Women's Society
RUMMAGE SALES
- MAY 1ST & 2ND
- OCTOBER 9TH & 10TH
QUILTING FOR HOMELESS
- SEPTEMBER THROUGH NOVEMBER
RAFFLE TICKETS AVAILABLE IN OFFICE

Too Sick for Mass?
SUPPORT OUR PARISH NO MATTER WHERE YOU ARE!
Sign-up to get your bulletin delivered right to your inbox!
www.parishesonline.com

NORTHWEST SANITARY
LOCALLY OWNED AND OPERATED FOR 33 YEARS
Septic Issues? We Have Answers
SERVING RUSK AND SAWYER COUNTIES
(715) 943-2650

Berg's Steve Berg Owner
Collision and Detail
Free Estimates!
215 Worden Ave E • Ladysmith, WI
(715) 532-5800
bergs4collision@gmail.com
Berg's Collision & Detail LLC is an automobile body repair, automobile exterior & interior detailing business.

TOP DESIGNS HAIR SALON
Professional Hair Designs, Tanning, Acrylic Nails, Manicures, Pedicures, Massage, Retail Section
715-266-2132
Open Tues. - Sat.
Sandy, Amy, Judy & Tammy
On Hwy. 70 in the Winter Plaza

Pineview Funeral Service
9343 N. County Rd. K Hayward
715-634-4010
Jamie Heise, Director
pineviewfuneralservice.com