CATHEDRAL OF ST. JOSEPH

OCTOBER 3, 2021

TWENTY-SEVENTH SUNDAY IN ORDINARY TIME

WEEKEND MASS SCHEDULE

Saturday: 5:30 p.m.
Sunday: 8:00 a.m., 10:00 a.m.

WEEKDAY MASS SCHEDULE

Monday: 6:30 a.m.
Tuesday: 6:30 a.m., 12:10 p.m.
Wednesday: 6:30 a.m., 12:10 p.m.
Thursday: 8:00 a.m.
Friday: 6:30 a.m., 8:00 a.m.
Saturday: 8:00 a.m.

RECONCILIATION

Saturday: 4:30-5:00 p.m.
Sunday: 30 minutes prior to Mass
And by appointment.

CATHEDRAL PARISH OFFICE

2305 West Main Street
Jefferson City, MO 65109
Phone: 573-635-7991
Fax: 573-635-0842
Email: info@cathedraljc.org
Website: cathedral.diojeffcity.org
Office hours: Monday—Friday,
8:00 a.m.—4:00 p.m.

Cathedral Undercroft
2215 West Main Street
Phone: 573-635-4955

CATHEDRAL SCHOOL

2303 West Main Street
Office: 573-635-5024
Office Hours: 7:30 a.m.—3:30 p.m.
Cafeteria: 573-634-2984
After-School Care: 573-635-2533
Website: www.cathedral.diojeffcity.org

DIOCESE OF JEFFERSON CITY

Chancery Offices
The Alphonse J. Schwartze
Memorial Catholic Center
2207 West Main Street
Phone: 573-635-9127
Email: chancellor@diojeffcity.org
Website: diojeffcity.org

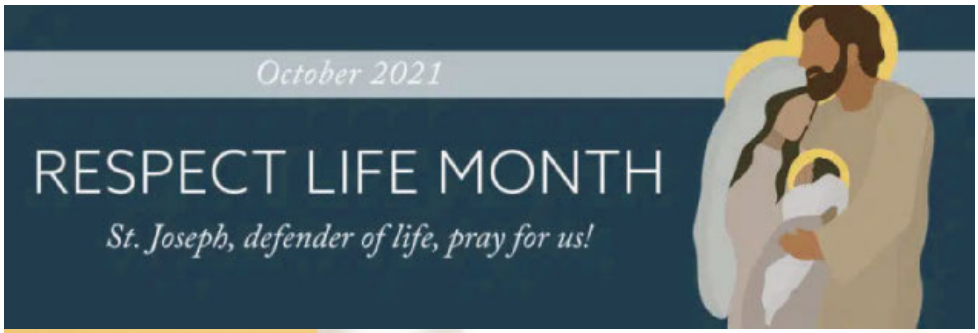

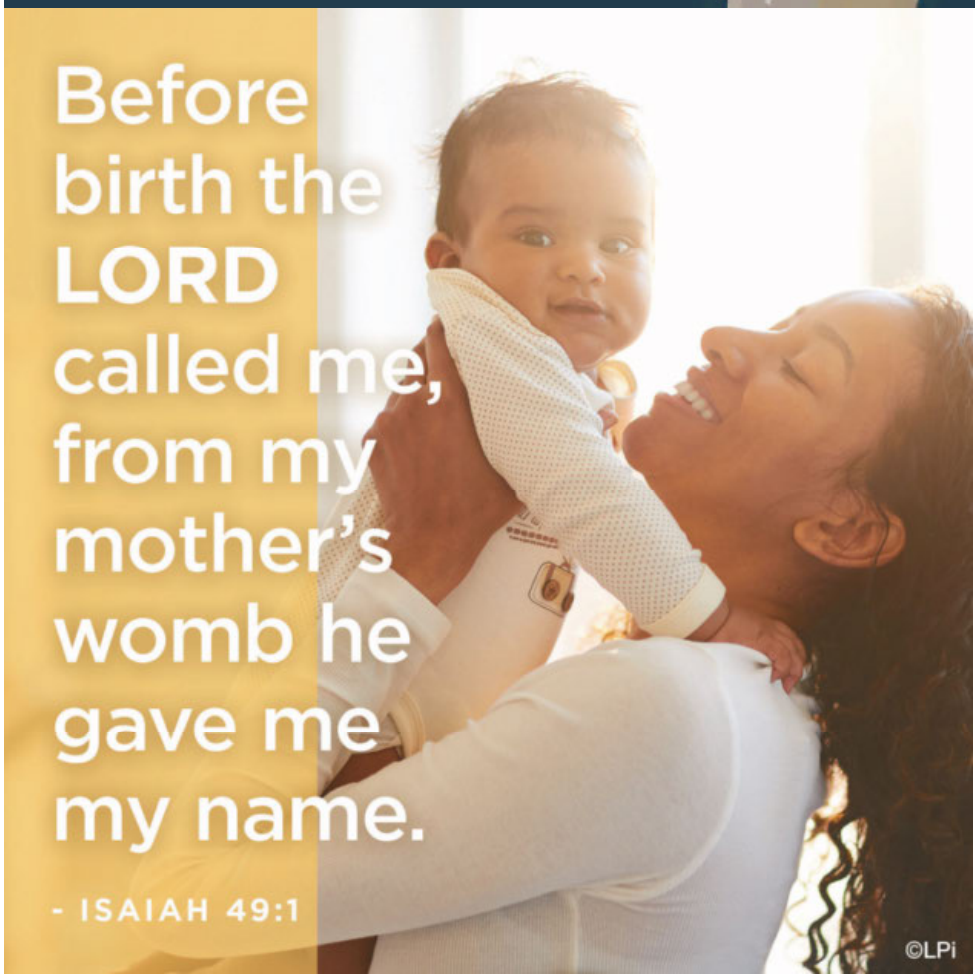

CLERGY

His Excellency, The Most Reverend Shawn McKnight | Bishop of Jefferson City
His Excellency, The Most Reverend John R. Gaydos | Bishop Emeritus in Residence
Very Reverend Louis M. Nelen | Pastor, Rector
Fr. Ignitius Nimwesiga | Assistant Pastor
Deacon Christopher Baker | Deacon Alvin J. Brand | Deacon James L. Kliethermes | Deacon Tyler S. McClay | Deacon Dan K. Joyce
Deacon John A. Schwartze | Deacon Emeritus Robert J. Rackers, K.S.G.

RESURRECTION CEMETERY

Flower Placement Program 2022

Flower Placement in Spring, Summer, Fall & Winter
Crypt: 1 year, $189; 3 years, $410; 5 years, $605
Niche: 1 year, $105; 3 years, $205; 5 years, $295
Sign up forms are available at the Parish Office.

A Prayer to St. Joseph, Defender of Life

Dearest St. Joseph,
at the word of an angel,
you lovingly took Mary into your home.
As God's humble servant, you guided
the Holy Family on the road to Bethlehem,
welcomed Jesus as your own son
in the shelter of a manger,
and fled far from your homeland
for the safety of both Mother and Child.

We praise God that, as their faithful protector,
you never hesitated to sacrifice
for those entrusted to you.
May your example inspire us also
to welcome, cherish, and safeguard
God's most precious gift of life.

Help us to faithfully commit ourselves
to the service and defense of human life
—especially where it is
vulnerable or threatened.
Obtain for us the grace
to do the will of God in all things.
Amen.

Thank you to our Advertisers!

BILL'S ROOFING
Serving Jefferson City for over 30 years | 636-8433
Support them, and thank them for
supporting our bulletin!

CATHEDRAL SCHOOL NEWS

Calendar

Oct. 1	2 p.m. Dismissal
Oct. 14	School Mass, 8 a.m., Cathedral
Oct. 15	School Mass, 8 a.m., Cathedral

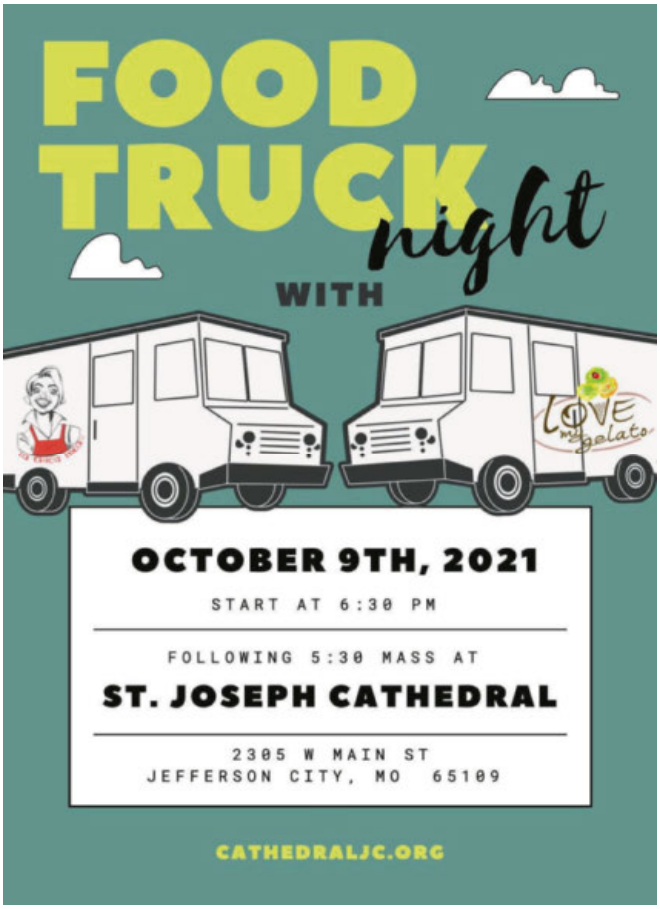

Grateful Living
The Joy of Stewardship

Wherever we are in life, we are always searching, desiring to deepen our call from God to be faith-filled disciples. Participating in a small group encourages us to grow with the support of others. The *Grateful Living* process invites us to reflect on the generosity of our lives that springs from our gratitude to God for all we've been given. Sign-up weekends are **October 2-3** and **October 9-10**.

Mass INTENTIONS

Sunday, October 3
8:00 a.m. Adolph Neuner Family
10:00 a.m. Parishioners
Monday, October 4
6:30 a.m. Ben Roodhouse
Tuesday, October 5
No Mass
Wednesday, October 6
No Mass
Thursday, October 7
No Mass
Friday, October 8
No Mass
Saturday, October 9
8:00 a.m. Anita Milner
5:30 p.m. Parishioners
Sunday, October 10
8:00 a.m. Joe Goedde
10:00 a.m. Jayne Luebbering

ANNUAL PRIESTS' INSTITUTE

PLEASE NOTE: There will be no Mass on Tuesday through Friday this week. Fr. Nelen and Fr. Iggy will be at the Priests' Institute this week.

Wedding Announcements

Congratulations to Andrew Cockerham and Alison Whelan, who were married on October 2.

Music MINISTRY

Oct. 2/3	**Twenty-Seventh Sunday in Ordinary Time**
5:30 p.m.	Dewayne Carver and Tom Halpin
8:00 a.m.	Schola, Rose Mengwasser and Tom Halpin
10:00 a.m.	Brenda Haugen, Laramie Thompson and Tom Halpin
Oct. 9/10	**Twenty-Eighth Sunday in Ordinary Time**
5:30 p.m.	Adult Contemporary Ensemble and Michelle Newberry
8:00 a.m.	Tina Sellner and Scott Sellner
10:00 a.m.	Adult Choir, Christine Schroeder and Annette Kehner

THIS WEEK AT OUR PARISH

October 3
7:30 a.m. **Confessions**, Cathedral
9:00 a.m. **Coffee & Donuts**, Undercroft
9:30 a.m. **Confessions**, Cathedral
All Masses **Small Group Sign-Ups**, Church

October 4
12:00 p.m. **Rosary**, Cathedral
12:10 p.m. **Centering Prayer**, Bishop Marling Room
7:00 p.m. **Rosary**, Cathedral

October 5
12:00 p.m. **Rosary**, Cathedral
5:00 p.m. **Vocations' Committee**, Mary Room
6:30 p.m. **Schola Practice**, Bishop Marling Rm.

October 6
9:00 a.m. **Parish Staff Mtg.**, Parish Office
12:00 p.m. **Rosary**, Cathedral
6:15 p.m. **RCIA**, Mary Room
6:30 p.m. **Women's Bible Study**, St. Joseph Room
7:00 p.m. **Choir Practice**, Cathedral
7:00 p.m. **PSR**, School Cafeteria

October 7
8:45 a.m. **Quilters**, Parish Office
12:00 p.m. **Rosary**, Cathedral
5:30 p.m. **Women's Small Group**, Parish Office
6:30 p.m. **Ladies' Auxiliary**, Parish Office
7:00 p.m. **Rosary**, Cathedral

October 8
12:00 p.m. **Rosary**, Cathedral

October 9
7:00 a.m. **Men's Prayer Group**, Bishop Marling Room
9:00 a.m. **Men's Small Group**, Mary Room
4:30 p.m. **Confessions**, Cathedral
5:30 p.m. **Small Group Sign-Ups**, Church
6:30 p.m. **Baptism**, Cathedral
6:30 p.m. **Food Truck Night**, Lower Parking Lot

October 10
7:30 a.m. **Confessions**, Cathedral
9:00 a.m. **Coffee & Donuts**, Undercroft
9:30 a.m. **Confessions**, Cathedral
All Masses **Small Group Sign-Ups**, Church

OBSERVANCES, WEEK OF OCTOBER 3, 2021

Sunday:	27th Sunday in Ordinary Time; Respect Life Sunday
Monday:	St. Francis of Assisi
Tuesday:	Bl. Francis Xavier Seelos, Priest
Wednesday:	St. Bruno, Priest; Blessed Marie Rose Durocher, Virgin
Thursday:	Our Lady of the Rosary
Friday:	Weekday
Saturday:	St. Denis, Bishop, and Companions, Martyrs; St. John Leonardi, Priest
Next Sunday:	28th Sunday in Ordinary Time

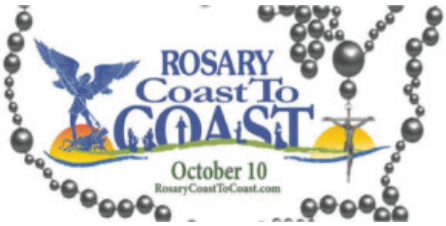

Join fellow parishioners from the mid-Missouri area in praying the Glorious mysteries of the Rosary at the State Capitol at 3:00 p.m. on **Sun., Oct 10**. The intentions of the Rosary are for support of life from conception to natural death and the sanctity of marriage and family. Meet in front of St. Peter Church in Jefferson City to begin the walk around the Capitol. Call Dave Lankford with questions, 573-694-8362.

SAVE THE DATE— 50+

Let's promote more stewardship and fellowship among the older members of our parish. Save the date of Tuesday, **October 19, at 1 p.m. in the Cathedral Undercroft.** Light refreshments will be served at this informal social hour of fellowship and spiritual growth for our 50+ parishioners. Please join us!

HELIAS NEWS

Helias is partnering with area high schools for a Capital Area Regional College Fair on Wed., **Oct. 13**, from 7-8:30 p.m. at The LINC in Jefferson City, 1299 Lafayette Street. Helias students and parents are invited to attend both the College Fair and two break-out sessions: a Financial Aid Workshop presented by Westminster from 6-6:30 p.m. and "College 101," presented by the University of Missouri from 6:30-7 p.m.

MARRIAGE ENCOUNTER

Jefferson City Marriage Encounter will be hosting a COVID-friendly Marriage Encounter weekend on November 6 & 7. Fall in love with your spouse all over again and rejuvenate your marriage with a weekend away to grow closer together and to God. Register for the event at www.jeffcityme.com or contact Harry Hentges at 573-619-7416.

FROM THE LADIES' AUXILIARY

Thanks to those of you who donated baked goods and to those who purchased them; you made our bake sale a huge success! We are happy to report that the sale made almost $900 that will be used for school needs. Our next meeting will be held on Thursday, **Oct. 7th**, at 6:30 p.m. in the Parish Office meeting room. If you have questions, please call Carolyn Case, 636-2795.

NEW CDs IN THE KIOSK IN THE CATHEDRAL

Always Wanted to be a Princess
(for women's groups), by Patty Schneier

We are wives and mothers, business women and nurses, teachers and Scout Leaders, Room Moms and coaches — not to mention the daily cook, cleaning lady and chauffer. So often, we spin our wheels and exhaust our spirits as we try to be Superwomen. Who are you? What is your true identity? Discover how you can live in the joy and freedom of being "God's Masterpiece" amidst the laundry and dirty dishes of ordinary life. Reclaim your identity as a daughter of the Royal King!

Additional *Families in Need* Volunteer Opportunities Begin October 12th

Volunteer together as a family on the second Tuesday and Wednesday of the month after school for a couple hours.

There will be several volunteer opportunities to choose from. Examples include:

Samaritan Center - Sort donations

RACS & HALO - Help with cleaning, painting or yard work

Little Explorers - Sort and deliver food donations

These are great opportunities to instill the importance of volunteering as a part of your family's faith.

To sign up or for more information, please contact Kate Sinnett at madigan224@yahoo.com.

Confirmation prep for 7-12th grades' PSR parishioners begins Wednesday, **October 6**, at 6:30 p.m. in the Cathedral School. We will meet 2 times a month. If you have not registered, contact Julie Gramlich at 635-7991 or julie.g@cathedraljc.org.

OCTOBER ROSARY FOR LIFE

Join us for a rosary before each weekend Mass in October.

The Cathedral Parish extends its sympathy to the family of **Amy Lale Luebbering**, sister-in-law of Lynn Luebbering and Larry & Mary Jane Luebbering.

Eternal rest grant unto her, O Lord, and let perpetual light shine upon her.

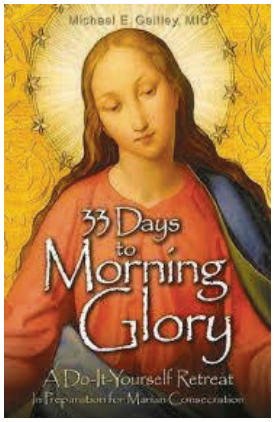

The *33 Days to Morning Glory* prayer group will begin meeting on Tuesday, **October 19**, from 5:30-7:00 p.m.
We will continue to meet on the following dates from 5:30-7:00 p.m.:

- Tue., October 26
- Tue., November 2
- Fri., November 12
- Fri., November 19

Consecration will take place on Sunday, November 21.
All are welcome to join as we embark on this journey with Mary!
For more information, please contact Jennie Busby at jastokes78@gmail.com.

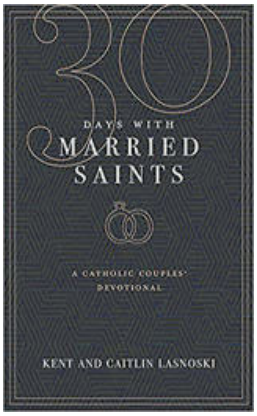

Join us as we read about the lives of saints and discuss how we can model our own lives after these holy people. A book group is forming to read 30 Days With Married Saints by Kent and Caitlin Lasnoski, and we'd love for you to join us! Our group will meet weekly, 4-5 times in October and November, using discussion questions provided in the book. Our first meeting is Friday, **October 15**, at 4:30 p.m. in the Mary Room. Books may be purchased in the Parish Office. Please contact Kristan Morris, kmorris@sjcsmo.org, with questions or to be included.

KNIGHTS OF COLUMBUS

The Cathedral of St. Joseph has an active Knights of Columbus Council. Membership is a great way to grow in your faith, to get involved in our parish and school communities, and meet other parishioners. The Knights allow members to be as involved as much or as little as they can depending on their work, family, or other commitments. We understand that for many of our younger members, family comes first. Don't worry about attending meetings or being asked repeatedly to volunteer for things. The Knights have many activities such as 5th-Sunday Knights' Masses and prayer requests that don't involve any extra time outside what you are already doing each week. Consider joining the Knights. You won't regret it. Contact Christopher Pierce, Steve Meystrik, or Rich Anderson if you have any questions or would like to learn more about the Knights of Columbus.

Mid MO Samaritan Food Drive:
We want to thank everyone that donated food and monetary donations the week of Sep. 17-18 at Hy-Vee and Gerbes (West) for the Mid MO Samaritan Center. We collected 2,380 lbs. of food and monetary donations totaling $1,788.50. Thank you all for your hard work and dedication to help our community ease the burden of food insecurity in this time of need.

Upcoming Events:
Sun. Oct. 3: State Knights of Columbus Pilgrimage honoring Mothers and Family Life at the Mary, Mother of Church National Shrine in Laurie, MO.
Fri. and Sat., Oct. 8-9: Drive for Persons with Developmental Disabilities (Tootsie Roll Drive). We will be offering Tootsie Rolls at the Soccer Park on Sat., Oct. 9; at Gerbes (West) on Fri., Oct. 8, from 3-6 p.m. and on Sat., Oct. 9, from 9 a.m.-12 p.m.
Sun. Oct. 10: Donuts and Coffee will be served after the 8 a.m. and 10 a.m. Masses in the Undercroft. Please come enjoy fellowship.

LOVING FATHER, You call us by name and ask us to follow You. May You bless the Cathedral of St. Joseph by raising up dedicated stewards who will serve as Priests, Deacons, Sisters, Brothers, and Lay Ministers. Open our hearts to hear and answer Your call.

HOLY ROSARY IN THE CATHEDRAL PROPER

Join us Mon.-Fri. at noon for the Rosary for religious liberty, respect for life, and to St. Joseph; prior to all Masses on the first weekend of each month for an increase in vocations; and on Mondays and Thursdays at 7 p.m.

EUCHARISTIC ADORATION

Contact the Parish Office to sign up for an hour with our Lord in the Adoration Chapel.

SPECIAL PRAYER REQUESTS

If you would like to put someone on the prayer list or if you would like to be part of the prayer line, please call the Parish Office.

CENTERING PRAYER

Please join us on Mondays at 12:10 p.m. in the Cathedral's Bishop Marling Room for Contemplative Prayer.

PRAY FOR OUR PARISHES

As a Cathedral Church, all parishes in our Diocese are linked to us, and we wish to deepen the spiritual bond with them. Therefore, we will pray this week for **St. Michael, Russellville.**

PRAY FOR OUR PRIESTS, SISTERS, DEACONS AND SEMINARIANS

The Cathedral Vocations' Committee invites you to pray each week for a Priest, Religious, Deacon and Seminarian serving in our Diocese. This week, please keep in your prayers:

Rev. C. Duane Ryan, Retired
Sr. Mary Ann Carey (SSND), Sacred Heart School, Rich Fountain
Deacon Jon Bequette, Coordinator for Marriage Enrichment, Centralia
Phillip Novotny, Pontifical College Josephinum, Columbus, OH

ST. ANDREW, HOLTS SUMMIT, FALL FESTIVAL

Sunday, **October 3,** 11 a.m. to 5 p.m. Serving turkey & dressing and sausage & sauerkraut meals with potatoes, gravy, green beans, rolls, homemade desserts and drinks. Served buffet style or carry-out. Adults: $12; Children, 6-12 years: $6; 5 and under: free. Bingo, cake walk, country store, entertainments, refreshment stand, raffles, silent auction.

IMMACULATE CONCEPTION, LOOSE CREEK, 175TH CELEBRATION

Saturday, **October 9.** Parade, 10:30 a.m.; parish history, 1 p.m.; Mass, 3 p.m.; live music: 12:30-9 p.m. Food, cloggers, games, museum, beer garden, cemetery tours.

ST. STANISLAUS, WARDSVILLE, FALL SUPPER

Sunday, **October 10,** 11 a.m. to 6 p.m. Serving fried chicken & sausage dinners with mashed potatoes, gravy, sauerkraut, green beans & homemade desserts. Adults: $12; kids: $6. Dine-in & carry-out. Family-friendly activities, raffle, bingo, beer garden.

GUARDIAN ANGELS PARISH, BRINKTOWN, FALL DINNER

Sunday, **October 10,** 11 a.m. to 5 p.m. Serving fresh whole-hog sausage & fried chicken, mashed potatoes, gravy, green beans, sweet potatoes, sauerkraut, coleslaw & dessert for $13. Drive-thru & carry-out only. Drink stand, raffle, kettle corn & country store. Live quilt auction at 2:30 p.m.

ST. JOSEPH, WESTPHALIA, FALL FESTIVAL

Sunday, **October 17,** 11 a.m. to 6 p.m. Serving German pot roast, fresh pork sausage, real mashed potatoes, green beans, sauerkraut, bread & pie for $14. Drive-thru only. Country store, raffle, kettle corn.

SAMARITAN CENTER FUNDRAISER

Saturday, **October 23,** 10 a.m. to 2 p.m. Serving pulled pork or chicken sandwich, baked beans, slaw and homemade dessert for $8 at the Knights of Columbus parking lot, 1822 Tanner Bridge Rd.

FAMILIES-IN-NEED PROGRAM:

ITEMS REQUESTED FOR THE **OCTOBER 5TH** DELIVERY: **CANNED STEW, GRANOLA BARS, FRUIT COCKTAIL, OATMEAL, PUDDING CUPS.** PLEASE PLACE YOUR DONATIONS IN THE CONTAINERS PROVIDED AT ALL THE EXITS OF THE CATHEDRAL. THANK YOU FOR YOUR SUPPORT!

OCTOBER COUNT

The Diocese will involve itself in a common pastoral practice across the United States known as the "October Count." The month of October (this year the first four Sundays) is selected because several statistics indicate that it represents one of the best months to count individuals who attend each weekend Mass (English or Spanish) at a parish. This is a practical tool for pastoral planning for our parishes in the Diocese.

EVENTS OPPOSING STATE EXECUTION

Catholic teaching strongly opposes the use of the death penalty because it disregards the sanctity and dignity of human life. Ernest Johnson is scheduled to be executed on Oct. 5. The following events will be held in Jefferson City on Tuesday, Oct. 5, to witness against the execution:

- 12:00 noon-1 p.m. – a respectful protest in the corridor outside the Governor's office (Room 216) in the State Capitol Building
- 4:30 p.m. – prayer service against violence in St. Peter Chapel, 216 Broadway
- 5:00-6:00 p.m. – vigil on the sidewalk across from the MO Supreme Court Building on High Street

The public is invited to all these events. For more information, contact 573-301-3529.

CURSILLO RETREAT COMING SOON!

The fall women's Cursillo retreat is quickly approaching, **Nov 4-7**, to be held in Moberly. For more information, please visit diojeffcity.org/cursillo or call Marcia Doll at 573-999-5066.

Catholic Charities of Central and Northern Missouri

Catholic Charities has several open positions. Go to cccnmo.diojeffcity.org/about-us/careers to learn more.

The Missouri Catholic Conference (MCC) is seeking a COMMUNICATIONS DIRECTOR. MCC is the public policy agency of the Catholic Church in Missouri. The MCC Communications Director oversees the conference's various methods of communications, including social media accounts, website, and writing and photography needs. Please contact mocatholic@mocatholic.org or communications@mocatholic.org with inquiries.

St. Peter Catholic Church in Jefferson City is seeking an Organist/Director of Music and Liturgy. The primary functions of the Organist and Director of Music are to assure, direct and facilitate the continuous quality of the music ministry and to assist the Pastor in directing the liturgical functions at St. Peter Parish. For a detailed description, please go to www.saintpeterjc.org/employment.

Bishop McKnight's October prayer intention for our Local Church

For our local church of the Diocese of Jefferson City; that we may become a sign and instrument in the world of the presence of Christ through our communion in charity, faith, and the Eucharist.

Intención del mes de octubre del Obispo McKnight por nuestra Iglesia Local

Por nuestra iglesia local de la Diócesis de Jefferson City. Para que seamos signo e instrumento en el mundo de la presencia de Cristo a través de nuestra comunión en la caridad, la fe y la Eucaristía.

Action Realty — Celebrating 37 Years — www.ActionRealEstate.com
Margaret Thoenen • CRS, GRI 573.690.0113
Ken Thoenen • Broker, CRB 573.893.6295

Ready Mixed Concrete — Cole County Industries 635-4101 — 1405 Industrial

Missouri Builders Service — ROOFING & SHEET METAL — Commercial-Industrial — P.O. Box 104205, Jefferson City, MO 65110-4205 — 573-636-7733

STOKES ELECTRIC COMPANY — "You Call Us, We'll Wire You" — 636-2167 — 226 Madison • Jefferson City

Central Bank — MEMBER FDIC

Luebbering Oil Co. — Hwy. 63 North — 635-3238 — Larry, Bryan and Brad Luebbering

Doug Distler — **Capital Installers, Inc.** — 3012 S. 10 Mile Drive — Jefferson City, MO 65109 — phone 573.893.4998 — RAYNOR Authorized Dealer — www.raynor.com

RE/MAX — JEFFERSON CITY — 761-3406 — CARLENE BAX

The Blue Diamond L.L.C. — FINE JEWELRY CREATIONS — 1803 Missouri Blvd., Ste. A. — (573) 634-4241

FRANK SCHRIMPF PLUMBING — Beam Central Cleaning Systems — 615A CLARK AVENUE — JEFFERSON CITY, MO 65101 — TELEPHONE: 573/636-9661

Diamond — www.diamondpetcompany.com

Capital Region MEDICAL CENTER — University of Missouri Health Care — Better. Every day. — 573.632.5000

LEGENDS BANK — MEMBER FDIC — www.legendsbk.com 573-636-4193

Lynn Cooper, Realtor® — (573) 680-1381 — www.LynnCooperJeffersonCityRealEstate.com — Lynn@columbiarealestate.com — 2100 West Broadway, Columbia, MO

Hawthorn BANK® — 761-6100 — MEMBER FDIC

River City Florist & Gifts — rivercityflorist.net — 573-634-3737 — 212 Madison St.

DULLE-TRIMBLE FUNERAL HOME

Arts Pest Control — Mike Bernskoetter, Owner — 573-634-3299

VOGEL Insurance Group — FRED VOGEL — 573-635-6101 — Charles Prather — Rick Prather — Tom Kummer

Madison's Cafe — Join our Loyalty Club! — 216 Madison St. — 634.2988 — www.madisoncafe.com

Brian D Johnson — Financial Advisor — 573-635-1454 — www.edwardjones.com Member SIPC — Edward Jones

HAROLD G. BUTZER, INC. — Mechanical Contractors — "Dependable Service Since 1926" — HEATING • PLUMBING • AIR CONDITIONING — SHEET METAL — • ENERGY SAVINGS CONTROL SYSTEMS — 573-636-4115 — 721 Wicker Lane • Jefferson City, MO 65109 — www.hgbutzer.com 24 Hour Service

Fechtel Beverage & Sales, Inc. — 425 West Elm — Jefferson City, MO 65101 — 573-636-5161

WILSON ORTHODONTICS — Dustin Wilson, DDS, MS — 748 W Stadium Boulevard — Jefferson City, MO — 573-634-5122 • www.dwilsonbraces.com — Specializing in Braces & Invisalign

Budweiser — RESPONSIBILITY MATTERS® — **NH Scheppers Distributing Co** — Jefferson City - Columbia, MO

Kwik Kar WASH & DETAIL — 893.4161 | KwikKarMo.com — Kwik Kar Monthly **UNLIMITED WASH CLUB** — **Kwik Kar WASH EXPRESS** — Wash every day. Only $25 a month.

BEE AT HOME, L.L.C. — Free Evaluation — "BEE" CAUSE WE CARE — Matt Beffa • (573) 634-8280 — beeathome@beeathomellc.com — Homemaker Care • Personal Care • Respite Care • Sitter Care

DONNIE BRAUN & SONS AUTO REPAIR, INC. — 573-635-5258 — www.braunautorepair.com

HyVee — Open 24 hrs. — 893-2505 — 3721 W. Truman Jefferson City, MO

Serving Generations of Catholic Families — Funerals | Cremation | Pre-Planning — **MILLARD** Family Chapels, Inc.

docc DICK OTKE CONSTRUCTION CO. — Since 1974 — Building a Better Experience for You! — (573) 893-2299 — 604 D Missouri Blvd Ct — Jefferson City, MO 65109 — www.builddocc.com

Andy Wilbers Plumbing — "Your Full Service Plumbing Company in Mid Missouri" — (573) 619-5730 Licensed and Insured

Leon Muenks Insulation — 1094 LOOSE CREEK HIGHWAY — LOOSE CREEK, MO 573-690-1235

MVK FINANCIAL PLANNING — Growing beyond investments. — •FEE-ONLY PLANNING — •FIDUCIARY — Mark V. Kleene, CFP® — MVKFINANCIAL.COM — 573.694.5997

SCRUGGS LUMBER — 635-6881 — CARPET ONE

Pat Castrop Plastering Co., Inc. — 4915 Bus. 50 West — Jefferson City, MO 65109 — Phone 893-4111

BILL'S ROOFING — Serving Jefferson City for over 30 years — It's how we do, what we do. — Call 636-8433

Allstate. — You're in good hands. — Chris Leuckel — 573-635-1600 — Auto Home Life Retirement

AVAILABLE FOR A LIMITED TIME! — ADVERTISE HERE NOW! — Contact Mike Anderson to place an ad today! — manderson@4LPi.com or (800) 950-9952 x2612

SUPPORT OUR ADVERTISERS! — LPi

Double Check Glass Service, LLC — "We check it twice, to make sure it's right." — 574-694-1524

DOUG'S CHEM-DRY CARPET CARE — Carpets Dry in 1-3 hours — ChemDry — 573-635-1065 — dougschemdry.com

DELTA RESTORATION SERVICES — • ENVIRONMENTAL — • FIRE — • FLOOD — 573-304-5945

SSMHealth — St. Mary's Hospital — 2505 Mission Drive • Jefferson City, MO 65109 — (573) 681-3000 — ssmhealth.com

Dana Wildhaber, GRI — 573-632-8501 — www.outhereworking.com — ASSOCIATED REAL ESTATE GROUP

B & H — Greg Bonnot Owner — Established in 1989 — Well Drilling & Pump Service Inc. — Residential & Commercial — 157 Mari Osa Delta LN 573-455-9111

JEFFERSON BANK — MEMBER FDIC

KEMNA COLLISION REPAIR, INC. — Let someone you trust do the job right! — Greg & Kristi Kemna — 634-4100 • www.KemnaCollision.com

Accord Mortgage — Greg Hoffmeyer — 573-606-5017 | accordmo.com

573-291-3517 MATT BRIDGES CONSTRUCTION

SCHAPPE LAW — Christopher Schappe — "The lawyers you need when you need results." — (573) 645-5457 — SchappeLaw.com — • Probate & Estate Planning — • Personal Injury — • Workers Comp — • Traffic — • Criminal

Don Bernskoetter Plumbing Inc. — • New • Remodel • Repair — • Residential and Light Comercial — 5515 Route M, Jefferson City, MI 65101 — 573.395.4310

C&S BUSINESS SERVICES, INC. — SINCE 1977 — APPLY ONLINE TODAY! — C&S Business Services, Inc. — 573-635-9295 • cs-business.com — LABOR • CLERICAL • PROFESSIONAL — Temporary ~ Temp-to-Hire ~ Direct Hire