SAINT THERESA ROMAN CATHOLIC CHURCH

THE MOTHER CHURCH OF TRUMBULL

Second Sunday of Lent— **MARCH 13, 2022**

WEEKEND MASS SCHEDULE

Saturday Vigil: 4:30 pm
Sunday: 7:30 am, 9:00am, 10:30am and 12:00pm
All Masses are in the Church and Livestreamed at
www.sttheresatrumbull.org

DAILY MASS SCHEDULE

Monday-Friday: 8:00 am & 5:30 pm
Saturday: 8:00 am
All Masses are in the Church and Livestreamed at
www.sttheresatrumbull.org

SACRAMENT OF PENANCE

Thursday before First Friday: 4:30 pm - 5:10 pm
Thursday: 7:00 pm - 8:30 pm
Fridays: 7:30 am - 8:00 am & 4:30 pm - 5:30 pm
Saturday: 3:30 pm - 4:30 pm
Sundays: 1/2 hour before all Masses

PARISH

5301 Main Street, Trumbull, CT 06611
Call: (203) 261-3676
Visit: StTheresaTrumbull.org

CLERGY

Rev. Brian P. Gannon, S.T.D., Pastor
Rev. Flavian Bejan, Parochial Vicar
Rev. David C. Leopold, In Residence
Deacon Gerald M. Lambert

PARISH CONTACTS

Parish Office	(203) 261-3676
Religious Education	(203) 261-4706
Parish Nurse Office	(203) 261-3676
Trustee: Anthony Salce	(203) 261-3676
Trustee: Donald Epifano	(203) 261-3676
Finance Chair: Jack Talley	(203) 261-3676
DRE: Joanne Durkin	(203) 261-4706
Dr. Aymeric Dupre La Tour Interim Music Director	(203) 261-3676

SCHOOL CONTACTS

Main Office	(203) 268-3236
Principal: Barbara Logsdail	(203) 268-3236

— Mass Intentions —

MONDAY, MARCH 14
8:00 am All Souls
12:00 pm People of the Ukraine
5:30 pm Matthew Pronechen ● Barton Family

TUESDAY, MARCH 15
8:00 am All Parishioners
12:00 pm Fr. Robert Maty ● Berta Family
5:30 pm Lydia Corrales Inestroza ● Perez/Duarte Family

WEDNESDAY, MARCH 16
8:00 am Mario Cortina ● Family
12:00 pm St. Theresa Communicant Families
5:30 pm Nick Altomare, Jr. ● Viggiano Family

THURSDAY, MARCH 17
8:00 am Jay Kowalsky ● Family
12:00 pm Mary & Ed Andruskiwec ● Mary Godzeno
5:30 pm Dec'd Members of the Cahill Family ● Vic Pioli

FRIDAY, MARCH 18
8:00 am Margaret Leopold
12:00 pm Berta Family
5:30 pm Margaret Kelly ● Family

SATURDAY, MARCH 19
8:00 am Loretta Unniver ● Theresa Martin, Sister
4:30 pm Margaret Pioli ● Husband

SUNDAY, MARCH 20
7:30 am Maria Cortina ● Daughter
9:00 am Joaquim & Joseph Dias ● Maria
10:30 am Olinda Da Cruz ● Children
12:00 pm Dawn Kosarko/All Souls ● Ronald & Dolores Rice Kosarko

All Masses Livestreamed at www.sttheresatrumbull.org

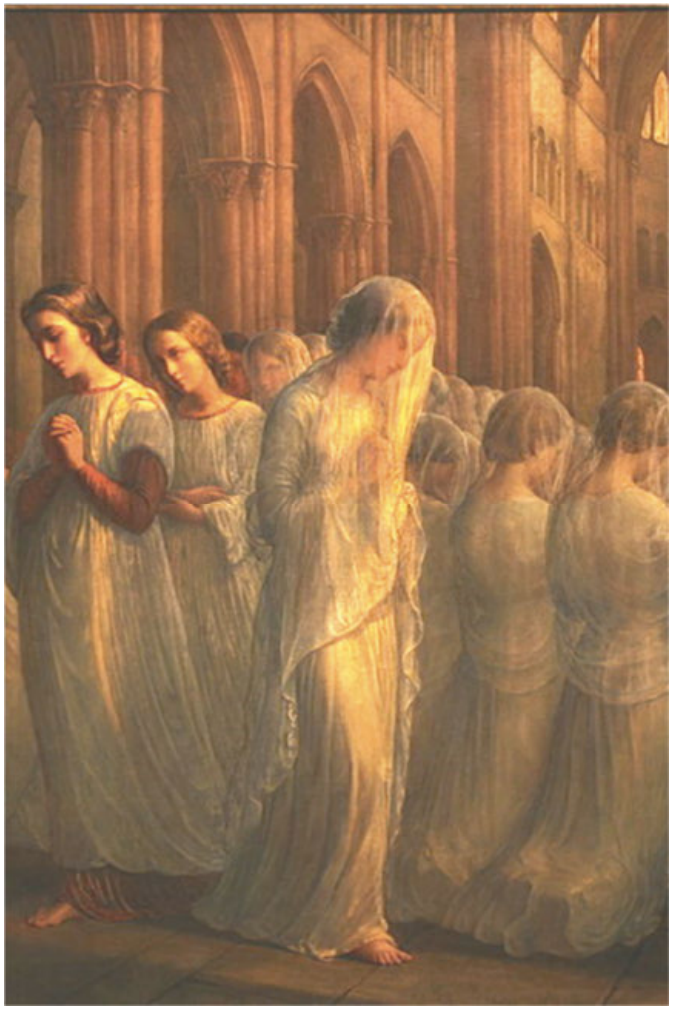

Louis Janmot, *Poem of the Soul: First Communion*, 1814-1892

— Special Intentions This Week —

- The Pro Life Rose is sponsored by:
  The Rice-Kosarko Family
- The Adoration Candles are burning:
  For the Intentions of the Guardians of St. Theresa Perpetual Adoration Chapel
- The Sanctuary Lamp is burning:
  In Loving Memory of Dawn Kosarko
- Altar Linens: Pat Grosso
- Please pray for the deceased of our Parish:
  Fr. Andy Varga

— General Information —

24 Hour Perpetual Adoration Chapel
(In the Church Until Further Notice)
If unable to make your hour please refer to your guardian list to arrange for coverage.

Sacrament of Baptism
Sundays at 1:00 pm by appointment. Baptism class offered for first time parents. Sponsors are required to be practicing Catholics in good standing with the Church. Please call the Parish Office for further information.

New Parishioners
Welcome! Please introduce yourself. We invite you to register in our Parish Office during office hours.

Parish Nurse Office
For visitation please call the Rectory. Volunteers needed.

Pro Life Group
For information call Marie Elena Crupi (203) 268-1656 or Mary Beth DeSantis (513) 543-2236. Have you had an abortion and need someone to talk to, please call 203-218-0291.

The Traveling Statue of the Blessed Mother
Is available by calling Paul Gifford (203) 373-1682.

Requests for Prayer Line
Can be made by calling Yvonne Bahadosingh 203-520-5298.

— Collections —

Many parishioners are inquiring about the Sunday Collection. There are three easy ways to help the parish:

- Drop weekly/monthly contributions at the Rectory Office
- Online Giving at www.sttheresatrumbull.org Click the Online Giving Tab (Preferred)
- Text to Give: text 203-689-0947, enter amount to give, such as 10,20 or higher. After texting amount, it will walk you through steps to set-up account according to credit or routing number. ***However, this is a one time donation.*** To setup reoccurring donations (which are critical) please go to online giving tab through our website.

As always we are grateful for your support!

Front Cover: Giovanni Bellini, Transfiguration of Christ, 1430-1560.

— Prayers for the Sick —

Let us remember in our prayers the sick of our Parish especially:

Nina Spinelli, Mason, Melissa Marottoli, Mary Lipnicki, Leroy Moye, Richard Fiore, Tony Macisco, Daniel Roy, Anna & David, John, Florence, AJ Moore, Peter Monks, Jean Ladieniec, Audrey Shea, Joisy Poulose, Michael Walsh, Rosemarie Paulis, Madeleine Yacharn, Pat & Ken Rood, Pauline L'Heureux, Lynn Ashley, Nathan, Alice Stirbis, Margaret Karbovanec, Patti T, Mary, Richard Larkin, Caroline Herrington, Ann Hetes, Beverly Dugas, Jack Callahan, Carol Jenestreet, Mike Lane, Albert Lima, Rev. Leo Spodnik, Michele Effron, Josh, Rose Shallo, Alexandra O'Brien, Amerigo Ricci, Joseph Grassi, Kelly Saunders, Colton Johnston, Gwen Dobas, Karen Grado, Roman Severo, Leah Sharibu, Laurie R. Johnstone, Anne Talley, Jennie Sparan, Theresa Ryan, Kenneth Towery, Gail Patrignelli, Richard McCay, James Krieg, Grace Costantini, Carol Gregory, Nina Arrigo, Rea Kanouse, Roseann, Odillie Kinani, Mike & Donna, Rita Saboe, Maria Fitzpatrick, Christopher Cadra, Willa Gingolaski, Francisca Campos, Ellen Marie Colopy, Nelly Amador, Joseph Scalzo, Anastasia Drake, Christopher, Thomas, Sona, Mildred Monteiro, Dorothy Hagerty, Douglas Mihalko, Gloria Fritz, Mike Gorlo, Joseph Sheridan

— Guidelines Sponsors —

Any parishioner of St. Theresa who wishes to act as a godparent for the Sacrament of Baptism or as a sponsor for the Sacrament of Confirmation, must contact the Parish Office to arrange a brief appointment with the Pastor. One must be a registered and active parishioner with St. Theresa for at least 3 months.

To act as a sponsor a Catholic must:

1. Be at least 16 years of age, unless the pastor judges otherwise for a just cause;
2. Be mature enough to undertake this responsibility;
3. Have received all three sacraments of initiation, (Baptism, Holy Communion and Confirmation);
4. If married, married according to Catholic teaching;
5. Regularly attend Mass Sundays and Holy Days of Obligation.

— Parish News —

ST. PATRICK CONCERT
Featuring Keltic Kick

Date: Saturday, March 19
Time: 7:00pm -10:00pm (Doors open 6:30pm)
Place: St. Theresa School
Entry Fee: $15.00 per person/$150 per table
Food Items Available for Purchase:
Corned Beef Sandwich with Cabbage
BYOB and all beverages!
Purchase Tickets at the Rectory or online.
Sponsored by Knights of Columbus Council 8013

PERPETUAL ADORATION (24/7)
IN THE CHURCH

Suspended the following Hours
Mon-Fri 7:30am-8:30am | 5:00pm–6:00pm
Saturday 7:30am-8:30am | 4:00pm-6:00pm
Sunday 7:00am-1:30pm

After 8pm enter the Church only from the rectory side door entrance. During late evening and early morning hours, key fob entry is required. If interested in visiting during Sacrificial hours, please CALL the rectory 203.261.3676

ST. THERESA CHILDREN'S CHOIR
We welcome all children in Grades 3-8 to join! No audition necessary. Rehearsals: Wednesdays 3:45-4:45pm in the Parish Center, Upper Level. For more info contact Dr. Aymeric Dupre la Tour organist@sttheresatrumbull.org

ST. THERESA MUSIC MINISTRY
Please contact the interim music director, Dr. Aymeric Dupre la Tour for more information **organist@sttheresatrumbull.org**

CANDLES
A special way to remember a loved one either living or deceased is to offer one of our candles: The Altar Candles, the Adoration Candles or the Sanctuary Lamp. Cards are available for all items. Call the Rectory Office for further information.

KNIGHTS OF COLUMBUS
Next meeting: **Check emails for updates**
Meetings: 2nd Thursday and 4th Thursday (General Counsel)
Place: Parish Center, Lower Level
Time: 7:00 pm
New Members: Contact John Angiolillo 203-912-3896

Weekly Schedule:

1st Saturday	Sandwiches for the Homeless
2nd Saturday	Visit the VA Hospital
3rd Saturday	Bingo at Stern Village
4th Saturday	Prison Ministry
Sunday	Eucharistic Prison Ministry

THE SONS OF ST. JOSEPH
For adult men looking to imitate the ultimate man, Jesus Christ. Prayer, a spiritual talk & discussion on being Catholic men in today's world. Good coffee, bagels & fellowship! Over 150 men from 18-100 have jumped in already!

Meetings: Every Saturday morning.
Time: 6:30 am - 8:00 am.
Place: Parish Center, Lower Level
Visit us: http://sonsofsaintjoseph.org
or email us: **info@sonsofsaintjoseph.org**

FIVE FIRST SATURDAYS DEVOTION
Livestreamed at 8:30am!
Includes Rosary, Litany of Loreto, Fatima Consecration and 15 minutes meditation. Following 8am Mass every First Saturday.

— From The Pastor's Desk —

The Power of the Most Holy Eucharist is never to be underestimated, a frequent error today. When we consult the vast teaching about the Blessed Sacrament throughout 2000 years, there is no question what the Church teaches: the Host is truly the Body and Blood, Soul and Divinity of Our Lord Jesus Christ. John's Gospel teaches us Jesus' precise words: in the original Greek: His literal Flesh and Blood. Countless early Church Fathers taught the same. The Council of Trent in 1551 reaffirmed this: *First of all, the holy council teaches and openly and plainly professes that after the consecration of bread and wine, our Lord Jesus Christ, true God and true man, is truly, really and substantially contained in the august sacrament of the Holy Eucharist under the appearance of those sensible things.*

Considering how God has been so generous in giving us Perpetual Adoration here at St. Theresa's, let's review key implications. Fundamental to Catholicism is what we know and how we should act on that knowledge. Why? Because how we act on certain knowledge indicates our love. When an adult has a priceless Stradivarius violin in hand, they will first instruct the child on the treasure this truly is. Far more for Holy Communion: we must teach our children the essentials of the Eucharist, in order for them to understand. But also, we must demonstrate that knowledge into action as well. We teach them how to be careful and how nothing else is as valuable as the Holy Eucharist.

One danger today is to invoke platitudes that sound nice but undermine a fundamental truth. People will say you don't learn the Faith from a textbook, but from "life." Personal experience is key, but we must learn the Bible, which is THE textbook! And the Catechism of the Catholic Church, which gives authentic interpretation of the Bible. What impelled the great saints in their love for the Eucharist is that they understood, after being taught their Catechism, the true nature of the Eucharist. We don't grow to love saints because of a picture; but because of what we learn about their lives. Hence the critical nature of learning our catechism that the Eucharist is not a symbol but truly God in the Flesh.

This also begs the question of reverence. It is profoundly necessary that we have fundamentals for approaching the Eucharist. We genuflect before the tabernacle with the True Presence as acknowledgment that the Eucharist is God in the Flesh. When receiving Communion, I am required to make an act of reverence before. I can kneel at the altar rail to receive; this allows time to reflect, to receive reverently, and time to absorb the moment. If standing, I bow as the person ahead of me receives. If on the hand, I must receive carefully: two hands; NEVER one. Hands shaped like a cross, never cupped, and then the Host is consumed immediately. Why all this? To protect the Sacrament. Because if we believe, then we act on it! If there are any particles on my hand remaining, I must touch my tongue to them; they are still the Body of Christ.

A danger today is the growing informality. While being informal in some cases can make things seem comfortable, during Holy Mass a formality is maintained because it teaches us God is God. It is a poor expression to say we can be overly reverent; if we are putting on a show for others, that is wrong. But if we are judging others who wish to be very reverent that is equally wrong as well. Act on your belief, and you will deepen your belief. Don't act on it and belief will weaken.

****

Two week about 80 second graders from our CCD program and the school made their first confession in a beautiful ceremony organized by our CCD Staff; special thanks to Joanne Durkin, Jodi Angiolillo and Andrea Manco; also special thanks to our teachers! Confession is essential to getting to heaven, the saints went often; should we do any less? Among the greatest gifts to children is that desire for frequent confession, which keeps them close to Our Lord and on the path to heaven.

God love you,
Fr. Brian Gannon

RCIA

St. Theresa Parish welcomes new members to the Catholic Church through the Rite of Christian Initiation of Adults. Please pray for our candidates as they continue their spiritual journeys. Our next meeting will be.

When: Sunday, March 13 at 1:15pm
Where: Parish Center, Upper Level
Topic: Commandments 1-4

If you have any questions, call Joanne Ryan 203-373-0405 or any of the Priests at the rectory.

BEREAVEMENT PROGRAM

Grieving after the death of a loved one, can be a very challenging time. Our Bereavement Support Group can help you process this loss, while providing emotional support. Groups run both Fall and Spring. Please contact Susan O'Connor, 203-450-4369

MONTHLY BIBLE STUDY WITH DR. HICKS

The Monthly Bible Study meets the 2nd Thursday of the month from 7:00-8:30 pm. Bring a bible any translation. All are welcome!

Next meeting: April 14
Time: 7:00 pm
Place: **On Zoom**
If interested email **marijopanettieri@charter.net**

MONTHLY FOOD DRIVE

St. Theresa's Church is accepting donations for The Church of the Blessed Sacrament Food Pantry, Bridgeport. Items in need: **Toilet Paper, Peanut Butter, Mac & Cheese, Pasta and Tuna**. Please place non perishable donations in bin located in Church Foyer. Thank you for your generosity!

ONLINE GIVING

Schedule recurring offerings or make a one time donation anytime, from anywhere, using a computer, Smartphone or tablet. Simply go to our website sttheresatrumbull.org and enter the portal through the Online Giving tab. It is fast, easy & secure. Thank you for your donation!

SPECIAL COLLECTION FOR UKRAINE

This weekend March 12 and 13 we will be taking up a special collection at all Masses to aid the victims of the Ukraine. We thank you for your generosity!

DAUGHTERS OF MARY

"Within each form of suffering endured by man…, there inevitably arises the question: why? (Salvifici Doloris-JpII)

We have begun a new Endow study based on St. John Paul II's Apostolic Letter on the Christian meaning of suffering, **Salvifici Doloris.** Please, come join us in unwrapping the treasure hidden within human suffering. You can order your study guide from Endowgroups.org Contact: **davnlori@aol.com**

Next meeting: March 16
Meetings: 1st and 3rd Wednesdays
Time - 7:30 pm
Place: Parish Center Upper Level

DIVINE MERCY GROUP

"*By meditating on My Passion, your soul acquires a distinct beauty*" v1657

Next meeting: April 7
Meetings: 1st Thursday
Time: 6:30 pm after DM chaplet in Church
Place: Parish Center, Upper Level and Zoom
We are now reading directly from St. Faustina's Diary of Divine Mercy. All are welcome to join us!
Contact: **DivineMercy4All@outlook.com**

LAY FRATERNITY OF ST. DOMINIC

Are you being called to a deeper understanding of Faith and Truth? Come follow us in the footsteps of St. Dominic through prayer, study, community and apostolate.

Next Meeting: Thursday, March17
Time: 7:00 pm in Parish Center, Lower Level.
Contact: Michelle Rowe 203-218-6882

EVERYDAY FIAT

Everyday Fiat is a ministry for women of all ages and stages of life. We embrace our mother Mary's fiat as we, too, say "yes" to God's call. We will encourage each other's spiritual growth through prayer and study, learning from one another as we build a strong community of sisters and families. For more information, please email fiat@sttheresatrumbull.org.

PERPETUAL ADORATION GUARDIANS NEEDED

Day and evening hours available

For more information call 203-261-3676

—Parish News cont'd —

WE STAND WITH CHRIST UPDATE

Total Pledged:	$1,763,459
Total Collected (As of 5/6/21):	$718,863 (41%)
To make a payment on your pledge, please visit GiveCentral.org/WSWC or call 203-648-9050. Thank you for your generosity!	

STAY | Youth Ministry

We welcome teens 8th-12th grade!
Next Meeting: March 20
Time: 4:00-5:30pm
To join us contact youth@sttheresatrumbull.org

ST. THERESA'S SENIOR CLUB
We Meet Again!

Next Meeting: **Tuesday, April 5**
Meetings: 1st and 3rd Tuesday of the month
Time: 12:30 pm — 3:00 pm
Place: St. Theresa School
New Members Welcome!

40 DAYS FOR LIFE
SPRING CAMPAIGN

Begins on March 2 and runs throughout the 40 days of Lent. Join members of St. Theresa's Pro-Life Group and others for the Wednesday Prayer Rallies at 3:00pm at the sidewalk entrance to Commerce Park, 4697 Main St, Bridgeport or sign-up for other vigil hours at 40daysforlife.com/en/bridgeport

LOAVES and FISHES

A campaign to feed the hungry. Individuals & families are asked to set aside the cost of one meal per week during Lent to help feed the poor.
Online: Give directly to Loaves & Fishes at www.ccfairfield.org/donate Select loaves and fishes when you make your donation.
Check by Mail: Make check payable to "Catholic Charities" and mail to Catholic Charites Finance; Attn: Loves & Fishes, 238 Jewett Ave, Bridgeport, Ct 06606

LENTEN SCHEDULE

WEEKDAY MASSES
Monday – Friday 8:00am | 12:00pm | 5:30pm

STATIONS OF THE CROSS
Fridays 7:30pm

CONFESSIONS
Thursday before First Friday 4:30pm-5:10pm
Thursday 7:00pm -8:30pm
Friday 7:30am –8:00am & 4:30pm-5:15pm
Saturday 3:30pm—4:30pm
Sunday 1/2 hr. before all Masses

—Religious Education —

Sunday School Classes March 13 grades K-8 usual time.

9th Grade Students

Confirmation Mass
Sunday, March 13 at 2:30pm
Everyone must be seated in the Church by 2:15 for Bishop's welcoming remarks. (Candidates go to the Parish Center by 1:45pm.

Lenten Confessions
Last week of March during class time. Schedule will be emailed to parents.

Grade 3 and 4 Family Mass
Sunday, March 27 at 9:00am, followed by breakfast treats in the gym and children will be receiving their Miraculous Medals.

—Pro-Life —

PRO-LIFE GROUP

Next Meeting: March 19
Meetings: Third Saturday of the month
Time: 8:45 am
Location: Parish Center, Upper Level
Contact: Mary Beth DeSantis 203-261-3676

FIRST CONNECTICUT MARCH FOR LIFE

Will be held on March 23 at the Capitol Building in Hartford, CT. St. Theresa's is arranging for busses to leave from the parish parking lot at approximately 10:20am and will return at 3:25pm.

The Supreme Council of Knights of Columbus are sponsoring Rally bus seats to the March. Use promo code **KOFC 2022** to reserve your **FREE** seat on the bus!

Don't miss this historic opportunity to advocate for laws defending life of the unborn and most vulnerable. See flyer at back of bulletin.

HOPELINE PREGNANCY RESOURCE CENTER 1-800-203-HOPE

St. Theresa Pro-Life group is continuously collecting diapers & wipes. Thank you for your support. The box is located in the Church at the Blessed Mother's Altar.

FOR POST ABORTION HEALING

Please call 203-895-3554

— Weekly Schedule —

MONDAY
Rosary: 7:30 am before Mass
Prayer Shawl Ministry: 1:30 pm Parish Center, Upper Level
Legion of Mary Meeting: 3:30 pm, Parish Center,LL (P)
St. Theresa Novena Prayers: after 5:30 pm Mass
Rosary: 6:00 pm after Mass

TUESDAY
Flame of Love Rosary: 8:30am after Mass
Senior Club: 12:30 pm, 1st /3rd Tuesday, School Gym (P)
Rosary: 6:00 pm after Mass

WEDNESDAY
Rosary: 7:30 am before Mass
Children's Choir 3:45-4:45pm, Parish Center, Upper Level
Rosary: 6:00 pm after Mass
Petit Choir: Rehearsal 9:00 pm, in Choir Room (P)
Adult Choir: Rehearsal 7:30 pm, in Church (P)

THURSDAY
Rosary: 7:30 am before Mass
K of C: 7:00pm, 2nd/4th Thursday, Parish Center, LL
Rosary: 6:00 pm after Mass

FRIDAY
Rosary: 7:30 am before Mass
Divine Mercy Chaplet: After 5:30 pm Mass

SATURDAY
Rosary: 7:30 am before Mass
Sons of St. Joseph - 6:30 am - 8:00 am, Parish Center
Rosary: 4:00 pm before Mass
Fatima Devotion - First Saturdays after 8:00 am Mass

— News From Here & There—

SENIOR TRIPS
Sight and Sound Theater June 15-17
Includes: Deluxe motorcoach, 2 nights in the Comfort Suites Lancaster, Show & Dinner at the Dutch Apple Dinner Theatre " Summer" The Donna Summer Musical. Kitchen Kettle Village explore the village. New show "David" at Sight & Sound Theatre, dinner at Shady Maple Smorgasbord, Last day visit the brand new Faith & Liberty Discovery Center in Philadelphia, Pa. Price for double/triple $585, single $715 Deposit $150pp by March 16, 2022 and Final Payment April 20, 2022. For reservations and flyer call Kathy 203-268-8256. Insurance available at time of deposit.

CARDINAL KUNG OPEN HOUSE — March 20, 1-3pm. RSVP recommended but not required info@cardinalkungacademy.org. Cardinal Kung is a diocesan junior high and high school in Stamford CT offering a co-ed classical education for grades 7-12

ST. JUDE, MONROE, CT - Lenten Mission, "Living Faith, Hope and Love" with speaker Sr. Megan Thibodeau, SOLT, Sunday, March 20-Tuesday, March 22. For more info 203-261-6404.

FOUNDATIONS IN EDUCATION ANNUAL GALA
May 5, 2022. Proceeds provide hundreds of children from low and middle income families with quality education focused on Catholic values and character form. To purchase tickets or more information call 203-416-1405.

ST. THERESA CHURCH

PAPER SHREDDING FUNDRAISER

Saturday, April 2, 2022

9:00am –12:00pm

St. Theresa will be working with *PROSHRED* Commercial Shredding Services. Bring your old documents, cancelled checks, paper, manilla folders, window envelopes. Please **NO** newspapers, magazines, carboard, metal, binders, hard-drive disks or tapes. Paper Clips and staples are **OK**.
Enter parking lot on Rosemond Terrace.

Cost is $10 for a standard archive box or $25 for three boxes.
Payment Cash or Check made payable to St. Theresa Church

St. Theresa Church 5301 Main Street, Trumbull, CT | 203-261-3676

Come enjoy the music of
Billy Donaldson's

Keltic Kick

At the St. Theresa Knights of Columbus

St. Patricks Day Concert

Saturday March 19, 2022 7:00 PM – 10 PM
(Doors open at 6:30 PM)

St. Theresa School
55 Rosemond Terrace, Trumbull

Tickets $15 /person in advance or $150 per table
$20 per person at the door

Purchase at St. Theresa Rectory
Or online: WWW.StTheresaKofC8013.org

Corned Beef Sandwich with cabbage
Available for purchase

BYOB

JOIN US AT THE FIRST EVER

CONNECTICUT MARCH FOR LIFE

St. Theresa Church will be sending buses to the CT March for Life at the State Capitol in Hartford

Wednesday, March 23, 2022

Buses will Depart:
March 23 from St. Theresa Church Parking Lot at 10:20am

Buses will Return:
March 23 to St. Theresa Parking lot at 3:25pm

Admittance is FREE:
The Supreme Council of Knights of Columbus are sponsoring Rally bus seats to the March. Use promo code **KOFC 2022** to reserve your **FREE** seat on the bus!

For More Information
Dave Janny | 203-856-8496
MaryBeth DeSantis | 203-261-3676 | 513-543-2236

SCAN ME

To Register For The Bus:
https://rally.co/ct-march-for-life/from/st-theresa-church-trumbull-ct

REDGATE HENNESSY
FUNERAL DIRECTORS
MAIN STREET & GORHAM PLACE
TRUMBULL
203-372-3587
Michael F. Redgate
Gary R. Sedelnik, Parishioner
Jeremy Redgate
www.redgatehennessy.com

Advanced College Funding Solutions, LLC
FREE Online College Planning Workshop!
Learn how to Maximize the amount of financial aid you receive from Colleges
Go to **www.freecollegefinancialaidworkshop.com** to sign up
Trumbull, CT | Lynn@adcollegefunding.com

ATTORNEY
James M. Hughes
Real Estate • Wills • Trusts
Estates Elder Law
Medicaid Spend Down
TITLE 19 Planning
1432 Post Road, Fairfield
203-256-1977
www.fairfieldctelderlaw.com

Children's Dentistry of Trumbull, PC
203-590-1588
Most insurances Accepted including HUSKY
www.ilovemypediatricdentist.com

Life Insurance
Mortgage Insurance
Health Insurance
Fixed Annuities
Retirement
Putting You and Your Family First
email: MLancia@FFLnortheast.com
Maurizio Lancia
Agent / Field Underwriter
tel: 203-452-7700
fax: 475-244-7010

Protect Your Home Like A Castle?
Giannettino Electric & Security Systems LLC
Fire & Intrusion Systems
Video Surveillance
24Hr Monitoring
Home Automation
(203) 445-9288
www.mrgsservices.com

ADT-Monitored Home Security
Get 24-Hour Protection From a Name You Can Trust
- Burglary
- Fire Safety
- Flood Detection
- Carbon Monoxide

ADT Authorized Provider SafeStreets
1-855-225-4251

THE ST. CATHERINE OF SIENA MAUSOLEUM
GATE OF HEAVEN CEMETERY
TRUMBULL, CONNECTICUT
Give your family the gift of making your eternal resting plans
CHOOSE FROM 600+ FULL BODY CRYPTS & 500+ NICHES
3-D VIDEO & MAP AVAILABLE AT WWW.STCATHERINEMAUS.COM
1056 DANIELS FARM ROAD | TRUMBULL, CT 06611
203.742.1450 EXT. 125 | INFO@CTCEMETERIES.ORG

Please support our advertisers and mention you saw their ad here.

SUPPORT OUR ADVERTISERS!

THE LEARNING EXPERIENCE
Academy of Early Education
Are You Looking For
Quality Child Care?
Nearly 95% of our preschool graduates are reading by the time they enter kindergarten.
Proprietary L.E.A.P Curriculum
Fun With Phonics
Physical Fitness
Sign Language
Foreign Language
Check us out!

@TLETrumbull
2285 Reservoir Ave. Trumbull CT 06611.
Trumbull@tlechildcare.com
For inquiries, call or text "TOUR" to:
203-220-8959
Infant Care | Early Education | Preschool

FREE AD DESIGN
WITH PURCHASE OF THIS SPACE
CALL 800.477.4574

ACADEMY OF OUR LADY OF MERCY
Lauralton Hall
INSPIRE HER TO EXCELLENCE

#InspireHerToExcellence
- Mark & Elizabeth Miller, Parishioners -

LET US PLACE YOUR AD HERE.

Quilts by Nancy
One of a Kind Quilts
Special Orders for all occasions!
Birthday's, Bridal & Baby Showers, etc.
203-231-5632
nls19quilts@yahoo.com
Quilting Classes also available!

SECURING PEOPLE AND PROPERTY FOR OVER 30 YEARS
PS PROTECTIVE SYSTEMS, INC.
Stratford • 203- 925-1113
Peter J. Baldyga, Jr. - Security Consultant

CIULLA & DONOFRIO, LLP
COUNSELORS AT LAW
Jeffrey M. Donofrio, Esquire
203-239-9828
WWW.CD-LAW.COM
Tax Appeals
Construction Law
Civil Litigation
Contract Law
Business Law

RURAL FUELS
PROPANE • OIL • HVAC SERVICES
YOUR COMPLETE HOME ENERGY SOLUTIONS PROVIDER.
CONTACT US FOR
Sales and Services of your Heating and Cooling Equipment
RURAL-FUELS.COM | (203) 261-3641
7176 MAIN ST. TRUMBULL, CT 06611-1314

"Fatto Con Amore" made especially for you with love
MASSIMO Pizzeria Ristorante
Catering for ALL Occasions
203.334.3987 • Open 7 Days A Week
100 Boston Avenue, Bridgeport, CT 06610

Please support our advertisers and mention you saw their ad here.

SUPPORT YOUR LOCAL PARISH.
Buy a bulletin ad space today!

Parente-Lauro Funeral Home, Inc.
599 Washington Avenue • Bridgeport
Proudly Family Owned & Operated Since 1940
Michael J. Parente • Michele Parente
203-579-1494
www.ParenteLauro.com

Michael Garofalo
(203) 261-2180
Parishioner
michaelg@allstate.com
© 2009 Allstate Insurance Company
www.allstate.com
Allstate. You're in good hands.

LAROCCA'S GARAGE, INC.
MADISON BRAKE & WHEEL ALIGNMENT
EST. 1960
One Stop Complete Truck & Car Care
Foreign & Domestic Auto Repair
71 Federal St., Bridgeport
(3 Doors in from Main St.)
203-335-9926 / Mike Larocca - Proprietor

WE'RE HIRING
AD SALES EXECUTIVES
BE YOURSELF. BRING YOUR PASSION. WORK WITH PURPOSE.
• Work-Life Balance
• Full-Time with Benefits
• Serve Your Community
• Paid Training
• Some Travel
Contact us at: careers@4lpi.com | www.4lpi.com/careers

ABRIOLA PARKVIEW
FUNERAL HOME
James Abriola
Director
203-373-1013
419 White Plains Road
Trumbull, CT
www.abriola.com

STAND OUT
with a PREMIUM DIGITAL AD on PARISHESONLINE.COM

CONTACT US AT 800-477-4574

Pepper's LANDSCAPING & LAWN SERVICE, INC.
FOR COMPLETE LANDSCAPE AND LAWN MAINTENANCE SERVICE
RESIDENTIAL • COMMERCIAL
Call Rich or Joanna
(203) 377-1596 • Trumbull
CUSTOM DESIGN & INSTALLATION OF:
New Lawns, Seed/ Sod • Shrubs • Trees
Plantings • Retaining Walls • Belgium Block
Spring & Fall Clean-ups • & Much More!
Fully Insured • Free Estimates
pepperslandscaping.com

ALL AMERICAN WASTE
800-826-7952
aawllc.com

ADT-Monitored Home Security
Get 24-Hour Protection From a Name You Can Trust
• Burglary
• Fire Safety
• Flood Detection
• Carbon Monoxide
ADT Authorized Provider SafeStreets
1-855-225-4251

THIS SPACE IS AVAILABLE

This Space is Available

RLC RESORT LIFESTYLE COMMUNITIES
River Valley
Tour Today!
All-Inclusive Independent Retirement Living
Call Today to Schedule a Private Tour!
203-590-9880

101 Oakview Drive
Trumbull, CT 06611
RiverValleyRetirement.com

THREE T'S
Irrigation Contractors
Professional Installers & Service Techs of Lawn Sprinklers
CT License #00208856
203-336-8152

SECURE ENVIRONMENTS
Alarms • Cameras • Monitoring
A/V • Data • Access Control
Jim Rackiewicz - (203) 641-1200
Proudly Serving the Trumbull area since 1989
secureenvironments.net
CT License # 106133

GROW YOUR BUSINESS AND SUPPORT YOUR COMMUNITY
Advertise Here!
CONTACT US AT 800.477.4574

Wright Co Insurance
COMMERCIAL • HOME • AUTO
Serving the community since 1959
Robert J. Wright II — Parishioner
President — 203.268.8675 phone
Bob@wright-insurance.com — 203.913.8106 cell
105 Technology Drive • Ste 2D
Trumbull, CT 06611

CAVOTO
PLUMBING & HEATING LLC
"YOUR NEIGHBORHOOD PLUMBER"
203-375-6422
www.cavotoplumbingheating.com
10% Discount for Senior Citizens

CFM
CYRIL F. MULLINS FUNERAL HOME, INC.
399 White Plains Road
Trumbull, CT 06611
(203) 372-6543
www.mullinsfh.com

Mobile Automotive Brake Repair
•Foreign and Domestic
•I come to you (Trumbull, Monroe)
•Most jobs done in a few hours
•Licensed and Certified
•Free estimates, work guaranteed
•16 years experience at the dealer level.
Member of St Theresa
Call Dane 203-554-8182

Women's Health Connecticut
Devoted to women, committed to excellence
Pierre Hage, MD
OB-GYN
115 Technology Drive, Suite A300
Trumbull, CT 06611
203-374-0404

Stefanie Edwards
Realtor
FOWLER and COMPANY
WILLIAM RAVEIS
Stefanie.Edwards@raveis.com
312.636.8050
Proud graduate of St. Theresa School, class of '89!
A PORTION OF MY COMMISSION GOES TO A CHARITY OF YOUR CHOICE.

B & G PIPING COMPANY, INC.
MECHANICAL CONTRACTORS
92 ERNA AVE. MILFORD, CT 06460
203.877.2937 TEL • 203.877.4888 FAX
CALL US FOR ALL YOUR PLUMBING & HEATING NEEDS
For the past 35 years we have been servicing the Fairfield & New Haven areas. We will provide cost efficient & prompt service. Specializing in: HVAC piping, Plumbing systems & Service work.

777 KLEANING & RENOVATION SERVICES
WE DO IT WELL
OR
NOT AT ALL
CALL NOW
(888) 873-6650
Fully Insured & License # HIC.0629868
info@777kleaners.com
Visit Our Website For More Details
www.777kleaners.com

OSTERIA ROMANA
FINE ITALIAN DINING
•
DINING AL FRESCO
•
PRIVATE PARTIES
•
SUNDAY BRUNCH
89 MAIN STREET
MONROE
203.261.1600
OSTERIAROMANA.COM

A.J.KLEIN JEWELERS
Crosses, medallions, and more!
www.ajkleinjewelers.com
866 Bridgeport Avenue, Shelton 203-929-3300

MICHAEL P. CAFARO, M.D.
INTERNAL MEDICINE
Northeast Medical Group
4719 Madison Avenue
Trumbull, CT 06611-1797
(203) 268-3816

RAYZOR'S EDGE TREE SERVICE
• TREE REMOVAL
• PRUNING
• KILN DRIED FIREWOOD
203.258.5584

(203) 459-8234 • Fully Insured
ELITE ELECTRICAL CONTRACTORS L.L.C.
Trumbull CT Lic #E1-122336
Commercial • Industrial
Bucket Truck Service • Parking Lot Lighting
New Electric Installation and Repair
www.eliteelectricalcontractorsllc.com

Connecticut Yankee
Interior / Exterior Painting
Light Carpentry
Rod Cohane, *Owner/Parishioner*
203-218-4827 Lic. #0629519

Stay connected to our faith community no matter where you are by signing up to get our bulletin delivered straight to your email!
www.ParishesOnline.com

GROW YOUR BUSINESS BY PLACING AN AD HERE!
CONTACT US!
Contact Robin Ungaro to place an ad today!
rungaro@4LPi.com
or (800) 477-4574 x6447

BURNS CONSTRUCTION
Paving Your Way Since 1957
Paving the way since 1957
Commercial - Residential
203-375-1383
www.burnsconstruction.com

WE'RE HIRING
AD SALES EXECUTIVES
BE YOURSELF. BRING YOUR PASSION.
WORK WITH PURPOSE.
• Paid Training
• Some Travel
• Work-Life Balance
• Full-Time with Benefits
• Serve Your Community
Contact us at careers@4lpi.com
www.4lpi.com/careers

merry maids.
Celebrating 30 years of Service in Fairfield County.
MENTION THIS AD FOR A DISCOUNT
203-367-6243

Hairstyled by Jill
Call or Text for Appointment
203-984-5653