

SAINTS ROSE AND CLEMENT PARISH
111 Long Street, Warwick Rhode Island 02886

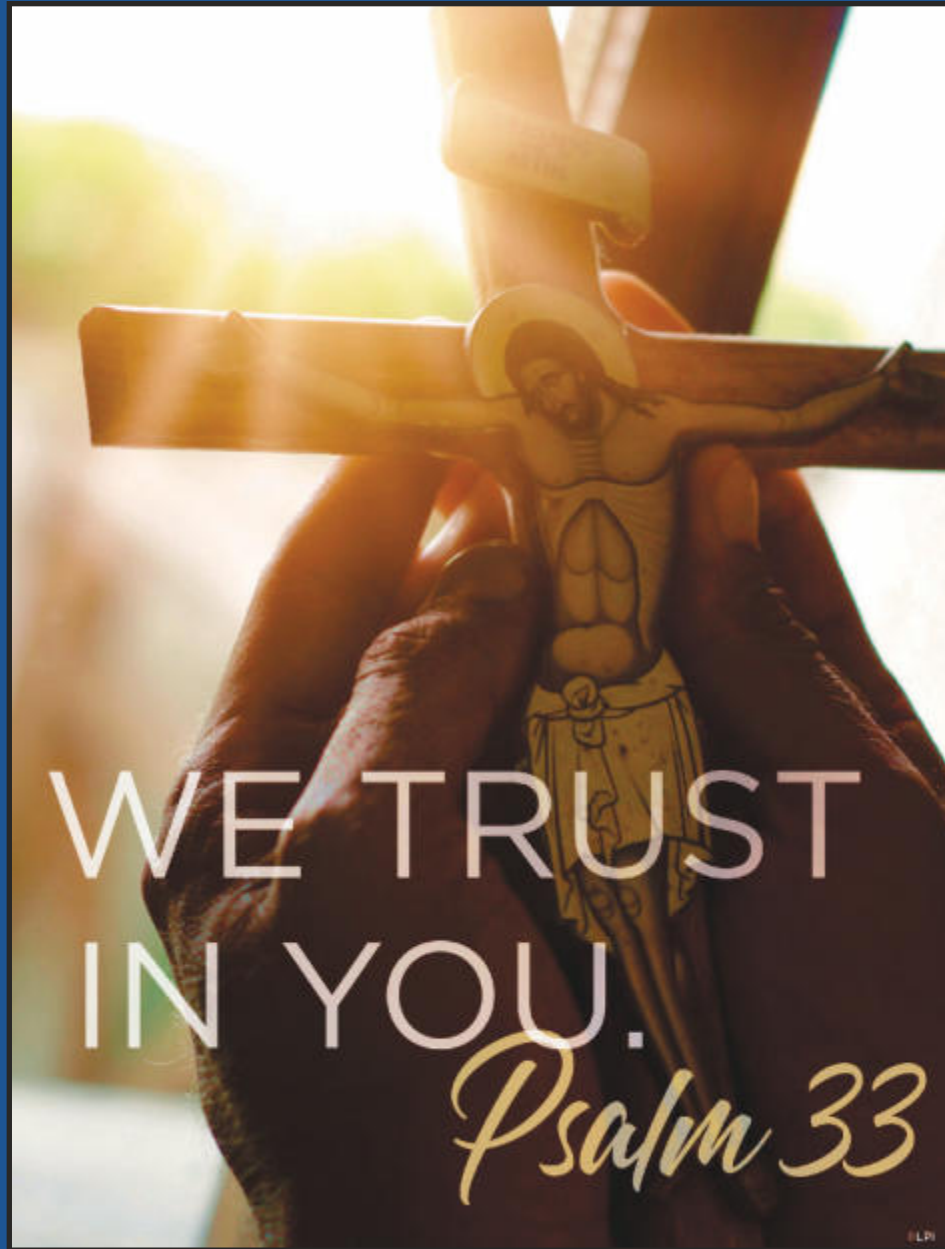

WEEKEND MASSES

Saturday Vigil - 4:00 pm

Sunday 8:00 am, 10:30 am, & 5:00 pm

WEEKDAY MASSES

Monday to Friday at 8:00 am

CONFESSION

Saturday from 3:00 pm to 3:30 pm

MISSION STATEMENT

“At SSRC we strive, through our relationship with Jesus Christ and with one another, to welcome all. We seek especially to accompany those on the margins of society, those who have fallen away, the lonely, and all of those searching for the presence of God.

As a community of believers we seek to grow in faith through worship, grow in love through works of justice and mercy, and grow in hope that God may be glorified in all.”



The parish office is open
9 am - 2 pm
Monday through Friday



PARISH MEMBERSHIP

please take a registration form at the exits of the church or
contact Patti Gioffreda in the Parish Office
at (401) 739-0212 or email at office@ssrcr.com

REMINDERS. PLEASE:

- * Bring your hand sanitizer to church and apply it as you walk in.
- * It is highly recommended to wear a mask if you have not received the COVID vaccine.
- * Continuing to maintain social distancing is a recommended practice
- * Confessions are on Saturday from 3 pm to 3:30pm next to the Altar.

Readings for the week of October 17, 2021

Sunday: Is 53:10-11/Ps 33:4-5, 18-19, 20, 22 [22]/Heb 4:14-16/Mk 10:35-45 or 10:42-45 **Monday:** 2 Tm 4:10-17/Ps 145:10-11, 12-13, 17-18 [12]/Lk 10:1-9 **Tuesday:** Rom 5:12, 15, 17-19, 20-21/Ps 40:7-8, 8-9, 10, 17 [8 and 9]/Lk 12:35-38 **Wednesday:** Rom 6:12-18/Ps 124:1-3, 4-6, 7-8 [8]/Lk 12:39-48 **Thursday:** Rom 6:19-23/Ps 1:1-2, 3, 4 and 6 [Ps 40:5]/Lk 12:49-53 **Friday:** Rom 7:18-25/Ps 119:66, 68, 76, 77, 93, 94 [68]/Lk 12:54-59 **Saturday:** Rom 8:1-11/Ps 24:1-2, 3-4, 5-6 [cf. 6]/Lk 13:1-9 **Next Sunday:** Jer 31:7-9/Ps 126:1-2, 2-3, 4-5, 6 [3]/Heb 5:1-6/Mk 10:46-52

Week Ending October 10, 2021

Weekly.....	\$ 5,711.00
Online Giving.....	\$ 1,271.00
Monthly Maintenance.....	\$ 2,570.00
Seminarians' Education...	\$ 195.00
Andrew Martin Fund.....	\$ 150.00
Other.....	\$ 820.00
Total	\$ 10,717.00



Scan the QR code with your camera on your phone and it will bring you to the website for Parish Giving or visit our website at www.SSRCRI.com to set up a **PARISH GIVING** online account.



SATURDAY, OCTOBER 16, 2021

29th Sunday in Ordinary Time

- 4:00 PM † Donald Cassesso (16th Anniv.)
4:00 PM † Polly Venditti

SUNDAY, OCTOBER 17, 2021

29th Sunday in Ordinary Time

- 8:00 AM † Parishioners of SS. Rose and Clement
10:30 AM † Owen B. Gilman, MD. (6th Anniv.)
10:30 AM † Deceased Members of the Bianco and Halvorsen Families
5:00 PM † Parishioners of SS. Rose and Clement

MONDAY, OCTOBER 18, 2021

St. Luke, Evangelist

- 8:00 AM † Vincent Marchetti
8:00 AM † Souls in Purgatory
7:00 PM *Devotions*

TUESDAY, OCTOBER 19, 2021

Sts. John de Brebeuf and Isaac Jogues, Priests, and Companions, Martyrs

- 8:00 AM † Allison DeSilva

WEDNESDAY, OCTOBER 20, 2021

St. Paul of the Cross, Priest

- 8:00 AM † Owen B. Gilman, MD. (6th Anniv.)
8:00 AM † Parishioners of SS. Rose and Clement

THURSDAY, OCTOBER 21, 2021

Weekday

- 8:00 AM † Edwina Ormonde
8:00 AM † Deceased Members of the Ormonde Family

FRIDAY, OCTOBER 22, 2021

St. John Paul II, Pope

- 8:00 AM † Celeste Fishlock

SATURDAY, OCTOBER 23, 2021

30th Sunday in Ordinary Time

- 4:00 PM † Josephine and Joseph Tatlo and children
4:00 PM † Joan VanBost
4:00 PM † Kevin Rooney (5th Anniv.)

SUNDAY, OCTOBER 24, 2021

30th Sunday in Ordinary Time

- 8:00 AM † Parishioners of SS. Rose and Clement
10:30 AM † Ryan Christopher Aquinaldo
10:30 AM † Amelia Aquinaldo
5:00 PM † Parishioners of SS. Rose and Clement

29th Sunday in Ordinary Time



Our **Book of Remembrance** is set up in the narthex. Please add names of your deceased loved ones **before Saturday, October 30th**, when the book will be moved to the altar for the Mass of Remembrance.



Scare up some fun at

TRUNK OR TREAT!

FRIDAY, OCTOBER 29TH, 2021

5:30PM-7:00PM

ST. ROSE AND CLEMENT CHURCH PARKING LOT

Bring your monstrous appetite. Dreadfully delicious food and drink available from **PACO'S TACOS** and **RISE AND GRIND COFFEE** (cash or credit card accepted).

FOR ORGANIZATION AND SAFETY PURPOSES, PLEASE FOLLOW THE SCHEDULE BELOW:

5:00pm-5:30pm: Arrive and decorate your trunks. Cars participating should park on the left side of the church (if you are standing on Long Street and facing the church, park to the left). Cars with decorated trunks must remain parked until 7:00pm.

Be creative! Prize will be awarded for best trunk!

5:30pm-7:00pm: Trunk or Treat time! If you are attending the event, but choose not to have your trunk open for treaters, please park to the right of the church and walk your child to the trunk or treat area. Be sure to wear your costume. Please no weapons or costume masks that fully cover faces for grades 5-8 or adults. Because this is an outdoor event, covid masks are optional.

CANDY DONATIONS NEEDED! We need lots of **NOT FREE CANDY/TREATS** for this event and appreciate all donations! Please send in treats to your homeroom teacher or drop off at the parish office by Wednesday, October 27th. Thank you for your support.

NEW THIS YEAR: JACK O'LANTERN CONTEST!

Bring your already carved, painted, or decorated pumpkin for everyone to enjoy. We'll provide the tea lights.

PRIZES FOR THE MOST CREATIVE PUMPKINS!

Drop off your pumpkin beginning at 5:00pm at the pumpkin tables in the trunk or treat area. Pumpkins can be picked up before you leave.



Join Us For
*October Rosary
Devotions*

Mondays

October 18th

October 25th

at 7pm in the church



The month of October each year is dedicated to the Most Holy Rosary.

This is primarily due to the fact that the liturgical feast of Our Lady of the Rosary is celebrated annually on October 7th. It was instituted to honor the Blessed Virgin Mary in gratitude for the protection that she gives the Church in answer to the praying of the Rosary by the faithful. The practice of dedicating the entire month of October to the Holy Rosary developed toward the end of the last century. Pope Leo XIII (papacy: 1878-1903)

strongly promoted the increase of devotion to the Blessed Mother by encouraging the constant use of the Rosary.

In this month of October, let us consider this beautiful prayer of the Rosary as a means that we too can use in order to draw closer to Jesus and Mary by meditating on the great mysteries of our salvation.



Journey of Faith

Parish Candle Fundraiser

Presented by SS Rose & Clement Social Committee

These inspirational candles handcrafted in the USA are highly fragrant, with lead-free wicks, and 75+ hours burn times!

There are two ways to shop to support our fundraiser:

VISIT OUR ONLINE STORE: www.iraismore.com Group ID: 71164

IN PERSON AFTER MASSES ON WEEKENDS FROM 10/23-11/7

COST: \$15 (50% to the Parish) Payment due at time of order.

Thank You For Your Support!

Sunday, October 17, 2021



From the Desk of Mrs. Izzi

Now that it is mid-October the new school year is truly in a routine. Trimester One STAR Testing is behind us and results have been sent home to parents in print. If you have not already returned yours, please do so this upcoming week.

It is also very exciting this Fall as co-curricular programs we were unable to offer last year have now been reintroduced. Students have been participating in Chess as well as Music lessons after school! The sound from them doing all of this is gleeful. Our PTO Board is also planning our Trick or Trunk at the end of this month as well as a Dine-Out at *Uno's* on Wednesday, October 20th. Take a night off from cooking and bring the enclosed ad to *Uno's* which is a fund raiser for the school and a great community builder too.

Recently the House of Glass installed safety windows in each classroom as well as the library. This was something we arranged for during the summer but due to a delay in shipment of materials the project was not completed until the first Saturday in October. The windows allow for an easy exit in the event of an emergency if the entrance as well as the side door were blocked. I want to thank Father Andrew as well as our Maintenance Person, Mr. Dennis Greenless, for their time with this project. Executing the installation of the new windows and continuing to make other improvements demonstrates that we have a commitment to make our facility a safe environment for our pupils.

Have a wonderful week!



From the Desk of Mrs. Caton

Reminder : Grades 7-10 Meet monthly in the church hall 3:30 - 5 p.m. The next class grades 7-10 will meet on Sun. Oct 24th.

Sunday Oct 17th We will remember our Veterans by hosting a drive organized by our Veteran's Committee and our Faith Formation students. We will have a list of items we are collecting outside all of the entrances at church. We will have bins placed outside the entrances until Sun. Nov. 7th. Deliveries will be made to all Veterans on Nov. 11th.

We will kick off our Food Drive to Thanksgiving beginning Oct. 24th. All food/donations need to be returned by Sun. Nov. 14th. There will be bags to take home with all items needed for families.

Fri. Oct 29th. All Faith Formation families are invited to Trick or Trunk at SS Rose and Clement parking lot, sponsored by St. Rose of Lima PTO see the ad in the bulletin for details.

EST. 1963
UNO
PIZZERIA & GRILL

EAT, DRINK & RAISE MONEY!

COME SUPPORT A DOUGH RAISER TO BENEFIT
Saint Rose of Lima

DATE:
Wednesday October 20th

VALID AT:
**Uno Pizzeria & Grill
399 Bald Hill Rd
Warwick, RI 02886
401-738-5610**

UNO® will donate up to **20%** of your check

DINE-IN or TAKEOUT!

Please present this certificate at the time of payment to receive up to 20% of your check's value, excluding tax and tip. Certificate is the property of the school and must be used with other coupons or discounts. To be used only for the date listed above.

unodoughraisers.com

PRESENT THIS TO YOUR SERVER

Are you familiar with the **ST. ROSE OF LIMA SCRIP PROGRAM**? Purchase a Dave's Market or Stop & Shop Gift Card in the parish office or in school. (No additional fees apply).

5% of all the gift cards you buy (or someone else who buys in your family's name) comes back to the school.
2.5% goes to the school and 2.5% gets applied directly to your next year's tuition bill or if no family name specified it will go child in need of tuition assistance.

GIFT CARDS ARE AVAILABLE FOR PURCHASE AT THE PARISH OFFICE DURING WEEKDAY OFFICE HOURS MON-FRI, 9-2 PM. CASH OR CHECK ARE ACCEPTED WHEN PURCHASING AT THE CHURCH. CHECKS PAYABLE TO ST. ROSE OF LIMA SCHOOL.

Gift card denominations are as follows:
Stop & Shop: \$10, \$25, \$50, \$100
Dave's Market: \$10, \$25, \$50, \$100

Thank you to all the Gardeners and Mother Teresa helpers who helped keep the Farmers Market going this year in Don's memory. Special thanks to Anne & Bill, Kathy & Russell, Michelle & Marguerite. An extra special thank you to Roland without his help we wouldn't have been able to do as well.
Thank you to All. Pat Cerullo

If you are an adult interested in receiving Baptism, Eucharist or Confirmation, please contact office@ssrcr.com for more information or to register.



Registration open for NAMI Family-to-Family course

NAMI Rhode Island (the local chapter of the National Alliance on Mental Illness) will offer a **Family-to-Family** course beginning **Tuesday, October 19, 2021** at 6:30 PM. This is a free and virtual 8-session educational program for family, significant others and friends of people with mental health conditions. It is a designated evidenced-based program. Research shows that the program significantly improves the coping and problem-solving abilities of the people closest to a person with a mental health condition.

NAMI Family-to-Family is taught by trained family members who have personal family experience and includes presentations, discussions and interactive exercises.

What You'll Gain

NAMI Family-to-Family not only provides information and strategies for taking care of the person you love, but you'll also find out that you're not alone. Recovery is a journey, and there is hope.

The group setting of NAMI Family-to-Family provides mutual support. You will experience compassion and reinforcement from people who understand your situation. Sharing your own experiences often helps you and others in your class. In the program, you'll learn about:

- How to solve problems and communicate effectively
- Taking care of yourself and managing your stress
- Supporting your loved one with compassion
- Finding and using local supports and services
- Up-to-date information on mental health conditions and how they affect the brain, - How to handle a crisis
- Current treatments and therapies
- The impact of mental health conditions on the entire family

For more information and/or to register for this evidence-based program, visit namirhodeisland.org, call 401-331-3060 or email Michael O'Rourke at morourke@namirhodeisland.org

GRIEF and ANXIETY SUPPORT

Feelings of isolation, abandonment, and overwhelming sadness can accompany us when we have lost a loved one. And many are experiencing these same emotions as we cope with the stress of this pandemic.

While we are not presently meeting at the church in a group setting, our parish bereavement ministry is still available to anyone who needs to talk or express their feelings.

Please feel free to reach out to one of us:
Alberta 732-8914, Paula 737-5099, Elaine 738-8833

*St. Rose of Lima School may need substitute teachers during the school year. If you are interested email your resume to kizzi@saintroseschool.com
Must hold a minimum of a Bachelor's degree and flexible
Must enjoy working with children*



Job Posting for St. Rose of Lima School

After School Staff Person Monday-Friday 1:45pm-5:00pm

~. Enjoys working with age 3 and 4 year old children

~ Flexible ~ Loves a faith-based work environment

Contact Kim Izzi at kizzi@saintroseschool.com

"Come and See" RCIC

The RCIC Program is open to all students in grades 4 through 12 who have not yet received any formal Religious Education and are in need of Baptism, First Holy Communion, First Penance, or Confirmation. Sacramental prep classes are held Sunday mornings from 9:15-10:00 AM October-May with Deacon Brian.

For more information, please contact the Deacon at DcnBrian@ssrcr.com

Bishop Hendricken High School will be hosting an in-person Open House on Saturday, October 30th from Noon to 3:00 pm. Information on admissions as well as academics, art, athletic and extracurricular activities will be available. The entrance exam for prospective 8th, 9th or 10th grade students will be held on Saturday, December 4th, and a makeup exam will take place on Saturday, December 11th, at 8:30 am. For more information, please call the Admissions Office at 889-5425.

The Men of St. Joseph will hold their bi-weekly meeting on **Saturday, October 23rd** from 7:30 am-9:00 am.



The meeting will begin with Recitation of The Most Holy Rosary in the main church followed by a group discussion on *How To Be A Catholic Man In the World Today*. Please call Malcolm Vakalis at 219-6019 with any questions.

Parish/School Basketball Event (not a CAL run program)

Saturdays 11/6, 11/13, 11/20, 12/4 12/11 & ? 12/18

In the St. Rose of Lima Gym

Grades 1 & 2 9:00 am - 10:00 am

Grades 3 & 4 10:00 am - 11:00 am

Permission slips available in the parish office. For more details contact Mr. John Bailey at johnbailey60@gmail.com

Would you like to remember a loved one on a particular date? Masses are available for 2021 & 2022

Weekend Masses are a \$25 donation &
Weekday Masses are a \$10 donation

Call Patti in the office at 401-739-0212 or email at office@ssrcr.com to schedule.



Find us on Facebook at

Saints Rose and Clement Church

www.facebook.com/ssrcr/

Parish Office Information

Phone 401-739-0212 Fax 401-732-4144

office@ssrcrri.com

www.ssrcrri.com

www.facebook.com/ssrcrri

Office Hours Monday- Friday

9:00 am - 2:00 pm

Parish Staff Information

Very Reverend D. Andrew Messina, Pastor

FrAndrew@ssrcrri.com

Deacon Brian Callahan, Deacon Assistant

DcnBrian@ssrcrri.com

Deacon John Baker, Deacon Assistant, Retired

Mrs. Patti Gioffreda, Administrative Assistant

pgioffreda@ssrcrri.com

Mrs. Elizabeth Kirejczyk, Parish Financial Administrator

lkirejczyk@ssrcrri.com

Ms. Kara Buchanan, Bookkeeper

kbuchanan@ssrcrri.com

Mrs. Kelly Caton, Director of Faith Formation

kcaton@ssrcrri.com

Mrs. Kelly Caton, Director of Music

kcaton@ssrcrri.com

Mr. Dennis Greenless, Maintenance

The Honorable Alice Gibney, Trustee

Mrs. Patricia Pothier, Trustee

St. Rose of Lima School

Pre-Kindergarten to Grade Eight

Mrs. Kim D. Izzi, Principal

kizzi@saintroseschool.com

www.saintroseschool.com

Office 401.739.6937 Fax 401-737-4632

*Accredited by the New England Association
of Schools and Colleges*

Parish Ministries

Bereavement Ministry, Alberta Baccari

401-732-8914

Garden Ministry, Michael Carroll

mcarroll2430@gmail.com, 401-298-6976

Heavenly Stitchers (Knitting/Crochet Group), Maura Quirk

mauraquirk@verizon.net

Knights of Columbus Council 2295, Joe Burns

jburns.koc2295@gmail.com

Knights of Columbus Kennedy Council, Tom

Choquette

tom.faxon@yahoo.com

Men of St. Joseph, Malcolm Vakalis

401-219-6019

Mother Teresa Ministry, Karen Pertuso

tuze4@yahoo.com

RCIA (Sacrament Prep. for Adults), Rev. Andrew Messina

FrAndrew@ssrcrri.com

Social Ministry

Nancy Hagerty, *nhagerty58@gmail.com*

Kim Jones, *jones.kim190@gmail.com*

Veterans Committee, Patricia Cerullo

pcerullo21@gmail.com

Women of SSRC, Carolyn Wheeler

401-732-4452

Youth Ministry, Deacon Brian Callahan

DcnBrian@ssrcrri.com



PAWTUXET MEMORIAL PARK

Pre-Arranged Burial Estates
Interest Free Program

401-781-4600

www.pawtuxetmemorial.com

Stephen@pawtuxetmemorial.com

BRENTWOOD NURSING HOME



4000 Post Road
Warwick, RI
(401) 884-8020

DESIGN, PLANTING SERVICE
AND LAWN MAINTENANCE



*Rainone
Landscaping, Inc.*

RON RAINONE, President
401-231-3100
rainonelandscaping.com



**Margaret A.
Caster, CPA**

- Tax Preparation -
401-737-1099

131 Airport Road
Warwick, RI 02889
www.mcastercpa.com

Russell J. Boyle & Son Funeral Home

142 Centerville Road
Warwick, Rhode Island 02888

TEL: 732-8800

Pre-Arrangement and Pre-Financing
to meet individual needs
Thomas C. Boyle, Director

PAPA'S Ice Cream

**Your Neighborhood
Ice Cream Parlor.**

W Shore Road, Warwick
CELEBRATING 20 YEARS

NORM LEVASSEUR

Elder Health Care Insurance Consultant

LICENSED INSURANCE AGENT SINCE 1984



office: **401-781-6517**

cell: **401-339-9531**

norm.levasseur@insurer.com

158 UNDERWOOD AVENUE

WARWICK, RI 02888-1243

Referrals are Welcome

- Medicare Supplement Plans
- Medicare Advantage Plans
- Medicare Prescription Drug Plans
- Hospital Income Insurance
- Long Term Care Insurance
- Senior Life Insurance
- Individual Life Insurance
- Disability Insurance
- Virtual Enrollment Possible

Primary Care Auto Repair



33 Locust Avenue, Warwick | 401-250-8824
www.primarycareauto.com

*We Service All Makes
and Models.*

**FIVE-STAR
SERVICE RATING!**

Family Owned

Wings Heaven & Pizza

**SAVE 5% -
Place your
order online!**

701 Warwick Avenue
Warwick

(401) 941-8888

Monday through Thursday 11:00 am - 10:00 pm,
Friday and Saturday 11:00 am - 12:00 pm,
Sunday 12:00 pm - 11:00 pm

wingsheavenpizza.com

West Shore Health Center

A 5 Star Facility

Short-Term Rehabilitation • Subacute Nursing Services
Dementia Care • Long-Term Care for Chronic Conditions

109 West Shore Rd., Warwick

401-739-9440 • www.hcltdri.com



DR. BASANT SIDHOM
1565 POST RD, WARWICK
(401) 472-9424
IMMEDIATE APPOINTMENT
AVAILABILITY!



PRECISION

EYE CARE ASSOCIATES & OPTICAL
PROVIDING VISION WITH CARE

WE'RE HIRING

AD SALES EXECUTIVES

BE YOURSELF. BRING YOUR PASSION.

WORK WITH PURPOSE.

- Paid Training
- Some Travel
- Work-Life Balance
- Full-Time with Benefits
- Serve Your Community

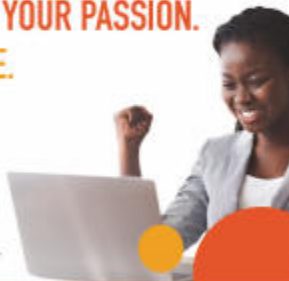

Contact us at careers@4lpi.com
www.4lpi.com/careers

BUTTONWOODS 416

*Good Food • Good Friends
Good Times*

416 Buttonwoods Avenue
Warwick, RI 02886
401-738-7571

Tony & Jackie Fiore - Proprietors
www.ButtonwoodsFishandChips.com

**FREE
AD DESIGN
WITH PURCHASE
OF THIS SPACE**

CALL 800.477.4574

**AVAILABLE FOR
A LIMITED TIME!**

ADVERTISE HERE NOW!

Contact **Lisa Elliott** to
place an ad today!
lelliott@4LPi.com or
(800) 477-4574 x6284

WARWICK TREE SERVICE, INC.

405 Arnold Road • Coventry, RI 02816

(401) 885-1330 • (401) 826-TREE



For ad info. call 1-800-477-4574 • www.4LPi.com

St. Rose & St. Clement, Warwick, RI

03-0323

Urquhart - Murphy Funeral Home

For Information Concerning
Pre-Need Funeral
Planning
Please Call Us

800 Greenwich Avenue, Greenwood

737-3510

Edward L. Murphy, Director
Charles N. Sewall, VP - Off. Mgr.
Robert L. DeMaula, Director
Paul J. Diamond, Director



ALL PHASES
of PLUMBING
& HEATING
Residential and
Commercial

Find coupon at www.rileyplumbing.com

401-739-5700
Christopher J. Dunn
D.M.D.
General Dentistry
Evening & Sat. hours available
1862 Warwick Avenue
Warwick, RI 02889

Italian Cookies & Pastries • Portrait Cakes



**Antonio's Home Bakery
& Charlie's Deli**
Sandwich & Coffee Shop

Specializing in All Occasion Cakes
Birthday • Weddings
Whipped Cream Cakes & Pies

2448 West Shore Road Deli: 732-3373
Warwick, Rhode Island Bakery: 738-3727

ESTABLISHED 1950



**CESARIO
PAVING
COMPANY**

739-4372

*Asphalt Driveways,
Parking Areas, Sidewalks
Seal Coating, Cement and
Landscape Construction
Excavating, Loam Delivered
Snow Plowing and Sanding*

JOAN CESARIO
Owner, RI Reg. 4541
91 Deerfield Dr., Warwick, RI 02886

SUNNY VIEW NURSING HOME



Mary Miga - Taylor, R.N.
Director of
Nursing Services

83 Corona Street
Warwick, RI 02886

(401) 737-9193
SunnyView@verizon.net

**AIRLINE
EXPRESS**

Limousine & Car Service

401-827-0000
airlineexpresslimousine.com
Locally and veteran owned



Full Line of Nursery Stock
Annuals • Perennials • Mulches
Garden Supplies • Loam
315 BLACKROCK RD., COVENTRY | 821-5549
WWW.HATTOYSNURSERY.COM

QUINN FUNERAL HOME
Family Owned and Operated Since 1857

Traditional Funerals to Simple Cremation Services
Pre-Arrangements & Pre-Financing Available.

Directors

Michael F. Quinn, Patrick J. Quinn, Jerome D. Quinn,
Christopher P. Quinn, Paul A. Falso, Jr.

Intern

Michael J. Quinn

2435 Warwick Ave.
Warwick, RI 02888

401-738-1977
www.QuinnFuneralHomes.com



**Dockside Seafood
Marketplace**

**HOME OF FRESH CUT MEAT
AND SEAFOOD!**

Serving our customers since 1982



2275 WARWICK AVENUE
WARWICK
401-921-5005

Please follow us on Instagram
and Facebook for our specials!  

Please see our weekly specials here:
<https://docksideseafoodri.com/weekly-specials/>



2914 Post Rd, Warwick RI 02886
401-921-7113

**Check out our
HUGE CATERING MENU
at pvdpizza.com**

**delivering to all of Warwick
7 days a week!**

Greenwood
Credit Union

2669 Post Rd., Warwick, RI
401-739-4600
greenwoodcu.org

MOSJ Painting

Residential Interior &
Exterior Painting
Decks & Power Washing
*Serving Warwick
& Surrounding Towns*

REGISTERED (42328) • FULLY INSURED
Mr. Malcolm Vakalis, O.P.
401-219-6019

SUPPORT OUR ADVERTISERS!



For ad info. call 1-800-477-4574 • www.4LPi.com

St. Rose & St. Clement, Warwick, RI

03-0323