

st. augustin church

Corner of Carroll & Harrison Avenues • Newport, R.I.
“Serving the people of God in the Fifth Ward”

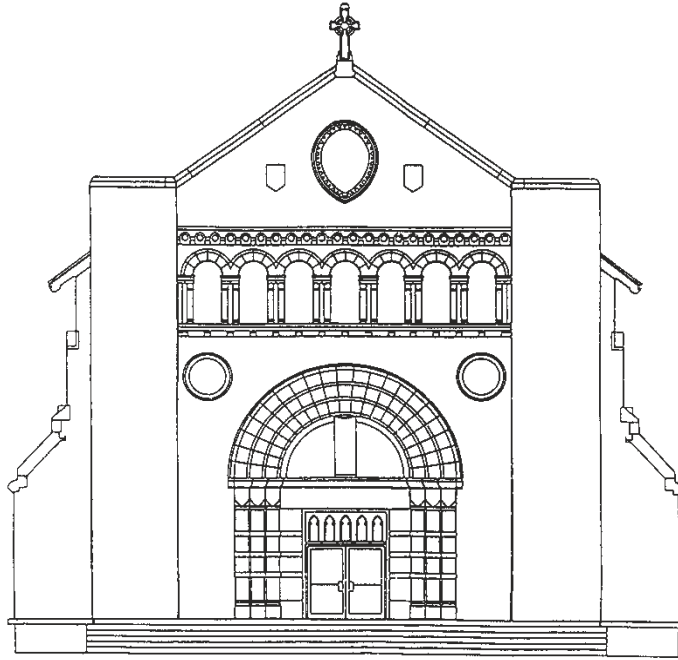

MASS SCHEDULE

Saturday Evenings at 4:00 pm

Sunday Mornings at 9:30 am

Daily Mass : Tuesdays and Thursdays at 7:30 am

Rectory: 2 Eastnor Road P.O. Box 357 • Newport, R.I. 02840 Telephone: 847-0518

Sr. Josephine St. Leger Telephone ; 849-8702

www.staugustinnewport.org

Pastor Rev. Kris von Maluski
Pastoral Associate Sr. Josephine St. Leger S.J.C.
Volunteer Sacristan Nancy Finn

Pastor Emeritus Rev. John McNulty
Directory of Music Matt Gnolfo
Religious Ed. Coordinator Shawn Burns

SACRAMENT OF BAPTISM

Upcoming Baptism Dates

Feb 10th and March 3 after 9:30 Mass

SACRAMENT OF RECONCILIATION

Confessions are Saturdays' at St. Mary's from 8:00 a.m. or at either church by appointment.

SACRAMENT OF MATRIMONY

Please call the rectory at least one year in advance. Be sure to have a confirmed date at the church before making other arrangements.

MINISTRY TO THE SICK

Please notify us when a parishioner is home-bound or hospitalized and would like Holy Communion or the Anointing of the Sick.

SACRAMENT OF HOLY ORDERS

If you would like to serve God and his people and the Church, please call our office of vocations at 831-8011 or the Rectory.

BIRTHRIGHT COUNSELING

1-800-550-4900

BULLETIN ANNOUNCEMENTS: Must be submitted in writing by Monday, 4:00 pm

WELCOME

If you are new to the area, we welcome you to join our Parish Family. Please introduce yourself after Mass and register in the Parish. We want to know you and serve you. We are a stewardship Parish – Sharing Time, Talent and Treasure.



Handicap Accessibility to our Church is by the ramp to the left of the front entrance. A wheelchair is available just inside the left interior door of the foyer.



**MASS INTENTIONS
FOR THE WEEK**

Tuesday Feb 5 (Fr. Kris)
7:30 a.m. Lenny Murphy

Thursday Feb 7 (Fr. George)
7:30 a.m. Thomas F. Kelly Jr.

Saturday Feb 9 (Fr. Kris)
4:00 p.m. Jack Sullivan

Sunday Feb 10 (Fr. Kris)
9:30 a.m. Barry Clark

SANCTUARY LAMP MEMORIALS



*This week the Sanctuary Lamp
will burn in memory of
Peace in the World
Please remember this in your prayers!*

**GROWING IN FAITH TOGETHER
FOCUS OF THE READINGS
Facing rejection**

Reading I	Jeremiah 1:4-5, 17-19 (prophet consecrated to God)
Reading II	1 Corinthians 12:31-13:13 (love never fails)
Gospel	Luke 4:21-30 (beginning of preaching; rejection by the townspeople)
Key Passage	They got up, drove him out of the town, and led him to the brow of the hill on which their town was built, so that they might hurl him off the cliff. But he passed through the midst of them and went on his way. (Luke 4:29-30)
Adult	What do you do when a message you are trying to deliver "falls on deaf ears"?
Child	Are there times when you have not listened as well as you could to what someone was telling you? Why didn't you?



Feb2 & Feb3

Lectors:

4:00 p.m. Brigid Rubin, Dave Galvin
9:30 a.m. Karen Doyle, Terrie Welford

Eucharistic Ministers:

4:00 p.m. Karen O'Brien, Jim Mahoney
Sr. Josephine
9:30 a.m. Mary Weaver, Kevin Weaver
Eduardo Zebellos

Altar Servers:

4:00 p.m. Saiorse & Ruairi O'Connor
9:30 a.m. Michael Weaver

Feb 9 & Feb 10

Lectors:

4:00 p.m. Joan Kelly, Rick Kelly
9:30 a.m. Mary Lehane, Danielle Campbell

Eucharistic Ministers:

4:00 p.m. Joan Chapdelaine, Mary Lehane
Karen O'Brien
9:30 a.m. Louise McNulty, Michael Hunter
Kevin Weaver

Altar Servers:

4:00 p.m. Michael Weaver
9:30 a.m. Michael Flannagan

WINTER CHOIR—FUND RAISER

***** **DATE HAS CHANGED** *****

**Special Winter Choir Fundraiser
Return to Camelot
Sunday, February 10, at 3:00pm**

Music at St. Mary's will offer a unique musical performance and video presentation, *Return to Camelot*, about St. Mary's most famous wedding. This presentation promises to be something quite different, featuring choral music sung by our three choirs and live recreation of the wedding music.

Admission is \$15. Tickets will be available after the New Year. All funds benefit St. Mary's Choirs.

Jeremiah L. Harrington, Inc.

Accounting & Tax Services

210 Bellevue Avenue
Newport, Rhode Island 02840

Jeremiah L. Harrington
EA, ATA

Phone: (401) 847-2624

Est. 1947

401/846-5200

CHRISTOPHER J. BEHAN



Attorney At Law
294 Valley Rd.,
Middletown, RI 02842

Office 846-3486 Fax 847-7150
613 Aquidneck Ave., Middletown, RI

DONOVAN & SONS, INC.

Plumbing - Heating &
Daniel D. Donovan III - President
daniel@donovans.org



GRASSHOPPER LAWN & LANDSCAPE SERVICE, LLC

You Grow . . . We Mow
Since 1978

401-846-9390

Newport, RI 02840
info@grasshopperllcnewport.com



846-0350

Grief Support • Monuments
Preplanning

Robert, Kurt & Chris Edenbach
Funeral Directors

www.memorialfuneralhome.com

O'Neill-Hayes FUNERAL HOME

ESTABLISHED 1889



465 Spring St. Newport, RI
401-846-0932
www.oneillhayes.com

ALBERTO PAINTING

Interior/Exterior
FREE Estimates

Calls answered 24 hours
401-841-5693
401-862-9844

VIKING CLEANERS

ON-SITE
DRAPERY CLEANING

846-4291

3 Carol Avenue
Newport, RI



Serving Rhode Island
Since 1950
Sisters of St. Joseph of Cluny

401-846-4826
clunyUSandCanada.org



ALL AMERICAN LANDSCAPING

WHERE YOUR LANDSCAPE IS OUR REPUTATION

Your Landscape, Our Reputation
Design - Build - Maintenance

401-619-5296

www.allamericanri.com

FIFTH WARD LIQUOR

695 THAMES ST. - NEWPORT

HOURS - MON.-SAT. 9AM-10PM
SUN. 10AM-6PM

SETH MARGOLIS, OWNER

401-847-4545

FREE DELIVERY AVAILABLE



P (401) 847-2542
F (401) 849-5249



CHRIS ELECTRICAL, LTD.

Electrical Contractor

CHRIS KALIL
chris@chriselectrictld.com

62 HALSEY STREET
NEWPORT, RI 02840

www.chriselectrictld.com

GREGORY F. FATER

Attorney At Law

- Estate Planning, Wills and Trusts
- Real Estate and Zoning
- Business and Corporate Law

55 Memorial Boulevard
Newport, RI

401-848-7777

BILL SIZELAND

RE/MAX® of Newport



Residential
& Investment
Real Estate

401-848-6764

www.BillSizeland.com

catholicmatch® Rhode Island



CatholicMatch.com/RI

AVAILABLE FOR A LIMITED TIME

ADVERTISE YOUR BUSINESS HERE

Contact Steve Gouin to place an ad today!
sgouin@4LPi.com or (800) 477-4574 x 6531



WE'RE HIRING AD SALES EXECUTIVES

- Full Time Position with Benefits
- Sales Experience Preferred • Paid Training
- Overnight Travel Required • Expense Reimbursement



CONTACT US AT

careers@4LPi.com • www.4LPi.com/careers

Online Shopping
for Catholic
Gifts of Faith



www.parishstore.com

PROTECTING SENIORS NATIONWIDE MEDICAL ALERT SYSTEM

\$29.95/MO BILLED QUARTERLY

PLUS SPECIAL OFFER



CALL NOW!
1.877.801.7772

WWW.24-7MEDALARM.COM



Ad info. 1-800-477-4574 • Publication Support 1-800-888-4574 • www.4lpi.com

St. Augustin, Newport, RI 03-0693